

FORESTVILLE CEMETERY

GRAVESTONE INSCRIPTIONS

READ BY MEMBERS OF THE

CHAUTAUQUA COUNTY GENEALOGICAL SOCIETY

AUGUST 1993

BURIAL RECORDS

COURTESY OF

WALTER WALIGORA

FORESTVILLE CEMETERY ASSOCIATION

COMPILED & PREPARED BY

NORWOOD BARRIS

1993

copyright © 1993
Chautauqua County Genealogical Society
all rights reserved

INTRODUCTION

This record is intended for use by genealogists. Cemetery records are treasures of family information. We are fortunate to have the cooperation of Walter Waligora, the Sexton and Association Secretary of the Forestville Cemetery, who allowed us to transcribe their earliest preserved records. The transcription has been completed by Norwood Barris. From these original records Norwood gleaned the information concerning lot ownership and the genealogically pertinent facts in the column headed "additional information (mostly from burial records)."

On Saturday, August 21, 1993, the following members of Chautauqua County Genealogical Society copied every tombstone in this cemetery: Donna M. Mills, Walter Sedlmayer, Richard Sheil, Maureen Stafford, Valerie Veley-Griffing, Virginia & Paul Barden, and Norwood & Lois Barris. The compiled notes and information from this Saturday project appear in the column headed, "Data on Stone."

We also owe a debt to E. Mae Christy who copied 69 stones in this cemetery sometime in the 1920's. Most of the stones she read are still standing and could be checked (and some corrections made), but a few have since disappeared. Because of her work, a record exists of those missing stones. Such records appear in the "name" column and noted (EMC).

In order to get all the information into our one-line format, it was in many cases necessary to use abbreviations. The researcher should check the page of abbreviations to help decipher the data in this record.

Part One is an alphabetically sorted list by name of persons known (from records or tombstone) to be buried in Forestville Cemetery. This list includes the tombstone transcriptions and information from burial records.

Part Two is sorted by section and lot number. This list includes the name or "aaa" (signifying no burial as of August 1993). It does not repeat the tombstone data but does include the name of the lot owner (where shown in the transcribed records) along with the "additional information."

FORESTVILLE CEMETERY

CODES USED IN TEXT TO REPRESENT FUNERAL HOMES MAKING ARRANGEMENTS FOR BURIALS

[BK]	BRUCKER-FISHLER FH, NEWARK NY	[MK]	MACKOWIAK FH, DUNKIRK NY
[CB]	CLARENCE BOHM FH, BATAVIA NY	[MN]	MILTON NOTITAN FH, NEW YORK CITY
[DM]	D MOTTELS FH, LONGBEACH CA	[MW]	McGRAW FH, DUNKIRK NY
[ED]	EUGENE DESMOND FH, JAMESTOWN NY	[MY]	MENTLEY FH, GOWANDA NY
[GA]	GARFIELD FH, SYRACUSE NY	[MS]	MORSE FH, BROCTON NY
[GN]	GARDINIER FH, DUNKIRK NY	[NE]	NELSON-EDELINE FH, FORT KNOX KY
[GD]	GEO DAVIS FH, NEW ROCHELLE NY	[OG]	O M GRIFFITH FH, BRADENTON FL
[GB]	GRIFFITH-CLINE FH, BRADENTON FL	[PB]	PHILBRICK FH, FORESTVILLE NY
[HL]	HILLS FH, SOUTH DAYTON NY	[RL]	RILES FH, FORESTVILLE NY
[HP]	HOLE-PARKER FH, FORESTVILLE NY	[RS]	ROSS SARUM FH, FAULKTON SD
[HPS]	HOLE-PARKER FH, SILVER CREEK NY	[SK]	SCHAAK'S FH, GOWANDA NY
[HV]	VAN RENSSELAER FH, LITTLE VALLEY NY	[SP]	SPANO FH, BUFFALO NY
[JD]	JORDAN FH, SINCLAIRVILLE NY	[TS]	T SCHOPPS FH, GOWANDA NY
[LN]	LIND FH, JAMESTOWN NY	[TR]	TURNER FH, NORTHEAST PA

ABBREVIATIONS

aaa	= no burial
abt	= about
b	= born
bro	= brother
bur	= buried
d	= died
gr	= grave
gs	= grandson
gvt mkr	= government marker
ne	= not engraved
PC	= perpetual care
pd asst	= paid assessment
pur	= purchased
pur	= lot purchased
rsv	= reserved for
s/o	= son of
sb or SB	= stillborn
sg or SG	= single grave
sis	= sister
trnsf	= transferred
w/o	= wife of

FORESTVILLE CEMETERY

located on Prospect Road, south of the village of
Forestville, Town of Hanover
Chautauqua County, New York

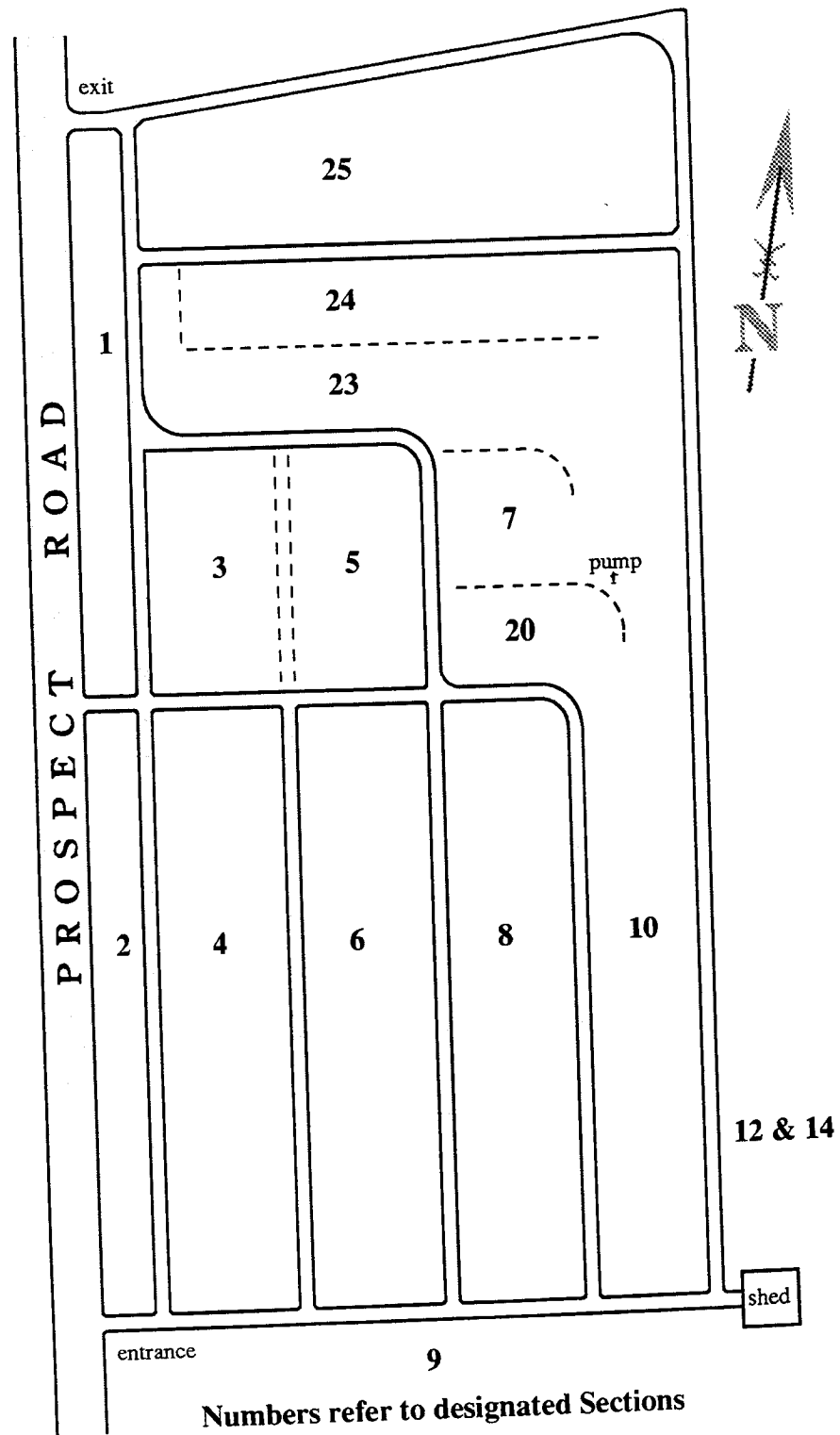

Numbers refer to designated Sections

data on stone

ect	lot	gr	name	data on stone	additional information (mostly burial records)
				1869 - 1935 double stone/Jennie	Grace F Abbey pd asst to May 1963
08	18	01	ABBEY, GEORGE W	1877 - 1954 /double stone/GEORGE W	Æ77 8/7/54; PHILBRICK FH, FORESTVILLE
08	18	02	ABBEY, JENNIE	1863 - 1940	Æ81; 2/8/91; RILES FH, FORESTVILLE
08	08		ABBOTT, MAY McLAURY		Æ77 7/12/53; PHILBRICK FH, FORESTVILLE
01	SG	01A	ADAMS, DOROTHEA E		
02	10	06	ADAMS, JEROME	1845 - 1926 /face of monument with/ELBERT	Æ82; 12/23/61; [AB] - [PB]
23	42		ADYE, ALICE L	1846 - 1929 /face of monument with/ALICE L	
23	42		ADYE, ELBERT	1879 - 1961 /on back of ADYE monument	rsv /OLGA BUHMAN ADYE, VERONA NJ
23	42	05	ADYE, ELTON M	1880 - 1938 /on back of ADYE monument	Æ75; 2/20/85; [MY] - [RL]
23	42		ADYE, LORETTA M	1892 - 19ne /on back of ADYE monument	Æ61; 4/23/1956; [MY]
23	42	06	ADYE, N OLGA (BUHMAN)	1909 - 1985 /double stone/FRED NENNO	WM ALDRICH, FORESTVILLE, pd asst to 1943
04	19	08	ALBRIGHT, EVELYN F	1880 - 1943	Æ69; 4/14/54; JAQUAY FH, S DAYTON
04	19	09	ALBRIGHT, EVELYN F	1882 - 1912	
10	10	05	ALDRICH, GENERVA	1836 - 1891 WIFE OF IRA	
10	10	07	ALDRICH, IRA		
10	10	09	ALDRICH, LOUISA L	1849 - 1899 WIFE OF IRA	
10?			ALDRICH, MAUDE	1865 - 1944	
10	10	08	ALDRICH, NELLIE M	1860 - 1864	
10	10	04	ALDRICH, WILLIAM	1865 - 1944 double stone/INEZ S	"Forestville Free Academy, 1891 - 1904"
10	10	12	ALDRICH, WILLIS C	1867 - 1940 double stone/A CROSBY	rsv /ENTRY CROSSED OUT
05			ANDERSON, A CROSBY		
05			ANDERSON, INEZ S		
01	16	SG	ANDREWS, CAROL	1905 - 1986 /double stone/THEODORE J	Æ53; 9/10/59; [PB]; trnsf to Sec 24, Lot 31
24	31N	02	ANDREWS, CAROLINE L		transferred from gr 15 lot 2 sec 1 6/10/70
01	02	15	ANDREWS, THEODORE	1906 - 1959 /double stone/CAROLINE L	Æ64; 9/23/70; [HK]; school teacher
24	31N	01	ANDREWS, THEODORE J	1905 - 1970 /double stone/CHAS. CLAYTON POWELL	Æ26; 10/31/55; PHILBRICK FH
24	33	03	ANDROVETTE, ALICE M	1928 - 1955	
01	05	03	APOLONIA, JOSE GUERRIRO	1891 - 1946	Æ91; 11/21/73; RILES FH, FORESTVILLE
06	05		AREND, THEODORE A	1891 - 1946	Æ92; 11/26/92; PHILBRICK FH
10	22	07	ARNOLD, "FATHER"	1838 - 1917	Æ75; 3/26/79; RILES FH, FORESTVILLE
10	22	08	ARNOLD, "MOTHER"	1842 - 19ne	note: bk "BENEDICT" LOU DEERING says "WILLARD"
12	20SE	01	ARNOLD, CLIFFORD	1898 - 1973	Inquiry letter says b 4/1/1898, d 16 APR 1917
02	32	SG	ARNOLD, FRED	1881 - 1947	Æ78; 12/13/88; RILES FH, FORESTVILLE
02	11	11	ARNOLD, LOREN	1903 - 1979	Æ72; 6/30/68; HOLE-PARKER FH, FORESTVILLE
12	20	02	ARNOLD, MILLIE	30 JUL 1923; NY PFC MILITARY POLICE	Æ87; 1/31/63; PHILBRICK FH
06	07	03	ARNOLD, WILLARD/BENEDICT		6/30/69; HOLE-PARKER, FORESTVILLE
10	22		ARNOLD, WILLIAM DENNISON		Æ83; 1/29/85; RILES FH, FORESTVILLE
01	SG	46	ARP, EMERY		Æ25; 2/1/79; HILLS FH, SO DAYTON
04	07	07	AULT, CARL	1899 - 1911	Æ70; 4/1/82; RILES FH, FORESTVILLE
04	07	04	AULT, HAROLD	1897 - 1969	Æ77; 1/6/92; RILES FH, FORESTVILLE
04	07	06	AULT, HENRIETTA NICHOLS	1875 - 1963 /double stone/JAMES K	
04	07	05	AULT, KNOX		
04	07	08	AULT, LAURA	1903 - 1985	
24	42	01	AUSTIN, BARBARA L	1953 - 1979	
24	42	03	AUSTIN, EARL M	1911 - 1982 /double stone/ESTHER M	
24	42	02	AUSTIN, ESTHER M	1914 - 1992 /double stone/EARL M	

sect	lot	gr	name	data on stone	additional information (mostly burial records)
01	SG	168	AUSTIN, JOYCE	1933 - 1986	ÆE2; 1/10/86; RILES FH; (JOYCE FUSS)
06	09	01	BABCOCK, EVA JANE	1861 - 1949 (Eva J Waxham)	ÆE7; 1/3/49; [PB]; Ray Waxham pd asst to 5/1/5
02	SG	10	BAILEY, NINA (CORZETT)	JUN 15 1922 - JAN 25 1982	2/8/82; CREMATED; RILES FH, FORESTVILLE
07	04	04	BALL, ADA J	1885 - 1932	
08	15	01	BALL, ALMINA BURNHAM	1849 - 1927	MELVIN BALL PC 13 JAN 1923
05			BALL, BELLE C	1886 - 1918	
20	05	01	BALL, CHESTER E	1913 - 1989 /double stone/JENNY G	ÆE76; 12/16/89; LARSON-TIMKO FH, FREDONIA
06	08		BALL, CORA J	b 28 JUN 1871 d 15 JAN 1888	"Æ16y6m15d; dau Milo & Deette Ball"
06	08		BALL, DEETTE	1849 - 1908 WIFE OR MILO BALL	
06	20	02	BALL, DELEIA	1841 - 1891	
06	20	04	BALL, ELMER	1866 - 1934	
05	23		BALL, FLOYD H	1883 - 1952	ÆE68; 1/8/52; PHILBRICK FH
08	17		BALL, FRANK O	1859 - 1888	
07	04	03	BALL, HAZEL C	1897 - 1921	
07	04	01	BALL, HELEN	1897 - 1921 (Helen Oesher)	ÆE84; 10/28/81; LARSON FH
20	05		BALL, JENNY G	1923 - ne /double stone/CHESTER E	asst pd to 1957 FLOYD BALL, then LOTTIE ROSS
06	20	01	BALL, JOHN	1837 - 1914	ÆE87; 3/1/53; PHILBRICK FH
06	20	03	BALL, LIBBIE WARNER	1865 - 1953	
05			BALL, LUCY	1891 - 1923	
07	04	02	BALL, MANLEY C	1892 - 1985	ÆE92; 1/5/85; LARSON-TIMKO FH, FREDONIA
08	15	02	BALL, MELVIN A	1848 - 1928	large family monument with five small stones
06	08		BALL, MILO	1847 - 1921	
08	17		BALL, SUSAN M	1858 - 1945	
06	15		BARTHOLOMEW, D B	1836 - 1903	MRS D B BARTHOLOMEW pd \$50 PC 11/15/1918
06	15		BARTHOLOMEW, MARTHA E	1877 - 1894	
06	15		BARTHOLOMEW, MARY L	1861 - 1905	
14	23W	01	BARTOW, EUGENE H	1903 - 1981 /double stone/HELEN M	
24	61	01	BATTAGLIA, ANTHONY	1915 - 1974	ÆE77; 6/30/81; RILES FH, FORESTVILLE
24	61	02	BATTAGLIA, LENA	1916 - ne	ÆE59; 10/4/74; DIETRICH FH, BUFFALO
02	12	25	BAYSON, JULIUS	APRIL 4 1953	ÆE72; 7/22/49; PHILBRICK FH
12	05		BECKER, BARBARA ANN	1885 - 1974	stillborn 4/4/53
14	09	01	BECKER, EMMA	1888 - 1963	ÆE88; 3/18/74; RILES FH, FORESTVILLE
14	09SW	01	BECKER, GEORGE PETER	1939 DAU of GEORGE & GLADYS	ÆE74; 6/24/63; PHILBRICK FH
12	09	04	BECKER, INFANT		
01	12	30	BEADING, HARRY		
01	SG	02	BELOTE, INA B	1888 - 1973 /double stone/RICHARD E	ÆE85; 11/22/68; ORCUTT FH, DUNKIRK
24	43		BELOTE, MILDRED	1915 - ne /double stone/MILES R	ÆE73; 1/31/73; RILES FH, FORESTVILLE
24	43	02	BELOTE, MILES R	1920 - 1987 /double stone/MILDRED	
01	04SW	01	BELOTE, RICHARD E	1882 - 1957 double stone/Ina B	ÆE66; 2/27/87; RILES FH, FORESTVILLE
01	SG	152	BENSON, GEORGE F	1911 - 1979 /double stone/ROSE M	ÆE74; 1/31/57; PHILBRICK FH
01	SG	153	BENSON, ROSE M	1919 - ne /double stone/GEORGE F	8/14/79; RILES FH, FORESTVILLE
06	11	08	BENTLEY, ESMA CORINA	1881 - 1954 /double stone/FRED T	ÆE73 4/19/54; [PB] (JOHN RICHTER'S GRANDMOTHER)
06	11S	07	BENTLEY, FRED T	1880 - 1955 /double stone/ESMA C	ÆE75 11/15/55; PHILBRICK FH
06	11	03	BENTLEY, MARTHA M	1900	ÆE5weeks
01	01	05	BERNETT, ELMER C	1891 - 1920	

data on stone

act	lot	gr	name	data on stone	additional information (mostly burial records)
4	09SW	02	BERNETT, FRANCES M	1916 - 1990	Æ74; 9/15/90; LARSON-TIMKO FH, FREDONIA
0	21	04	BETTIS, CLARENCE	1857 - 1935 /double stone/SABRA	E½ LOT 21 + W½ LINDERMAN;
0	21	05	BETTIS, SABRA	1859 - 1938 /double stone/CLARENCE	"HIS WIFE"
0	21	05	BETTIS, SABRA	1863 - 1936 /double stone/NELLIE R	asst pd AGNES B NEUENDORF KROPF
0	09	01	BIE, CHARLES	1866 - 1931 /double stone/CHARLES	
0	09	02	BIE, NELLIE RIDER	1908 - 1925 /four name stone/GEORGE, EDNA,-	-LESTER, DOROTHY; grave #3 noted "VACANT"
0	08	04	BISHOP, DOROTHY	1882 - 1942 /four name stone/GEORGE, EDNA,-	-LESTER, DOROTHY
0	08	02	BISHOP, EDNA A	1879 - 1945 /four name stone/GEORGE, EDNA,-	-LESTER, DOROTHY; Mrs CLARENCE PETERSEN pd ass
0	08	01	BISHOP, GEORGE W	1916 - 1942 /four name stone/GEORGE, EDNA,-	-LESTER, DOROTHY
0	08	05	BISHOP, LESTER W		Æ78; 11/25/50; PHILBRICK FH
0	11	05	BLAUSER, MARY	1898 - 1967	Æ69; 9/27/67; HOLE-PARKER FH, FORESTVILLE
12	SG	10	BOLIVARD, JOSEPH Sr		rsv /PHILLIS BOONE
01	32	SG	BOONE, PHILLIS	1908 - 1969	Æ61; 4/3/69; HOLE-PARKER FH, SILVER CREEK
01	12	31	BOONE, SHELLMAN	1878 - 1954 double stone/SAMUEL E	Æ75; 3/11/54; PHILBRICK FH
03	04	02	BOSS, EVA NEVINS	1879 - 1948 double stone/EVA N	Æ78; 5/18/48; PHILBRICK FH
03	04	01	BOSS, SAMUEL E		9/26/66; HOLE-PARKER FH, FORESTVILLE
01	10	26	BOWERS, BERTHA		9/9/78; RILES FH, FORESTVILLE
01	SG	150	BOWERS, CHARLES J		Æ12; 23 DEC 1956; PHILBRICK FH
01	06	07	BOWERS, CLARENCE WAYNE		Æ75; 8/17/65; HOLE-PARKER FH, FORESTVILLE
01	10	25	BOWERS, JOSEPH (FRANK J)	1892 - 1965	MRS C BOWERS
01	51	SG	BOWERS, ROSE		
10	16	16	BOWKER, HOMER Jr "Chum"	1924 - ne /double stone/KATHERINE	Æ75; 6/12/77; RILES FH
10	16	01	BOWKER, HOMER R	1901 - 1977 /double stone/LUCY M	
10	16	01	BOWKER, INA M	1908 - 1986 /double stone/OLIVER G	
23	16S	16S	BOWKER, KATHERINE E "BETH"	1951 - ne /double stone/HOMER Jr	Æ91; 11/11/92; RILES FH
10	16	02	BOWKER, LUCY	1901 - 1992 double stone/Homer R	
10	16	02	BOWKER, MARIAN C MOTHER	1886 - 1973 /double stone/MILES S	ASHES bur 4/20/73; LARSON FH, FREDONIA
07	03	02	BOWKER, MILES STANDISH	1884 - 1950 /double stone/MARION C	Æ56; 4/5/50; [PB]; "FATHER"
07	03	02	BOWKER, MONICA M	1869 - 1947 /double stone/WILLIAM E	
07	03	03	BOWKER, OLIVER G	1906 - 1957 /double stone/INA M	Æ51; 10/13/57; HAROLD CRANDALL FH, CANIESTO NY
23	16S	4	BOWKER, MONICA M	1865 - 1932 /double stone/MONICA M	Spanish War veteran - Cuba
07	03	04	BOWKER, WILLIAM E		Æ67; 9/23/56; PHILBRICK FH
01	06	06	BOYE, HERBERT	1919 - ne /double stone/CLYDE A	
24	70E	06	BRADIGAN, ALENE J	1925 - ne /double stone/FLOYD JOHN	Æ70; 1/2/84; [RL]; gvt mfk TEC3 US ARMY WWII
24	45	06	BRADIGAN, BETTY L	JUL 25 1913 - DEC 29 1983 /double stone/ALENE	Æ83; 12/4/75; RILES FH, FORESTVILLE
24	70E	02	BRADIGAN, CLYDE A	1891 - 1975 /double stone/MILDRED	5/29/1980; [RL]; CAPT US AIR FORCE
24	45	01	BRADIGAN, FLOYD G	JAN 4 1920 - MAY 25 1980 /double stone/BETTY	Æ80; 6/20/74; [RL]; (MILDRED VAN BLACK)
24	45	04	BRADIGAN, FLOYD JOHN	1893 - 1974 /double stone/FLOYD G	Æ55; 11/1/82; [SB] /gvt mfk PFC US ARMY WWII
24	45	02	BRADIGAN, MILDRED	1927 - 1982 /double stone/PATRICIA D	Æ55; 11/1/82; [SB] /gvt mfk PFC US ARMY WWII
24	57	02	BRADIGAN, NEAL A	1927 - 1982	
24	57	02	BRADIGAN, NEAL A	1927 - ne /double stone/NEAL A	\$ 1000 PC Est/ELLEN B WARNER 1932
24	57	01	BRADIGAN, PATRICIA D	b 29 DEC 1829 d 23 JUN 1900	
24	57	01	BRONSON, DANIEL H	b 1 FEB 1832 d 15 AUG 1916; w/o DANIEL H	
08	03	03	BRONSON, ELIZA	family plot monument no names	
08	03	01	BROWN		Æ82; 2/1/56; PHILBRICK FH
10	03	03	BROWN, CHARLES ELMER		Æ65; 7/3/49; PHILBRICK FH
01	05	04	BROWN, ELIZABETH MOORE		
02	SG	26			

sect	lot	gr	name	data on stone	additional information (mostly burial records)
10	03	05	BROWN, MARY A	1824 - 1895	
10	03	06	BROWN, NORMAN B	1821 - 1898	
03	16	02	BROWNELL, BESSIE	1887 - 1962	/double stone/LEE SAGE
03	16	03	BROWNELL, HARRIETT E	1845 - 1918	
03	16	04	BROWNELL, IRA G	1847 - 1918	/BROWNELL-SAGE plot monument
12	09	1	BRUMAGIN, BERTHA M	1877 - 1952	double stone/DEWEY W
24	16	01	BRUMAGIN, CLARIBEL L	1926 - ne	/double stone/CLINTON D
24	16N	01	BRUMAGIN, CLINTON D	1895 - 1974	/double stone/DAISY L
24	16	01	BRUMAGIN, CLINTON Jr	1924 - 1976	/double stone/CLARIBEL L
24	16	02	BRUMAGIN, DAISY L	1906 - 19ne	/double stone/CLINTON D
12	09	03	BRUMAGIN, DEWEY W	1869 - 1938	/double stone/BERTHA M
06	04		BUDD, CARRIE	1876 - 1914	(separate stone "CARRIE" no dates)
06	04		BUDD, CHRISTINA	d 15 MAR 1866	dau of Louis & Catherina Budde
01	03N	1	BUDD, ETHEL MAE	1878 - 1956	/four names/LOUIS, WINIFRED, WARNE
06	04		BUDD, FRED	1869 - 1906	/surname assumed
06	04		BUDD, KATHERINA	1837 - 1917	/triple stone/LOUIS & CARRIE
06	04		BUDD, LOUIS	1828 - 1916	/triple stone/KATHERINA & CARRIE
01	03		BUDD, LOUIS	1878 - 1960	/4 names/ETHEL, WINIFRED, WARNER
06	04		BUDD, LOUISA	d 18 MAR 1866	dau of Louis & Catherina Budd
01	03	04	BUDD, WARNER	1920 - ne	/four names/ETHEL, LOUIS, WINIFRED
06	04		BUDD, WILLIE	1874 - 1886	/surname assumed
01	03	03	BUDD, WINIFRED	1903 - ne	/four names/ETHEL, LOUIS, WARNER
04	03	05	BULLOCK, GRATIA	1899 - 1976	WIFE of GEORGE WARNER SWIFT
03			BURCH, ALMOND P	1854 - 1940	double stone/IDA M
03	13	03	BURCH, CLARENCE	1878 - 1956	double stone/JULIA
03			BURCH, IDA M	1859 - 1940	/double stone/ALMOND P
03	13	04	BURCH, JULIA	1881 - 1955	double stone/CLARENCE
25	50N	02	BUREK, ELLA	1918-1992	/double stone/STANLEY
12	24	04	BUREK, JADWIGA	1885 - 1937	/double stone/KAZIMIERZ
12	24	03	BUREK, KASIMIERZ	1886 - 1981	/double stone/JADWIGA
08	09		BURGESS, CHARLOTTE	1765 - 1861	
08	09		BURGESS, GRATA D	1833 - 1912	
08	09		BURGESS, HORACE	1822 - 1905	
08	09		BURGESS, JULIUS	1784 - 1864	
08	09		BURGESS, SHELDON	1847 - 1919	
08	09		BURGESS, ZILA	1821 - 1856	
20	09	03	BURGOON, BENJAMIN	10-19-73 - 6-19-91	
09			BURNS, CHAS	OO D 72nd NY INF	(no dates)
24	37A	01	CAMPAIGN, RICHARD	1949 - 1949	
24	37A	02	CAMPAIGN, ROBERT G	MAY 28 1924 - JUN 27 1990	/double stone/THELMA
24	37A	01	CAMPAIGN, THELMA C	1926 - ne	/double stone/ROBERT G
07	23	03	CAMPBELL, BELLE F	1888 - 1966	/double stone/WARD C
24	37	01	CAMPBELL, ETHEL BOWKER	1911 - 1967	
01	SG	3A	CAMPBELL, EVELYN JUNE	1925 - 1991	BELOVED WIFE & MOTHER
07	23	04	CAMPBELL, WARD COLON	1883 - 1953	/double stone/BELLE F
					AE75; 5/29/62; PHILBRICK FH
					BROWNELL-SAGE family plot monument
					veteran flag
					AE74; 9/14/52; PC CLINTON BRUMAGIN, CHERRY CREE
					AE79; 8/13/74; GARDINER FH, DUNKIRK
					1/3/77; GARDINIER-COLLETTI FH, DUNKIRK
					AE81; 11/9/88; GARDINIER-COLLETTI, DUNKIRK
					dates from larger stone/LOUIS & KATHERINA
					AE4y 9m 13d; Christina & Louisa on same stone
					AE77; 10/1/56; [PB];
					"heaven's gate" tombstone like Willie's
					CHRISTINA & LOUISA on same stone
					"heaven's gate" tombstone beside FRED's
					11/27/76; ASHES on GEO W SWIFT grave
					AE78; 10/2/56; PHILBRICK FH
					AE73 7/12/55; PHILBRICK FH
					AE73; 6/18/92; RILES FH, FORESTVILLE
					(grave nearest tool shed)
					AE95; 6/4/81; RILES FH
					HATTIE D PHILLIPS PC \$100 3/5/1921
					AE17; 6/21/91; LARSON-TIMKO FH, FREDONIA
					AE1d; 11/16/49; [PB] moved from setion 12
					AE66; 5/27/90; [RL]; /gvt mrk CPL US ARMY WWII
					AE76; 12/30/66; HOLE-PARKER FH, FORESTVILLE
					AE55; 6/14/67; HOLE-PARKER FH, FORESTVILLE
					AE68; 1/23/91; McGRAW FH, DUNKIRK
					AE70; 12/1/53; PHILBRICK FH

data on stone

sect	lot	gr	name	data on stone	additional information (mostly burial records)
				1845 - 1923	Civil War vet
J7	03	05	CANDEE, GRACE E	MOTHER	
J7	03	06	CANDEE, WILLIAM E	1844 - 1917	
J2	17	01	CARY, FRANCES A	/double stone/JOSEPH L	Æ68; 2/19/91; DOHN FH, AMHERST
12	17	02	CARY, JOSEPH L	1925 - ne /double stone/FRANCES A	Æ69; 12/2/67; HOLE-PARKER FH, FORESTVILLE
J1	SG	29	CAYANOVICH, DANIEL	1923 - 1991 /double stone/FRANCES A	Æ75; 4/15/92; [RL]; /photo
25	46	02	CHAREWICZ, LEONARD	1916 - 1992	Æ85; 11/27/61; PHILBRICK FH
06	12	04	CHESBRO, BENJAMIN L	1876 - 1961 /double stone/Mary A	Silver Crk Fireman
12	08	03	CHESBRO, BERT D	1870 - 1939 /double stone/EDNA F	7/18/58; HOLE PARKER FH
12	08	03	CHESBRO, EDNA F	1876 - 1958 /double stone/BERT D	7/18/58; PC son GEO CHESBRO, Silver Creek
12	07	04	CHESBRO, GEORGE		PC by Est of Mrs I C WHITE 1928
06	12	12	CHESBRO, LEWIS		
06	12	05	CHESBRO, MARY		
06	12	05	CHESBRO, MARY A		
25	53	01	CHROBAK, ANNA MARY	1880 - 1834 /double stone/BENJAMIN L	Æ53; 9/29/70; JAQUAY FH, S DAYTON
25	53	02	CHROBAK, PETER	1917 - 1970 /double stone/PETER	Æ72; 7/10/74; RILES FH, FORESTVILLE
24	44	01	CIMINELLA, ANGELINE M	1901 - 1974 /double stone/ANNA	Æ60; 2/12/92; RILES FH, FORESTVILLE
24	44	02	CIMINELLA, RICHARD J	1927 - ne /double stone/RICHARD J	Æ60; 2/12/92; RILES FH, FORESTVILLE
24	39	02	CLARK, CARROLL H	1931 - 1992 /double stone/ANGELINE	Æ60; 2/12/92; RILES FH, FORESTVILLE
04	02	01	CLARK, CLARENCE H	1899 - 1966 /double stone/OLIVE T	Æ67; 5/25/66; HOLE-PARKER FH, FORESTVILLE
04	02	08	CLARK, CLARENCE WEAVER	1921 - 1922	Æ65; 3/11/57; [PB]; CLARENCE WEAVER SR
04	02	03	CLARK, HIRAM H	1891 - 1957 /double stone/ZOLA M	Æ87; 9/3/49; LARSON FH
04	02	04	CLARK, LETTIE A	1862 - 1949	
24	39N	01	CLARK, OLIVE T	1864 - 1923 WIFE of HIRAM H	Æ86; 10/26/89; RILES FH, FORESTVILLE
04	02	07	CLARK, ZOLA	1903 - 1989 /double stone/CARROLL H	Æ87; 12/3/83; RILES FH, FORESTVILLE
10	20	20	CLEMENT, ALCESTA DAY	1895 - 1982 /double stone/CLARENCE W	
10	20	20	CLEMENT, ASA A	1835 - 1924	
10	20	20	CLEMENT, BEATRICE	1865 - 1930	
10	20	20	CLEMENT, CHESTER M	WIFE of LELAND	2/9/76; bro of LELAND; RILES FH, FORESTVILLE permission to bury on lot dated 24 OCT 1959
10	20	20	CLEMENT, DONALD	1907 - 1976 /double stone/THEODORA C	Letter lists LELAND as OWNER 24 OCT 1959
10	20	20	CLEMENT, JOSEPHINE REED	1869 - 1912	
10	20	20	CLEMENT, LELAND		
10	20	20	CLEMENT, THEODORA C	1916 - ne /double stone/CHESTER M	Æ76; 6/16/92; RILES FH, FORESTVILLE
24	26	01	COCKBURN, CAROYLN C	1916 - 1992 /double stone/RUSSELL H	10/12/78 /gvt mkr US ARMY WWI
23	51	06	COCKBURN, HENRY R	1894 - 1978	10/12/78; [RL]; (SHORTY)
23	51	06	COCKBURN, HENRY R	1894 - 1978 /double stone/THELMA B	
23	51	05	COCKBURN, LOTTA M	1898 - 1926	
24	26	02	COCKBURN, RUSSELL H	1921-ne /double stone/CAROLYN C	PC \$50 heirs of N C SOUTHWORTH 8/5/1919
23	51	05	COCKBURN, THELMA B	1909-ne /double stone/HENRY R	SON OF MAYNARD & MILDRED SENN COLVIN
08	10	05	COLVIN, MARTH A	d 14 MAY 1860 Æ83y 1m 2d	Æ81; 9/20/91; ASHES; RILES FH, FORESTVILLE
08	15	03	COLVIN, MILDRED	OCT 1931 - AUG 1933	4/15/78; RILES FH, FORESTVILLE
02	09	03	CONGDON, ADELBERT	1910 - 1991 (b 7/20/10 d Longbeach CA 7/2/91)	
01	02	02	CONGDON, ADELBERT L	1910 - 1978 /double stone/DORA E	
03	15	04	CONGDON, ALDELBERT	1849 - 1913	Æ84; 4/19/68; HOLE-PARKER FH, FORESTVILLE
01	09W	02	CONGDON, AMANDA E	1884 - 1968 MOTHER /double stone/MINTON E	

sect	lot	gr	name	data on stone	additional information (mostly burial records)
01	01		CONGDON, BEVERLY N	1940 - ne	
01	02		CONGDON, DORA E	1912 - ne /double stone/ADELBERT L	
25	24	04	CONGDON, GEORGIA	1916 - 1984	
01	02	01	CONGDON, GLENN DUANE	1932 - 1941	Æ67; 2/7/84; RILES FH, FORESTVILLE 27 AUG 1941; PHILBRICK FH
03	15	05	CONGDON, JANE E	1851 - 1916	JANE MOREY CONGDON Æ74; 1/30/52; PHILBRICK FH
01	09		CONGDON, MINTON E	1877 - 1952	INFANT
03	15	09	CONGDON, NIRL BLAKELEY	FATHER /double stone/AMANDA E	Mrs M CONGDON, A CONGDON, E Congdon pd asst stone carved by W F Matteson
03	15	10	CONGDON, RAYMOND	1907 - 1936 /triple stone/RAYMOND, RAYMOND	OWNS LOTS 10, 11, 20, 21, 22
03	15	08	CONGDON, RAYMOND SELDON	1934 - 1935 /triple stone/RAYMOND, NIRL	bk "Jennie & Alice, daug of Marie & David Cook bk "son of George & Liza Cook"
08	10		COOK, ABIGAIL PIXLEY	1903 - 1946 triple stone/RAYMOND, NIRL	12/31/78; RILES FH, FORESTVILLE
08	10		COOK, ISRAEL (EMC)	d 30 MAR 1861 Æ76 WIFE of ISRAEL COOK	nothing more legible
08	20		COOK, JENNIE ALICE	d 8 SEPT 1857 in 79 yr of his age b Rutland VT	Æ72; 8/23/89; RILES FH, FORESTVILLE
08	21		COOK, LUCIUS AMOS	d 19 MAY 1861, Æ9m 23d dau Henry & Hannah Cook	
06	11	04	COOLEY, BEATRICE R	10 JAN 1863 son of (illegible) & Eliza Cook	
04	04	01	COOLEY, CLIFFORD L	1916 - 1978 /double stone/CLIFFORD S	
04	04	01	COOLEY, CLIFFORD S	1916 - 1989 /double stone/BEATRICE R	
04	04	04	COOLEY, ESTHER J	1892 - 1927 /surname assumed by location	
04	04	04	COOLEY, F WILLIS	1853 - 1931	
04	04	04	COOLEY, MARY J	1856 - 1918	
04	04	04	COOLEY, WILLIAM P	1892 - 1918	
04	15	10	COONRAD, HENRY R (EMC)	1928 - 1851	
06	20	05	CORBIN, CHESTER	1886 - 1926	s/o John & Mary d Mar 10 1851 Æ23yr 10ms
07	01	03	CORZETT, BESSIE	1861 - 1921	
07	01	01	CORZETT, CORA L	1859 - 1919	
07	01	02	CORZETT, EUGENE	1859 - 1948	Æ89; 5/15/48; PHILBRICK FH
02	10E	01	CORZETT, MABEL M	1888 - 1952	Æ64; 10/29/52; PHILBRICK FH
14	20	01	COSENTINO, JOSEPH	1899 - 1986	Æ86; 10/7/86; ASHES; MENTLEY FH, GOWANDA
10	23		COTTON, EMILY	20 JUN 1820 - 24 FEB 1896; w/o LUTHER COTTON	
10	23		COTTON, LUTHER	19 JULY 1834 - 19 JAN 1886	
10	23		COTTON, MABEL A	24 APR 1885 - 16 MAY 1904	
10	23		COTTON, SARAH S	17 AUG 1852 - 11 DEC 1882	
04	15	08	COUNRAD, FRANCES E (EMC)	d mar 10 1871 Æ13y 11m 10d	WIFE of JOHN
04	15	09	COUNRAD, JOHN N	1806 - 1874 /d APR 25 in 70th yr of his age	
04	15	03	COUNRAD, CLARA	1826 - 1872 /d OCT 18 in 63yr of her age	
04	15	12	COUNRAD, CLARA C	1831 - 1900	
04	15	03	COUNRAD, HANNAH J	1873 - 1953	Æ72; 3/28/53; PHILBRICK FH
04	15	03	COUNRAD, HELEN DOLE	1875 - 1962 /double stone/JOHN	Æ86; 3/9/62; [PB]; WIFE of JOHN J
04	15	11	COUNRADT, JOHN J	1845 - 1922	
04	15	02	COUNRADT, JOSEPH	1878 - 1956 /double stone/HANNAH	Æ77; 3/13/56; FROEHLEY FH, ANGOLA NY
24	56	04	COVERT, ALBERT	1842 - 1918	PC JULY 1919 HELEN COUNRADT
24	09S	01	COVERT, WILLIAM T	1906 - 1961	Æ54; 9/12/61; PHILBRICK FH
02	11	09	CRANDALL, ALBERT LYMAN	MAY 7 1920 - AUG 14 1975	Æ55; 8/16/75; [RL]; gvt mrk PFC US ARMY WWII
24	64	01	CRANE, GARVIE C	1906 - 1986 /double stone/MADELYN M	Æ85; 3/3/53; PHILBRICK FH
24	64	01	CRANE, MADELYN M	1907 - ne /double stone/GARVIE C	Æ79; 7/19/86; ASHES; RILES FH, FORESTVILLE

data on stone

sect	lot	gr	name	data on stone	additional information (mostly burial records)
10	08		CROSBY, JOHN W	1866 - 1912 /double stone/MARY A PARK	
01			CROSS, CLARA A (CZYSZ)	1924 - ne	
01	SG	160	CROSS, MARK DAVID	22 Jul 1951 - Jun 1979	
08	06	08	CROWELL, AGNES T	1902 - 1988	6/22/79; [SK] /gvt mkr CPL USMC VIETNAM Æ85; 3/6/88; RILES FH, FORESTVILLE Æ70; 3/24/75; RILES FH, FORESTVILLE Alice Austin Crowell /WIFE of GEORGE G
24	22S	01	CROWELL, ALICE		
08	06	06	CROWELL, ALICE	1846 - 1924	
03	17	07	CROWELL, ALLEN	1923 - 1974 /double stone/KENNETH	
24	63	02	CROWELL, ANN R	1913-ne /double stone/ELIZABETH O	
24	27S	04	CROWELL, ASTOR A	1893 - 1971 /double stone/JULIA T	
24	48	02	CROWELL, CLYDE M	1871 - 1908	Æ78; 8/6/71; LARSON FH, FREDONIA
08	06	04	CROWELL, EDITH (SHARP)	1917 - 1987 /double stone/WARREN M	buried in Sinclairville
24	49		CROWELL, ELGIE A	1915 - 1971 /double stone/ASTOR A	Æ55; 5/26/71; JAQUAY FH, S DAYTON Æ78; 7/7/79; [RL]; gr #10 VACANT INFANT 1947
24	27S	03	CROWELL, ELIZABETH O	1900 - 1979	
08	06	08	CROWELL, EVERELL	-1947- BABY	
23	57	08	CROWELL, FRANCES ANN	1868 - 1935	
08	06	03	CROWELL, GEORGE G		
24	22	02	CROWELL, GERALD	1899 - 1973 /double stone/MARJORIE T	Æ76; 11/22/72; RILES FH, FORESTVILLE
24	25	04	CROWELL, HAROLD D	1886 - 1970 /double stone/MANLEY M	Æ73; 2/23/73; GARDINIER FH, DUNKIRK
03	17	06	CROWELL, JESSIE M	1892 - 1963 /double stone/CLYDE M	Æ84; 12/9/70; Hole-Parker
24	48N	01	CROWELL, JULIA T	1914 - 1978 /double stone/ANN R	Æ70; 7/3/63; PHILBRICK FH
24	63	01	CROWELL, KENNETH	1867 - 1954 /double stone/MARCUS	6/30/78; [RL]; veteran flag
23	51	07	CROWELL, LIZZIE	1903 - 1935	Æ86; 4/11/54; PHILBRICK FH
23	57	04	CROWELL, LYDIA M	APR 18 1895 - MAR 31 1976	Æ80; 4/2/76; [RL]; /gvt mkr SAD US ARMY WWI
23	57	03	CROWELL, LYNN S	1902 - 1984 /double stone/HAROLD D	Æ82; 9/20/84; CROWELL FH
24	15	04	CROWELL, MAJORIE T	1883 - 1953 /double stone/JESSIE M	Æ70; 12/14/53; [HK]
03	17	05	CROWELL, MANLEY M	1865 - 1942 /double stone/LIZZIE	
23	51	08	CROWELL, MARCUS	1862 - 1942 /double stone/SOPHIA J	
03	17	04	CROWELL, MARTIN A	1851 - 1945	
08	07	12	CROWELL, MARY	1847 - 1935	
03	17	08	CROWELL, MARYETTE	1933 - 1961	Æ27; 3/27/61; PHILBRICK FH and STILLBORN MILTON CROWELL Æ89; 2/18/56; [PB]
08	06	07	CROWELL, MILTON	Æ2wks	gr #1 VACANT
08	06	05	CROWELL, RICHARD	1866 - 1956 /double stone/MARTIN A	
03	17	03	CROWELL, SOPHIA J	1891 - 1918	Æ70; 3/1/92; [JD] /gvt PFC US MARINE CORPS WWI
08	06	02	CROWELL, VERA M (HENSHAW)	JUL 1 1920 - MAR 1 1992 /double stone/ELGIE A	Æ86; 5/23/67; HOLE-PARKER FH, FORESTVILLE
24	49	01	CROWELL, WARREN M	1881 - 1967 /double stone/MINNIE M	Æ78; 3/27/61; PHILBRICK FH
14	23	04	CULLEN, FREDERICK A	1883 - 1961 /double stone/FREDERICK	Æ17; 1/18/75; RILES FH, FORESTVILLE
14	23	03	CULLEN, MINNIE M	1958 - 1975	Æ79; 5/15/71; RILES FH, FORESTVILLE
25	41	04	CURTIS, MARY ANN	1891 - 1971 /double stone/THOMAS	Æ81; 7/10/71; RILES FH, FORESTVILLE
25	51N	02	CZYSZ, MARY S	1889 - 1971 /double stone/MARY S	
25	51N	03	CZYSZ, THOMAS F	1898 - 1988	Æ90; 9/14/48; HAROLD LEE FH, SMETHPORT PA
10	21	03	DAILEY, NEVA		
			DARBEE, ELIZABETH	1866 - 1938	
06	05		DAVIS, ARTHUR A	1869 - 1950	Æ80; 3/18/50; PHILBRICK FH
06	05		DAVIS, GRACE HOWE		
20	06	04	DEET, HELEN M	1921 - ne /double stone/WILLIAM M	

sect	lot	gr	name	data on stone	additional information (mostly burial records)
20	06	03	DEET, WILLIAM M	JUN 5 1917 - SEP 27 1985 /double stone/HELEN	
24	03S	02	DøFRIES, ANDREW J	1955 - 1982	/gvt mkr Pvt US ARMY WWII; 10/1/85; [HL]
12	16	03	DEMPSEY, EDWARD J	1916 - ne /double stone/ROSE	Æ27; 6/19/82; RILES FH, FORESTVILLE
12	16	04	DEMPSEY, ROSE	1920 - ne /double stone/EDWARD J	
02		X	DENMEAD, ROBERT F		
04	10+	01	DICKINSON, CHANDLER G	1892 - 1980 /double stone/FLORENCE M	sb 12/5/61; [PB]; foot of grave #13 Genung
04	10+	02	DICKINSON, FLORENCE M	1894 - 1980 /double stone/CHANDLER G	Æ88; 11/22/1980; RILES FH, FORESTVILLE
04	10+	03	DICKINSON, WARREN N	1921 - 1931	Æ86; 11/11/1980; RILES FH, FORESTVILLE
12	08	02	DIKEMAN, ELIZABETH	(probably not buried here) sibs: ELEN GRAF,-	
12	08	01	DIKEMAN, KENNETH W		-STELLA M GUDERIAN, LESTER & GLENN PALMER gr 1 & 2 resold to ROBERT & RUTH BOWKER
06	24		DIKEMAN, MALVINA	1859 - 1895	
04			DIKEMAN, MARGARET	OUR MOTHER	
06	24	02	DIKEMAN, MAY E	26 AUG 1826 - MAY 1921 wife of WILLIAM	
06	24	01	DIKEMAN, WILLIAM	25 FEB 1824 - 11 OCT 1891 /double stone/MAY E	
10	18E	01	DOBRYNSKI, GERTRUDE M	1926 - 1981	Æ54; 7/4/81; RILES FH, FORESTVILLE
14			DOMOGALA, JOHN	1888 - 1938	
05?			DOWNER, BELLE MONTGOMERY		
24	12N	02	DRACHOWSKI, IRENE L	5/25/14 - 7/2/82 /double stone/ROBERT J	Æ74; 7/19/53; PHILBRICK FH
24	12N		DRACHOWSKI, ROBERT J	1913 - ne /double stone/IRENE L	Æ68; RILES FH, FORESTVILLE
02	SG	12	DRUMMOND, ROBERT F	(see DELIA C GENUING-her grave)	(fr bk; R F DRUMMOND sb bur foot of gr 12/5/61
04	10+	10	DUBERT, CHARLES	1872 - 1946 /double stone/ELIZABETH	
04	10+		DUBERT, ELIZABETH	1876 - 1972 /double stone/CHARLES	
01	SG	45	DUKE, SHIRLEY M	1930 - 1976 "MOTHER"	
25	42	01	DUMAN, JAMES J	1954 - 1986	Æ45; 1/27/76; RILES FH, FORESTVILLE
25	42	02	DUMAN, STEVEN	1951 - 1974	Æ32; 11/10/86; RILES FH, FORESTVILLE
03			DUNNING, E P	1831 - 1904 /gvt mkr CO D 9th REG NY	Æ29; 9/17/74; RAY O'CONNELL FH, BUFFALO
25	59	02	DYBKA, JOHN	1919 - 1991 /4 names/MARY, JOSEPH, MARTHA	6/29/91; HILLS FH, SO DAYTON NY
25	58	04	DYBKA, JOSEPH	1922 - ne /four names/JOHN,MARY,JOSEPH,MARTHA	
25	58	03	DYBKA, MARTHA	1930 - ne /four names/JOHN,MARY,JOSEPH,MARTHA	
01	SG	45	DYBKA, MARTIN		
25	59	01	DYBKA, MARY	1893 - 1991 /4 names/JOHN,MARY,JOSEPH,MARTHA	Æ82; 12/18/75; JAQUAY FH, S DAYTON
24	23		EARLE, DAVID K	1910 - ne /double stone/DOROTHA A	6/23/69; JAQUAY FH, S DAYTON
24	23	01	EARLE, DOROTHA M	1915 - 1971 /double stone/DAVID K	
24	40	02	EDWARDS, EVELYN	double stone /LORRINE C FRY, EVELYN FRY	Æ56; 3/19/71; RILES FH
05			ELLIS, ABI (EMC)	1828 - 1865	Æ62; 10/17/64; HOLE-PARKER FH
05			ELLIS, F D (EMC)	1826 - 1906	
05			ELLIS, JENNIE L.	1858 - 1936	
05			ELLIS, MARTHA (EMC)	1861 - 1862	
23	53	03	ESPERSON, BELLE GREY	1885 - 1967	5/8/1967; [HP]; DAR marker
06	15		FAGUNDUS, J W	1818 - 1902	
04	13		FARNHAM, FRANK N	MAR 18 1846 - DEC 15 1883 /double stone/ROXEY	PC by relinquishing claim to Lots 1&2 Sec 4
04	13		FARNHAM, FRED		Æ72; 5/28/49; EHLERS
24	18	01	FARNHAM, JENNIE B	1915 - 1979	Æ78; 7/31/79; RILES FH, FORESTVILLE
04	13		FARNHAM, ROXEY	17 NOV 1814 - SEP 5 1872; /double stone/FRANK	WIFE of WILLIAM
05	24	02	FATHER		

data on stone

sect	lot	gr	name	additional information (mostly burial records)
				#3A rsv for HENRY FEDRICK Sr
01	SG	3A	FEDRICK, HENRY M	Æ70; 10/4/88; [RL]; #3A rsv HENRY FEDRICK Sr
01	SG	4A	FEDRICK, MARY A	Æ9; 9/20/67; HOLE-PARKER FH, FORESTVILLE
01	SG	28	FEDRICK, PETER OUR SON	Æ40; 3/6/76; RILES FH, FORESTVILLE
25	47	02	FERNEZA, DARLENE E	Æ60; 7/17/74; RILES FH, FORESTVILLE
25	47S	04	FERNEZA, JOHN J	Æ66; 11/21/84; RILES FH, FORESTVILLE
25	47S	04	FERNEZA, MADELINE E	
07	23	01	FERRY, CHARLEY J	
07	23	02	FERRY, EDITH E	
23	37		FERRY, EDITH M	
24	62	01	FERRY, JOANN M	Æ48; 4/9/85; MORSE FH, BROCTON NY
23	57W	01	FERRY, LYLE E	Æ21; 8/11/57; [PB]; 2 gr to L & B Kuzora
24	34	03	FERRY, MARY V	Æ71; 10/4/83; MORSE FH
24	34	04	FERRY, STANLEY W	Æ65; 9/27/69; MORSE FH, BROCTON NY
23	37	03	FERRY, TRUMAN W	Æ82; 10/13/84; RILES FH, FORESTVILLE
10			FIEBELKORN, LENA	between Parkman & Mosher
23	48	07	FISHER, MARCUS I	Æ75; 12/1/89; RILES FH, FORESTVILLE
01	SG	41	FISKIA, BORIS	Æ58; 4/9/89; RILES FH, FORESTVILLE
01	SG	40	FISKINA, BOJANKA BORISOVA	
03			FLETCHER, CLAYTON H	
03			FLETCHER, MARJORIE	
03			FLETCHER, MARY DYE	
09			FORCHER, ANNA	Æ66; 5/31/56; [RS] - [PB]
09			FORCHER, HENRY	also listed under Morley
04	01	08	FOUNTAIN, CLARE SWIFT	Æ56; 1/5/71; WARREN AUSTIN FH, BUFFALO
06	23	08	FOX, CAROLINE	Æ86; 1/20/57; PHILBRICK FH
06	23		FOX, CHARLES L (EMC)	Æ76; 11/09/03; RILES FH, FORESTVILLE
25	56S	04	FOX, HOWARD H	next to road, tree on corner of lot
06	23	03	FOX, MARY	Æ86; 6/28/75; RILES FH, FORESTVILLE
25	56	03	FOX, MARY ANN	DAUGHTER OF DANIEL & ELIZABETH FRAZER
06	23	02	FOX, MILDRED R	family marker /no names or dates
06	23	04	FOX, THOMAS	"rsv for LETTIE FRONTUTO"
06	23	04	FOX, WILLIAM	7 AUG 1979; RILES FH
06	23	01	FOX, WINNIE	Æ78; 8/7/74; RILES FH, FORESTVILLE
04	08		FRANK, ELLEN	Æ47 6/15/57; [FB]
06	16		FRAZELL, EMILY U	
06	16		FRAZELL, JAMES	
08	18	07	FRAZER	
08	18	05	FRAZER, DANIEL	
08	18	06	FRAZER, ELIZABETH	
02			FRONTUTO	
02	08	03	FRONTUTO, LETTIE	
02	08	04	FRONTUTO, ROCCO	
02	08	02	FRONTUTO, ROCCO	
02	08	05	FRONTUTO, VIOLET	
02	08	06	FRONTUTO, WILLIAM PETER	
				1920 - ne double stone/Mary A
				1918 - 1988 double stone/Henry M
				1958 - 1967
				1935 - 1976
				1914 - 1974 /double stone/MADELINE
				1918 - 1984 /double stone/JOHN J
				1858 - 1930
				1870 - 1934
				1905 - ne /double stone/TRUMAN W
				1936 - 1985
				1936 - 1957
				1911 - 1983 /double stone/STANLEY W
				1904 - 1969 /double stone/MARY V
				1901 - 1984 /double stone/EDITH
				1881 - 1913
				1857 - 1943
				1931 - 1989
				1865 - 1938 FATHER
				1895 - 1932 DAUGHTER
				1867 - 1932 MOTHER
				WIFE of HENRY FORCHER (no dates engraved)
				1826 - 1892
				1889 - 1956
				d 9 NOV 1872 WIFE OF CHARLES MORLEY
				d JAN 19 1874 Æ32y 2m 21d
				1914 - 1971 /double stone/MILDRED
				d31 AUG 1855 Æ 58y 3m 9d; WIFE OF THOMAS FOX
				1915 - 1991 /double stone/HOWARD H
				d 8 OCT 1869 Æ82y 7m 3d
				d 2 SEPT 1856 Æ 34y 7m 6d
				d 1 APR 1873 infant son of S R & M J FOX
				13 FEB 1814 - ne /WIFE of JAMES
				20 MAR 1808 - 14 JULY 1872
				May 16 1897 - Aug 5 1974 /veteran flag
				1910 - 1957
				1932 - 1945

sect	lot	gr	name	data on stone	additional information (mostly burial records)
04	22	02	FROST, ALTA	1885 - 1903 /dau of L & M FROST	
04	22	05	FROST, ARTHUR		Grandfather to LYNN LUDER
04	22	07	FROST, EDWIN		Grandmother to LYNN LUDER
04	22	06	FROST, ELIZA		
04	22	01	FROST, JAY		
04	22	03	FROST, LYMAN		
04	22	04	FROST, MINNIE		
24	40S	01	FRY, LORRAINE C	1864 - 1916 /double stone/MINNIE	
14	09	02	FRYCZYNSKI, AGNES	1868 - 1959 /double stone/LYMAN	
14	09SE	01	FRYCZYNSKI, FELIX	FRY-EDWARDS /2 names Lorraine Fry, Evelyn Fry	
06	21	01	FULLER, BENJ	1891 - 1962 /double stone/FELIX	
01	SG	69	FUSS, MANLEY W	1889 - 1963 /double stone/AGNES	
01	SG	168	FUSS, VIOLA	1807 - 1888	WILLIAM I WAITE PC 21 JULY 1925
02	07	05	GAGE, ALLEN	1905 - 1991 /double stone/VIOLA M	
06	13	05	GAGE, AMELIA	1910 - 1979 /double stone/MANLEY W	
02	07	03	GAGE, DANA	1841 - 1915	
02	07	08	GAGE, ELSIE M	1890 - 1947 /double stone/FERN	
02	07	04	GAGE, FERN	1890 - 1972 /double stone/J GROVER	
02	07	07	GAGE, J GROVER	1890 - 1980 /double stone/DANA	
06	13	06	GAGE, JUDSON	1885 - 1960 double stone/ELSIE (prefix J=James	
14	09	02	GAGE, LYMAN J	1837 - 1921 gvt mkr CO C 112 NYV	
14	09		GAGE, MARGARET	1907 - 1960 /double stone/MARGARET	
02	07	06	GAGE, MAUD A	1904 - 1974 /double stone/LYMAN J	
02	07	01	GAGE, MORTON C.	1881 - 1957	
02	07	01	GAGE, NEWTON	1888 - 1942 /double stone/ROSE S	
02	07	02	GAGE, ROSE S		
01	SG	157	GAJEWSKI, INFANT	1888 - 1971 /double stone/MORTON C	
12	11	01	GALANTE, SAM	1981 Infant Gajewski; funeral home marker	
12	11	02	GALANTI, ANTONINA	OCT 8 1900 - JAN 7 1971	
12	11	01	GALANTI, ANTONIO	1862 - 1925 /double stone/ANTONIO	
25	48	01	GALIK, MARY STANKO	1859 - 1927 /double stone/ANTONINA	
04W	12	05	GALLEGOS, INFANT	1896 - 1978	
06	10	04	GALLEY, KATHRYN		
06	10	03	GALLEY, THEODORE		
08	10		GATES, MARY M	dau of _____ & Betsy? Gates d 21 JUN 1867	
08	10		GATES, MELISSA M	dau of _____ & Betsy? Gates d 18 SEP 1870	
08			GATES, ORRIN B (EMC)	d DEC 24 1856 AE30y 8m 12d	
23	55N		GEER, LOREN W	1864 - 1941 /double stone/MARY T	
23	55N		GEER, MARY T	1861 - 1948 /double stone/LOREN W	
01	01	08	GEIER, JOHN L	(no dates engraved)	
05			GENS / WILLIAMS		
05	05	04	GENS, BERT	1872 - 1956	
06	19	01	GENS, ERNEST	1841 - 1894	
06	19	07	GENS, GEORGE	1870 - 1955	
06	19	08	GENS, GRACE (SMITH)	1876 - 1961	
				dau of _____ & Betsy? Gates d 21 JUN 1867	stone all but illegible so this info is a maybe
				d DEC 24 1856 AE30y 8m 12d	stone all but illegible so this info is a maybe
				1864 - 1941 /double stone/MARY T	
				1861 - 1948 /double stone/LOREN W	
				(no dates engraved)	
				1872 - 1956	
				1841 - 1894	
				1870 - 1955	
				1876 - 1961	
				AE90; 2/20/59; PHILBRICK FH	
				9/27/73; [SC]; family plot monument	
				AE66; 10/15/62; PHILBRICK FH	
				AE74; 4/26/63; PHILBRICK FH	
				WILLIAM I WAITE PC 21 JULY 1925	
				7/7/79; RILES FH, FORESTVILLE	
				PC ISABEL GRANTIER 1 MAY 1942	
				AE81; 5/2/72; RILES FH, FORESTVILLE	
				10/7/1980; CREMATED; [DM] - [RL]	
				AE74 8/8/60; PHILBRICK FH	
				AE53; 5/7/60; PHILBRICK FH	
				AE76; 9/15/57; PHILBRICK FH	
				AE83; 4/24/71; RILES FH	
				sb; 9/20/81; RILES FH, FORESTVILLE	
				AE71; 1/11/71; [CB]; NY PFC 195 ORD DEPT WWII	
				"NO MORE BURIALS THIS LOT" SAM GALANTI 10/28/67	
				(Sam Galanti, Batavia NY)	
				AE82; 6/19/78; RILES FH, FORESTVILLE	
				AE86; 2/2/48; PHILBRICK FH	
				AE46; 10/27/65; HOLE-PARKER FH, FORESTVILLE	
				family plot monument	
				AE83; 3/20/56; PHILBRICK FH	
				BERTHA GENS WEST PC \$50 9/25/1919	
				AE84; 5/3/55; PHILBRICK FH	
				AE85; 11/28/61; PHILBRICK FH	

additional information (mostly burial records)

sect	lot	gr	name	data on stone
06	19	04	GENS, LENA	1885 - 1913
05	05	03	GENS, LOUISE	1833 - 1915
06	19	02	GENS, MARY	1845 - 1919 (heirs Mrs Harry West, Albert Gens)
08	17		GENS, MINNIE S	1804 - 1866
05	05	02	GENS, WILLIAM	1835 - 1915
06	19	03	GENS, WILLIAM Jr	1875 - 1894
05	05	01	GENS, WILLIAM Jr	1878 - 1958
02	SG	12	GENUNG, DELIA C	1882 - 1967
02	11	13	GENUNG, ROY	Feb 28 1881 - Oct 30 1952
01	SG	46	GESTWICKI, ALAN	1952 - 1976
01	48	SG	GESTWICKI, ALFRED	Apr 5 1790 - Sep 24 1862 BORN AT HEBRON CT
05	22		GILBERT, ASHAEL	d Jul 13 1842 in 50th yr; b TROY VT
05	22		GILBERT, MARY (EMC)	b DANBY VT 10 MAR 1787; d 2 MAR 1867
05	22		GILBERT, PHOEBE	1898 - 1929
08	15	06	GLASFORD, GRACE A (SENN)	1888 - 1964 /double stone/PETER
14	22SW	01	GLOCK, EMILE	1887 - 1961 /double stone/EMILIE
14	22	02	GLOCK, PETER	17 SEP 1856 AE1y 5d /dau Lewis & Sahah Goodwill
06	03		GOODELL, LITTLE CORA(EMC)	d 5 FEB 1883; AE59y 9m 23d
06	03		GOODELL, LOUIS A	d 14 NOV 1857 AE31 WIFE of LEWIS A GOODWILL
06	03		GOODELL, SARAH A	1854 - 1884
06	18	01	GOODRICH, AGNES A	1821 - 1905
06	18	01	GOODRICH, ALLEN B	1819 - 1901
06	18	01	GOODRICH, MALVINA E	12 MAR 1866; son LEWIS Y & SARAH GOODELL
06	18	01	GOODWILL, GEORGE O	double stone/LEO A
25	37	03	GOSTOMSKI, FRANCES K	Jul 17 1918 - Apr 21 1982 /double stone/FRANCES
25	37	04	GOSTOMSKI, LEO A	1862 - 1925
04	23	02	GOTTMAN, EDWARD	1868 - 1906
04	23	01	GOTTMAN, ELLA	1856 - 1926
04	23	04	GOTTMAN, JOHN F	1860 - 1926
04	23	03	GOTTMAN, MARGARET F	1882 - 1960 /double stone/MARY
14	10NW	01	GRABOWSKI, JOHN	1884 - 1956 /double stone/JOHN
14	10	2	GRABOWSKI, MARY	1893 - 1972
01	SG	39	GRABOWSKI, STANLEY	1881 - 1908 WIFE of IRVIN GRANTIER
01	06	05	GRAHAM, BABY BOY	1829 - 1902 surname assumed
12	23	04	GRAMINSKI, BLANDYNA SKOP	APR 19 1879 - SEP 1 1884 /double stone/HARRY E
05	03	08	GRANTIER, ALICE M	JUL 31 1882 - SEP 12 1884 /double stone/EVA C
05	03	03	GRANTIER, ESTER E	1875 - 1961
04	14	14	GRANTIER, EVA C	1867 - 19ne
04	14	14	GRANTIER, HARRY E	1899 - 1924
05	05	07	GRANTIER, IRWIN	1863 - 1921
06	13	07	GRANTIER, ISABEL	1804 - 1888 /WIFE of RUFUS
05	03	06	GRANTIER, MERTON L	1808 - 1875 (surname assumed)
06	13	07	GRANTIER, MORRELL E	
05	03	05	GRANTIER, NANCY	
05	03	04	GRANTIER, RUFUS	

heirs-C H GENS, Frank Gens)

note: died May 8 at Nashville

AE80; 10/22/58; PHILBRICK FH
 AE84; 3/11/67; HOLE-PARKER, FORESTVILLE
 AE71; 11/2/52; PHILBRICK FH /WWI vet flag
 AE23; 2/9/76; [RL]; (vet flag stand, no gvt mrk)
 RESERVED FOR

WIFE of ASHAEL

AE92; 12/27/1980; RILES FH, FORESTVILLE
 AE74; 9/23/61; PHILBRICK FH

Note: Marjorie G Space, Minneapolis MN

AE17y 10m 23d; two spellings on the tombstone

4/22/82; [RL]; /gvt mrk /also fireman

Est of EDW GOTTMAN PC \$50 1 AUG 1925

AE74; 2/23/60; PHILBRICK FH
 AE74 8/17/56; PHILBRICK FH
 AE78; 2/14/72; RILES FH, FORESTVILLE.
 stillborn 5/10/56; PHILBRICK FH

rsv BLANDYNA SKOP; signed B. (Skop) GRAMINSKI

1908

1907(?)

CHILD OF M E & A E GRANTIER

CHILD OF M E & A C GRANTIER

AE86; 5/6/61; PHILBRICK FH

AE80; 4/14/48

1924

(surname assumed)

1895(?);

sect	lot	gr	name	data on stone	additional information (mostly burial records)
24	64	02	GREEN, FREDERICK E	OCT 13 1934 - NOV 26 1973	11/26/73; [RL]; /gvt mrk NY Sgt US MARINE KORE
23	53	02	GREY, MARIAN M	1909 - 1927	1927
23	53	04	GREY, WILLIS M	1879 - 1928	1928
14	09NE	01	GRISANTI, ANTHONY	1903 - 1963 /double stone/JOSEPHINE	Æ60; 6/17/63; PHILBRICK FH
14A	01	1-2	GRISANTI, CHARLES F	1950 - ne /double stone/FRANCES I	
14A	01	1-2	GRISANTI, FRANCES I	1952 - 1989 double stone/CHARLES	
12	22W	04	GRISANTI, FRANCIS P	MAR 9 1924 - APR 1 1945	Æ37; 7/11/89; [RL]; FLORENCE in book
12			GRISANTI, FRANK	1858 - 1943 double stone/MARTHA	Æ21; 1/25/45; [PB]; /NY PVT 157INF 45DIV WWII
12	10	03	GRISANTI, JOHN	1891 - 1945 double stone/MARY	
14	09NE		GRISANTI, JOSEPHINE	1907 - 19ne /double stone/ANTHONY	
12			GRISANTI, MARTHA	1866 - 1937 /double stone/FRANK	
12	22	03	GRISANTI, MARY	1899 - 1985 /double stone/JOHN	Æ86; 8/9/85; RILES FH, FORESTVILLE
14	11NW	01	GRISANTI, SALVATORA	1888 - 1955 /double stone/WILLIAM	Æ88; 7/9/55; PHILBRICK FH
12	11	02	GRISANTI, WILLIAM	1888 - 1962 /double stone/SALVATORA	Æ73; 9/15/62; PHILBRICK FH
06	22		GRISWOLD, BABY GIRL	BABY	b 18 FEB 1883 d 9 MAR 1883 bur3/11/83 Æ15days
06	22	04	GRISWOLD, DEUANE H	1849 - 1930 (name on stone correct DEUANE)	Est of DEUANE GRISWOLD pd PC 5/5/1830
06	22	01	GRISWOLD, EMMA L	1884 - 1973 (ASHES)	Æ89; 5/3/73; letter/dau SARAH GRISWOLD McNITT
06	22	02	GRISWOLD, HENRY	1879 - 1937	
06	22	03	GRISWOLD, SARAH B	1852 - 1905 (nee Sarah Barris)	dau of MICHAEL/LUCINDA (BUSHEE) BARRIS
01	SG	170	GRUBER, EVA	1908 - 1981 double stone/Samuel	Æ73; 11/3/81; [RL]; #71 rsv DAN GRUBER
01	SG		GRUBER, SAMUEL	1906 - ne /double stone/EVA	
24	22N	02	GRZEGORZEWSKI, EDWARD J	1927 - 1972	Æ45; 9/22/72; RILES FH, FORESTVILLE
20	37A	02	GUPPENBURGER, AGNES	1896 - 1988	Æ92; 5/15/90; ASHES; RILES FH, FORESTVILLE
12	19SW	02	HAFNER, ALLISON	1965 - 1980	6/13/80; RILES FH, FORESTVILLE
12	19	X	HAFNER, ELSE JOY	1958 OUR BABY	Æ33d; 11/3/58; (bur lot line) [NE]
12	06	02	HAGERDON, MARGARET	1900 - 1987 /double stone/WALTER	4/27/87; BARBER FH
12	06SE	01	HAGERDON, WALTER	1899 - 1986 /double stone/MARGARET	Æ86; 2/22/86; RILES FH, FORESTVILLE
24	35	02	HALL, CLYDE L	1920 - 1983 /double stone/MARY L	Æ62; 1/19/83; RILES FH, FORESTVILLE
24	20N	02	HALL, DORIS J	1914 - ne /double stone/GERALD W	
24	20N	01	HALL, GERALD W	1913 - 1974 /double stone/DORIS J	Æ61; 5/8/74; [RL]; d 5/4/74
24	35	04	HALL, HARRY L	1892 - ne /double stone/KATHARINE	Æ76; 1/6/69; HOLE-PARKER FH, FORESTVILLE
24	35	01	HALL, KATHARINE I	1897 - 1989 /double stone/HARRY L	Æ93; 5/26/89; RILES FH, FORESTVILLE
06	11		HALL, LOUISE		Æ63; 10/8/55; JAQUAY FH, S DAYTON
10	16	04	HALL, LYDA M	1896 - 1983 /double stone/NELSON H	Æ87; 7/7/83; [RL]; HALL INFANT bur/removed no dates
10	16		HALL, LYLE ALLEN		Æ2days 4/24/49; may not be on this lot
24	35	03	HALL, MARY L	1929 - ne /double stone/CLYDE L	
10	16	03	HALL, NELSON	1894 - 1978 double stone/Lyda M	Æ84; 10/11/78; ½ LOT sold HOMER BOWKER
12	09	01	HANDY, CHARLES J	1922 - 1942	book note: CHAS HANDY buried here
02	20	SG	HARADE, GLENN		
02	11	20	HARDE, GLENN SAGER		Æ2y 2/9/50; PHILBRICK FH
08	17		HARMON, BARON J	1855 - 1927	
08	17		HARMON, HELEN S	1860 - 1941; WIFE	
08	13	06	HARVEY, ANNA	HARVEY, EDMUND	Æ76; 3/3/93; RILES FH
08	12	06	HARVEY, EDMUND		Æ76; 3/3/93; RILES FH, FORESTVILLE
20	09	02	HAYES, EARLAND C	1913 - 1989 /double stone/FLORENCE I	Æ76; 7/10/89; ASHES; [RL]; d. 5/3/89

data on stone

sect	lot	gr	name
20	09	02	HAYES, FLORENCE I
07	20	02	HAZEL, AGNES
07	20	01	HAZEL, DR ALBERT E
05	04	04	HEALD, MINNIE
20	04	01	HEBNER, MARGARET D
20	04	02	HEBNER, PHILIP H
02	SG	34	HEENAN, ETHEL
02	12	30	HEENAN, PAUL
01			HEENAN, PAUL E
02	11	29	HEENAN, PAUL J
02	11	10	HEGNER, ROBERT LYNN
23	45	2	HEIER, BERNARD F
23	45		HEIER, DORA M
23	45		HEIER, EMMA L
07	02	04	HEIL, AGNES
10	21	01	HENSHAW, A LeROY
10	21	02	HENSHAW, BESSIE C
03	01	03	HIGGS, CARRIE L
03	01	02	HIGGS, CLAUDE H
03	01	04	HIGGS, DEXTER SAMUEL
03	01	06	HIGGS, HARRIET (EMC)
03	01	08	HIGGS, HENRY
24	73	01	HIGHLEY, DOROTHY G
24	73	02	HIGHLEY, RICHARD C
06	06		HILL, C H
08	07	04	HILLS, DORIS G
08	07	05	HILLS, KNEELON G
08	07	06	HILLS, MABEL K
25	85	03	HINCKLEY, JOHN J
25	85	04	HINCKLEY, MARION E
25	79	03	HINCKLEY, SAMUEL
06	16		HINDELL, PHEBE
10	16E	04	HITZEMANN, EMMY
24			HODKIN, BOBBIE JO
03			HOFFSTATTER, FRANK
03			HOFFSTATTER, SARAH
01	74		HOLLAND, RICHARD
10	10	06	HOLLISTER, ELLEN M
10			HOLMES, ETHAN J
10			HOLMES, F MAE
08	01		HOPKINS, FRANCES A
04	10+		HOPP, ELIZABETH DUBERT
04	10	04	HOPP, FERDINAND H JR
03	15	01	HORTON, ADELBERT
02	24	SG	HORTON, FREDERICK
1910 - 1989			/double stone/EARLUND
1939			/double stone/ALBERT E
1944			/double stone/AGNES
Jan 5 1871 - Jan 27 1945			
1924 - 1983			/double stone/PHILIP H
1921 - ne			/double stone/MARGARET D
1932 - 1980			
Nov 29 1921 - Jul 15 1944			
born May 8 1877 - died Oct 23 1953			
Feb 5-6 1953			
1867 - 1960			/three names/DORA, BERNARD, EMMA
1866 - 1955			/three names/DORA, BERNARD, EMMA
1872 - 1926			/three names/DORA, BERNARD, EMMA
1893 - 1991			/with Millers
1860 - 1925			/double stone/BESSIE C
1866 - 1931			/double stone/A LEROY
1877 - 1956			/double stone/DEXTER
1894 - 1956			
1877 - 1952			
d JUN 22 1879			Æ27y WIFE of HENRY HIGGS
1848 - 1910			
1924 - ne			/double stone/RICHARD C
JUN 24 1923 - JAN 18 1985			/double stone/DOROTHY
Co A 2nd VT Inf			
1912 - 1979			
1883 - 1946			
1885 - 1920			MOTHER
1897 - 1985			double stone/MARION E
1896 - 1985			double stone/JOHN J
1908 - 1991			
5 OCT 1799 - 30 JAN 1882			
1/21/24 - 10/10/85			
-1972-			
1853 - ne			/double stone/SARAH
1853 - 1916			/double stone/FRANK
1859 - 1936			WIFE of G S HOLLISTER
1870 - 1941			/with F MAE
1889 - 1920			/with ETHAN J
1839 - 1898			WIFE OF LEVI J PIERCE
DEC 3 1888 - JUN 13 1966			/NY PFC US ARMY WWI
1901 - 1918			
Æ79; 7/10/89; ASHES; d 5/10/89			/FLORENCE GARDNER
1939			
1944; near water pump			
Æ60; 11/18/84; RILES FH, FORESTVILLE			
Æ49; 12/22/1980; [TS]; (next to FRONTUTO lot)			
Æ23; 1/21/49			
gvt mrk NY PVT 350 INF 83 INF DIV WWII			
Æ76; 10/28/53; [PB]; (book "Paul Felix")			
Æ1d; 2/7/53; PHILBRICK FH			
Æ84; 02/01/60; [GB] - [PB]			
Æ88; 1/11/55; [OG] - [PB]			
Æ98; 12/6/91; [BK] (OHIO cremation Cert 12/5/91)			
Æ79; 4/2/1956; PHILBRICK FH			
Æ61; 5/16/56; [PB]; PC MINNIE CONGDON to 1956			
Æ75; 9/20/52; PHILBRICK FH			
gr # 7 VACANT			
Æ61; 1/22/85; [RL]; /gvt mrk TEC5 US ARMY WWII			
Æ67; 11/23/79; MORSE FH, BROCTON			
Æ88; 11/25/85; RILES FH, FORESTVILLE			
Æ89; 7/24/85; RILES FH, FORESTVILLE			
Æ85; 6/24/91; RILES FH, FORESTVILLE			
Æ61; 10/18/85; ASHES; EMMAGENE in book ASHES;			
RESERVED FOR; ALSO #75			
JOSEPH G HOPKINS CO-OWNER of LOTS 1 & 2 5/6/72; [RL] no burials graves 5,6,7,8			
Æ77; 6/16/66; HOLE-PARKER FH, FORESTVILLE			
Æ69; 10/6/49; PHILBRICK FH			

sect	lot	gr	name	data on stone	additional information (mostly burial records)
03	15	02	HORTON, LOUIS N	1876 - 1957	Æ80; 7/2/57; PHILBRICK FH
03	15	03	HORTON, MILLIE (CONGDON)	1883 - 1919	
01	09	19	HOUBEN, MARION	1891 - 1960	Æ69; 9/-/60; PHILBRICK FH
06	05		HOWE, ESTELLA	d 19 OCT 1824	Æ14y21d dau of J H & J G HOWE
06	05		HOWE, J H	1835 - 1904	(all info this lot) 5 names one monument
06	05		HOWE, JENNIE	12 OCT 1824 4m dau of J H & J G	
06	05		HOWE, JERUSHA	d15 MAY 1875 40y 27d wife of J H Howe	Mrs A A Davis, Forestville, pd asst to 1947
06	05		HOWE, PHILENA	d16 SEP 1876 69y 4m; WIFE of L D HOWE	
24	62	02	HOWELL, RICHARD W	NOV 27 1922 - JAN 16 1980 /US ARMY	Æ53; 1/20/80; MORSE FH, BROCTON
23	12S	01	HUBBARD, CARLETON	1887 - 1954 /double stone/KATHRYN	Æ67; 9/10/54; PHILBRICK FH
23	12	02	HUBBARD, KATHRYN	1892 - 1986 /double stone/CARLETON	Æ93; 2/5/86; RILES FH, FORESTVILLE
10			HUBOCHER, MARY ANN	1861 - 1938 MOTHER	17 names on one stone bought from A SHARP; sold ¼LOT ARNOLD BENEDICT
06	07	01	HUDSON, ELSIE		
06	07	02	HUDSON, WILLIAM		
04	18	02	HUFF, ESTELLA OSBORNE	1870 - 1950 /double stone/SAMUEL M	Æ79; 4/24/50; PHILBRICK FH
04	18	09	HUFF, MAXWELL J	1910 - 1989 /double stone/RUTH E	Æ81; 1/11/88; [MY]; no bur gr # 10,11,12
04	18	08	HUFF, RUTH E	1907 - 1988 /double stone/MAXWELL J	Æ81; 8/26/88; RILES FH, FORESTVILLE
04	18	07	HUFF, S CARTER	1898 - 1974 /(SAMUEL CARTER HUFF)	Æ70; 12/15/74; RILES FH
04	18	01	HUFF, SAMUEL M	1860 - 1946 /double stone/ESTELLA O	OWNER ORIGINALLY LISTED AS FRANCES HIGGS
10	08		HULL, ALBERT W	1825 - 1903	MRS WM HENDERSON, CLEVELAND HTS OH pd asst
10	08		HULL, ANDREW		LIEUT 68 NY INF, CO H
10	08		HULL, LIEUT HENRY		112 NY INF, CO K
10	08		HULL, LYDIA WEBB	1829 - 1901 WIFE of ALBERT W	
08	05		HUNZIKER, MARY	1860 - 1938	
08	05		HUNZIKER, RUDOLPH	1860 - 1938	
10	04	06	HURLBERT, ANN M	1832 - 1904 /double stone/JOHN F	LOUISE (MRS HORACE ROBINSON?) PC to 7/2/42 (MOREY ALSO SEEMS TO OWN PART OF THIS LOT)
06	01	03	HURLBERT, FLORENCE A	22 JUL 1867 - 18 APR 1956	
10	04	09	HURLBERT, GEO F	1860 - 1931	Æ88 4/21/56; [MW]; no burials gr#1,5,6,7,8
10	04	05	HURLBERT, JOHN F	26 AUG 1826 - 11 MAR 1883 VETERAN	
10	05	06	HURLBERT, JOHN W	d 5 NOV 1862 Æ67	
10	05	08	HURLBERT, LUCY		stone illegible
10	05		HURLBERT, MARY ? ANN		
06	01	03	HURLBERT, MARY J JOHNSON	21 OCT 1842 - 1 JUNE 1918	
10	05	07	HURLBERT, OLIVE	d 23 NOV 1906	Æ25Y dau JOHN & SARAH HURLBERT
10	05	05	HURLBERT, SARAH A	8 NOV 1882 Æ75	\$50 PC JOHN HURLBERT Ex/Est S LEROY HURLBERT PC JUNE 1914
06	01	02	HURLBERT, SIMEON LeROY	14 NOV 1837 - 31 MAR 1913	
10	04	07	HURLBERT, WILLIAM P	1829 - 1907	\$100 PC JOHN F HURLBERT 25 OCT 1919
10	04	01	INFANT		
10	04	02	INFANT		
10	04	03	INFANT		
02	10	03	IRISH, ALFRED MAYNARD	1915 - 1967 /double stone/HELEN G	Æ51; 2/24/67; HOLE-PARKER FH, FORESTVILLE
02			IRISH, HELEN GERNATT	1914 - ne /double stone/ALFRED	
02	19	01	IRISH, HENRY E	1892 - 19ne /double stone/LAURA E	EAST ½ LOT
02	19	02	IRISH, LAURA E	1895 - 1935 /double stone/HENRY E	
20	07	03	IVES, GEORGE A	1907 - 1988 /double stone/MAUDE A	Æ81; 12/23/88; RILES FH, FORESTVILLE

data on stone

additional information (mostly burial records)

sect	lot	gr	name	data on stone	additional information (mostly burial records)
20	07	04	IVES, MAUDE A	1906 - ne /double stone/GEORGE A	Æ74; 8/22/56; MILTON NOTITAN FH, NEW YORK CITY
03	03	03	JEWETT, EVERILL WILLS	1883 - 1956	
03	03	06	JEWETT, FLORA	1856 - 1929	
03	03	04	JEWETT, GALE KINCAID	1889 - 1961	Æ72; 8/19/61; BELL FH, NIAGARA FALLS NY
03	03	08	JEWETT, GRACE PARSONS	1882 - 1957	Æ75; 10/10/57; PHILBRICK FH
03	03	05	JEWETT, OSCAR	1849 - 1909	PC GRACE JEWETT 10 JAN 1953
03	03	07	JEWETT, RAYMOND E	Apr 19 1888 - Jun 27 1955	Æ67; 6/29/55; [PB]; /NY Pvt AIR SERVICE WWI
01	01		JOCK, ELMYRA K	1925 - ne /double stone/Frances	
01	12	40	JOCK, FRANCIS	1923 - 1973 /double stone/ELMYRA K	INFANT; 8/1/75; RILES FH, FORESTVILLE
01	12	40	JOCK, FRANCIS		Æ49; 2/10/73; [RL]; or FRANCES
01	SG	42	JOCK, INFANT		Æ4hrs; 8/1/75; RILES FH, FORESTVILLE
01	41	SG	JOCK, MRS FRANCIS		RESERVED FOR; PD 4/2/73
01	08	12	JOCK, RICKY THOMAS		sb; 4/15/63; grave #12B; PHILBRICK FH
01	01		JOCK, TAMMY MARIE	1975	(funeral home marker)
01	05NE	01	JOHNSON, ARTHUR A	1869 - 1957	Æ87; 11/12/57; PHILBRICK FH
10	22		JOHNSON, ESTER	infant granddaughter of MILTON & LUCY WEIST	(on WEIST stone)
24	56	01	JOHNSON, FLORENCE LUCENE		6/16/1980; N GALATTI FH, BRADFORD PA
24	08	01	JOHNSON, GREGORY		Æ20; 6/2/75; RILES FH, FORESTVILLE
24	56	02	JOHNSON, JOHN A	1883 - 1968	7/28/68; HOLE-PARKER FH, FORESTVILLE
01	05	01	JOHNSON, JOSEPHINE W	1882 - 1988	Æ105; 2/1/88; RILES FH, FORESTVILLE
23	09	02	JOHNSON, LAWRENCE C	SEP 24 1914 - APR 22 1980 /double stone/VIVIAN	Æ64; 4/25/80; [HL]; /gvt mfk PFC US ARMY WWII
24	09	01	JOHNSON, VIVIAN I	1914 - ne /double stone/LAWRENCE C	Æ79; 8/20/93; PINE VALLEY FH, SO DAYTON
01	SG	35	JONES, CHARLES LEWIS		sb; 12/7/74; [JQ]; SMALL GRAVE: TREE ROOTS
03	14	01	JONES, ELLA E	1869 - 1947 /double stone/MILES A	
03	14	03	JONES, ERNEST A	1902 - 1976	Æ70; 3/30/76; HILLS FH, SO DAYTON
03	14	03	JONES, EUGENE ROYCE	1950 - 1950	Æ1day; 10/25/50; PHILBRICK FH
03	14	02	JONES, MILES A	1867 - 1909 /double stone/ELLA E	
03	14	03	JONES, SCARLET ANNA	1948 - 1948	Æ3days; 9/2/48; JAQUAY FH, S DAYTON
25	57	02	KAPUSCINSKI, MARY A	1899 - 1984 /double stone/PETER C	Æ85; 10/2/84; RILES FH, FORESTVILLE
25	57	03	KAPUSCINSKI, PETER C	1890 - 1968 /double stone/MARY A	Æ78; 11/4/68; HOLE-PARKER FH, FORESTVILLE
04	03	12	KARRAKER, EVERITT EUGENE	NOV 9 1924 - NOV 7 1968 /gov't marker	11/10/68; [HP]; /COLORADO Lt USNR WWII/KOREA
04	03	13	KARRAKER, HILDA LUELLA		rsv HILDA (dau of NELSON & MYRTLE MERRITT)
12	23	05	KAWSKI, ELAINE SKOP		rsv ELAINE SKOP KAWSKI;LETT signed B S GRAMINS
12	23	06	KAWSKI, VICTOR		rsv VICTOR KAWSKI, ELLICOTT RD, FREDONIA
25	44	04	KAZMIERCZAK, EDMUND W	AUG 8 1914 - FEB 17 1981 /double stone/STELLA	Æ66; 2/20/81; [RL]; /gvt mfk Pvt US ARMY WWII
25	44	03	KAZMIERCZAK, STELLA F	1920 - ne /double stone/EDMUND W	
04	04		KICKBUSH, FREDERICK A	1887 - 1914	
01	07	10	KIM, PETER		Æ98; 10/09/58; PHILBRICK FH
01	SG	17	KING, JAS		Æ63; 5/15/78; RILES FH, FORESTVILLE
03	02W	01	KINGSLEY, ARTHUR GERALD	1880 - 1956 /double stone/HARRIET M	Æ75; 5/7/56; PHILBRICK FH
03	02W	01	KINGSLEY, BABY GIRL		Æ1day; 8/29/50; PHILBRICK FH
03	02	02	KINGSLEY, CRAIG NELSON		Æ9hrs 6/12/55; [PB] in rear of graves
03	02	03	KINGSLEY, EDWARD M	1857 - 1941	
03	02	04	KINGSLEY, ELIZABETH A	1850 - 1916 (ELIZABETH HOUCK)	
03	02	02	KINGSLEY, HARRIET M	1888 - 1941 /double stone/ARTHUR G	(HARRIET CONGDON)

additional information (mostly burial records)

data on stone

sect lot gr name

sect	lot	gr	name	data on stone	additional information (mostly burial records)
03	02	04	KINGSLEY, MINNIE ELIZABET	1920	Æ3days; INFANT
06	02		KNAPP, EDGAR	1824 - 1883	stone now broken & illegible
06	02		KNAPP, ELIZABETH (EMC)	d 2 MAY 1864	Æ67 WIFE of ZIMIRI KNAPP
08	07	11	KNAPP, GEORGE E	1847 - 1915	
06	02		KNAPP, GEORGIE C	d 4 FEB 1863	
08	07	02	KNAPP, GRACE M	1877 - 1934	Æ1y2m9d; son Edgar & Phebe Knapp
06	02		KNAPP, LAURA E	1857 - 1881	
08	07	08	KNAPP, ORRILL	1822 - 1906	
08	07	01	KNAPP, WILLIAM L		
06	02		KNAPP, WILLIE	d5 FEB 1871	Æ84; 9/6/61; PHILBRICK FH
08	07	07	KNAPP, WM	1820 - 1889	Æ1y 2m 9d; s/o Edgar & P W KNAPP
06	02		KNAPP, ZIMRI	d 24 JULY 1861	Æ71
06	06		KNEELER/KNOXLER?, JOSEPH		SINGLE GRAVE sold from this LOT 6 DEC 1908
12	08	03	KOCH, HELEN	1892 - 1943	'43
12	08	05	KOCH, LAMAR EVA	/four names/NORBERT, MADGE, WARD	6/23/79; SMITH-WISEMANter, SPRINGVILLE
12	08	02	KOCH, MADGE	1919 - 1979	'43
12	08	01	KOCH, NORBERT	1927 - 1943	5/10/79; RILES FH, FORESTVILLE
12	08	04	KOCH, WARD	/four names/MADGE, HELEN, WARD	'44
04	09	05	KOEHL, HARVEY GEORGE	1890 - 1979	11/14/62; ASHES; /NY Pvt CO A 69 ENGINEERS WWI
24	22N	01	KONWICKI, JOSEPH S	1918 - 1944	Æ70; 11/9/82; PACER FH
02	11	31	KOSZEWSKI, WALTER	AUG 19 1889 - NOV 6 1962	3/18/48
23	18		KRAMER, EMMA D		Æ62; 7/11/50
23	18		KRAMER, ERNEST C	1869 - 1936	MOTHER
23	18		KRAMER, JOHN C	1888 - 1950	/double stone/MABEL B
23	18		KRAMER, MABEL B	1862 - 1928	FATHER
23	18	01	KRAMER, MARY KEELEY	1892 - 1974	/double stone/ERNEST C
14	11		KREMPA, JOHN	1908 - 1982	
12	23	05	KREMPA, WALTER		8/30/55
04	09	05	KROPF, AGNES B NEUENDORF	7/17/80 (see NEUENDORF, AGNES BIE)	Æ51 8/30/55; OTTO JAQUAY FH, S DAYTON
09			KUCIAPINSKI, ADAM	INFANT BORN NOV 22 1930	
25	37	02	KUCIAPINSKI, BEATRICE C	1921 - ne /double stone/WILLIAM	Æ73; 10/9/92; RILES FH, FORESTVILLE
25	32	03	KUCIAPINSKI, CHESTER P	1919 - 1992	/triple stone/FRANCES, MARK, CHEST
25	32		KUCIAPINSKI, FRANCES A	1952 - ne /triple stone/FRANCES, MARK, CHESTER	
25	32	01	KUCIAPINSKI, FRANCES A	1918 - 1985	/triple stone/FRANCES, MARK, CHEST
25	59	02	KUCIAPINSKI, GEORGE W	1890 - 1964	/double stone/JOANN
25	59N	01	KUCIAPINSKI, JOANN M	1893 - 1970	/double stone/GEORGE W
25	37	02	KUCIAPINSKI, WILLIAM A	MAY 21 1921 - MAR 31 1982	
25	37	02	KUCIAPINSKI, WILLIAM A	1921 - 1982	/double stone/BEATRICE C
25	35	03	KUZIORA, CHARLOTTE B	1916 - 1988	double stone/SABASTIAN W
14	12	04	KUZIORA, FRANCES	1893 - 1987	double stone/LUCAS
14	12S	03	KUZIORA, LUCAS	1888 - 1951	double stone/FRANCES
25	35		KUZIORA, SABASTIAN W	1912 - ne	/double stone/CHARLOTTE B
24	23S		LAMBERT, DOYLE T	1924 - ne	/double stone/MYRTLE
24	23S	02	LAMBERT, MYRTLE L	1921 - 1976	/double stone/DOYLE T
14	24E	08	LAMMERHIRT, JOSEPH	one day old	Æ54; 1/9/76; RILES FH, FORESTVILLE Æ1d; 3/27/57

sect	lot	gr	name	data on stone	additional information (mostly burial records)
12	21W	01	LAMMERHIRT, VIRGINIA	1876 - 1959 "CLARENCE EDWIN"	Æ9; 06/06/58; PHILBRICK FH
01	07	11	LANGWORTHY, CLARENCE E	1908 - 1992 /double stone/WESLEY DUANE	Æ82; 7/3/59; PHILBRICK FH
24	50	04	LANGWORTHY, VIOLET SWEET	1905 - ne /double stone/VIOLET S	Æ84; 10/31/92; RILES FH, FORESTVILLE
24	50		LANGWORTHY, WESLEY DUANE	21 NOV 1864, Æ18y 1m	
08	11		LAPIER, GEORGE H	1909 - ne /double stone/LOREN L	adopted son of Lyman & Eleanor Cook
14	11NE		LATHROP, EVA B	1935 - ne	
25			LATHROP, HAROLD C	1909 - 1961 /double stone/EVA B	Æ51; 6/13/61; PHILBRICK FH
14	11NE	02	LATHROP, LOREN L	1935 - ne	
25			LATHROP, RITA A	1936 - 1985 /double stone/MIKE S	Æ49; 9/6/85; RILES FH, FORESTVILLE
25	49	02	LAURIE, CONSTANCE T	1935 - ne /double stone/CONSTANCE	Æ49; 9/6/85; RILES FH, FORESTVILLE
25	49	01	LAURIE, MIKE S	1891 - 1955 (SARAH JANE VANHORN)	Æ63; 6/10/55; PHILBRICK FH
02	09		LAUVER, SARAH JANE		Æ70; 7/1/71; RILES FH
01	SG	36	LAUVER, WILLIAM	1906 - 19ne /double stone/MARIAN E	rsv FABIOUS LAWTON (still living 1993)
03	04	04	LAWTON, FABIOUS	1902 - 1956	Æ53; 2/17/56; PHILBRICK FH
03	04	03	LAWTON, MARION BOSS		Æ49; 3/2/93; WEDEKINDT FH, KENMORE
12	17	02	LAZER, MARCIA	1892 - 1953 /double stone/ZADA F	Æ79; 2/12/68; HOLE-PARKER FH, FORESTVILLE
12	20NE	01	LEUGEMORS, HENRY		Æ80; 7/29/73; RILES FH, FORESTVILLE
07	23	06	LEUGEMORS, MILLARD C		12/5/78; RILES FH, FORESTVILLE
12	20	06	LEUGEMORS, MILLIE		Æ75; 4/5/69; HOLE-PARKER FH, FORESTVILLE
07	23	05	LEUGEMORS, ZADA F	1894 - 1969 /double stone/MILLARD C	
06	21	07	LEWIS, CHARLES S	1853 -	
06	21	03	LEWIS, CLARA P	1858 - 1902	Æ53; 1/9/62; PHILBRICK FH
06	21	02	LEWIS, IRENE Z	1876 - 1895	
06	21	06	LEWIS, MARY	1850 - ne	
14	21NW	02	LINDELL, OSCAR	1908 - 1962	
10	21		LINDERMAN, A	1818 - 1887 /double stone/SUSAN	
10			LINDERMAN, SUSAN	1833 - ne /double stone/A	
09			LITTLE, ALICE G	1844 - 1907	
14	21S	02	LODYGA, EMILY F(WALIGORA)	1925 - 1985 /double stone/JANE WALIGORA	Æ59; 3/4/85; [RL]; LODYGA in book
24	46S	04	LUCAS, CLIFFORD S	1914 - 1988 /double stone/LENORE A	6/19/88; ASHES;
24	47	04	LUCAS, LENORA A	1915 - 1970 /double stone/CLIFFORD S	Æ54; 7/29/70; HOLE-PARKER FH, FORESTVILLE
24	46	03	LUCAS, RONALD C	1940 - ne /double stone/VERONICA	b. 2/24/1940
24	46	03	LUCAS, VERONICA E SMITH	1936 - ne /double stone/RONALD C	(b 2/24/1936) both to be cremated
01	SG	158	LUDER, DAVID L	1939 - 1978	9/29/78; [RL]; fire dept, veteran
04	22	09	LUDER, DONALD		
01	SG		LUDER, GRETCHEN CLARK	1944 - ne /double stone/DAVID L	Æ80; 4/6/89; ASHES; [RL]; Cert/Cremation 4/7/89
04	22	09	LUDER, LYNN A	1908 - 1989 /double stone/THELMA B	Æ79; 1/26/65; HOLE-PARKER FH, SLVR CRK
02	11	04	LUDER, MAMIE C	1886 - 1965 double stone/MAX A	Æ73; 3/30/54; PHILBRICK FH
02	09W	03	LUDER, MAX A	1880 - 1954 double stone/MAMIE C	Æ72; 8/10/79; [RL]; Cert/Cremation 8/6/79
10	22	10	LUDER, THELMA B	1907 - 1979 /d 4 AUG 1979 /double stone/LYNN	family plot monument no names engraved
23			MARVIN		
23			MARVIN, ALICE R	BORN JAN 12th 1868 - DIED MAR 11th 1922	
23			MARVIN, WILLIAM H	BORN JAN 3rd 1869 - DIED DEC 30th 1926	
07			MATTESON		
10	12	03	MATTESON, ALBERT J	1865 - 1920 (heirs:Mrs E Tower,Mrs Nelson Hall	family plot monument no names heirs: Mrs Dorothy Edson, Clarence Matteson)

additional information (mostly burial records)

data on stone

sect	lot	gr	name	data on stone	additional information (mostly burial records)
07	21	02	MATTESON, ALBERT LEE	1879 - 1955	Æ58; 10/13/55; Vet flag WWI; PHILBRICK FH
10	12	02	MATTESON, EVA E	1868 - 1928	hiers: Mrs Homer R Bowker, Mrs Frances Henry)
10	12	05	MATTESON, FLOYD	1890 - 1968	1/30/68; JAQUAY FH, SOUTH DAYTON
07	21	04	MATTESON, LELAND W	1925 - 1937	
07	21	01	MATTESON, MILDRED M	1905 - 1979	
10	12	06	MATTESON, NELLIE	1893 - 1966	
14	19	04	MATTICE, LOUISE M	1925 - 1976	
03	14	04	MATTOCKS, NANCY	1913 - 1963	5/18/79; MILLONZI FH, FREDONIA
01	10	22	MAY, ANNA LOUISA	1913 - 1983	Æ 73; 2/15/66; JAQUAY FH, SOUTH DAYTON
23	39	01	MAY, JOHN	1877 - 1951	Æ51; 10/1/76; RILES FH, FORESTVILLE
12	09	1N	MAYERS, CLARA J (JANE)	double stone/FRANK F	Æ1d; 11/7/54
12	09		MAYERS, FRANK F	double stone/CLARA J	Æ50; 9/11/63; PHILBRICK FH
05	24	04	McANDREW, GEORGIA	1868 - 1940	Æ69; 6/14/83; COLLETT FH
05	24	08	McANDREW, HURLBERT	1894 - 1972	Æ73; 2/24/51; MENTLEY, GOWANDA
05	24	05	McANDREW, HURLBERT	1892 - 1980	
05	24	08	McANDREW, MARJORIE		Æ77; 10/7/72; RILES FH
05	24	07	McANDREW, MARY J	1898 - 1989	5/18/1980; RILES FH, FORESTVILLE
05	24	01	McANDREW, SYLVIA	1890 - 1958	5/18/88; RILES FH
01	08	35	McCARRICK, HEIDE ANN		Æ90; 2/4/89; R A PATRICK FH, ROCHESTER
02	12	17	McDONALD, MAMIE NORA	1909 - 1951	'58
25	12	04	McINTYRE, GERALD N	MOTHER	Æ82; 12/2/48; of PORT CHESTER
10	17	3-4	McKOOON, SHERRI LEE	1949 - 1985	INFANT; 7/20/71; RILES FH, FORESTVILLE
08	08		McLAURY, ANNA	1972 infant	Æ41; 5/2/51; PHILBRICK FH
08	08		McLAURY, FRANCIS	1854 - 1929	Æ35; 1/24/85; MENTLEY FH, GOWANDA
08	08		McLAURY, REBECCA	1829 - 1865	æ3d; 1/17/72; foot of graves 3&4; RILES FH
23	14	01	McMANUS, DEWITT V	1833 - 1898	ANNA McLAURY PC \$100 1 MAR 1921
08	14	03	McMANUS, ELLLEN T	1842 - 1927	BESS McMANUS & VERN SHARP PC 1 MAY 1946
23	14	03	McMANUS, NELLIE P	1854 - 1910	no burials listed gr # 4, 5, 6
08	14	02	McMANUS, PERRY S	1857 - 1934	noted address: Mrs Jetta Salhoff, DUNKIRK NY
08	14	02	McMANUS, WM PITT	1877 - 1895	(this is really two lots: #3 & 4
04	03	03	MEAD, EMMA MERRITT	1851 - 1929	
20	03	01	MEADOWS, MAUREEN E	1931 - ne	Æ55; 10/26/83; [RL] gvt mkr; S Sgt AF KOREA
20	03	02	MEADOWS, WALTER J "CORKY"	double stone/WALTER J	BURIED WITHIN THIS CEMETERY 1983
20			MEMORIAL STONE OF	5/13/28 - 10/22/83	
02			MENDOLA, ANTONINA	double stone/MAUREEN	
02			MENDOLA, G. S.	ALL ODD FELLOWS & REBEKAHS	
02			MENDOLA, JOSEPH	1856 - 1942	double stone/Salvatore
02			MENDOLA, LINA	1854 - 1920	
02			MENDOLA, SALVATORE	1883 - 1955	
04			MERRILL, ALVAH L	1893 - 1916	
07	21	05	MERRILL, BERDENA	1852 - 1944	double stone/ANTONINA
04			MERRILL, DELLA B	1875 - 1935	(or ALZAH)
24	36		MERRILL, DORIS H	1875 - 1941	
24	76	01	MERRILL, JANET LEE	1919 - ne	double stone/MORRIS W
10			MERRILL, LOUIS N	1961 - 1988	
				1856 - 1931	with Nettie L

additional information (mostly burial records)

data on stone

sect	lot	gr	name	data on stone	additional information (mostly burial records)
24	36		MERRILL, MORRIS W	1916 - ne /double stone/DORIS H	
10			MERRILL, NETTIE L	1870 - 1935 with Louis N	
04	03	0	MERRITT, BESSIE		grave #0 added to map, BESSIE'S name in pencil
04	03	04	MERRITT, CAROLINE SLAWSON	1907 - 1975	
04	03	01	MERRITT, MYRTLE B	1903 - 1989	Æ68; 11/22/75; RILES FH, FORESTVILLE
04	03	02	MERRITT, NELSON H	SEP 4 1970 - APR 10 1972 /sister/ROBERT & RUTHA	gr #2 /rsv /NELSON MERRITT (husband of MYRTLE)
04	04	16	MERRITT, REBECCA SUSAN		Æ19m; d 4/10/72; bur 4/13/72; [RL]
04	03	04	MERRITT, ROBERT NELSON		1989; ASHES; rsv/ROBERT - not buried here
04	03	15	MERRITT, RUTH ANN R		rsv /RUTH ANN R MERRITT
10	17W	01	MIDDLEMIRE, CHARLES	1879 - 1964	Æ84; 2/1/64; PHILBRICK FH
14	10SE	01	MIERZWA, AMELIA	1896 - 1984 /double stone/GEORGE	Æ87; 4/1/84; MACKOWIAK FH, DUNKIRK NY
01	SG		MIERZWA, DIANE LYNN	21 APR 1960 - ne /double stone/EDWARD JOHN	
01	SG	173	MIERZWA, EDWARD JOHN	24 NOV 1944 - 19 APR 1982 /double stone/DIANE	
12	10	02	MIERZWA, GEORGE	1888 - 1961 /double stone/AMELIA	Æ37; 4/22/82; [HL]; rsv TOM MIERZWA
14	10S	02	MIKULA, CATHERINE	1893 - 1956 /double stone/STANLEY	07/05/61; OTTO JAQUAY FH
14	10	01	MIKULA, STANLEY	1886 - 1959 /double stone/CATHERINE	Æ63; 1/28/56; JAQUAY FH, S DAYTON
12			MILITELLO, ANTONINA	1860 - 1944 /double stone/FRANCESCO	Æ72 3/9/59; OTTO JAQUAY FH
12			MILITELLO, CHARLES	1885 - 1932 /double stone/MARY	
12			MILITELLO, CHARLES & MARY	1854 - 1930 double stone/ANTONINA	names engraved in base of 1 of 2 cement URNS
12			MILITELLO, FRANCESCO	1891 - 1930 /double stone/CHARLES	"FROM HIS SONS CHARLES & JOSEPH"
12	10	03	MILITELLO, MARY	w/o CHARLES MILITELLO	
12	10	03	MILITELLO, MARY nee VALVO MILLER		Æ81; 6/1/73; RILES FH, FORESTVILLE
07			MILLER, CAROLINE W	1834 - 1905	family plot monument no names
08	17		MILLER, DEITRICH C	1833 - 1881	
08	17		MILLER, J BURT	1872 - 1890	Arden B MILLER PC 2 JAN 1919
07	02	01	MILLER, J BURT		
02	14	SG	MILLER, LUCILLE	1840 - 1917 MOTHER	
07	02	02	MILLER, MARY E	1870 - 1934 WIFE of REV A. B.	Æ91; 8/17/56; [ED]
07	02	06	MILLER, NELLIE V	1865 - 1956 SON OF REV J H & MARY	
07	02	05	MILLER, Rev ARDEN B	1838 - 1917 FATHER	
07	02	03	MILLER, REV J H	1882 - 1944	
09			MOGUS, MARK M	1885 - 1967	Æ82; 11/6/67; HOLE-PARKER FH
05	23	03	MONTGOMERY, BLANCHE HORTO	1837 - 1921	
05	23	03	MONTGOMERY, COLUMBUS	1848 - 1943	Æ95; 1943; PHILBRICK FH
05	23	04	MONTGOMERY, DeETTA E	1907 - 1928	Æ21; 1928; PHILBRICK FH
05	23	07	MONTGOMERY, J HORTON	1881 - 1973	Æ92; 5/19/73; RILES FH, FORESTVILLE
05	23	05	MONTGOMERY, LEE	1918 - 1943 Lt William Carter Montgomery	Æ25; 1943; [PB]; A.A.C. Lost in S Pacific
05	23	08	MONTGOMERY, Lt W CARTER		Æ2days; 10/5/49; PHILBRICK FH
08	05		MOORE, RONALD CHARLES	1915 - 1916	bur abt 6 JUNE 1916; bro/HORACE E claims lot
06	23	08	MOREY, NORRIS EDWARD	d 9 FEB 1872; Æ45y 9m 10d	WIFE of CHARLES A; /on Fox lot
12			MORLEY, CAROLINE	1890 - 1982 (no given name - probably ELLJAH)	
10			MOSHER	1839 - 1925 FATHER	17 names on one stone
10			MOSHER, ALEXANDER	1884 - 19ne	17 names: "God's greatest gift returned to God"
10	07	03	MOSHER, ANDREW	1896 - 1963	Æ65; 3/20/63; PHILBRICK FH
12	07		MOSHER, DELLA RN		

additional information (mostly burial records)

sect	lot	gr	name	data on stone	additional information (mostly burial records)
20	12	02	MOSHER, DOROTHY J	1925 - 1992 /double stone/RICHARD C	Æ67; 7/12/92; RILES FH, FORESTVILLE
10			MOSHER, EDITH	1887 - 19ne	17 names on one stone
12	06	05	MOSHER, ELIJAH	1890 - 19ne	Æ91; 7/6/82; RILES FH
10	07	05	MOSHER, ELIJAH	1894 - 1913	17 names on one stone
10			MOSHER, FLORA	1903 - 1963 double stone/WILLIAM	Æ60; 6/22/63; PHILBRICK FH
12	07	01	MOSHER, FLORENCE	1879 - 1882	17 names on one stone
10			MOSHER, HARRISON	1878 - 1954	Æ75; 1/10/54; BRIGGS FH, CATTARAUGUS NY
12	07W	04	MOSHER, HARRY	1902 - 19ne	17 names on one stone
10			MOSHER, JOHN	1881 - 1913	17 names on one stone
10			MOSHER, LENA	1898 - 19ne	17 names on one stone
10			MOSHER, MARGARET	1883 - 19ne	17 names on one stone
10			MOSHER, MARY	1889 - 1904	17 names on one stone
10			MOSHER, NORA	1927 - ne /double stone/DOROTHY J	5/22/62; SCHAACK FH
20	12		MOSHER, RICHARD C	1896 - 1962	
12	07	04	MOSHER, STELLA RN	NOV 28 1910 (SURNAME not engraved)	Æ78; 5/5/73; RILES FH, FORESTVILLE
12			MOSHER, THE LONE WOLFE	1894 - 19ne /double stone/FLORENCE	
12	07	02	MOSHER, WILLIAM		
05	24	04	MOTHER		Æ72; 9/28/55; PHILBRICK FH
01	05	01	MUMM, ALLEN J SR	1883 - 1955	
01	05	01	MUMM, JOSE APOLONIA	1928 - 1955	Æ82; 10/24/70; HOLE-PARKER FH, FORESTVILLE
24	37	02	MURDOCK, AGNES G	1890 - 1970	
25	41	03	MURPHY, BONNIE L	1960 - ne /triple stone/RYAN P, MICHAEL	
25	41	04	MURPHY, MICHAEL J	1960 - ne /triple stone/RYAN P, BONNIE L	æ19d; 3/21/88; [RL] buried at foot of Uncle
25	41	04	MURPHY, RYAN PATRICK	MAR 2-21 1988 /triple stone/BONNIE L, MICHAEL	Æ74; 12/5/49; PHILBRICK FH
02	11	21	MURPHY, THOMAS O	1875 - 1949	Æ77; 5/10/66; [RL]; bur perm signed Alvena Nol
04	08	01	NADON, ACEY J	1889 - 1966 /double stone/ELLEN	rsv /ELLEN NADON
04	08	02	NADON, ELLEN	1889 - 1975 /double stone/ACEY	Æ37; 09/04/58; [PB]; /gvt mrk CA SF3 USNR WWII
12	20NW	01	NEDERLAND, JOHN	JUL 23 1921 - SEP 4 1958	auto-train accident, Dunkirk July 19, 1917
10	19	04	NELSON, CHRISTIAN	1889 - 1917 five identical stones	auto-train accident, Dunkirk July 19, 1917
10	19	05	NELSON, CHRISTINE M	1898 - 1917 five identical stones	auto-train accident, Dunkirk July 19, 1917
10	19	03	NELSON, ELIZA	1873 - 1917 five identical stones	auto-train accident, Dunkirk July 19, 1917
10	19	07	NELSON, IRENE F	1910 - 1917 five identical stones	auto-train accident, Dunkirk July 19, 1917
02	33	SG	NELSON, JOHN		auto-train accident, Dunkirk July 19, 1917
10	19	06	NELSON, MARIE L	1900 - 1917 five identical stones	also INFANT NENNO 1937
04	19	05	NENNO, EDWARD A	b MAY 13 1879 - d AUG 28 1900	Æ90; 10/29/77; RILES FH, FORESTVILLE
04	19	03	NENNO, FLORENCE E	1887 - 1977 /double stone/LEON F	
04	19	01	NENNO, FRANK	1852 - 1939 /double stone/KATHERINE	
04	19	10	NENNO, FRANK N	MAR 14 1935 /NY Pvt US ARMY	
04	19	09	NENNO, FRED J	1893 - 1956 /double stone/EVELYN F ALBRIGHT	Æ61; 4/23/1956; MENTLEY FH, GOWANDA
04	19	02	NENNO, KATHARINE	1856 - 1941 /double stone/FRANK	KATHERINE NENNO HUBBARD /bro WARREN 4/6/56
04	19	04	NENNO, LEON	1852 - 1939	
04	19	07	NENNO, OLGA W	1907 - 1967 /double stone/WARREN B	
04	19	01	NENNO, WARREN B	1898 - 1983 /double stone/OLGA W	20 OCT 1967; SCHACKS FH, GOWANDA
04	09	04	NEUENDORF, AGNES B	1892 - 1980 /double stone/THEODORE H	Æ84; 6/19/83; HILLS FH, SOUTH DAYTON
04	09	04	NEUENDORF, THERODORE	1888 - 1936 /double stone/AGNES B	

data on stone

sect lot gr name

03	04	06	NEVINS, ANN T	1845 - 1923		
03	04	05	NEVINS, JOHN B	1844 - 1914		
03	04	07	NEVINS, PHOEBE ANN			
03	04	08	NEVINS, RANSON			
24	04	02	NEWTON, GERALDINE E	1925 - ne /double stone/ROGER W		
24	04	01	NEWTON, RODGER W	AUG 5 1924 - MAY 1 1992 /double stone/GERALDINE		Æ67; 5/1/92; [RL]; gvt mkr Pvt US ARMY WWII
04	07		NICHOLS, ABBIE	1879 - 1948 /double stone/SIDNEY		Æ68; 7/1/48; TED MORSE FH
04	07	02	NICHOLS, ALICE			
04	07		NICHOLS, EVA WATROUS	1878 - 1944		
03	07		NICHOLS, MARY	1825 - 1899		
04	07	03	NICHOLS, SIDNEY	1880 - 1960 /double stone/ABBIE		3 OCT 1960; [MS]; S NICHOLS PC
03	07		NICHOLS, WILLIAM	1825 - 1877		
20	07		NIEDERMAYER, LORRAINE R	1921 - ne MOM /double stone/SIDNEY J		
20	07		NIEDERMAYER, SIDNEY J	1920 - ne DAD /double stone/LORRAINE		
14	08	03	NIGRO, MARY			
14	08	04	NIGRO, SEBASTIAN			
24	73	03	NORTH, ROBERT Sr	FEB 25 1935 - FEB 14 1985		Æ49; 2/18/85; [RL]; /gvt mkr SP3 US ARMY KOREA
09	09		NOTTIS, BABY DANIEL L	OCT 4 1952		STILLBORN; 10/5/52; PHILBRICK FH
24	48S	04	OLMSTEAD, DENISE J	1941 - ne /with DONALD R		four names on stone; two infants; 1d; 6/22/54
24	48S	X	OLMSTEAD, DENNIS MICHAEL	-1963- /four names on stone (two infants)		1d; 5/27/63; [PB]; gr at foot of graves 1&2
24	48S	03	OLMSTEAD, DONALD R	1942 - ne /with DENISE J		(four names on stone (two infants))
24	48	X	OLMSTEAD, LISA R	-1966- four names on stone (two infants)		sb; 9/24/66; [HP]; foot of grave 2
25	51	01	OLSEN, HARRY Wm	SEP 13 1920 - JUL 6 1975 /double stone/MARGARET		Æ54; 7/9/75; [RL]; /gvt mkr US MARINE CORP WWI
25	50	04	OLSEN, MARGARET M	1922 - ne /double stone/HARRY		
02	11	22	OSTRANDER, JENNIE MURPHY	1883 - 1960		
01	06	08	PAGETT, JANE			10/10/60; LINN FH, JAMESTOWN NY
12	08	04	PALMER, FLORA D	1886 - 1939 /double stone/FRANK A		Æ80; 1/22/57; PHILBRICK FH
12	09	03	PALMER, FRANK A	1880 - 1959 double stone/FLORA D		10/1939; /FLORA D (MATTESON)
09	09		PANEK, INFANT	1931		Æ80; 3/3/59; PHILBRICK FH
25	59N	01	PANEK, LILLIAN J	1908 - 1964 /double stone/MICHAEL A		1/29/64; MACKOWIAK FH, DUNKIRK NY
25	59N	02	PANEK, MICHAEL A	1905 - 1981 /double stone/LILLIAN J		Æ75; 4/20/81; RILES FH, FORESTVILLE
12	12	01	PANZERELLA, JOSEPHINE	1890 - 1963 (m. Steven Valvo)		Æ78; 11/30/68; [TR]; JOSEPHINE (VALVO)
10	08		PARK, MARY A	1838 - 1911 /double stone/JOHN W CROSBY		
10	18	02	PARKMAN, BENJAMIN J	1875 - 1959		
10	18	01	PARKMAN, CHARLES R	1879 - 1960 /double stone/CLARA E		Æ84; 2/1/60; WM HUNT FH, SALAMANCA
10	18	09	PARKMAN, CLARA E	1886 - 1966 /double stone/CHARLES R		8/28/60; SPITZER FH, CLYMER NY
10	18		PARKMAN, ELSIE M	1907 - ne /double stone/SMITH E		Æ79; 6/1/66; HOLE-PARKER FH, FORESTVILLE
10	18	03	PARKMAN, SALLY M	1839 - 1912 /double stone/MM H		
10	18	05	PARKMAN, SMITH E	1908 - 1969 /double stone/ELSIE M		Æ60; 9/17/69; SPITZER FH, SHERMAN/CLYMER NY
10	18	04	PARKMAN, WILLIAM H	1826 - 1913 /double stone/SALLY M		d MAR 23 1913
14	12W	1	PARKS, ALFRED	1876 - 1949 /double stone/LILLIAN		1/19/49; PHILBRICK FH
14	12W		PARKS, LILLIAN	1880 - 1946 /double stone/ALFRED		
08	05		PARMELEE, HARVEY P	d 10 AUG 1866 Æ69		
08	03		PARSONS, CHLOE	d 6 JUL 1889 Æ32y 10m 9d; WIFE of D C PARSONS		Æ½ LOT sold 10 JUL 1910 to RUDOLPH HUNZIKER
08	03		PARSONS, WARREN H	b27 SEP 1877 d 10 JUL 1878		"son of D C & C A PARSONS"

additional information (mostly burial records)

data on stone

sect	lot	gr	name	data on stone	additional information (mostly burial records)
04	18	03	PATTERSON, HARRY L	FEB 9 1969 /double stone/LOIS H	2/11/69; HOLE-PARKER FH, FORESTVILLE
04	18	04	PATTERSON, LOIS H	OCT 29 1967 /double stone/HARRY L	Æ70; 11/2/67; HOLE-PARKER FH, FORESTVILLE
02	02	01	PATTI, ANGELO	1902 - 1974 /double stone/MARY	Æ72; 12/26/74; of Hamburg NY; [SP]
02	02	04	PATTI, FANNIE	1881 - 1943 MOTHER	
02	02		PATTI, JOSEPH	born 1872 - died 1921	
02	02	02	PATTI, MARY	1907 - 1989 /double stone/ANGELO	Æ82; 11/20/89; SPANO FH, BUFFALO
24	10N	02	PAYNE, ANNA M	1906 - 1976 /double stone/ROBERT W	Æ69; 1/4/76; RILES FH, FORESTVILLE
24	10S	03	PAYNE, PATRICIA J	1928 - 1989 /double stone/ROBERT Jr	Æ61; 7/17/89; RILES FH, FORESTVILLE
24	10N	01	PAYNE, ROBERT W	1901 - ne /double stone/ANNA M	
24	10	04	PAYNE, ROBERT W Jr	1926 - 1985 /double stone/PATRICIA J	Æ58; 8/15/85; RILES FH, FORESTVILLE
24	41A	01	PAZDA, RAYMOND E	1931 - 1964 /double stone/MARJORI L	
08	13	05	PERRY, GEORGE S	ne /double stone/MARY H	Æ80; 3/28/92; RILES FH, FORESTVILLE
08	13		PERRY, MARY H	/double stone/GEORGE S	
02	16	SG	PHILBRICK, BABY	/double stone/KATHLEEN	sb 1/9/62; [PB]; gr HENRY SANT removed
10	18	03	PHILBRICK, FRANKLIN M	/double stone/FRANKLIN	Æ81; 5/29/82; [RL]; (new stone, no dates)
10	18W	02	PHILBRICK, KATHLEEN	1943 - ne	Æ92; 7/16/92; RILES FH, FORESTVILLE
01	SG	44	PHILLIPS, APRIL		reserved for (1 gr next to Ralph Phillips)
08	09		PHILLIPS, HATTIE D		
01	SG	43	PHILLIPS, RALPH J	1901 - 1975 /double stone/APRIL P	Æ74; 9/11/75; LARSON FH, FREDONIA
01			PIEDE, DOMENICA G	Feb 10 1870 - Jan 26 1938	
06	08		PIEHL, JAMES A	1933 - 1949 son of Kenneth & Helen	Æ16 7/16/49; PHILBRICK FH
08	01		PIERCE, LEVI J	1830 - 1916	JOSEPH G HOPKINS listed Co-Owner LOTS 1 & 2
25	31A	04	PLESZEWSKI, FLORENCE J	1916 - ne /double stone/RAYMOND R	
25	31A	03	PLESZEWSKI, RAYMOND R	1914 - 1987 /double stone/FLORENCE J	
12	12	03	POLISOTO, ANGELINE	1882 - 1962	Æ72; 10/11/87; [RL]; /veteran flag
12	12	05	POLISOTO, CASIMER	1902 - 1933	Æ80; 10/31/62; PHILBRICK FH
12	12	04	POLISOTO, CHARLES	1875 - 1943	
24	38S	01	POLISOTO, FRANCES	1905 - 1967 /double stone/MARTIN	2/28/67; HOLE-PARKER FH, FORESTVILLE
24	38S	02	POLISOTO, MARTIN	1900 - 1972 /double stone/FRANCES	Æ72; 11/11/72; RILES FH, FORESTVILLE
06	11	04	POLISOTO, SAMUEL		Æ79; 1/8/90; RILES FH, FORESTVILLE
20	14	02	POLVINO, JOHN PAUL	1981 - 1991	Æ11; 8/12/91; [RL]; photo on stone
05	21		POPE, ALICE	d Jun 4 1863 (EMC)	Æ14yr; dau of CHESTER & PHEBE POPE
05	21		POPE, ALICE	DIED Mar 22 1883 WIFE of CHESTER	SARAH A DUNNING PC DUNNING LOT
05	21		POPE, CHESTER	1821 - 1892	
23	17	05	POPE, DOROTHY A	1900 - 1980	5/6/80; RILES FH, FORESTVILLE
23	17		POPE, ELTON C	1879 - 1940 /double stone/GERNITH B	(surname assumed)
23	17		POPE, FANNIE E	1857 - 1933 /double stone/MERTON E	9/3/77; McGRAW FH, DUNKIRK
23	15	02	POPE, FRANCES M	DIED 1977 /double stone/MERLE D	(surname assumed)
23	17		POPE, GERNITH B	1881 - 1928 /double stone/ELTON C	3/28/80; RILES FH, FORESTVILLE
23	17	04	POPE, LEIGH A	1911 - 1980	Æ67; 7/22/72; JOSEPH REGAN FH, DUNKIRK
23	14E		POPE, MERLE D	DIED 1952 /double stone/FRANCES M	
23	23		POPE, MERTON E	1857 - 1936 /double stone/FANNIE E	
05	21		POPE, PHOEBE	1820 -	
23	23		POPE, WINIFRED B		
14	23	02	POPIELARZ, CLARENCE	1910 - 1981 /double stone/HELEN	Æ70; 4/9/81; RILES FH, FORESTVILLE

additional information (mostly burial records)

data on stone

sect lot gr name

sect	lot	gr	name	data on stone	additional information (mostly burial records)
14	23SE	01	POIELARZ, HELEN	1913 - 1963 /double stone/CLARENCE	Æ49; 2/22/63; PHILBRICK FH
04	08	06	PORTBURY, MILDRED		Æ86; 4/23/90; MENTLEY FH, GOWANDA
24	33	03	POWELL, ALICE M	1905 - 1970 /double stone/CHARLES CLAYTON	Æ64; 9/23/70; [HK]; school teacher
24	33	03	POWELL, ALICE M ANDROVETT	1905 - 1970 /double stone/CHARLES CLAYTON	Æ64; 9/23/70; [HK]; "school teacher"
24	33	04	POWELL, CHARLES CLAYTON	1906 - 1989 /double stone/ALICE M	Æ79; 5/14/86; HOLE-PARKER FH, SLVR CRK
02	18	SG	PRATT, ELLSWORTH		
04	12	05	PRENTICE, GEORGE	1906 - 1939	E½ owned by PRENTICE
04	12	07	PRENTICE, HATTIE	1888 - 1970	Æ82; 11/11/70; [HP]; grave nearest STEPHEN
04	12	08	PRENTICE, STEPHEN	1886 - 1954	Æ67; 11/9/54
14	21S	02	PRESS, FRANK P	1909 - 1992 /double stone/MARY A	Æ82; 7/3/92; RILES FH, FORESTVILLE
14	21S	01	PRESS, MARY A	1915 -- /double stone/FRANK P	
12	22	02	PROVENZO, ANGELINE	1864 - 1961	Æ97; 7/3/61; PHILBRICK FH
24	32	04	PROVENZO, CHARLES C	1906 - 1968 /double stone/NAOMI H	Æ62; 6/5/68; HOLE-PARKER FH, FORESTVILLE
12	10	01	PROVENZO, CHRIST	1855 - 1945 FATHER /(CHRISTOPHER)	Æ90; 6/26/45; metal, flush plaque
12	22W	01	PROVENZO, IGNATIUS	"THOMAS"	Æ59 6/18/52; PHILBRICK FH
24	32S	01	PROVENZO, NAOMI H	1909 - 1973 /double stone/CHARLES C	Æ64; 8/23/73; RILES FH, FORESTVILLE
23			PUTNEY		family plot monument no names
23	50		PUTNEY, EDWIN O	1865 - 1928 /double stone/MARIA M	(surname assumed)
23	50		PUTNEY, MARIA M	1868 - 1940 /double stone/EDWIN (sur/nm/asm)	pd asst to 3/14/1958 DR WILLIS PUTNEY, E AURORA
14	10NE	01	PYZIKIEWICZ, ADELLA M		Æ75; 3/11/66; HOLE-PARKER FH, FORESTVILLE
01	SG	149	PYZIKIEWICZ, ANTOINETTE	1916 - 1978	8/12/78; RILES FH, FORESTVILLE
01	SG	19	PYZIKIEWICZ, EDLA		Æ69; 8/1/87; LIND FH, JAMESTOWN
12	10	02	PYZIKIEWICZ, FRANK	1880 - 1961 /double stone/MAGDELENA	Æ77; 8/25/61; PHILBRICK FH
14	10		PYZIKIEWICZ, MAGDELENA	1881 - 1966 /double stone/FRANK	
01	49	SG	PYZIKIEWICZ, WILLIAM		
06	07	03	QUINN	(veteran's flag "QUINN") (no stone)	Æ69; 8/1/87; [LN]
01	08	33	RAY, LAURA R	1900 - 1971	note in bk "3 QUINN in service"
25	12	03	RAY, RICHARD G	May 18 1921 - Mar 15 1985 - US Navy WWII	2/13/71; JAQUAY FH, SOUTH DAYTON
24	19	03	RAYMOND, INEZ MAE	1931 - 1986	Æ59; 3/18/85; HILLS FH, SO DAYTON
23	19	04	RAYMOND, MICHAEL JAMES	1955 - 1974	2/20/86; ASHES; d 2/3/86 INVERNESS FL; [RL]
10	01	03	RECORD, CHARLES F	1874 - 1951 /double stone/ELIZABETH H	Æ19; 12/23/74; RILES FH, FORESTVILLE
10	01	04	RECORD, ELIZABETH H	1874 - 1954 /double stone/CHARLES F	Æ76 4/11/51; PHILBRICK FH
10	02	05	RECORD, ELLA MAY	1878 - 1961 /double stone/RALPH	Æ79 2/9/54; [PB]; (Elizabeth Alice in book)
10	01	02	RECORD, MINERVA	1862 - 1938 /double stone/WALTER	Æ83; 10/25/61; [GA] - [PB]
10	02	06	RECORD, RALPH	1880 - 1961 /double stone/ELLA MAY	
10	01	01	RECORD, WALTER	1868 - 1948 /double stone/MINERVA	Æ79; 6/7/61; [GA] - [PB]
07	01	04	REDMOND, EVA	1860 - 1939	Æ79; 2/20/48
03	17	06	REMYNGTON, JESSIE CROWELL	1886 - 1970 /double stone/MANLEY	12/9/70; [HP]; note: second marriage
			REYNOLDS, ANNA BLANCHE		Æ2d; 8/28/53; [PB]; bur Pioneer Cemetery
23	48	05	RIAN, JOHN H	1848 - 1926 (surname assumed)	listed as LOTS 48 & 49
23	48	06	RIAN, LOUISA C (THOMS)	1854 - 1925	(surname assumed)
23	48	01	RIAN, NELLIE E	1875 - 1962 /double stone/MINNIE (SALISBURY)	Æ82; 9/18/62; [PB]; (surname assumed)
23	48	07	RIAN, NELSON H	1882 - 1962 (surname assumed)	Æ80; 9/11/62; PHILBRICK FH
14A	03		RICHARDSON, HOWARD P	1929 - ne /double stone/PHYLLIS M	
14A	03		RICHARDSON, PHYLLIS M	1927 - ne /double stone/HOWARD P	

additional information (mostly burial records)

data on stone

sect lot gr name

sect	lot	gr	name	data on stone	additional information (mostly burial records)
08	18	04	RICHTER CARL	1914 - 1988 /three names/M LOUISE, EMILY L	65; 11/28/70; [HP]
24	29	01	RICHTER, ALBERT	1907 - ne /double stone/CARL W	Æ73; 11/25/88; RILES FH, FORESTVILLE reserved for BESSIE GEHR RICHTER
08	18	03	RICHTER, BESSIE M	1905 - 1970 /double stone/BESSIE M	Æ65; 11/28/70; [HP]
08	18	04	RICHTER, CARL W	1926 - 1981;	Æ55; 10/21/81; [RL]; flag for WW II & KOREA
08	18	08	RICHTER, DONALD C	NOV 26 1940 - JAN 25 1975 /HN US NAVY	Æ34; 1/27/75; RILES FH, FORESTVILLE
24	29	03	RICHTER, EMILY LOUISE		6/28/83; RILES FH, FORESTVILLE
20	02	04	RICHTER, HAROLD Sr		Æ74; 6/15/56; LARSON FH, FREDONIA NY
02	08N		RICHTER, HATTIE	1882 - 1956 /double stone/LOUIS F	
01			RICHTER, HATTIE W	1882 - 1939 /double stone/HATTIE W	
01			RICHTER, LOUIS F	1918 - ne /three names/ALBERT, EMILY L	Æ49; 2/20/71; [RL]; gvt mkr NY SSM3 US NAVY WW
24	29	02	RICHTER, M LOUISE	SEP 23 1921 - FEB 17 1971	
24	30	04	RICHTER, ROY		
04	22	08	RIDER, ELLA	1861 - 1934 /double stone/MARY E	
23			RIDER, ELMER E	1870 - 1940 /double stone/ELMER E	
23			RIDER, MARY E	1928 - ne /double stone/JOSEPH W	
20	11		RIES, IRENE L	1919 - OCT 26 1992 /double stone/IRENE L	Æ73; 5/10/93; RILES FH, FORESTVILLE
20	11	01	RIES, JOSEPH W	AUG 14 1919 - OCT 26 1992	/gvt mkr CPL US ARMY WWII
20	11	01	RIES, JOSEPH W		Æ86; 5/16/88; [RL]; moved from section 24
20	18	02½	RILES, FLORENCE		Æ79; 3/24/81; [RL]; moved from section 24
20	18	03½	RILES, JAMES A		
06	11	05	ROBINSON, HORACE J	1890 - 1940 /double stone/LOUISE M	
06	11	06	ROBINSON, LOUISE M	1892 - 1955 /double stone/HORACE J	
10	22N	02	ROCKWELL, FRED	1867 - 1934 /double stone/MINNIE	
10	22N	01	ROCKWELL, MINNIE	1871 - 1956 /double stone/FRED	
01	05	02	ROCKWELL, TILDEN		Æ84; 1/2/56; PHILBRICK FH
06	20	07	ROSS, FLOYD	1881 - 1957	Æ78; 10/3/55; PHILBRICK FH
06	20	06	ROSS, LOTTIE (BALL)	1894 - 1965 (7/2/1894 - 11/4/65)	Æ75; 10/04/57; PHILBRICK FH
23			RUGG, FRANK M	1860 - 1934 /double stone/SUSAN A	Æ71; 11/4/65; HOLE-PARKER FH, FORESTVILLE
23			RUGG, SUSAN ANN	1867 - 1954 /double stone/FRANK M	
25	58N	01	RUSZAJ, ALEXANDER	1907 - 1967 /double stone/FLORENCE	Æ87; 8/8/54; PHILBRICK FH
25	58N		RUSZAJ, FLORENCE	1916 - ne /double stone/ALEXANDER	Æ60; 8/23/67; HOLE-PARKER FH, FORESTVILLE
24	56	03	RUTKOWSKI, EDLA JOHNSON	1917 - 1987 /EDLA JOHNSON (COVERT)	Æ70; 7/14/87; RILES FH, FORESTVILLE
25	59	01	RYBKA, JOHN		Æ71; 6/29/91; HILLS FH, SO DAYTON NY
24	53	02	SAAR, FREDERICK L	1906 - 1962	Æ55; 3/31/62; PHILBRICK FH
24	53		SAAR, JULIA A	1911 - ne /double stone/FREDERICK L	
06	17		SAGE, BABY LAURA	26 MARCH - 11 NOV 1899	JESSIE MONFORT asst 2/20/58
03	16	02	SAGE, BESSIE BROWNELL	1887 - 1962 /double stone/LEE SAGE	Æ75; 5/29/62; PHILBRICK FH
06	17		SAGE, CARL	1884 - 1935	ETHEL MORGAN, JAMESTOWN pd asst to 1943
08	06	02	SAGE, COLLEEN V	baby 1939; next to VERA CROWELL	
06	17		SAGE, EARL	1884 - 1935	
23			SAGE, ELLA	1861 - 1939 /double stone/WALTER	(BESSIE & BELLE BROWNELL m LEE & GILBERT SAGE
03	16	01	SAGE, LEE	1888 - 1933 /double stone/BESSIE BROWNELL SAGE	Æ77; 7/22/91; RILES FH, FORESTVILLE
24	31S		SAGE, M ANITA	1917 - ne /double stone/RAYMOND L	
24	31S	01	SAGE, RAYMOND L	1913 - 1991 /double stone/M ANITA	
23			SAGE, WALTER	1858 - 1932 /double stone/ELLA	

additional information (mostly burial records)

data on stone

sect	lot	gr	name	data on stone	additional information (mostly burial records)
23	48	02	SALISBURY, MINNIE C	1877 - 1977 /double stone/MELLIE (RIAN)	10/28/77: [HV]; (surname assumed)
14	25	01	SANDERS, ALICE M	3-25-1935 /three names/HELEN, DAVID, ALICE	
14	25	02	SANDERS, DAVID P	1-25-1936 /three names/HELEN, DAVID, ALICE	
14	25	03	SANDERS, HELEN R	5-9-1904 /three names/HELEN, DAVID, ALICE	
24	42	04	SANDERS, TOBY BRIAN	MAY 10 1988 OUR SON	sb; 5/14/88; RILES FH, FORESTVILLE
24	51	04	SANT, CHARLES	1921 - 1961	Æ40; 9/12/61; PHILBRICK FH
23	54		SANT, HENRY		Æ73; 4/8/52
24	54	03	SANT, HENRY	1871 - 1952 /double stone/MARGARET L	Æ73; 4/8/52; trnsf from Sec2 11/3/61
24	54	01	SANT, MARGARET L	1887 - 1966 /double stone/HENRY	Æ79; 8/18/66; HOLE-PARKER FH, FORESTVILLE
10	03	07	SAUNDERS, FLORENCE BROWN	1849 - 1908 WIFE of NELSON T SAUNDERS	
10	03	04	SAUNDERS, GRACE	1875 - 1966 (MRS NORMAN B)	Æ92; 11/17/66; ASHES; [HP]
10	03	08	SAUNDERS, NELSON T	1838 - 1926	veteran of civil war
10	03	03	SAUNDERS, NORMAN B	1875 - 1947	PC NELSON SAUNDERS \$50 5/30/1919
24	55		SAUSAMAN, DOROTHY D	1918 - ne /double stone/WALTER ED	Æ63; 3/8/74; [RL]; "Chief FFD 1952-1967"
24	55	01	SAUSAMAN, WALTER ED	1915 - 1974 /double stone/DOROTHY	STILLBORN; GRAVE #12A
01	12	SG	SCHEIDER, WM EDWARD		Æ33; 9/26/61; PHILBRICK FH
24	53S	02	SCHESKEY, BETTY J	1928 - 1961	PC IRVIN GRANTIER JULY 1945
05	03	01	SCHESKEY, BLANCHE	1900 - 1938	Æ86; 2/3/84; [RL]; /gvt mrk Pvt US ARMY WWI
05	03	02	SCHESKEY, WALTER H	Jun 3 1897 - Jan 31 1984	7/3/71; JORDAN FH, SINCLAIRVILLE
02	SG	01	SCHLNING, AVA	1891 - 1971	
02	02	SG	SCHLNING, WILLIAM H	1888 - 1941	Æ64; 2/17/49; PHILBRICK FH
02	28	SG	SCHLINTZ, CHARLES W		
25	60		SCHMIDT, THERESA M	1929 - ne /double stone/BRUCE M WHITE	
25	48	01	SCHNEIDER, EDWARD G	1909 - ne /double stone/ELIZABETH P	Æ59; 5/4/70; HOLE-PARKER FH, FORESTVILLE
25	48	01	SCHNEIDER, ELIZABETH P	1910 - 1970 /double stone/EDWARD G	
02	09	03	SCHNEIDER, FRANK M	1900 - 1943	Æ82; 11/17/48; PHILBRICK FH
02	09	02	SCHNEIDER, HELEN	1866 - 1948 double stone/JOHN	Æ87; 2/9/52; PHILBRICK FH
02	09E	03	SCHNEIDER, JOHN	1864 - 1952 double stone/HELEN	Æ40; 6/1/87; RILES FH, FORESTVILLE
25	24	01	SCHNEIDER, JOYCE M	1946 - 1987 /triple stone/TODD & NORMAN	
25	24		SCHNEIDER, NORMAN E	1943 - ne /triple stone/JOYCE & TODD E	Æ46; 6/20/55; WEISMANTIC FH, SPRINGVILLE NY
12	24W	02	SCHNEIDER, SUE	1908 - 1955 (SUSAN HELEN) DAUGHTER	
25	24	01	SCHNEIDER, TODD E	1977 - ne triple stone/JOYCE & NORMAN	STILLBORN; 7/18/59; PHILBRICK FH
01	07	12	SCHNEIDER, WILLIAM E	1959	Æ81; 9/29/89; RILES FH, FORESTVILLE
25	51	04	SCHULTZ, CLARA M	1908 - 1989 /double stone/CONSTANTINE	
25	51	04	SCHULTZ, CONSTANTINE M	1903 - ne /double stone/CLARA	Æ79; PHILBRICK FH
04			SCHULTZ, EDWARD HARRY	1895 - 1932	Æ79; 1/5/63; PHILBRICK FH
01	21	SG	SCHULTZ, PETER		Æ65; 3/24/86; HOLE-PARKER FH, SLVR CRK
01	10	21	SCHUTZ, PETER		2/8/93
01	SG	176	SCHUWERK, HELEN E		Æ48; 2/8/93; ASHES; [HPS]; (cremated 2/11/93)
01	18	SG	SCHUWERK, JOYCE ELAINE		Æ48; 11/6/62; WALLACE FH, WESTFIELD NY
01	SG	18	SCHUWERK, LEROY E		Æ14; 2/4/60; PHILBRICK FH
01	09	20	SCHWERK, JAMES L		
01	09	18	SCHWERK, JOYCE ELAINE		
10	15		SCOTT, LENNA B	1886 - 1960 /double stone/RODNEY B	
10	15		SCOTT, RODNEY B	1873 - 1950 /double stone/LENNA B	

sect	lot	gr	name	data on stone	additional information (mostly burial records)
10	15	02	SCOTT, RODNEY BARNES	1873 - 1950	Æ77; 7/14/50; PHILBRICK FH
04	04		SCOTT, T W	1833 - 1907; CO H 9th NY CAV	
24	33	01	SEIBEL, SYLVIA	1902 - 1992	
20	09	04	SEK, ANNA MILDRED	1928 - ne /double stone/JOHN	Æ90; 6/16/92; ASHES; RILES FH, FORESTVILLE
20	07	01	SEK, JOHN	1925 - ne /double stone/ANNA M	
04	11	03	SELL, HERMAN J	APR 7 1914 - MAY 2 1980	Æ66; 5/5/80; [MK]; /gvt mkr US NAVY WWII
04	11		SELL, JOHN M	1882 - 1945	
04	11		SELL, JOSEPH J	1884 - 1940	
04	11		SELL, SUSAN R	1890 - 1932	
08	15	04	SENN, ELLA A (BALL)	23 FEB 1873 - 3 APR 1953	Æ80; 4/6/53; PHILBRICK FH
25	29	01	SETERA, IRENE F	1926 - ne /double stone/MICHAEL	
25	29	02	SETERA, MICHAEL	1921 - 1990 /double stone/IRENE F	Æ68; 3/23/90; [RL]; vet flag
01	SG	167	SHADLE, DOROTHY D	1914 - ne /double stone/SHERMAN	
01	SG	166	SHADLE, SHERMAN	1897 - 1979 /double stone/DOROTHY D	Æ82; 11/12/79; [RL]
06	07		SHARP	(no stone vet flag plastic tape "SHARP")	PC 7/1922
08	14	07	SHARP, EDNA M "Mother"	1880 - 1923	
06	07		SHARP, ELIZA	d 3 FEB 1884 Æ70y5m23d WIFE of ALBERT SHARP	
08	14	07	SHARP, LaVERNE Wm	1877 - 1963 "FATHER"	11/5/63; LARSON FH, FREDONIA NY
01	05E	03	SHEFFIELD, FLORA ANN	1881 - 1961 /double stone/WALTER A	Æ80; 8/11/61; PHILBRICK FH
01	05	04	SHEFFIELD, WALTER A	1876 - 1968 /double stone/FLOA A	Æ91; 2/16/68; HOLE-PARKER FH, FORESTVILLE
10	06		SHERMAN, (female)	daughter of ELON & (MARGARET M) SHERMAN	stone loose in ground and mostly illegible
10	06		SHERMAN, EUNICE	d3 FEB 1870 Æ8y5m14d dau Elon & Hannah Sherman	no one to pay assessment on LOT
08	01		SHERWOOD, LILLIE L	1874 - 1912; WIFE of ALBERT C PIERCE	PC \$300 Est LEVI J PIERCE 6/30/1917
08	12		SHUWERK, HELEN		MAYBE IN SEC 1 OR 2
01	76	SG	SHUWERK, HELEN		#75 LINE 2 OR #46
12	24	02	SKOP, AGNIESZKA (AGNES)	1882 - 1970 /four names/JOZEF, REGINA, BLANDYN	Æ87; 4/15/70; MACKOWIAK FH, DUNKIRK
12	24	04	SKOP, BLANDYNA	1922 - ne /four names/AGNIESZKA, REGINA, BLAND	
12	24	03	SKOP, JOZEF	1880 - 1961 /four names/AGNIESZKA, REGINA, BLAND	Æ77; 10/1/61; MACKOWIAK FH, DUNKIRK
12	23	01	SKOP, REGINA	1919 - 1939 /four names/AGNIESZKA, JOZEF, BLANDY	
09	06W	04	SLAWINSKI, MINNIE	INFANT SON OF	11/9/77; [RL]; (1 of 2 graves listed unknown)
09	09		SLAWINSKI, MINNIE M	1912 - 1977	
14	11¼	02	SLAWINSKI, SOPHIE	1898 - 1950 /double stone/STANLEY	Æ52; 8/14/50; PHILBRICK FH
14	11SW	01	SLAWINSKI, STANLEY	1893 - 1962 /double stone/SOPHIE	Æ69; 7/24/62; PHILBRICK FH
01	74	SG	SLINTZ, CHARLES W	1913 - 199	Æ75; 4/2/89; [RL]; (#74 LINE 2 OR #45)
24	41N	01	SLINTZ, EDNA M	1915 - ne	
01	10	23	SLINTZ, ELLA MAY		Æ71; 10/18/63; PHILBRICK FH
24	41N	02	SLINTZ, WESLEY W		Æ53; 9/29/64; HOLE PARKER FH, FORESTVILLE
01	SG	45	SLITZ, CHARLES		4/4/88; RILES FH, FORESTVILLE
01	SG	38	SMITH		near LOT 9; rsv SMITH FAMILY
06	09	06	SMITH, ADDIE		Æ46; 6/7/68; [HP]; CPL 509 COMP. GP AAF WWII
10	17	04	SMITH, ALBERT E	8 AUG 1922 - 11 JUN 1969	
06	09	08	SMITH, BETSEY		
24	43S	02	SMITH, DANIEL B	1907 - 1966 /double stone/FRANCES E	Æ59; 7/30/66; HOLE-PARKER FH, FORESTVILLE
03	13		SMITH, ESTHER (EMC)	ESTHER WILLARD SMITH	d NOV 21 1876; Æ70y2m19d; w/o SAMUEL SMITH
06	03S		SMITH, FANNY	d16 NOV 1878 Æ72 WIFE of HARLOW W SMITH	(E M Christy called date 1876)

additional information (mostly burial records)

data on stone

sect lot gr name

24	43S	01	SMITH, FRANCES E	1908-19ne /double stone/DANIEL B	
06	03S		SMITH, HARLOW W	d 5 JUN 1878 Æ75y 6mo	
14	25	01	SMITH, HAROLD W	1924 - 1992 double stone/PATRICIA A	Æ67; 1/5/92; RILES FH, FORESTVILLE
10	18	03	SMITH, INEZ M	1901 - 1979 /double stone/WILLIAM A	2/21/79; RILES FH
10	17SE	03	SMITH, JOSEPHINE M	26 SEP 1918 - 16 JAN 1975	Æ56; 1/18/75; RILES FH, FORESTVILLE
06	09	05	SMITH, LUCILLE CECIL	LUCILLE CECIL MILLER SMITH	Æ38; 7/9/52; PHILBRICK FH
14	25	02	SMITH, PATRICIA A		Æ83; 6/1/59; [OG] - [PB]
03	13		SMITH, SAMUEL	1939 - ne /double stone/HAROLD W	gson NEWTON S WILSON sold W½ to C BUNCH 1941
01	SG	37	SMITH, TERRI LEA	Æ97; 17, 1882 (sic)	Æ16; 7/17/71; RILES FH, FORESTVILLE
06	09	07	SMITH, WALKER	1955 - 1971; INFANT SON 1971	
10	18	04	SMITH, WILLIAM A	1899 - 1973 /double stone/INEZ M	Æ74; 6/13/73; RILES FH, FORESTVILLE
			SNEED, ARTHUR LEE		Æ4m; 11/14/55; [PB]; bur SG sect on BURCH line
			SNEED, RANDY EDWARD		Æ4m 11/12/56; [PB]; bur SG sect on BURCH line
24	70	03	SNYDER, CLIFFORD L	1902 - 1985 /double stone/JOYCE M	Æ82; 1/9/85; HOLE-PARKER FH, SLVR CRK
24	70	04	SNYDER, JOYCE M	1918 - ne /double stone/CLIFFORD L	
25	29S	04	SOBECKI, CONNIE	1905 - 1978 /double stone/JEANETTE	Æ72; 4/1/78; RILES FH, FORESTVILLE
25	29S	03	SOBECKI, JEANETTE	1909 - 1987 /double stone/CONNIE	Æ77; 9/27/87; RILES FH, FORESTVILLE
08	10		SOUTHWORTH, ALMIRA	d 11 DEC 1869 Æ61y 2m 14d	"WIFE OF CONSTANT SOUTHWORTH"
08	10		SOUTHWORTH, CHLOE	1829 - 1901 /CHLOE RATHBURN SOUTHWORTH	
08	10		SOUTHWORTH, CONSTANT	d 8 NOV 1872 Æ61y 9m 2d	
08	10		SOUTHWORTH, JOHN	1903 - 1903	
08	10		SOUTHWORTH, NATHANIEL C	1827 - 1900 (NATHANIEL CHESTER)	"SON OF N C & CHLOE A SOUTHWORTH"
08	10		SOUTHWORTH, WARD R	d 25 MAY 1879 Æ12y 15d	Æ74; 15 NOV 1957; PHILBRICK
01	02	03	SPRINGER, JOHN W	1883 - 1957	Æ74; 11/15/57; PHILBRICK FH
02	09	08	SPRINGER, WILLIAM		Æ91; 11/21/73; [RL]
23	16	01	STAFFORD, CATHARINE	1882 - 1973 /double stone/WILLIAM	stone between Herbert & James
08	07	03	STAFFORD, FLORENCE M	1899 - 1931	no one to pay assessment on this lot
08	19		STAFFORD, HERBERT E	d21 NOV 1867 Æ15y3d	
08	19		STAFFORD, INFANT		
08	19		STAFFORD, JAMES	b 6 JULY 1799 d 21 MAY 1850 Æ55y 10m 25d	
08	19		STAFFORD, JULIE		
23	16	02	STAFFORD, WILLIAM	1877 - 1964 /double stone/CATHERINE	Æ87; 10/15/64; HOLE-PARKER FH, FORESTVILLE
23	16S	03	STANBRO, INEZ BOWKER	1904 - 1967 /double stone/ROY	Æ71; 2/15/86; RILES FH, FORESTVILLE
14	23NE	01	STANBRO, MAMIE	AUG 6 1947 - APR 13 1983	Æ63; 10/4/67; HOLE-PARKER FH, FORESTVILLE
14	23	03	STANBRO, RICHARD ROY	1913 - 1983 /double stone/MAMIE	/gvt mkr SSGT US ARMY VIETNAM
14	23	02	STANBRO, ROY	1863 - 1920	Æ69; 3/11/83; RILES FH, FORESTVILLE
03	05		STEARNS, ARTHUR L		pd asst to 1 MAY 1948
10	15N	02	STEARNS, CARLTON A	1890 - 1952 /double stone/MYRTIE B	Æ62; 12/31/52; PHILBRICK FH
03	05		STEARNS, FRANCES E	1867 - 1947	171 E Broad St, Wellsville, NY
03	05		STEARNS, MILDRED	1907 - 1920	
10	15NW	01	STEARNS, MYRTIE BURCH	1889 - 1963 /double stone/CARLTON A	Æ74; 9/21/63; PHILBRICK FH
12	11		STELMACH, DOLORES	1940 - ne /four names/JOHN, JOHN Jr, MARY	
12	11		STELMACH, JOHN FATHER	1913 - ne /four names/JOHN Jr, MARY, DOLORES	
12	11	01	STELMACH, JOHN JR	-1944- /four names/JOHN, MARY, DOLORES	1941

sect	lot	gr	name	data on stone	additional information (mostly burial records)
25	30S	02	STELMACH, JOSEPH	1911 - 1977 /double stone/MARTHA R	4/25/77; RILES FH, FORESTVILLE
14	11SE	1	STELMACH, MAGDELENA	1884 - 1957 /double stone/PAWEL	Æ68; 1/28/57; MACHOWIAK FH
25	30S	01	STELMACH, MARTHA R	1935 - ne /double stone/JOSEPH	
12	11E	02	STELMACH, MARY MOTHER	1916 - ne /four names/JOHN, JOHN Jr, DOLORES	Æ71; 2/6/53; JAQUAY FH, S DAYTON
25	30S	03	STELMACH, PAWEL (PAUL)	1881 - 1953 /double stone/MAGDELENA	
25	06	04	STELMACH, VICTORIA H	1922 - ne /double stone/FRANK M	Æ71; 2/3/86; RILES FH, FORESTVILLE
24	02	01	STOTT, EVELYN J	1914 - 1986 /double stone/VICTORIA H	Æ54; 10/20/79; RILES FH, FORESTVILLE
24	02	02	STOTT, PETER J	1925 - 1979 /double stone/PETER J	Æ67; 4/8/89; [RL]; /gvt mkr MERCHANT MARINE WW
24	27	01	STUART, ANN J	NOV 9 1921 - APR 5 1987 /double stone/EVELYN DIED DEC 13 1970	Æ68; 12/16/70; HOLE-PARKER FH, FORESTVILLE
12	20	02	SUMMERLEE, DOROTHY L	1906 - 1957 /double stone/HAROLD L	Æ51; 12/24/57; PHILBRICK FH
12	20SW	01	SUMMERLEE, HARLOW L	1906 - 1986 /double stone/DOROTHY	Æ80; 6/5/86; RILES FH, FORESTVILLE
04	01	02	SWIFT, EMONS J	1852 - 1933	(no burials listed gr #9, 10, 11)
04	01	02	SWIFT, GEORGE L	1863 - 1942	PC OTIS SWIFT & MARTIN SWIFT 1/8/1957
04	03	05	SWIFT, GEORGE WARNER	1891 - 1925 /gvt mkr/CAPT OF INF US ARMY	11/27/76; ASHES; on GEO W SWIFT grave
04	03	05	SWIFT, GRATIA (BULLOCK)	1899 - 1976 /wife of GEORGE WARNER SWIFT	Æ87; 6/11/54; PHILBRICK FH
04	01	02	SWIFT, HELEN WARNER	1866 - 1954	2/6/56; shipped to PHILBRICK FH
04	01	10	SWIFT, JULIA BRYANT	1867 - 1956	/gvt mkr/CO B 308 MACH GUN BAT 78 DIV AEF
04	03	06	SWIFT, Lt EMONS G	1893 - 1927	M M SWIFT PC \$500 1938
04	03	07	SWIFT, MARY MERRITT	1855 - 1938	rsv WARNER'S WIFE
04	01	05	SWIFT, MRS		Æ68; 6/20/73; BARBER FH, WESTFIELD
04	01	06	SWIFT, OTIS ADELBERT	1904 - 1973	Æ68; 6/20/73; BARBER FH, WESTFIELD NY
04	01	06	SWIFT, OTIS J	1904 - 1972	11/27/?; ASHES OF GRATIA bur gr GEO W SWIFT
04	01	04	SWIFT, WARNER		Æ69; 3/14/73; BARBER FH, WESTFIELD NY
04	01	07	SWIFT, WAYVE A	1902 - 1972	Æ69; 11/25/74; RILES FH, FORESTVILLE
14	09NW	01	TAFT, MARGARET GAGE		Æ88; 7/2/57; PHILBRICK FH
01	04	02	TANNER, ELISHA W	1869 - 1957 /double stone/IDA M	Æ89; 11/26/58; PHILBRICK FH
01	04SW	01	TANNER, IDA M (WEBER)	1869 - 1958 /double stone/ELISAH W	
08	15	12	TAYLOR, FRANK SMITH	1869 - 1911; /double stone/GRACE TAYLOR WOODS	
06	10	02	TAYLOR, INFANT SON	Infant son of RALPH & EVA TAYLOR	
06	10	03	TAYLOR, JAMES T	1830 - 1908	Lizzie Taylor pd assessments & perpetual care
06	10	01	TAYLOR, LIZZIE	1889 - 1978	Æ89; 9/21/78; RILES FH, FORESTVILLE
06	10	04	TAYLOR, SARAH A	1848 - 1929	
12	18	09	TEDESCO, ANNA	1889 - 1968 /double stone/ANTHONY F	Æ78; 8/17/68; HOLE-PARKER FH, FORESTVILLE
12	17	10	TEDESCO, ANTHONY F	1882 - 1969 /double stone/ANNA	Æ86; 11/3/69; ORCUTT FH
12	18	06	TEDESCO, ANTHONY R	1914 - 1969 /double stone/HELEN T	9/30/69; RUBINS FH, BUFFALO NY
12	19	02	TEDESCO, CHARLES	1885 - 1962 /double stone/MARY	Æ77; 6/29/62; RUBINO FH, BUFFALO NY
12			TEDESCO, HELEN T	1922 - ne /double stone/ANTHONY R	
12	16	04	TEDESCO, JOSEPH S	JUL 18 1926 - JAN 16 1992	Æ65; 1/16/92; ASHES:[MK]/gvt mkr S1 US NAVY WW
12			TEDESCO, JOSEPHINE L		
12	18	11	TEDESCO, MARY	1918 - ne /double stone/SAMUEL C	Æ93; 9/17/1980; C MERTZ FH, KENMORE NY
12	16	02	TEDESCO, SAMUEL C	1887 - 1980 /double stone/CHARLES	Æ80; 3/9/92; AMIGONE FH, TONAWANDA, NY
01	08	14	TERRY, WILLIAM DAVID	1912 - 1992 /double stone/JOSEPHINE L	STILLBORN; 11/25/59; PHILBRICK FH
02	11	07	THOMPSON, ELEANOR C		Æ89; 3/23/68; HOLE-PARKER, FORESTVILLE
02	10	08	THOMPSON, HARRY B	1877 - 1968 /double stone/HARRY B	Æ79; 5/3/53; PHILBRICK FH
				1874 - 1953 /double stone/ELNORA C	

sect	lot	gr	name	data on stone	additional information (mostly burial records)
08	17		THOMS, AUGUST F	1827 - 1916	PC MISS NELLIE RIAN to 1948
01			THOMS, CARL F	1872 - 1937	/double stone/MARY F
01			THOMS, CARLTON F	1920 - 1920	
01			THOMS, CLARENCE F	1921 - 1921	
08	17		THOMS, MARY F	1803 - 1886	Æ90; 5/9/80; RILES FH, FORESTVILLE
01			THOMS, MARY F	1889 - ne	/double stone/CARL F
08	17		THOMS, MINNIE S	1829 - 1917;	WIFE of AUGUST F THOMS
25	57	01	THOMSON, JULIA M	AUG 15 1925 - AUG 29 1986	(nee KAPUSCINSKI)
24	22S		TOWN, EARL	1924-ne	/double stone/MIOLET G
05	05	05	TOWN, HAROLD W	1909 - 1989	/double stone/MARJORIE
05	05	05	TOWN, MARJORIE	1913 - ne	/double stone/HAROLD
24	25N		TOWN, MYRTLE C	1906 - ne	/double stone/RUSSELL M
24	25N	02	TOWN, RUSSELL M	AUG 28 1909 - OCT 1 1983	/double stone/MYRTLE
24	22S		TOWN, VIOLET	1924 - ne	/double stone/EARL G
05	04	06	TOWNE, BURTON L	1868 - 1946	
05	04	05	TOWNE, CORA B	1874 - 1928	WIFE of B L TOWNE
05	04	08	TOWNE, ERVIN A	1863 - 1937	
05	04	07	TOWNE, RENA V	1863 - 1914	
08	04		TRASK, F C	b 16 AUG 1817 - d 7 FEB 1890	
08	04		TRASK, LOUISA A RATHBUN	b 13 JUL 1822 - d 28 DEC 1896;	w/o F C TRASK
25	34	02	TRUDNOWSKI, JENNIE JANE B	1928 - 1983	/double stone/WALTER M
25	34	03	TRUDNOWSKI, WALTER	1931 - 1991	/double stone/JENNIE
03	02	03	TRUE, FRANK		
05			TRUE, FRANK	1874 - 1963	
05			TRUE, G L	1851 - 1907	
05			TRUE, MARY	1834 - 1912	
25	40S	04	TYLOCK, BEN	1902 - 1978	/double stone/ETHEL
25	40S	03	TYLOCK, ETHEL	1908 - ne	/double stone/BEN
05			UNKNOWN, ESTHER		
05			UNKNOWN, SAMUEL		
24	47S	01	VALENTINE, ADELINE	1896 - 1977	no SURNAME or dates
24	47	04	VALENTINE, FLOYD ORVIL	1895 - 1963	no SURNAME or dates; war of 1812 star w/flag
24	49	02	VALENTINE, MARVIN NEIL	AUG 9 1933 - AUG 24 1992	Æ80; 1/25/77; RILES FH, FORESTVILLE
24	47	02	VALENTINE, NORMAN E	FEB 7 1925 - MAR 25 1969	Æ68; 9/15/63; PHILBRICK FH
14	08NW	02	VALVO, ANTHONY	1889 - 1967	Æ59; 8/24/92; [RL]; /gvt mkr/PFC US ARMY KOREA
14	07	03	VALVO, B FAE	1916 - 1982	(BERTHA FAYE)/double stone/CARL
14	07	03	VALVO, CARL	1914 - 1971	/double stone/B FAE
25	46S	02	VALVO, CARL B	JUN 11 1916 - APR 10 1992	/double stone/MARY G
12	12W	05	VALVO, CARMELO	1844 - 1921	/double stone/MARIANNA
14	34	02	VALVO, CECELIA L	1917 - 1969	
25	42	02	VALVO, ERIC NORTON	JULY 16, 1987	BABY
14	08	02	VALVO, FRANCES	1897 - 1982	/double stone/GIROLOMO
14	08	02	VALVO, GIROLOMO	1886 - 1978	/double stone/FRANCES
25	46	01	VALVO, JEROME A	1947 - 1989	/Sgt US AIR FORCE VIETNAM
12	11	03	VALVO, JOHN S	1910 - 1930	Æ41; 10/2/89; ASHES; GRACE FH, BUFFALO

additional information (mostly burial records)

data on stone

sect lot gr name

sect	lot	gr	name	data on stone	additional information (mostly burial records)
14	08N	01	VALVO, JOSEPH	1890 - 1968 /double stone/STEPHEN	8/14/78; RILES FH, FORESTVILLE
12	12E	01	VALVO, JOSEPHINE	1857 - 1942 /double stone/CARMELO	nee PANZERELLA
12	12W	04	VALVO, MARIANNA	1922 - 1975 /double stone/CARL B	
25	46	02	VALVO, MARY G		Æ52; 3/15/75; RILES FH, FORESTVILLE
12	10	03	VALVO, MARY MILITELLO		Æ81; 6/1/73; RILES FH, FORESTVILLE
12			VALVO, ROSETTA	1849 - 1934	
12			VALVO, ROSOLINO	b JAN 25 1916 - d MAR 7 1922	Æ65; 9/13/50;[PB]; Thomas Valvo/Mrs W Panzerell
12	12		VALVO, SALVATORE		
12	12	02	VALVO, SAM	1884 - 1950 /double stone/SARAH	
12	11	05	VALVO, SAM	1927 - 1929	Æ8mo; 12/4/49
12	12W	03	VALVO, SARAH	1895 - 1929 /double stone/SAM	(probably for CLYDE VanRENSSAELER); also #55
12	12E	02	VALVO, STEPHEN	1880 - 1944 /double stone/JOSEPHINE	Æ8m; 12/4/49; PHILBRICK FH
02	56	23	VAN ARSDALE, MARTIN ALLEN		Æ2days; 6/7/50; PHILBRICK FH
14	12W	04	VAN ARSDALE, WAYNE L	1946 - 1947	Æ26d; 1/13/77; RILES FH, FORESTVILLE
05			VAN DUSEN, ALICE E	1853 - 1940 /double stone/EMORY T	Æ61; 05/10/58; PHILBRICK FH
05			VAN DUSEN, EMORY T	1843 - 1940 /double stone/ALICE E	Æ87; 11/29/89; RILES FH, FORESTVILLE
01	SG	54	VAN, C		nothing more
14	12W		VANARSDALE, MARTIN		nothing more
14	12W	04	VANARSDALE, PHILLIP		address on page: MRS CLARK KNAPP, ALLISON NY
10	04	08	VANDERVORT, ARIETTA	1852 - 1902; WIFE of GEO F HURLBERT	
01	01	01	VanRENSSAELER, JEFFREY R	16 DEC 1976 - 11 JAN 1977 (JEFFREY ROBERT)	
12	21SW	01	VILLAFRANCA, ANTHONY	1897 - 1958 /double stone/ROSE	
01			VILLAFRANCA, JO	born Sept 10 1860 - died Jan IX 1921 /photo	
12	21	02	VILLAFRANCA, ROSE	1902 - 1989 /double stone/ANTHONY	
23			W., A. P.		
23			W., H. F.		
06	21	09	WAIT, AGNES BELL	1860 - 1917	
06	21	04	WAIT, MARY	DIED 26 MAR 1834	
06	21	05	WAIT, W H	19 JAN 1826 - 29 MAR 1901	
06	21	08	WAIT, WILLIAM IRA	1858 - 1944	
14	22	04	WALIGORA, BRONISLAUS	1918 - 1972 /double stone/MARY JANE	Æ45; 10/3/72; RILES FH, FORESTVILLE
14	22	02	WALIGORA, E LEONARD	1946 - 1989	Æ42; 1/4/89; RILES FH, FORESTVILLE
12	23SE	02	WALIGORA, HENRY JOHN	1889 - 1949 /double stone/MARY	Æ60; 7/5/49; PHILBRICK FH
14	21S	01	WALIGORA, JANE L	1927 - ne /double stone/EMILY F LODYGA	
12	23N	02	WALIGORA, LOTTIE	MAY 30 1920 - NOV 16 1970	Æ50; 11/19/70; HOLE-PARKER FH, FORESTVILLE
12	23SE	01	WALIGORA, MARY	1896 - 1977 /double stone/HENRY	10/7/77; RILES FH, FORESTVILLE
14	22		WALIGORA, MARY JANE	1921 - ne /double stone/BRONISLAUS	
12	23S	01	WALIGORA, WALTER R	1933 - ne	
24	20S	02	WALLACE, CHARLES S	1894 - 1973 /double stone/ELIZABETH D	Æ79; 6/20/73; RILES FH, FORESTVILLE
24	20	02	WALLACE, ELIZABETH D	1902 - 1988 /double stone/CHARLES S	Æ86; 11/11/88; RILES FH, FORESTVILLE
04			WALPOLE, MARY ELLA	1878 - 1946	
08	03		WARNER, ELLEN E	1852 - 1930; WIFE of LEROY J	
08	03		WARNER, LEROY J	1848 - 1926	
24	32N	01	WARNER, RUBEN WARNER	1888 - 1975 /double stone/VIRA H	Æ87; 5/11/75; JAQUAY FH, S DAYTON
24	32	02	WARNER, VIRA H	1892 - 1971 /double stone/REUBEN W	6/19/71; JAQUAY FH, S DAYTON

sect	lot	gr	name	data on stone	additional information (mostly burial records)
10	17	02	WASMUND, BERTHA M	1877 - 1970 /double stone/ROBERT C	Æ98; 7/29/70; LARSON FH, FREDONIA
10	17	03	WASMUND, ROBERT C	1884 - 1962 /double stone/BERTHA M	Æ77; 1/18/62; PHILBRICK FH
05			WATERMAN, ALONZO A	1844 - 1911	
05			WATERMAN, ANSON	d Oct 1 1878 age 63yr 7mo 18ds	
24	25S	01	WATERMAN, FRED A	1897 - 1970 /double stone/RUTH M	Æ73; 5/31/70; HOLE-PARKER FH, FORESTVILLE
03			WATERMAN, JAMES S	1855 - 1940 /double stone/MARY E	
05			WATERMAN, JENNIE S	1843 - 1916	
03			WATERMAN, MARY E	1854 - 1932 /double stone/JAMES S	Æ96; 8/18/92; ALVAH HOLLYSON FH, ROCHESTER
24	25	02	WATERMAN, RUTH M	1896 - 1992 /double stone/FRED A	Æ72; gr 3&4 sold WATKINS, \$ to Mrs S PRENTICE
05			WATERMAN, SALLY	1819 - 1898	
04	12SW	04	WATKINS, CALLA Z	1899 - 1961 /double stone/HARRY G	PC HAROLD AULT 1 JULY 1956
04	12SW		WATKINS, HARRY G	1899 - 19ne /double stone/CALLA Z	
04	07	01	WATROUS, IRA		grave #4 vacant
06	09	02	WAXHAM, GEORGE C	1862 - 1924	Æ50; 6/18/92; RILES FH, FORESTVILLE
06	09	03	WAXHAM, MARY	1865 - 1891	
25	38	01	WDOWIASZ, DAVID S	1942 - 1992	Æ63; 9/24/81; RILES FH, FORESTVILLE
25	37	04	WDOWIASZ, JOHN A	1917 - ne /double stone/ROSE L	Æ95 6/16/58; note: IOOF HOME, LOCKPORT NY
25	37	04	WDOWIASZ, ROSE L	1917 - 1981 /double stone/JOHN A	PC MRS MYRTLE STEARNS 18 JAN 1951
23	13	02	WEAVER, ALICE		also Esther Johnson
23	13	01	WEAVER, CHARLES		
10	22		WEIST, LUCY A	1860 - 1930 /double stone/MILTON M	Æ34; 9/6/83; ASHES
10	22		WEIST, MILTON M	1858 - 1917 /double stone/LUCY A	Æ72; 8/16/87; [RL]; Am Legion vet
07			WELCH, EDITH L	1924 - ne /double stone/RAYMOND E	rsv ETHNA WENTWORTH
07	22	01	WELCH, JAMES MILLARD	1949 - 1983	d 4/22/71; [GN]; /NY WAGR S TRP 1st CAV WWI
07	22	02	WELCH, RAYMOND E	1915 - 1987 /double stone/EDITH	Æ67; 1/8/54; PHILBRICK FH
08	15	08	WENTWORTH, ETHNA		Æ78; 7/22/56; [HV] sg next Bob Corzett & H Irish
08	15	07	WENTWORTH, HAROLD		Æ83; 4/24/66; [MY]; (sis/John Counradt; re let)
02	10	05	WESOLOWSKI, GEORGE	25 Apr 1896 - 19 ARP 1971	Æ85; 12/8/71; JAQUAY FH, S DAYTON
02	11		WEST, CLAYTON T		/WIFE of GEORGE WHIPPLE
04	15	05	WHEELLOCK, CHARLOTTE E	1877 - 1956	
04	15	04	WHEELLOCK, MAURICE J	1883 - 1966 /double stone/MAURICE	ASHES of GEORGE WHITE in casket with Addie White
04	18	06	WHIPPLE, CYNTHIA M	1886 - 1971 /double stone/CHARLOTTE E	PC Estate Mrs I G White
04	18	05	WHIPPLE, GEORGE	d JAN 22 1893 aged 64yrs 6ms 18ds	Æ82; 10/12/83; [RL]; veteran flag & FFD
06	12	03	WHITE, ADDIE E	1826 - 1894 USN	
06	12	11	WHITE, ADELIA A BARRETT	1867 - 1917 /double stone/George M	
24	41	04	WHITE, ALBION N	d 3 FEB 1926 Æ85y11m3d w/o Rev I G White	
06	14	07	WHITE, BABY	1901 - 1983 /double stone/BEATRICE M	
06	14	08	WHITE, BABY EDDIE		Æ1y11ds; 10/15/1865
06	12	01	WHITE, BABY EDNA	s/o D.W. & EVA BLANCHARD	separate small stone; EDNA MAY on large stone
24	41	03	WHITE, BEATRICE M	1892 - 1893	
25	60	03	WHITE, BRUCE M	1905 - 19ne /double stone/ALBION N	
06	14	05	WHITE, CLARISSA S	1949 - 1993 /double stone/THERESA M SCHMIDT	Æ43; 1/1/93; ASHES; [MG]; (FH marker also)
06	12	01	WHITE, EDNA MAY	1823 - 1864 /double stone/LOREN	\$60 PC AGNES A WHITE 10 FEB 1910
06	12	08	WHITE, EMILY	d23 JUL 1892 Æ1y4m /dau G M & AE WHITE	cast metal stone with "MOTHER" & "FATHER"
12	07	02	WHITE, EVELYN		rsv EMILY WHITE
					Æ66; 8/21/92; ASHES; NEWMAN FH, DUNKIRK

data on stone

sect	lot	gr	name	data on stone	additional information (mostly burial records)
				d 11 AUGUST 1992; Æ66	ASHES on grave of MARTHA WOOLEY
2	07	02	WHITE, EVELYN E	1867 - 1939 /double stone/ADDIE E	four names on stone
16	12	02	WHITE, GEORGE M	1905 - ne /double stone/HERBERT	5/5/80; RILES FH, FORESTVILLE
14	02S	03	WHITE, GERTRUDE	d25 SEP 1896 Æ20y10m20d /son IG & AA WHITE	rsv HOMER WHITE
16	12	06	WHITE, GILBERT C	1901 - 1980 /double stone/GERTRUDE	
14	02S	04	WHITE, HERBERT		
16	12	07	WHITE, HOMER		
16	12	09	WHITE, JENNIE	1819 - 1864 /double stone/CLARISSA S	killed at Cold Harbor, CIVIL WAR
16	14	06	WHITE, LOREN	d 17 MAY 1907; Æ87y 5m 17d	quadruple metal stone/ADELIA, GILBERT, EDNA
16	12	10	WHITE, REV I G	1933 - 1992 /double stone/WAYNE R	Æ58; 8/18/92; RILES FH, FORESTVILLE
20	11	02	WHITE, RUBY A	OCT 24 1930 - APR 30 1993 /double stone/RUBY	Æ62; 5/3/93; [RL]; /gvt mkr CPL US ARMY KOREA
20	11	02	WHITE, WAYNE R	BABY GIRL & BABY BOY	STILLBORN; 29 JAN 1957; PHILBRICK FH
11	07	09	WICKHAM, BABIES	1964 - 1984	Æ19; 4/18/84; [RL]; Photo in stone
25	28	01	WIELGASZ, RICHARD A	family monument	
01	01	01	WILKES	1883 - 1985 /double stone/WILLIAM J	Æ81; 9/20/65; [HV]
01	01	08	WILKES, BERTHA J	1886 - 1965 /double stone/GEORGE	Æ78; 3/9/65; [HV]
01	01	04	WILKES, CARLTON		
01	01	02	WILKES, CHARLES	1884 - 1955 /double stone/MYRTLE E	Æ71; 10/19/55; PHILBRICK FH
01	01	10	WILKES, FRED EDGAR		Æ75; 10/5/57; PHILBRICK FH
01	01	06	WILKES, GEORGE		Æ98; 4/14/50; PHILBRICK FH
01	01	03	WILKES, MINNIE PETERSON		
01	01	09	WILKES, MYRTLE E		
01	01	07	WILKES, WILLIAM		
01	01	01	WILKS, CARLTON	1876 - 1934 /double stone/FRED E	
01	01	01	WILKS, CHARLES	1873 - 1944 /double stone/BERTHA J	
01	01	01	WILKS, GEORGE	1886 - 1965 /double stone/GEORGE	
01	01	01	WILKS, GEORGE	1845 - 1935 /double stone/MINNIE	
01	01	01	WILKS, GEORGE	1882 - 1957 /double stone/CARLTON	
01	01	01	WILKS, MINNIE	1851 - 1950 /double stone/CHARLES	
01	01	01	WILLARD, ESTHER (EMC)	d NOV 21 1876 WIFE of SAMUEL SMITH	Æ70y 2m 19d
03?	18?		WILLIAMS / GENS	family plot monument	
05			WILLIAMS, CLIFFORD W	JAN 2 1918 - JUL 1 1987 /double stone/MILDRED	Æ69; 7/1/87; [RL]; /gvt mkr PFC US ARMY
04	24	05	WILLIAMS, MILDRED A	1971 - ne /double stone/CLIFFORD W	rsv MILDRED WILLIAMS
04	02	06	WILLS, HENRY J	1900 - 1970 /double stone/MARION E	Æ70; 7/25/70; HOLE-PARKER FH, FORESTVILLE
24	38N	02	WILLS, MARION E	1906 - 1991 /double stone/HENRY J	Æ85; 11/11/91; RILES FH, FORESTVILLE
24	38N	01	WILSON, ELLA M	-1934-	
04	23	05	WILSON, MINERVA F	1898 - ne /double stone/ROBERT J	Æ68; 4/19/70; FROEHLEY FAULTON FH, ANGOLA NY
24	40	01	WILSON, NORA E	1902 - 1970 /double stone/WALTER W	Æ67; 4/22/65; HOLE-PARKER FH, FORESTVILLE
04	23	02	WILSON, ROBERT J	1897 - 1965 /double stone/MINERVA F	bur 21 FEB 1961; FROEHLEY FH, ANGOLA NY
24	40	02	WILSON, WALTER W	1897 - 1961 /double stone/NORA E	(given name FRANK from burial records)
04	23	07	WINDSOR, FRANK FATHER	(given name from burial records)	pd asst MRS NOLTE, Forestville & New Port Richie
04	08	04	WINDSOR, MARY MOTHER	1891 - 1962	Æ71; 7/5/62; PHILBRICK FH
04	08	03	WOJNAROWSKI, ANNA	1893 - 1955 /double stone/MARY E	Æ61; 9/19/55; PHILBRICK FH
14	20	4	WOLFE, ARCHIE WILLIAM	1864 - 1950 /double stone/JOHN	Æ86; 11/22/50; [PB]; CHRISTINA (HENRIETTA)
04	12	02	WOLFE, CHRISTINA	1902 - 1965 /double stone/GORDON T	1/13/65; FALCONER FH
10	11		WOLFE, ESTHER A	1903 - 1973 /double stone/ESTHER A	12/6/73; MATTESON FH, FALCONER
24	37S	01	WOLFE, GORDON T		Æ3m; 9/14/68; HOLE-PARKER FH, FORESTVILLE
24	37	02	WOLFE, INFANT		
24	46	04			

sect	lot	gr	name	data on stone	additional information (mostly burial records)
10	11		WOLFE, JEANETTA MAY	1888 - 1919	
10	11	01	WOLFE, JOHN	1861 - 1951 /double stone/CHRISTINA	Æ89; 5/31/51; PHILBRICK FH
24	46	02	WOLFE, LAUREL ANNETTE	1965 - 1968	
10	11	05	WOLFE, LESLIE		Æ89; 4/3/86; RILES FH, FORESTVILLE
04	12	01	WOLFE, MARY E	1893 - 1981 /double stone/ARCHIE W	Æ88; 12/5/81; HILLS FH, SOUTH DAYTON
10	11		WOLFE, RAYMOND H	1891 - 1925	
06	06		WOODRUFF, ALONZO		
08	15	11	WOODS, GRACE TAYLOR	1877 - 1962 /double stone/FRANK SMITH TAYLOR	11/24/62; [GN]; (wife of Frank S Taylor - bk)
12	08	01	WOOLEY, DENEA		Æ55; 6/2/67; HOLE-PARKER FH, FORESTVILLE
12	08	02	WOOLEY, MARTHA		Æ70; 12/15/1980; HOLE-PARKER FH, SLVR CRK
20	14	04	WORKOFF, GERALDINE	1955 - ne /double stone/RANDY A	Æ34; 7/3/91; RILES FH, FORESTVILLE
20	14	03	WORKOFF, RANDY A	1956 - 1991 /double stone/GERALDINE	Æ88; 11/5/90; RILES FH, FORESTVILLE
20	12	02	WRIGHT, AGNES		Æ75; 09/14/57; OTTO JAQUAY FH
12	05	02	YOCHYM, BARBARA	1881 - 1957 /double stone/GREGORY	Æ52; 9/10/56; JAQUAY FH, S DAYTON
12	04	04	YOCHYM, GEORGE	1904 - 1956	
12	05	03	YOCHYM, GREGORY	1858 - 1951 /double stone/BARBARA	
12	06	04	YOCHYM, TONY	1911 - 1982	
02	12	27	YONKER, LEVI	1866 - 1949	
24	51	01	YORK, MARIE	1888 - 1962	Æ71; 2/20/82; MACKOWIAK FH, DUNKIRK NY
24	34S	04	YOUNG, CHARLENE M	1947 - ne /double stone/RAYMOND M	Æ81; 5/22/49; PHILBRICK FH
24	52N	01	YOUNG, HAZEL E	1897 - 1971 /double stone/MERVIL W	Æ74; 4/24/62; PHILBRICK FH
24	52	02	YOUNG, MERVIL W	1898 - 1962	
12	21	02	YOUNG, MILDRED L	1897 - 1984 /double stone/WILLIAM J	9/28/71; RILES FH, FORESTVILLE
24	34S	02	YOUNG, RAYMOND M	1921 - 1987 /double stone/CHARLENE M	Æ64; 9/19/62; PHILBRICK FH
12	21NW	01	YOUNG, WILLIAM J	1873 - 1955 /double stone/MILDRED L	Æ87; 9/18/84; RILES FH, FORESTVILLE
20	08	04	YOUNGBERG, GERALD E	1930 - 1985 /double stone/ NORMA L	Æ66; 10/28/87; RILES FH, FORESTVILLE
20	06	01	YOUNGBERG, NORMA L	1930 - ne /double stone/GERALD E	Æ82; 4/27/55; PHILBRICK FH
12	13		ZODYL, ANDREW	DIED 1945	Æ55; 9/3/85; RILES FH, FORESTVILLE
25	45		ZOLNOSKE, FRANCES L	1942 - ne /triple stone/FRANCES L, PAUL E	Uncle of Mrs George Becker
25	45	01	ZOLNOSKE, PAUL EDWARD	1961 - 1975 /triple stone/PAUL F, FRANCES L	Æ14; 8/28/75; RILES FH, FORESTVILLE
25	45		ZOLNOSKE, PAUL F	1939 - ne /triple stone/FRANCES L, PAUL E	

FORESTVILLE CEMETERY

PART II

sect	lot	gr	name	additional information (mostly burial records)	lot owner
			COUNRAD, FRANCES E (EMC)		
			DARBEE, ELIZABETH		
			FOX, MARY		
			MOORE, RONALD CHARLES		
			REYNOLDS, ANNA BLANCHE		
			SMITH, LUCILLE CECIL		
			SNEED, ARTHUR LEE		
			SNEED, RANDY EDWARD		
			CONGDON, BEVERLY N		
			CROSS, CLARA A (CZYSZ)		
			HEENAN, PAUL E		
			JOCK, ELMYRA K		
			JOCK, TAMMY MARIE		
			PIEDE, DOMENICA G		
			RICHTER, HATTIE W		
			RICHTER, LOUIS F		
			THOMS, CARL F		
			THOMS, CARLTON F		
			THOMS, CLARENCE F		
			THOMS, MARY F		
			VILAFRANCA, JO		
			WILKES		
			WILKS, CARLTON		
			WILKS, CHARLES		
			WILKS, GEORGE		
			WILKS, MINNIE		
			VanRENSELAER, JEFFREY R		
			WILKES, CHARLES		
			WILKES, MINNIE PETERSON		
			WILKES, CARLTON		
			BERNETT, ELMER C		
			WILKES, GEORGE		
			WILKES, WILLIAM		
			GEIER, JOHN L		
			WILKES, BERTHA J		
			WILKES, MYRTLE E		
			WILKES, FRED EDGAR		
			aaa		
			CONGDON, ADELBERT L		
			CONGDON, DORA E		
			CONGDON, GLENN DUANE		
			SPRINGER, JOHN W		
			ANDREWS, THEODORE		
			BUDD, LOUIS		
			BUDD, WINIFRED		
			BUDD, WARNER		
			BUDD, ETHEL MAE		
			TANNER, ELISHA W		
			aaa		
01				Æ90; 9/14/48; HAROLD LEE FH, SMETHPORT PA	
01				Æ86; 1/20/57; PHILBRICK FH	
01				Æ2days; 10/5/49; PHILBRICK FH	
01				Æ2d; 8/28/53; [PB]; bur Pioneer Cemetery	
01				Æ38; 7/9/52; PHILBRICK FH	
01				Æ4m; 11/14/55; [PB]; bur SG sect on BURCH line	
01				Æ4m 11/12/56; [PB]; bur SG sect on BURCH line	
01				gvt mtrk NY PVT 350 INF 83 INF DIV WWII	CONGDON, ADLEBERT & DORA
01				(funeral home marker)	
01				Æ90; 5/9/80; RILES FH, FORESTVILLE	
01				Æ26d; 1/19/77; RILES FH, FORESTVILLE	
01				Æ98; 4/14/50; PHILBRICK FH	WILKES, CHARLES, ESTATE OF
01				Æ78; 3/9/65; [HV]	WILKES, CHARLES, ESTATE OF
01				Æ75; 10/5/57; PHILBRICK FH	WILKES, CHARLES, ESTATE OF
01				Æ46; 10/27/65; HOLE-PARKER FH, FORESTVILLE	WILKES, CHARLES, ESTATE OF
01				Æ81; 9/20/65; [HV]	WILKES, CHARLES, ESTATE OF
01				Æ71; 10/19/55; PHILBRICK FH	WILKES, CHARLES, ESTATE OF
01				MARY THOMS pd asst to 2/20/1958	THOMS, CARL
01				27 AUG 1941; PHILBRICK FH	CONGDON, ADELBERT & DORA
01				Æ74; 15 NOV 1957; PHILBRICK	CONGDON, ADELBERT & DORA
01				Æ53; 9/10/59; [PB]; trnsf to Sec 24, Lot 31	CONGDON, ADELBERT & DORA
01				Æ77; 10/1/56; [PB];	ANDREWS, THEODORE & CAROL; 2 gr; SEP 1959
01				Æ88; 7/2/57; PHILBRICK FH	
03N					BUDD, LOUIS & ETHEL MAE; 4 graves; NOV 1956
04					SWIFT, JOHN & GRETCHEN; 2 GRAVES; 5/1956
04SE					

act	lot	gr	name	additional information (mostly burial records)	lot owner
1	04SW	01	BELOTE, RICHARD E	Æ74; 1/31/57; PHILBRICK FH	BELOTE, RICHARD & INA; 2 graves; JAN 1957
1	04SW	01	TANNER, IDA M (WEBER)	Æ89; 1/26/58; PHILBRICK FH	TANNER, ELISHA & IDA; 2 graves; JUL 1951
1	05	01	JOHNSON, JOSEPHINE W	Æ105; 2/1/88; RILES FH, FORESTVILLE	
1	05	01	MUMM, ALLEN J SR	Æ72; 9/28/55; PHILBRICK FH	
1	05	01	MUMM, JOSE APOLONIA	Æ78; 10/3/55; PHILBRICK FH	
1	05	02	ROCKWELL, TILDEN	Æ26; 10/31/55; PHILBRICK FH	
1	05	03	APOLONIA, JOSE GUERRIRO	Æ82; 2/1/56; PHILBRICK FH	
1	05	04	BROWN, CHARLES ELMER	Æ91; 2/16/68; HOLE-PARKER FH, FORESTVILLE	SHEFFIELD, WALTER & FLORA; 6 gr; SEP 1956
1	05	04	SHEFFIELD, WALTER A	Æ80; 8/1/61; PHILBRICK FH	JOHNSON, ARTHUR & JOSEPHINE; 2 gr; 12/1957
1	05E	03	SHEFFIELD, FLORA ANN	Æ87; 11/12/57; PHILBRICK FH	
1	05NE	01	JOHNSON, ARTHUR A	stillborn 5/10/56; PHILBRICK FH	
1	06	06	GRAHAM, BABY BOY	Æ67; 9/23/56; PHILBRICK FH	
1	06	06	BOYE, HERBERT	Æ12; 23 DEC 1956; PHILBRICK FH	
1	06	07	BOWERS, CLARENCE WAYNE	Æ80; 1/22/57; PHILBRICK FH	
1	06	08	PAGETT, JANE	STILLBORN; 29 JAN 1957; PHILBRICK FH	
1	07	09	WICKHAM, BABIES	Æ98; 10/09/58; PHILBRICK FH	
1	07	10	KIM, PETER	Æ82; 7/3/59; PHILBRICK FH	
1	07	11	LANGWORTHY, CLARENCE E	STILLBORN; 7/18/59; PHILBRICK FH	
01	07	12	SCHNEIDER, WILLIAM E	sb; 4/15/63; grave #12B; PHILBRICK FH	
01	08	12	JOCK, RICKY THOMAS	STILLBORN; 11/25/59; PHILBRICK FH	
01	08	14	TERRY, WILLIAM DAVID	2/13/71; JAQUAY FH, SOUTH DAYTON	
01	08	33	RAY, LAURA R	INFANT; 7/20/71; RILES FH, FORESTVILLE	HOLMES, ETHAN J, ESTATE
01	08	35	McCARRICK, HEIDE ANN	asst pd to 1 MAY 1948	CONGDON, AMANDA
01	09		aaa	Æ74; 1/30/52; PHILBRICK FH	
01	09		CONGDON, MINTON E	Æ14; 2/4/60; PHILBRICK FH	
01	09	18	SCHWERK, JOYCE ELAINE	Æ69; 9/1/60; PHILBRICK FH	
01	09	19	HOUBEN, MARION	Æ48; 11/6/62; WALLACE FH, WESTFIELD NY	
01	09	20	SCHWERK, JAMES L	Æ84; 4/19/68; HOLE-PARKER FH, FORESTVILLE	
01	09W	02	CONGDON, AMANDA E	Æ79; 1/5/63; PHILBRICK FH	
01	10	21	SCHUTZ, PETER	Æ50; 9/11/63; PHILBRICK FH	
01	10	22	MAY, ANNA LOUISA	Æ71; 10/18/63; PHILBRICK FH	
01	10	23	SLINTZ, ELLA MAY	Æ75; 8/17/65; HOLE-PARKER FH, FORESTVILLE	
01	10	25	BOWERS, JOSEPH (FRANK J)	9/26/66; HOLE-PARKER FH, FORESTVILLE	
01	10	26	BOWERS, BERTHA	Æ85; 11/22/68; ORCUTT FH, DUNKIRK	
01	12	30	BELDING, HARRY	Æ61; 4/3/69; HOLE-PARKER FH, SILVER CREEK	
01	12	31	BOONE, SHELLMAN	Æ49; 2/10/73; [RL]; or FRANCES	
01	12	40	JOCK, FRANCIS	INFANT; 8/1/75; RILES FH, FORESTVILLE	
01	12	40	JOCK, FRANCIS	STILLBORN; GRAVE #12A	
01	12	SG	SCHIEDER, WM EDWARD	room for CHILDREN only; at foot of tree	
01	13	SG	aaa	rsv / ENTRY CROSSED OUT	
01	16	SG	ANDREWS, CAROL	2/8/93	
01	18	SG	SCHUWERK, JOYCE ELAINE	Æ79; PHILBRICK FH	
01	21	SG	SCHULTZ, PETER	TREE; THIS GRAVE TO BE USED FOR A STILLBORN	
01	27	SG	aaa	RESERVED FOR PHILLIS BOONE	
01	32	SG	BOONE, PHILLIS	RESERVED FOR; PD 4/2/73	
01	41	SG	JOCK, MRS FRANCIS	RESERVED FOR	
01	48	SG	GESTWICKI, ALFRED	Æ69; 8/1/87; [LN]	
01	49	SG	PYZIKIEWICZ, WILLIAM	MRS C BOWERS	PYZIKIEWICZ, WILLIAM; 1 grave;
01	51	SG	BOWERS, ROSE		

sect	lot	gr	name	additional information (mostly burial records)	lot owner
01	74	SG	HOLLAND, RICHARD	RESERVED FOR; ALSO #75	
01	74	SG	SLINTZ, CHARLES W	Æ75; 4/2/89; [RL]; (#74 LINE 2 OR #45)	
01	76	SG	SHUWERK, HELEN	#75 LINE 2 OR #46	
01	SG		GRUBER, SAMUEL		
01	SG		LUDER, GRETCHEN CLARK		
01	SG		MIERZWA, DIANE LYNN		
01	SG	01A	ADAMS, DOROTHEA E	Æ81; 2/8/91; RILES FH, FORESTVILLE	
01	SG	02	BELOTE, INA B	Æ73; 1/31/73; RILES FH, FORESTVILLE	
01	SG	149	PYZIKIEWICZ, ANTOINETTE	8/12/78; RILES FH, FORESTVILLE	
01	SG	150	BOWERS, CHARLES J	9/9/78; RILES FH, FORESTVILLE	
01	SG	152	BENSON, GEORGE F	8/14/79; RILES FH, FORESTVILLE	
01	SG	153	BENSON, ROSE M		
01	SG	157	GAJEWSKI, INFANT	sb; 9/20/81; RILES FH, FORESTVILLE	
01	SG	158	LUDER, DAVID L	9/29/78; [RL]; fire dept, veteran	
01	SG	160	CROSS, MARK DAVID	6/22/79; [SK] /gvt mkr CPL USMC VIETNAM	
01	SG	166	SHADLE, SHERMAN	Æ82; 11/12/79; [RL]	#61-65 rsv for CROSS FAMILY
01	SG	167	SHADLE, DOROTHY D		
01	SG	168	AUSTIN, JOYCE	Æ52; 1/10/86; RILES FH; (JOYCE FUSS)	
01	SG	168	FUSS, VIOLA	7/7/79; RILES FH, FORESTVILLE	
01	SG	17	KING, JAS		
01	SG	170	GRUBER, EVA	Æ63; 5/15/78; RILES FH, FORESTVILLE	
01	SG	173	MIERZWA, EDWARD JOHN	Æ73; 11/3/81; [RL]; #71 rsv DAN GRUBER	
01	SG	176	SCHUWERK, HELEN E	Æ37; 4/22/82; [HL]; rsv TOM MIERZWA	
01	SG	18	SCHUWERK, LEROY E	Æ65; 3/24/86; HOLE-PARKER FH, SLVR CRK	
01	SG	19	PYZIKIEWICZ, EDLA	Æ48; 2/8/93; ASHES; [HPS]; (cremated 2/11/93)	
01	SG	28	FEDRICK, PETER OUR SON	Æ69; 8/1/87; LIND FH, JAMESTOWN	
01	SG	29	CAYANOVICH, DANIEL	Æ9; 9/20/67; HOLE-PARKER FH, FORESTVILLE	
01	SG	35	JONES, CHARLES LEWIS	Æ69; 12/2/67; HOLE-PARKER FH, FORESTVILLE	FEDRICK, MARY & HENRY
01	SG	36	LAUVER, WILLIAM	sb; 12/7/74; [JQ]; SMALL GRAVE: TREE ROOTS	
01	SG	37	SMITH, TERRI LEA	Æ70; 7/1/71; RILES FH	
01	SG	38	SMITH	Æ16; 7/1/71; RILES FH, FORESTVILLE	
01	SG	39	GRABOWSKI, STANLEY	near LOT 9; rsv SMITH FAMILY	
01	SG	3A	CAMPBELL, EVELYN JUNE	Æ78; 2/14/72; RILES FH, FORESTVILLE	
01	SG	3A	FEDRICK, HENRY M	Æ68; 1/23/91; McGRAW FH, DUNKIRK	
01	SG	40	FISKINA, BOJANKA BORISOVA	#3A rsv for HENRY FEDRICK Sr	
01	SG	41	FISKIA, BORIS	Æ58; 4/9/89; RILES FH, FORESTVILLE	FEDRICK, MARY & HENRY; 2 graves; OCT 1988
01	SG	42	JOCK, INFANT	Æ75; 12/1/89; RILES FH, FORESTVILLE	
01	SG	43	PHILLIPS, RALPH J	Æ4hrs; 8/1/75; RILES FH, FORESTVILLE	
01	SG	44	PHILLIPS, APRIL	Æ74; 9/11/75; LARSON FH, FREDONIA	
01	SG	45	DUKE, SHIRLEY M	reserved for (1 gr next to Ralph Phillips)	PHILLIPS, APRIL; 1 gr; JAN 1976
01	SG	45	DYBKA, MARTIN	Æ45; 1/2/77; RILES FH, FORESTVILLE	
01	SG	45	SLITZ, CHARLES	Æ82; 12/18/75; JAQUAY FH, S DAYTON	
01	SG	46	ARP, EMERY	4/4/88; RILES FH, FORESTVILLE	
01	SG	46	GESTWICKI, ALAN	Æ78; 12/13/88; RILES FH, FORESTVILLE	
01	SG	4A	FEDRICK, MARY A	Æ23; 2/9/76; [RL]; (Vet flag stand, no gvt mkr	
01	SG	54	VAN, C	Æ70; 10/4/88; [RL]; #3A rsv HENRY FEDRICK Sr	FEDRICK, MARY & HENRY; 2 graves; OCT 1988
01	SG	69	FUSS, MANLEY W	(probably for CLYDE VanRENSSAELER); also #55	
01	SG		FRONTUTO	family marker /no names or dates	
01	SG		GAGE, MORTON C.		

additional information (mostly burial records)

lot owner

ict	lot	gr	name	additional information (mostly burial records)	lot owner
			IRISH, HELEN GERNATT		IRISH, HENRY
2			MENDOLA, ANTONINA		
2			MENDOLA, G. S.		
2			MENDOLA, LINA		
2			MENDOLA, SALVATORE		
2			PATTI, JOSEPH		
2			DENMEAD, ROBERT F	sb 12/5/61; [PB]; foot of grave #13 Genung	ROBINSON, JOHN J & ALICE M
2	01		MENDOLA, JOSEPH	Æ71; 7/2/55; RUBINO FH, BUFFALO	PATTI, ANGELO (WEST ½ LOT)
2	02		aaa	LOT dedeed to VERNET V VOORHEES 10/16/1962	PATTI, ANGELO (WEST ½ LOT)
2	02		PATTI, ANGELO	Æ72; 12/26/74; of Hamburg NY; [SP]	PATTI, ANGELO (WEST ½ LOT)
2	02		PATTI, MARY	Æ82; 11/20/89; SPANO FH, BUFFALO	
2	02		PATTI, FANNIE		
2	02		SCHLINING, WILLIAM H		
2	02	SG	GAGE, NEWTON		GAGE, ROSE
2	07	01	GAGE, ROSE S		GAGE, ROSE
2	07	02	GAGE, ROSE S		GAGE, ROSE
2	07	03	GAGE, DANA		GAGE, ROSE
2	07	04	GAGE, FERN	Æ88; 4/24/71; RILES FH	GAGE, ROSE
2	07	05	GAGE, ALLEN	10/7/1980; CREMATED; [DM] - [RL]	GAGE, ROSE
2	07	06	GAGE, MAUD A		GAGE, ROSE
2	07	07	GAGE, J GROVER		GAGE, ROSE
2	07	08	GAGE, ELSIE M		GAGE, ROSE
2	08	02	FRONTUTO, ROCCO	Æ76; 9/15/57; PHILBRICK FH	FRONTUTO, ROCCO & VIOLET
2	08	02	FRONTUTO, LETTIE	Æ74 8/8/60; PHILBRICK FH	FRONTUTO, ROCCO & VIOLET
2	08	03	FRONTUTO, ROCCO	Æ81; 5/2/72; RILES FH, FORESTVILLE	FRONTUTO, ROCCO & VIOLET; 12 graves
2	08	04	FRONTUTO, ROCCO	Æ78; 8/7/74; RILES FH, FORESTVILLE	FRONTUTO, ROCCO & VIOLET
2	08	05	FRONTUTO, VIOLET	"fsv for LETTIE FRONTUTO"	RICHTER, LOUIS & HATTIE
2	08	06	FRONTUTO, WILLIAM PETER	7 AUG 1979; RILES FH	CRANDALL, ALBERT
2	08N		RICHTER, HATTIE	Æ47 6/15/57; [FB]	
2	09		aaa	Æ74; 6/15/56; LARSON FH, FREDONIA NY	
2	09		LAUVER, SARAH JANE	one grave plot	
2	09		SCHNEIDER, HELEN	Æ63; 6/10/55; PHILBRICK FH	OSTRYE, HELEN LAWTON SCHNEIDER
2	09	02	CONGDON, ADELBERT	Æ82; 11/17/48; PHILBRICK FH	CONGDON, ADELBERT & DORA
2	09	03	SCHNEIDER, FRANK M	4/15/78; RILES FH, FORESTVILLE	OSTRYE, HELEN LAWTON SCHNEIDER
2	09	03	SPRINGER, WILLIAM		
2	09	08	SCHNEIDER, JOHN		
2	09E		LUDER, MAX A	Æ74; 11/15/57; PHILBRICK FH	OSTRYE, HELEN LAWTON SCHNEIDER
2	09W		IRISH, ALFRED MAYNARD	Æ87; 2/9/52; PHILBRICK FH	LUDER, MAX & MAMIE; 2 graves; JUL 1956
2	10	03	WESOLOWSKI, GEORGE	Æ73; 3/30/54; PHILBRICK FH	IRISH, HENRY
2	10	05	ADAMS, JEROME	Æ51; 2/24/67; HOLE-PARKER FH, FORESTVILLE	
2	10	06	THOMPSON, HARRY B	Æ67; 1/8/54; PHILBRICK FH	
2	10	08	CORZETT, MABEL M	Æ77 7/12/53; PHILBRICK FH, FORESTVILLE	
2	10E		aaa	Æ79; 5/3/53; PHILBRICK FH	
2	10SE		WEST, CLAYTON T	Æ84; 10/29/52; PHILBRICK FH	
2	11		LUDER, MAMIE C	Æ78; 7/22/56; [HV] sg next BOB CORZETT & H IRI	
2	11	04	THOMPSON, ELEANOR C	Æ79; 11/26/65; HOLE-PARKER FH, SLVR CRK	CORZETT, ROBERT & MABEL; JUL 1956
2	11	07	CRANDALL, ALBERT LYMAN	Æ89; 3/23/68; HOLE-PARKER, FORESTVILLE	BAILEY, SHERMAN; 2 graves; JUN 1992
2	11	09	HEGNER, ROBERT LYNN	Æ85; 3/3/53; PHILBRICK FH	WEST, CLAYTON
2	11	10	ARNOLD, LOREN	Æ16; 2/7/53; PHILBRICK FH	
2	11	11	GENUNG, ROY	Æ92; 11/26/92; PHILBRICK FH	
2	11	13	BLAUSER, MARY	Æ71; 11/2/52; PHILBRICK FH /WWWI vet flag	
2	11	15		Æ78; 11/25/50; PHILBRICK FH	

sect	lot	gr	name	additional information (mostly burial records)	lot owner
02	11	20	HARDE, GLENN SAGER	AE2y 2/9/50; PHILBRICK FH	
02	11	21	MURPHY, THOMAS O	AE74; 12/5/49; PHILBRICK FH	
02	11	22	OSTRANDER, JENNIE MURPHY	10/10/60; LINN FH, JAMESTOWN NY	
02	11	29	HEENAN, PAUL J	AE76; 10/28/53; [PB]; (book "Paul Felix")	
02	11	31	KOSZEWSKI, WALTER	3/18/48	
02	12	17	McDONALD, MAMIE NORA	AE41; 5/2/51; PHILBRICK FH	SINGLE GRAVE SECTION
02	12	25	BAYSON, JULIUS	AE72; 7/22/49; PHILBRICK FH	
02	12	27	YONKER, LEVI	AE81; 5/22/49; PHILBRICK FH	
02	12	30	HEENAN, PAUL	AE23; 1/21/49	
02	14	SG	MILLER, LUCILLE		
02	16	SG	PHILBRICK, BABY		
02	18	SG	PRATT, ELLSWORTH	sb 1/9/62; [PB]; gr HENRY SANT removed from	
02	19	01	IRISH, HENRY E	EAST 1/2 LOT	IRISH, HENRY
02	19	02	IRISH, LAURA E		IRISH, HENRY
02	20	SG	HARADE, GLENN		
02	24	SG	HORTON, FREDERICK		
02	28	SG	SCHLINTZ, CHARLES W	AE69; 10/6/49; PHILBRICK FH	
02	32	SG	ARNOLD, FRED	AE64; 2/17/49; PHILBRICK FH	
02	33	SG	NELSON, JOHN		
02	56	23	VAN ARSDALE, MARTIN ALLEN	AE8mo; 12/4/49	
02	SG	01	SCHLNING, AVA	7/3/71; JORDAN FH, SINCLAIRVILLE	
02	SG	10	BAILEY, NINA (CORZETT)	2/8/82; CREMATED; RILES FH, FORESTVILLE	SCHLNING, M/M WILLIAM; 2 graves; Jul 1956
02	SG	12	DRUMMOND, ROBERT F	(fr bk; R F DRUMMOND sb bur foot of gr 12/5/61	
02	SG	12	GENUNG, DELIA C	AE84; 3/1/67; HOLE-PARKER, FORESTVILLE	
02	SG	26	BROWN, ELIZABETH MOORE	AE65; 7/3/49; PHILBRICK FH	
02	SG	34	HEENAN, ETHEL	AE49; 12/22/1980; [TS]; (next to FRONTUTO lot)	
03			BURCH, ALMOND P		
03			BURCH, IDA M		
03			DUNNING, E P		
03			FLETCHER, CLAYTON H		BURCH, CLARENCE
03			FLETCHER, MARJORIE		
03			FLETCHER, MARY DYE		
03			HOFFSTATTER, FRANK		
03			HOFFSTATTER, SARAH		
03			NICHOLS, MARY		
03			NICHOLS, WILLIAM		
03			WATERMAN, JAMES S		
03			WATERMAN, MARY E		
03			HIGGS, CLAUDE H		
03			HIGGS, CARRIE L		
03			HIGGS, DEXTER SAMUEL	AE61; 5/16/56; [PB]; PC MINNIE CONGDON to 1956	HIGGS, HENRY
03			HIGGS, HARRIET (EMC)	AE79; 4/2/1956; PHILBRICK FH	HIGGS, HENRY
03			HIGGS, HENRY	AE75; 9/20/52; PHILBRICK FH	HIGGS, HENRY
03			aaa	gr # 7 VACANT	HIGGS, HENRY
03			KINGSLEY, CRAIG NELSON	1/2 LOT deeded to ARTHUR G KINGSLEY NOV 1916	NICHOLS, MARY
03			KINGSLEY, HARRIET M	AE9hrs 6/12/55; [PB] in rear of graves	KINGSLEY, ARTHUR G
03			KINGSLEY, EDWARD M	(HARRIET CONGDON)	KINGSLEY, ARTHUR G
03			TRUE, FRANK		KINGSLEY, ARTHUR G
03			KINGSLEY, ELIZABETH A	AE89; 12/22/63; PHILBRICK FH	KINGSLEY, ARTHUR G

additional information (mostly burial records)

ct	lot	gr	name	additional information (mostly burial records)	lot owner
02	02W	04	KINGSLEY, MINNIE ELIZABET	Æ3days; INFANT	KINGSLEY, ARTHUR G
01	02W	01	KINGSLEY, ARTHUR GERALD	Æ75; 5/7/56; PHILBRICK FH	KINGSLEY, ARTHUR G
01	02W	01	KINGSLEY, BABY GIRL	Æ1day; 8/29/50; PHILBRICK FH	KINGSLEY, ARTHUR G
03	03	03	JEWETT, EVERILL WILLS	Æ74; 8/22/56; MILTON NOTTAN FH, NEW YORK CITY	JEWETT, FLORA
03	03	04	JEWETT, GALE KINCAID	Æ72; 8/19/61; BELL FH, NIAGARA FALLS NY	JEWETT, FLORA
03	03	04	JEWETT, OSCAR	PC GRACE JEWETT 10 JAN 1953	JEWETT, FLORA
03	03	05	JEWETT, FLORA	Æ67; 6/29/55; [PB]; NY Pvt AIR SERVICE WWI	JEWETT, FLORA
03	03	06	JEWETT, RAYMOND E	Æ75; 10/10/57; PHILBRICK FH	JEWETT, FLORA
03	03	07	JEWETT, GRACE PARSONS	Æ78; 5/18/48; PHILBRICK FH	NEVINS BROTHERS
03	03	08	BOSS, SAMUEL E	Æ75; 3/11/54; PHILBRICK FH	NEVINS BROTHERS
03	04	01	BOSS, EVA NEVINS	Æ53; 2/17/56; PHILBRICK FH	NEVINS BROTHERS
03	04	02	LAWTON, MARION BOSS	rsv FABIOUS LAWTON (still living 1993)	NEVINS BROTHERS
03	04	03	LAWTON, FABIOUS		NEVINS BROTHERS
03	04	04	LAWTON, JOHN B		NEVINS BROTHERS
03	04	05	NEVINS, ANN T		NEVINS BROTHERS
03	04	06	NEVINS, PHOEBE ANN		NEVINS BROTHERS
03	04	07	NEVINS, RANSON		NEVINS BROTHERS
03	04	08	aaa	W½ LOT MRS FRANCES STEARNS; CARL STEARNS pd as pd asst to 1 MAY 1948	HOFSTETTER, FRANK
03	05	05	STEARNS, ARTHUR L	171 E Broad St, Wellsville, NY	STEARNS, FRANCES (MRS)
03	05	05	STEARNS, FRANCES E		STEARNS, FRANCES (MRS)
03	05	05	STEARNS, MILDRED		STEARNS, FRANCES (MRS)
03	05	05	aaa		FLETCHER, ROBERT S
03	06	06	aaa	291 ELM ST, OBERLIN OH; asst pd to 1958	WATERMAN, ROBERT J
03	12	12	aaa	E½ deeded to A H WATERMAN, PC \$25	WATERMAN, ROBERT J
03	12	12	aaa	W½ deeded to JAMES S WATERMAN 29 JAN 1931	WATERMAN, JAMES S
03	12	12	aaa	W½ LOT; MRS CLARENCE BURCH pd asst	SMITH, SAMUEL J
03	13	13	SMITH, ESTHER (EMC)	gs NEWTON WILSON sold ¼ D VANDUESEN 5/1941	SMITH, SAMUEL J
03	13	13	SMITH, SAMUEL	d NOV 21 1876 Æ70y2m19d WIFE of SAMUEL SMITH	SMITH, SAMUEL J
03	13	13	BURCH, CLARENCE	gson NEWTON S WILSON sold W½ to C BUNCH 1941	BURCH, CLARENCE
03	13	13	BURCH, JULIA	Æ78; 10/2/56; PHILBRICK FH	BURCH, CLARENCE
03	13	13	aaa	Æ73 7/12/55; PHILBRICK FH	TRUE, MARY
03	14	14	JONES, ELLA E	½ deeded by SON, FRANK TRUE to MRS ELLA JONES	JONES, ELLA S ESTATE ½ LOT
03	14	14	JONES, MILES A		JONES, ELLA S ESTATE
03	14	14	JONES, ERNEST A	Æ70; 3/30/76; HILLS FH, SO DAYTON	JONES, ELLA S Estate of
03	14	14	JONES, EUGENE ROYCE	Æ1day; 10/25/50; PHILBRICK FH	
03	14	14	JONES, SCARLET ANNA	Æ3days; 9/2/48; JAQUAY FH, S DAYTON	
03	14	14	MATTOCKS, NANCY	Æ1d; 11/7/54	
03	14	14	HORTON, ADELBERT	Æ80; 7/2/57; PHILBRICK FH	CONGDON, ADELBERT & JANE
03	15	15	HORTON, LOUIS N		CONGDON, ADELBERT & JANE
03	15	15	HORTON, MILLIE (CONGDON)		CONGDON, ADELBERT & JANE
03	15	15	CONGDON, ALDELBERT		CONGDON, ADELBERT & JANE
03	15	15	CONGDON, JANE E	JANE MOREY CONGDON	CONGDON, ADELBERT & JANE
03	15	15	CONGDON, RAYMOND SELDON	Mrs M CONGDON, A CONGDON, E Congdon pd asst	CONGDON, ADELBERT & JANE
03	15	15	CONGDON, NIRL BLAKELEY		CONGDON, ADELBERT & JANE
03	15	15	CONGDON, RAYMOND		CONGDON, ADELBERT & JANE
03	15	15	SAGE, LEE	INFANT	SAGE, BESSIE & BELLE BROWNELL
03	16	16	BROWNELL, BESSIE	(BESSIE & BELLE BROWNELL m LEE & GILBERT SAGE	SAGE, BESSIE & BELLE BROWNELL
03	16	16	SAGE, BESSIE BROWNELL	Æ75; 5/29/62; PHILBRICK FH	SAGE, BESSIE & BELLE BROWNELL
03	16	16	SAGE, BESSIE BROWNELL	Æ75; 5/29/62; PHILBRICK FH	SAGE, BESSIE & BELLE BROWNELL
03	16	16	BROWNELL, HARRIETT E	BROWNELL-SAGE family plot monument	SAGE, BESSIE & BELLE BROWNELL

sect	lot	gr	name	sect	lot	gr	name	additional information (mostly burial records)	lot owner
03	16	04	BROWNELL, IRA G						
03	17	03	CROWELL, SOPHIA J					veteran flag	SAGE, BESSIE & BELLE BROWNELL
03	17	04	CROWELL, MARTIN A					Æ89; 2/18/56; [PB]	CROWELL, MARYETTE note: Harold D Crowell
03	17	05	CROWELL, MANLEY M					Æ70; 12/14/53; [HK]	CROWELL, MARYETTE
03	17	06	CROWELL, JESSIE M					Æ84; 12/9/70; Hole-Parker	CROWELL, MARYETTE
03	17	06	REMINGTON, JESSIE CROWELL					12/9/70; [HP]; note: second marriage	
03	17	07	CROWELL, ALLEN						CROWELL, MARYETTE
03	17	08	CROWELL, MARYETTE					Æ70y 2m 19d	CROWELL, MARYETTE
03?	18?		WILLARD, ESTHER (EMC)					nothing more legible	CROWELL, MARYETTE
04			COOLEY, CLIFFORD L						CROWELL, MARYETTE
04			COOLEY, ESTHER J						CROWELL, MARYETTE
04			COOLEY, F WILLIS						CROWELL, MARYETTE
04			COOLEY, MARY J						
04			COOLEY, WILLIAM P						
04			COUNRADT, CLARA						
04			DIKEMAN, MARGARET						
04			KICKBUSH, FREDERICK A						
04			MERRILL, ALVAH L						
04			MERRILL, DELLA B						
04			NICHOLS, EVA WATROUS						
04			SCHULTZ, EDWARD HARRY						
04			SCOTT, T W						
04			SWIFT, EMONS J					(no burials listed gr #9, 10, 11)	
04			WALPOLE, MARY ELLA						
04	01	02	SWIFT, GEORGE L					PC OTIS SWIFT & MARTIN SWIFT 1/8/1957	SWIFT, GEORGE L & HELEN
04	01	02	SWIFT, HELEN WARNER					Æ87; 6/11/54; PHILBRICK FH	SWIFT, GEORGE L & HELEN
04	01	04	SWIFT, WARNER					11/27/?; ASHES OF GRATIA bur gr GEO W SWIFT	SWIFT, GEORGE L & HELEN
04	01	05	SWIFT, MRS					rsv WARNER'S WIFE	SWIFT, GEORGE L & HELEN
04	01	06	SWIFT, OTIS ADELBERT					Æ68; 6/20/73; BARBER FH, WESTFIELD	SWIFT, GEORGE L & HELEN
04	01	06	SWIFT, OTIS J					Æ68; 6/20/73; BARBER FH, WESTFIELD NY	SWIFT, GEORGE L & HELEN
04	01	07	SWIFT, WAYVE A					Æ69; 3/14/73; BARBER FH, WESTFIELD NY	SWIFT, GEORGE L & HELEN
04	01	08	FOUNTAIN, CLARE SWIFT					Æ66; 5/31/56; [RS] - [PB]	SWIFT, GEORGE L & HELEN
04	01	10	SWIFT, JULIA BRYANT					2/6/56; shipped to PHILBRICK FH	SWIFT, GEORGE L & HELEN
04	02	01	CLARK, CLARENCE H					Æ87; 9/3/49; LARSON FH	CLARK, CLARENCE & JENNIE WARNER
04	02	03	CLARK, HIRAM H						CLARK, CLARENCE & JENNIE WARNER
04	02	04	CLARK, LETTIE A						CLARK, CLARENCE & JENNIE WARNER
04	02	06	WILLIAMS, MILDRED A					rsv MILDRED WILLIAMS	CLARK, CLARENCE & JENNIE WARNER
04	02	07	CLARK, ZOILA					Æ87; 12/3/83; RILES FH, FORESTVILLE	CLARK, CLARENCE & JENNIE WARNER
04	02	08	CLARK, CLARENCE WEAVER					Æ66; 3/11/57; [PB]; CLARENCE WEAVER SR	CLARK, CLARENCE & JENNIE WARNER
04	03	0	MERRITT, BESSIE					grave #0 added to map, BESSIE'S name in pencil	CLARK, CLARENCE & JENNIE WARNER
04	03	01	MERRITT, MYRTLE B					Æ68; 11/22/75; RILES FH, FORESTVILLE	CLARK, CLARENCE & JENNIE WARNER
04	03	02	MERRITT, NELSON H					gr #2 rsv NELSON MERRITT (husband of MYRTLE)	CLARK, CLARENCE & JENNIE WARNER
04	03	03	MEAD, EMMA MERRITT					(this is really two lots: #3 & 4	MERRITT, GEORGE W
04	03	04	MERRITT, CAROLINE SLAWSON						MERRITT, GEORGE W
04	03	04	MERRITT, ROBERT NELSON					1989; ASHES; rsv/ROBERT - not buried here	MERRITT, GEORGE W
04	03	05	BULLOCK, GRATIA					11/27/76; ASHES on GEO W SWIFT grave	MERRITT, GEORGE W
04	03	05	SWIFT, GEORGE WARNER						MERRITT, GEORGE W
04	03	05	SWIFT, GRATIA (BULLOCK)						MERRITT, GEORGE W
04	03	06	SWIFT, Lt EMONS G					11/27/76; ASHES; on GEO W SWIFT grave	MERRITT, GEORGE W
04	04	06						/gvt mkr/CO B 308 MACH GUN BAT 78 DIV AEF	MERRITT, GEORGE W

additional information (mostly burial records)

lot owner

sect	lot	gr	name	additional information (mostly burial records)	lot owner
04	03	07	SWIFT, MARY MERRITT	M M SWIFT PC \$500 1938	MERRITT, GEORGE W
04	03	12	KARRAKER, EVERITT EUGENE	11/10/68; [HP]; /COLORADO Lt USNR WWII/KOREA	MERRITT, GEORGE W
04	03	13	KARRAKER, HILDA LUELLA	rsv HILDA (dau of NELSON & MYRTLE MERRITT)	MERRITT, GEORGE W
04	03	15	MERRITT, RUTH ANN R	rsv RUTH ANN R MERRITT	MERRITT, GEORGE W
04	04	16	MERRITT, REBECCA SUSAN	Æ19m; d 4/10/72; bur 4/13/72; [RL]	MERRITT, GEORGE W
04	05		aaa	asst pd to 1948 VIOLET WALPOLE, (Mrs JACK SMIT	WALPOLE, THOMAS
04	06		aaa		ARNOLD, BERT
04	07		NICHOLS, ABBIE	Æ68; 7/1/48; TED MORSE FH	AULT, HENRIETTA
04	07	01	WATROUS, IRA	PC HAROLD AULT 1 JULY 1956	AULT, HENRIETTA
04	07	02	NICHOLS, ALICE	3 OCT 1960; [MS]; S NICHOLS PC	AULT, HENRIETTA
04	07	03	NICHOLS, SIDNEY	Æ72; 6/30/68; HOLE-PARKER FH, FORESTVILLE	AULT, HENRIETTA
04	07	04	AULT, HAROLD	6/30/69; HOLE-PARKER, FORESTVILLE	AULT, HENRIETTA
04	07	05	AULT, KNOX	Æ87; 1/31/63; PHILBRICK FH	AULT, HENRIETTA
04	07	06	AULT, HENRIETTA NICHOLS		AULT, HENRIETTA
04	07	07	AULT, CARL		AULT, HENRIETTA
04	07	08	AULT, LAURA	Æ88; 1/29/85; RILES FH, FORESTVILLE	AULT, HENRIETTA
04	08		FRANK, ELLEN	Æ86; 6/28/75; RILES FH, FORESTVILLE	AULT, HENRIETTA
04	08	01	BISHOP, GEORGE W	-LESTER, DOROTHY; Mrs CLARENCE PETERSEN pd ass	BISHOP, EDNA; BETTY (HALE) PETERSEN pd asst
04	08	01	NADON, ACEY J	Æ77; 5/10/66; [RL]; bur perm signed Alvena Nol	WINDSOR, MAY
04	08	02	BISHOP, EDNA A	-LESTER, DOROTHY	BISHOP, EDNA
04	08	02	NADON, ELLEN	rsv ELLEN NADON	WINDSOR, MAY
04	08	03	WINDSOR, MARY MOTHER	pd asst MRS NOLTE, FORESTVILLE & NEW PORT RICH	WINDSOR, MAY
04	08	04	BISHOP, DOROTHY	-LESTER, DOROTHY; grave #3 noted "VACANT"	BISHOP, EDNA
04	08	04	WINDSOR, FRANK FATHER	(given name FRANK from burial records)	WINDSOR, MAY
04	08	05	BISHOP, LESTER W	-LESTER, DOROTHY	BISHOP, EDNA
04	08	06	PORTBURY, MILDRED	Æ86; 4/23/90; MENTLEY FH, GOWANDA	BISHOP, EDNA
04	09	01	BIE, CHARLES	asst pd AGNES B NEUENDORF KROPF	BIE & NEUENDORF
04	09	02	BIE, NELLIE RIDER		BIE & NEUENDORF
04	09	04	NEUENDORF, AGNES B	11/14/62; ASHES; /NY Pvt CO A 69 ENGINEERS WWI	BIE & NEUENDORF
04	09	04	NEUENDORF, THERODORE		BIE & NEUENDORF
04	09	05	KOEHL, HARVEY GEORGE		BIE & NEUENDORF
04	09	05	KROPF, AGNES B NEUENDORF		BIE & NEUENDORF
04	10	04	HOPP, FERDINAND H JR	Æ77; 6/16/66; HOLE-PARKER FH, FORESTVILLE	DICKINSON, CHAN G
04	10+		DUBERT, ELIZABETH		DICKINSON, CHAN G
04	10+	01	DICKINSON, CHANDLER G	Æ88; 1/122/1980; RILES FH, FORESTVILLE	DICKINSON, CHAN G
04	10+	02	DICKINSON, FLORENCE M	Æ86; 1/11/1980; RILES FH, FORESTVILLE	DICKINSON, CHAN G
04	10+	03	DICKINSON, WARREN N		DICKINSON, CHAN G
04	10+	09	HOPP, ELIZABETH DUBERT	5/6/72; [RL] no burials graves 5,6,7,8	DICKINSON, CHAN G
04	10+	10	DUBERT, CHARLES		DICKINSON, CHAN G
04	11		aaa	W½ LOT; asst pd by MRS JOHN FERNEZA, FORESTVIL	SELL, JOHN
04	11		aaa	E½ LOT; MRS WALLACE JOHNSON	JOHNSON, MARY DIX SCHULTZ
04	11		SELL, JOHN M		
04	11		SELL, JOSEPH J		
04	11		SELL, SUSAN R		
04	11		SELL, HERMAN J		
04	11	03	WOLFE, MARY E	Æ66; 5/5/80; [MK]; /gvt mkr US NAVY WWII	WOLFE, ARCHIE & MARY
04	12	01	WOLFE, ARCHIE WILLIAM	Æ88; 12/5/81; HILLS FH, SOUTH DAYTON	WOLFE, ARCHIE & MARY
04	12	02	PRENTICE, GEORGE	Æ61; 9/19/55; PHILBRICK FH	PRENTICE, STEPHEN & GEORGE
04	12	05	PRENTICE, HATTIE	E½ owned by PRENTICE	PRENTICE, STEPHEN & GEORGE
04	12	07		Æ82; 11/11/70; [HP]; grave nearest STEPHEN	

sect	lot	gr	name	additional information (mostly burial records)	lot owner
04	12	08	PRENTICE, STEPHEN	Æ67; 11/9/54	PRENTICE, STEPHEN & GEORGE
04	12SW		WATKINS, HARRY G	Æ72; gr 3&4 sold WATKINS, \$ to Mrs S PRENTICE	WATKINS, HARRY & CALLA; 2 graves; FEB 1957
04	12SW	04	WATKINS, CALLA Z	PC by relinquishing claim to Lots 1&2 Sec 4	WATKINS, HARRY & CALLA; 2 graves; FEB 1957
04	13		FARNHAM, FRANK N	Æ72; 5/28/49; EHLERS	FARNHAM, WILLIAM
04	13		FARNHAM, FRED	WIFE of WILLIAM	FARNHAM, WILLIAM
04	13		FARNHAM, ROXEY	CHILD OF M E & A E GRANTIER	FARNHAM, WILLIAM
04	14		GRANTIER, EVA C,	CHILD OF M E & A C GRANTIER	COUNRADT, JOSEPH
04	14		GRANTIER, HARRY E	PC JULY 1919 HELEN COUNRADT	COUNRADT, JOSEPH
04	15	02	COUNRADT, JOSEPH	Æ72; 3/28/53; PHILBRICK FH	COUNRADT, JOSEPH
04	15	03	COUNRADT, CLARA C		COUNRADT, JOSEPH
04	15	03	COUNRADT, HELEN DOLE		COUNRADT, JOSEPH
04	15	04	WHEELLOCK, MAURICE J	Æ85; 12/8/71; JAQUAY FH, S DAYTON	COUNRADT, JOSEPH
04	15	05	WHEELLOCK, CHARLOTTE E	Æ88; 4/24/66; [MY]; (sis/John Counradt; re let	COUNRADT, JOSEPH
04	15	08	COUNRAD, JOHN N		COUNRADT, JOSEPH
04	15	09	COUNRAD, MARY (EMC)	WIFE of JOHN	COUNRADT, JOSEPH
04	15	10	COONRAD, HENRY R (EMC)	s/o John & Mary d Mar 10 1851 Æ23yr 10ms	COUNRADT, JOSEPH
04	15	11	COUNRADT, JOHN J	Æ77; 3/13/56; FROEHLEY FH, ANGOLA NY	COUNRADT, JOSEPH
04	15	12	COUNRADT, HANNAH J	Æ86; 3/9/62; [PB]; WIFE of JOHN J	COUNRADT, JOSEPH
04	16		aaa	Ex/Est LOUISE H FARGO PC 15 JAN 1932	HARMON, L B
04	17		aaa		SCOTT, ELIZA
04	18	01	HUFF, SAMUEL M	OWNER ORIGINALLY LISTED AS FRANCES HIGGS	HUFF, MAX
04	18	02	HUFF, ESTELLA OSBORNE	Æ79; 4/24/50; PHILBRICK FH	HUFF, MAX
04	18	03	PATTERSON, HARRY L	2/11/69; HOLE-PARKER FH, FORESTVILLE	HUFF, MAX
04	18	04	PATTERSON, LOIS H	Æ70; 11/2/67; HOLE-PARKER FH, FORESTVILLE	HUFF, MAX
04	18	05	WHIPPLE, GEORGE		HUFF, MAX
04	18	06	WHIPPLE, CYNTHIA M	WIFE of GEORGE WHIPPLE	HUFF, MAX
04	18	07	HUFF, S CARTER	Æ70; 12/15/74; RILES FH	HUFF, MAX
04	18	08	HUFF, RUTH E	Æ81; 8/26/88; RILES FH, FORESTVILLE	HUFF, MAX
04	18	09	HUFF, MAXWELL J	Æ81; 1/11/88; [MY]; no bur gr # 10,11,12	HUFF, MAX
04	19	01	NENNO, FRANK		NENNO, FRANK
04	19	01	NENNO, WARREN B	Æ84; 6/19/83; HILLS FH, SOUTH DAYTON	NENNO, FRANK
04	19	02	NENNO, KATHARINE	KATHERINE NENNO HUBBARD /bro WARREN 4/6/56	NENNO, FRANK
04	19	03	NENNO, FLORENCE E	Æ90; 10/29/77; RILES FH, FORESTVILLE	NENNO, FRANK
04	19	04	NENNO, LEON		NENNO, FRANK
04	19	05	NENNO, EDWARD A	also INFANT NENNO 1937	NENNO, FRANK
04	19	07	NENNO, OLGA W	20 OCT 1967; SCHACKS FH, GOWANDA	NENNO, FRANK
04	19	08	ALBRIGHT, EVELYN F	Æ75; 2/20/85; [MY] - [RL]	NENNO, FRANK
04	19	09	ALBRIGHT, EVELYN F	Æ61; 4/23/1956; [MY]	NENNO, FRANK
04	19	09	NENNO, FRED J	Æ61; 4/23/1956; MENTLEY FH, GOWANDA	NENNO, FRANK
04	19	10	NENNO, FRANK N		NENNO, FRANK
04	20		aaa		MERRILL, ALVA (ESTATE)
04	20		aaa	PC 8/20/1907; N½ LOT; LEROY MERRILL, LAKEWOOD	JOHNSON, CHARLES H
04	21		aaa	N½ ALVA MERRILL, then to CEM by MINNIE FRIED	COOLEY, FRANCIS WILLIS
04	22	01	FROST, JAY	PC \$100 VERNE COOLEY 6 JUNE 1958	FROST, MINNIE
04	22	02	FROST, ALTA		FROST, MINNIE
04	22	03	FROST, LYMAN		FROST, MINNIE
04	22	04	FROST, MINNIE	Æ90; 2/20/59; PHILBRICK FH	FROST, MINNIE
04	22	05	FROST, ARTHUR		FROST, MINNIE
04	22	06	FROST, ELIZA	Grandmother to LYNN LUDER	FROST, MINNIE

sect	lot	gr	name	additional information (mostly burial records)	lot owner
04	22	07	FROST, EDWIN	Grandfather to LYNN LUDER	FROST, MINNIE
04	22	08	RIDER, ELLA		FROST, MINNIE
04	22	09	LUDER, DONALD		FROST, MINNIE
04	22	09	LUDER, LYNN A	Æ80; 4/6/89; ASHES; [RL]: Cert/Cremation 4/7/8	FROST, MINNIE
04	23	01	GOTTMAN, ELLA	Est of EDW GOTTMAN PC \$50 1 AUG 1925	GOTTMAN, EDWARD F
04	23	02	GOTTMAN, EDWARD		GOTTMAN, EDWARD F
04	23	02	WILSON, NORA E	Æ68; 4/19/70; FROEHLEY FAULTON FH, ANGOLA NY	GOTTMAN, EDWARD F
04	23	03	GOTTMAN, MARGARET F		GOTTMAN, EDWARD F
04	23	04	GOTTMAN, JOHN F		GOTTMAN, EDWARD F
04	23	05	WILSON, ELLA M		GOTTMAN, EDWARD F
04	23	07	WILSON, WALTER W	bur 21 FEB 1961; FROEHLEY FH, ANGOLA NY	GOTTMAN, EDWARD F
04	24		aaa	gr 1 & 6 appropriated for non-payment asst	KICKBUSH, AUGUST
04	24		aaa		LAWTON, WALTER & DOROTHY; 2 graves; JUN 1979
04	24	05	WILLIAMS, CLIFFORD W	Æ69; 7/1/87; [RL]; /gvt mkr PFC US ARMY	CLARK, CLARENCE & JENNIE WARNER
04W	12	05	GALLEGOS, INFANT		
05			ANDERSON, A CROSBY	"Forestville Free Academy, 1891 - 1904"	
05			ANDERSON, INEZ S		
05			BALL, BELLE C		
05			BALL, LUCY		
05			ELLIS, ABI (EMC)	family plot monument	
05			ELLIS, F D (EMC)		
05			ELLIS, JENNIE L.		
05			ELLIS, MARTHA (EMC)		
05			GENS / WILLIAMS		
05			TRUE, FRANK		
05			TRUE, G L		
05			TRUE, MARY		
05			UNKNOWN, ESTHER	no SURNAME or dates	
05			UNKNOWN, SAMUEL	no SURNAME or dates; war of 1812 star w/flag	
05			VAN DUSEN, ALICE E		
05			VAN DUSEN, EMORY T		
05			WATERMAN, ALONZO A		
05			WATERMAN, ANSON		
05			WATERMAN, JENNIE S		
05			WATERMAN, SALLY		
05			WILLIAMS / GENS		
05	01		aaa	RICHARD ANDERSON, of SCHOOLCRAFT, MI	ANDERSON, A CROSBY, EDGAR ANDERSON,
05	02		aaa	JENNIE L ELLIS; PC \$60 1 JULY 1919	ELLIS, FRANCIS D
05	02		aaa	ELLIS H GRIDLEY PC \$200 30 AUG 1940	ELLIS, FRANCIS D
05	03	01	SCHESKEY, BLANCHE	PC IRVIN GRANTIER JULY 1945	GRANTIER, ELLEN E
05	03	02	SCHESKEY, WALTER H	Æ86; 2/3/84; [RL]; /gvt mkr Pvt US ARMY WWI	GRANTIER, ELLEN E
05	03	03	GRANTIER, ESTER E	1907(?)	GRANTIER, ELLEN E
05	03	04	GRANTIER, RUFUS	1895(?);	GRANTIER, ELLEN E
05	03	05	GRANTIER, NANCY	(surname assumed)	GRANTIER, ELLEN E
05	03	06	GRANTIER, MERTON L	1924	GRANTIER, ELLEN E
05	03	07	GRANTIER, IRWIN	Æ86; 5/6/61; PHILBRICK FH	GRANTIER, ELLEN E
05	03	08	GRANTIER, ALICE M	1908	GRANTIER, ELLEN E
05	04		aaa	HUNTINGTON, INDIANA; asst pd to 1/5/1958	HEALD, HAROLD
05	04		aaa	GRACE TOWNE PC 20 JUNE 1947	TOWNE, BURT I

additional information (mostly burial records)

lot owner

sect	lot	gr	name	additional information (mostly burial records)	lot owner
05	04		HEALD, MINNIE		
05	04		TOWNE, CORA B		
05	04		TOWNE, BURTON L		
05	04		TOWNE, RENA V		
05	04		TOWNE, ERVIN A		
05	05		GENS, WILLIAM Jr		
05	05	02	GENS, WILLIAM	Æ80; 10/22/58; PHILBRICK FH note: died May 8 at Nashville	GENS, BERT
05	05	03	GENS, LOUISE		GENS, BERT
05	05	04	GENS, BERT		GENS, BERT
05	05	05	TOWN, HAROLD W	Æ83; 3/20/56; PHILBRICK FH	TOWN, HAROLD & MARJORIE
05	05	05	TOWN, MARJORIE	Æ80; 8/24/89; POWERS FH, JAMESTOWN	
05	05		POPE, ALICE	Æ14yr; dau of CHESTER & PHEBE POPE	
05	21		POPE, ALICE	SARAH A DUNNING PC DUNNING LOT	
05	21		POPE, CHESTER		POPE, CHESTER & E DUNNING
05	21		POPE, PHEBE		POPE, CHESTER & E DUNNING
05	22		GILBERT, ASHAEL		
05	22		GILBERT, MARY (EMC)		
05	22		GILBERT, PHEBE		
05	23		BALL, FLOYD H	WIFE of ASHAEL	POPE, CHESTER & E DUNNING
05	23		MONTGOMERY, BLANCHE HORTO		BALL, FLOYD
05	23	03	MONTGOMERY, COLUMBUS	Æ68; 1/8/52; PHILBRICK FH	MONTGOMERY, COLUMBUS/DeETTA
05	23	03	MONTGOMERY, DeETTA E	Æ82; 1/6/67; HOLE-PARKER FH	MONTGOMERY, COLUMBUS/DeETTA
05	23	04	MONTGOMERY, LEE		MONTGOMERY, COLUMBUS/DeETTA
05	23	05	MONTGOMERY, J HORTON	Æ95; 1943; PHILBRICK FH	MONTGOMERY, COLUMBUS/DeETTA
05	23	07	MONTGOMERY, Lt W CARTER	Æ92; 5/19/73; RILES FH, FORESTVILLE	MONTGOMERY, COLUMBUS/DeETTA
05	23	08	McANDREW, SYLVIA	Æ21; 1928; PHILBRICK FH	MONTGOMERY, COLUMBUS/DeETTA
05	24	01	FATHER	Æ25; 1943; [PB]; A.A.C. Lost in S Pacific	MONTGOMERY, COLUMBUS/DeETTA
05	24	02	McANDREW, GEORGIA	Æ82; 12/2/48; of PORT CHESTER	McANDREW, SYLVIA H
05	24	04	MOTHER		McANDREW, SYLVIA H
05	24	04	McANDREW, HURLBERT	Æ77; 10/7/72; RILES FH	McANDREW, SYLVIA H
05	24	05	McANDREW, MARY J		McANDREW, SYLVIA H
05	24	07	McANDREW, HURLBERT	5/18/88; RILES FH	McANDREW, SYLVIA H
05	24	08	McANDREW, MARJORIE	'58	McANDREW, SYLVIA H
05	24	08	aaa	5/18/1980; RILES FH, FORESTVILLE	McANDREW, SYLVIA H
05	25		DOWNER, BELLE MONTGOMERY	Æ90; 2/4/89; R A PATRICK FH, ROCHESTER deced by MRS CHESTER E BALL to SON FLOYD 1990	McANDREW, SYLVIA H
06	01	02	HURLBERT, SIMEON LeROY	Æ74; 7/19/53; PHILBRICK FH	BALL, FLOYD
06	01	03	HURLBERT, FLORENCE A	PC JUNE 1914	HURLBERT, SIMEON LeROY
06	01	03	HURLBERT, MARY J JOHNSON	Æ88 4/21/56;[MWJ; no burials gr#1,5,6,7,8	HURLBERT, SIMEON LeROY
06	02		KNAPP, EDGAR		KNAPP, EDGAR
06	02		KNAPP, ELIZABETH (EMC)		KNAPP, EDGAR
06	02		KNAPP, GEORGIE C	stone now broken & illegible	KNAPP, EDGAR
06	02		KNAPP, LAURA E		KNAPP, EDGAR
06	02		KNAPP, WILLIE		KNAPP, EDGAR
06	02		KNAPP, ZIMRI		KNAPP, EDGAR
06	03		GOODELL, LITTLE CORA(EMC)	GRACE H DAVIS Ex/will/PHOEBE KNAPP PC \$50	GOODELL, MARY A
06	03		GOODELL, LOUIS A		GOODELL, MARY A
06	03		GOODELL, SARAH A		GOODELL, MARY A
06	03		GOODWILL, GEORGE O		GOODELL, MARY A
06	03		SMITH, FANNY	Note: Marjorie G Space, Minneapolis MN	SMITH, HARLOW
06	06			Æ17y 10m 23d; two spellings on the tombstone (E M Christy called date 1876)	

sect	lot	gr	name	additional information (mostly burial records)	lot owner
06	03S		SMITH, HARLOW W		SMITH, HARLOW
06	04		BUDD, CARRIE	dates from larger stone/LOUIS & KATHERINA	BUDD, LOUIE
06	04		BUDD, CHRISTINA	Æ4y 9m 13d; Christina & Louisa on same stone	BUDD, LOUIE
06	04		BUDD, FRED	"heaven's gate" tombstone like Willie's	BUDD, LOUIE
06	04		BUDD, KATHERINA		BUDD, LOUIE
06	04		BUDD, LOUIS		BUDD, LOUIE
06	04		BUDD, LOUISA	CHRISTINA & LOUISA on same stone	BUDD, LOUIE
06	04		BUDD, WILLIE	"heaven's gate" tombstone beside FRED's	HOWE, J H
06	05		AREND, THEODORE A		HOWE, J H
06	05		DAVIS, ARTHUR A	Æ80; 3/18/50; PHILBRICK FH	HOWE, J H
06	05		DAVIS, GRACE HOWE	(all info this lot) 5 names one monument	HOWE, J H
06	05		HOWE, ESTELLA	Mrs A A Davis, Forestville, pd asst to 1947	HOWE, J H
06	05		HOWE, J H		HOWE, J H
06	05		HOWE, JENNIE		HOWE, J H
06	05		HOWE, JERUSA		HOWE, J H
06	05		HOWE, PHILENA		HOWE, J H
06	06		HILL, C H		HILL, Charles H
06	06		KNEELER/KNOXLER?, JOSEPH	SINGLE GRAVE sold from this LOT 6 DEC 1908	HILL, CHARLES H
06	06		WOODRUFF, ALONZO		HILL, CHARLES H; sg sold from lot 4/16/1909
06	07		SHARP, ELIZA	PC 7/1922	SHARP, ALBERT; ½LOT to Wm Hudson 7/1922
06	07		HUDSON, ELSIE	bought from A SHARP; sold ¼LOT ARNOLD BENEDICT	SHARP, ALBERT
06	07	01	HUDSON, WILLIAM		HUDSON, WILLIAM
06	07	02	ARNOLD, WILLARD/BENEDICT	note: bk "BENEDICT" - LOU DEERING says "WILLAR	ARNOLD, BENEDICT
06	07	03	QUINN	note in bk "3 QUINN in service"	SHARP, ALBERT
06	08		BALL, CORA J	"Æ16y6m15d; dau Milo & Deette Ball"	BALL, MILO
06	08		BALL, DEETTE		BALL, MILO
06	08		BALL, MILO	large family monument with five small stones	BALL, MILO
06	08		PIEHL, JAMES A	Æ16 7/16/49; PHILBRICK FH	BALL, MILO
06	09	01	BABCOCK, EVA JANE	Æ87; 1/3/49; [PB]; Flay Waxham pd asst to 5/1/5	WAXHAM, GEORGE & WALKER SMITH
06	09	02	WAXHAM, GEORGE C		WAXHAM, GEORGE & WALKER SMITH
06	09	03	WAXHAM, MARY	grave #4 vacant	WAXHAM, GEORGE & WALKER SMITH
06	09	05	SMITH, MILTON	Æ83; 6/11/59; [OG] - [PB]	SMITH, WALKER & GEORGE WAXHAM
06	09	06	SMITH, ADDIE		SMITH, WALKER & GEORGE WAXHAM
06	09	07	SMITH, WALKER		SMITH, WALKER & GEORGE WAXHAM
06	09	08	SMITH, BETSEY		SMITH, WALKER & GEORGE WAXHAM
06	10		aaa		GALLEY, THEODORE J & KATHRYN M; 2 gr; 6/1993
06	10	01	TAYLOR, LIZZIE	Æ89; 9/21/78; RILES FH, FORESTVILLE	TAYLOR, JAMES T
06	10	02	TAYLOR, INFANT SON		TAYLOR, JAMES T
06	10	03	GALLEY, THEODORE	Lizzie Taylor pd assessments & perpetual care	TAYLOR, JAMES T
06	10	03	TAYLOR, JAMES T		TAYLOR, JAMES T
06	10	04	GALLEY, KATHRYN		TAYLOR, JAMES T
06	10	04	TAYLOR, SARAH A		TAYLOR, JAMES T
06	11		HALL, LOUISE		ROBINSON, LOUISE F.
06	11	01	COOLEY, CLIFFORD S	Æ63; 10/8/55; JAQUAY FH, S DAYTON	BENTLEY, FRED T
06	11	03	BENTLEY, MARTHA M	Æ72; 8/23/89; RILES FH, FORESTVILLE	ROBINSON, LOUISE
06	11	04	COOLEY, BEATRICE R	Æ5weeks	POLISOTO, SAMUEL & ROSEANNA; 2 gr; 1/1990
06	11	04	POLISOTO, SAMUEL	12/31/78; RILES FH, FORESTVILLE	ROBINSON, LOUISE
06	11	04	ROBINSON, HORACE J	Æ79; 1/8/90; RILES FH, FORESTVILLE	

sect	lot	gr	name	additional information (mostly burial records)	lot owner
06	11	06	ROBINSON, LOUISE M		ROBINSON, LOUISE
06	11	08	BENTLEY, ESMA CORINA		BENTLEY, FRED T
06	11S	07	BENTLEY, FRED T		BENTLEY, FRED T
06	12	01	WHITE, BABY EDNA	Æ73 4/19/54; [PB] (JOHN RICHTER'S GRANDMOTHER)	WHITE, ICABOD C
06	12	01	WHITE, EDNA MAY	Æ75 11/15/55; PHILBRICK FH separate small stone; EDNA MAY on large stone cast metal stone with "MOTHER" & "FATHER"	WHITE, ICABOD C
06	12	02	WHITE, GEORGE M		WHITE, ICABOD C
06	12	03	WHITE, ADDIE E	ASHES of GEORGE WHITE in casket with ADDIE WHI	WHITE, ICABOD C
06	12	04	CHESBRO, BENJAMIN L	Æ85; 11/27/61; PHILBRICK FH	WHITE, ICABOD C
06	12	05	CHESBRO, MARY		WHITE, ICABOD C
06	12	05	CHESBRO, MARY A	four names on stone	WHITE, ICABOD C
06	12	06	WHITE, GILBERT C	rsv HOMER WHITE	WHITE, ICABOD C
06	12	07	WHITE, HOMER	rsv EMILY WHITE	WHITE, ICABOD C
06	12	08	WHITE, EMILY		WHITE, ICABOD C
06	12	09	WHITE, JENNIE		WHITE, ICABOD C
06	12	10	WHITE, REV I G		WHITE, ICABOD G
06	12	11	WHITE, ADELIA A BARRETT	quadruple metal stone/ADELIA, GILBERT, EDNA	WHITE, ICABOD C
06	12	12	CHESBRO, LEWIS	PC Estate Mrs I G White	WHITE, ICABOD C
06	13	05	GAGE, AMELIA	PC by Est of Mrs I C WHITE 1928	WHITE, ICABOD C
06	13	06	GAGE, JUDSON	PC ISABEL GRANTIER 1 MAY 1942	GAGE, JUDSON & MORREL GRANTIER
06	13	07	GRANTIER, ISABEL	Æ80; 4/14/48	GAGE, JUDSON & MORREL GRANTIER
06	13	07	GRANTIER, MORRELL E		GRANTIER, MORRELL/JUDSON GAGE
06	14	05	WHITE, CLARISSA S	\$60 PC AGNES A WHITE 10 FEB 1910	WHITE, CLARISSA & JOHN E
06	14	06	WHITE, LOREN	killed at Cold Harbor, CIVIL WAR	WHITE, CLARISSA & JOHN E
06	14	07	WHITE, BABY		WHITE, CLARISSA & JOHN E
06	14	08	WHITE, BABY EDDIE	Æ1y1ds; 10/15/1865	WHITE, CLARISSA & JOHN E
06	15	06	BARTHOLOMEW, D B	MRS D B BARTHOLOMEW pd \$50 PC 11/15/1918	BARTHOLOMEW, D B
06	15	06	BARTHOLOMEW, MARTHA E		BARTHOLOMEW, D B
06	15	06	BARTHOLOMEW, MARY L		BARTHOLOMEW, D B
06	16	06	FAGUNDUS, J W		BARTHOLOMEW, D B
06	16	06	FRAZELL, EMILY U		FRAZELL, EMILY
06	16	06	FRAZELL, JAMES		FRAZELL, EMILY
06	16	06	HINSDALL, PHEBE		FRAZELL, EMILY
06	17	06	SAGE, BABY LAURA	JESSIE MONFORT asst 2/20/58	SAGE, CHARLES & ELLEN CROWELL
06	17	06	SAGE, CARL	ETHEL MORGAN, JAMESTOWN pd asst to 1943	SAGE, CHARLES & ELLEN CROWELL
06	17	06	SAGE, EARL		SAGE, CHARLES & ELLEN CROWELL
06	18	01	GOODRICH, AGNES A		GOODRICH, A B
06	18	01	GOODRICH, ALLEN B		GOODRICH, A B; eight graves this lot
06	18	01	GOODRICH, MALVINA E		GOODRICH, A B
06	19	01	GENS, ERNEST	BERTHA GENS WEST PC \$50 9/25/1919	GENS, ERNEST
06	19	02	GENS, MARY	heirs-C H GENS, Frank Gens)	GENS, ERNEST
06	19	03	GENS, WILLIAM Jr		GENS, ERNEST
06	19	04	GENS, LENA		GENS, ERNEST
06	19	07	GENS, GEORGE	Æ84; 5/3/55; PHILBRICK FH	GENS, ERNEST
06	19	08	GENS, GRACE (SMITH)	Æ85; 11/28/61; PHILBRICK FH	GENS, ERNEST
06	20	01	BALL, JOHN	asst pd to 1957 FLOYD BALL, then LOTTIE ROSS	BALL, ELMER E
06	20	02	BALL, DELEIA		BALL, ELMER E; gr 1-4 along rd & 5-8 row 2
06	20	03	BALL, LIBBIE WARNER		BALL, ELMER E
06	20	04	BALL, ELMER		BALL, ELMER E
06	20	05	CORBIN, CHESTER	Æ87; 3/11/53; PHILBRICK FH	BALL, ELMER E

sect	lot	gr	name	additional information (mostly burial records)	lot owner
06	20	06	ROSS, LOTTIE (BALL)	Æ71; 11/4/65; HOLE-PARKER FH, FORESTVILLE	BALL, ELMER E
06	20	07	ROSS, FLOYD	Æ75; 10/04/57; PHILBRICK FH	BALL, ELMER E
06	21	01	FULLER, BENJ	WILLIAM I WAITE PC 21 JULY 1925	LEWIS, CHARLES S
06	21	02	LEWIS, IRENE Z		LEWIS, CHARLES S
06	21	03	LEWIS, CLARA P		LEWIS, CHARLES S
06	21	04	WAIT, MARY		LEWIS, CHARLES S
06	21	05	WAIT, W H		LEWIS, CHARLES S
06	21	06	LEWIS, MARY		LEWIS, CHARLES S
06	21	07	LEWIS, CHARLES S		LEWIS, CHARLES S
06	21	08	WAIT, WILLIAM IRA		LEWIS, CHARLES S
06	21	09	WAIT, AGNES BELL	address on page: MRS CLARK KNAPP, ALLISON NY	LEWIS, CHARLES S
06	22	01	GRISWOLD, BABY GIRL	b 18 FEB 1883 d 9 MAR 1883 bur3/11/83 Æ15days	GRISWOLD, DUANE H
06	22	01	GRISWOLD, EMMA L	Æ89; 5/3/73; letter/dau SARAH GRISWOLD McNITT	GRISWOLD, DUANE H
06	22	02	GRISWOLD, HENRY		GRISWOLD, DUANE H
06	22	03	GRISWOLD, SARAH B	dau of MICHAEL/LUCINDA (BUSHEE) BARRIS	GRISWOLD, DUANE H
06	22	04	GRISWOLD, DEUANE H	Est of DEUANE GRISWOLD pd PC 5/5/1830	GRISWOLD, DUANE H
06	23	01	FOX, CHARLES L (EMC)		FOX, CHARLES L
06	23	02	FOX, WINNIE		FOX, CHARLES L
06	23	02	FOX, THOMAS		FOX, CHARLES L
06	23	03	FOX, MARY ANN		FOX, CHARLES L
06	23	04	FOX, WILLIAM		FOX, CHARLES L
06	23	04	FOX, CAROLINE	next to road, tree on corner of lot	FOX, CHARLES L
06	23	08	MORLEY, CAROLINE	also listed under Morley	FOX, CHARLES L
06	23	08	MORLEY, CAROLINE	WIFE of CHARLES A; /on Fox lot	FOX, CHARLES L
06	24	01	DIKEMAN, MALVINA		DIKEMAN, WILLIAM
06	24	01	DIKEMAN, WILLIAM		DIKEMAN, WILLIAM
06	24	02	DIKEMAN, MAY E		DIKEMAN, WILLIAM
07	07	02	MATTESON	family plot monument no names	DIKEMAN, WILLIAM
07	07	02	MILLER	family plot monument no names	DIKEMAN, WILLIAM
07	07	07	WELCH, EDITH L		DIKEMAN, WILLIAM
07	01	01	CORZETT, CORA L		CORZETT, EUGENE
07	01	02	CORZETT, EUGENE	Æ89; 5/15/48; PHILBRICK FH	CORZETT, EUGENE
07	01	03	CORZETT, BESSIE		CORZETT, EUGENE
07	01	04	REDMOND, EVA		CORZETT, EUGENE
07	02	01	MILLER, J BURT	Arden B MILLER PC 2 JAN 1919	MILLER, J H
07	02	02	MILLER, MARY E		MILLER, J H
07	02	03	MILLER, REV J H		MILLER, J H
07	02	04	HEIL, AGNES		MILLER, J H
07	02	05	MILLER, Rev ARDEN B		MILLER, J H
07	02	06	MILLER, NELLIE V		MILLER, J H
07	03	02	BOWKER, MARION C MOTHER		MILLER, J H
07	03	02	BOWKER, MILES STANDISH	ASHES bur 4/20/73; LARSON FH, FREDONIA	BOWKER, MILES
07	03	03	BOWKER, MONICA M	Æ56; 4/5/50; [PB]; "FATHER"	BOWKER, MILES
07	03	04	BOWKER, WILLIAM E		BOWKER, MILES
07	03	05	CANDEE, GRACE E	Spanish War veteran - Cuba	BOWKER, MILES
07	03	06	CANDEE, WILLIAM E		BOWKER, MILES
07	04	01	BALL, HELEN	Civil War vet	BALL, MANLEY
07	04	02	BALL, MANLEY C	Æ84; 10/28/81; LARSON FH	BALL, MANLEY
07	04	03	BALL, HAZEL C	Æ92; 1/5/85; LARSON-TIMKO FH, FREDONIA	BALL, MANLEY
07	04	04	BALL, ADA J		BALL, MANLEY

sect	lot	gr	name	additional information (mostly burial records)	lot owner
07	20	01	HAZEL, DR ALBERT E	1944; near water pump	HAZEL, ALBERT E
07	20	02	HAZEL, AGNES	1939	HAZEL, ALBERT E
07	21	01	MATTESON, MILDRED M	5/18/79; MILLONZI FH, FREDONIA	MATTESON, ALBERT
07	21	02	MATTESON, ALBERT LEE	Æ58; 10/13/55; Vet flag WWI; PHILBRICK FH	MATTESON, ALBERT
07	21	04	MATTESON, LELAND W		MATTESON, ALBERT ?
07	21	05	MERRILL, BERDENA	Æ34; 9/6/83; ASHES	FERRY, MRS CHARLES; trnsf RAYMOND/EDITH WELCH
07	22	01	WELCH, JAMES MILLARD	Æ72; 8/16/87; [RL]; Am Legion vet	WELCH, RAYMOND & EDITH
07	22	02	WELCH, RAYMOND E		CAMPBELL, BELLE FERRY
07	23	01	FERRY, CHARLEY J		CAMPBELL, BELLE FERRY
07	23	02	FERRY, EDITH E		CAMPBELL, BELLE FERRY
07	23	03	CAMPBELL, BELLE F	Æ76; 12/30/66; HOLE-PARKER FH, FORESTVILLE	CAMPBELL, BELLE FERRY
07	23	04	CAMPBELL, WARD COLON	Æ70; 12/1/53; PHILBRICK FH	CAMPBELL, BELLE FERRY
07	23	05	LEUGEMORS, ZADA F	Æ75; 4/5/69; HOLE-PARKER FH, FORESTVILLE	CAMPBELL, BELLE FERRY
07	23	06	LEUGEMORS, MILLARD C	Æ80; 7/29/73; RILES FH, FORESTVILLE	CAMPBELL, BELLE FERRY
08	01		GATES, ORRIN B (EMC)		
08	01		HOPKINS, FRANCES A	JOSEPH G HOPKINS CO-OWNER of LOTS 1 & 2	PIERCE, LEVI J
08	01		PIERCE, LEVI J	JOSEPH G HOPKINS listed Co-Owner LOTS 1 & 2	PIERCE, LEVI J
08	01		SHERWOOD, LILLIE L	PC \$300 Est LEVI J PIERCE 6/30/1917	PIERCE, LEVI J
08	03		BRONSON, DANIEL H	\$1000 PC Est/ELLEN B WARNER 1932	BRONSON, DANIEL H
08	03		BRONSON, ELIZA		BRONSON, DANIEL H
08	03		PARSONS, CHLOE		BRONSON, DANIEL H
08	03		PARSONS, WARREN H		BRONSON, DANIEL H
08	03		WARNER, ELLEN E	"son of D C & C A PARSONS"	BRONSON, DANIEL H
08	03		WARNER, LEROY J		BRONSON, DANIEL H
08	04		TRASK, F C		TRASK, F C
08	04		TRASK, LOUISA A RATHBUN		TRASK, F C
08	05		HUNZIKER, MARY	LOUISE (MRS HORACE ROBINSON?) PC to 7/2/42	HUNZIKER, RUDOLPH
08	05		HUNZIKER, RUDOLPH	(MOREY ALSO SEEMS TO OWN PART OF THIS LOT)	HUNZIKER, RUDOLPH
08	05		MOREY, NORRIS EDWARD	bur abt 6 JUNE, 1916; bro/HORACE E claims lot	MOREY, FRED & ITHA
08	05		PARMELEE, HARVEY P	E½ LOT sold 10 JUL 1910 to RUDOLPH HUNZIKER	PARMELEE, REUBEN B
08	06	02	CROWELL, VERA M (HENSHAW)	gr #1 VACANT	CROWELL, GEORGE G & MARCUS E
08	06	06	SAGE, COLLEEN V		CROWELL, GEORGE G & MARCUS E
08	06	03	CROWELL, GEORGE G		CROWELL, GEORGE G & MARCUS E
08	06	04	CROWELL, EDITH (SHARP)		CROWELL, GEORGE G & MARCUS E
08	06	05	CROWELL, RICHARD	and STILLBORN MILTON CROWELL	CROWELL, GEORGE G & MARCUS E
08	06	06	CROWELL, ALICE	Alice Austin Crowell /WIFE of GEORGE G	CROWELL, GEORGE G & MARCUS E
08	06	07	CROWELL, MILTON	Æ27; 3/27/61; PHILBRICK FH	CROWELL, GEO GIMARCUS rsv ALICE AUSTIN CROWELL
08	06	08	CROWELL, AGNES T	Æ85; 3/6/88; RILES FH, FORESTVILLE	CROWELL, GEORGE G & MARCUS E
08	06	08	CROWELL, EVERELL	Æ78; 7/7/79; [RL]; gr #10 VACANT	CROWELL, GEORGE G & MARCUS E
08	07	01	KNAPP, WILLIAM L	Æ84; 9/6/61; PHILBRICK FH	KNAPP, GEORGE ELLIOTT
08	07	02	KNAPP, GRACE M		KNAPP, GEORGE ELLIOTT
08	07	03	STAFFORD, FLORENCE M		KNAPP, GEORGE ELLIOTT
08	07	04	HILLS, DORIS G	Æ67; 11/23/79; MORSE FH, BROCTON	KNAPP, GEORGE ELLIOTT
08	07	05	HILLS, KNEELON G		KNAPP, GEORGE ELLIOTT
08	07	06	HILLS, MABEL K		KNAPP, GEORGE ELLIOTT
08	07	07	KNAPP, WM		KNAPP, GEORGE ELLIOTT
08	07	08	KNAPP, ORRILL		KNAPP, GEORGE ELLIOTT
08	07	08	KNAPP, GEORGE E		KNAPP, GEORGE ELLIOTT
08	07	11	KNAPP, GEORGE E		KNAPP, GEORGE ELLIOTT
08	08	07	CROWELL, MARY		KNAPP, GEORGE ELLIOTT

sect	lot	gr	name	additional information (mostly burial records)	lot owner
08	08		ABBOTT, MAY McLAURY		McLAURY, FRANCIS
08	08		McLAURY, ANNA		McLAURY, FRANCIS
08	08		McLAURY, FRANCIS	ANNA McLAURY PC \$100 1 MAR 1921	McLAURY, FRANCIS
08	08		McLAURY, REBECCA		McLAURY, FRANCIS
08	09		BURGESS, CHARLOTTE		BURGESS, HORACE
08	09		BURGESS, GRATA D		BURGESS, HORACE
08	09		BURGESS, HORACE		BURGESS, HORACE
08	09		BURGESS, JULIUS		BURGESS, HORACE
08	09		BURGESS, SHELDON		BURGESS, HORACE
08	09		BURGESS, ZILA	HATTIE D PHILLIPS PC \$100 3/5/1921	BURGESS, HORACE
08	09		PHILLIPS, HATTIE D		BURGESS, HORACE
08	10		COLONY, MARTHA	PC \$50 heirs of N C SOUTHWORTH 8/5/1919	BURGESS, HORACE
08	10		COOK, ABIGAIL PIXLEY	stone carved by W F Matteson	SOUTHWORTH, NATHANIEL C
08	10		COOK, ISRAEL (EMC)	OWNS LOTS 10, 11, 20, 21, 22	COOK, DAVID
08	10		GATES, MARY M	stone all but illegible so this info is a mayb	COOK, DAVID
08	10		GATES, MELISSA M	stone all but illegible so this info is a mayb	
08	10		SOUTHWORTH, ALMIRA	"WIFE OF CONSTANT SOUTHWORTH"	
08	10		SOUTHWORTH, CHLOE		SOUTHWORTH, NATHANIEL C
08	10		SOUTHWORTH, CONSTANT		SOUTHWORTH, NATHANIEL C
08	10		SOUTHWORTH, JOHN		SOUTHWORTH, NATHANIEL C
08	10		SOUTHWORTH, NATHANIEL C		SOUTHWORTH, NATHANIEL C
08	10		SOUTHWORTH, WARD R	"SON OF N C & CHLOE A SOUTHWORTH"	SOUTHWORTH, NATHANIEL C
08	11		LAPIER, GEORGE H	adopted son of Lyman & Eleanor Cook	COOK, DAVID
08	12		SHUWERK, HELEN	MAYBE IN SEC 1 OR 2	
08	12	06	HARVEY, EDMUND	Æ76; 3/3/93; RILES FH, FORESTVILLE	
08	13		PERRY, MARY H		
08	13	05	PERRY, GEORGE S	Æ80; 3/28/92; RILES FH, FORESTVILLE	
08	13	06	HARVEY, ANNA	Æ76; 3/3/93; RILES FH	
08	14	01	McMANUS, ELLEN T	BESS McMANUS & VERN SHARP PC 1 MAY 1946	McMANUS, WM PITT
08	14	02	McMANUS, WM PITT	noted address: Mrs Jetta Salhoff, DUNKIRK NY	McMANUS, WM PITT
08	14	03	McMANUS, PERRY S	no burials listed gr # 4, 5, 6	McMANUS, WM PITT
08	14	07	SHARP, EDNA M "Mother"		McMANUS, WM PITT
08	14	07	SHARP, LAVERNE Wm		McMANUS, WM PITT
08	15	01	BALL, ALMIRA BURNHAM	11/5/63; LARSON FH, FREDONIA NY	BALL, MELVIN A
08	15	02	BALL, MELVIN A	MELVIN BALL PC 13 JAN 1923	BALL, MELVIN A
08	15	03	COLVIN, MILDRED		BALL, MELVIN A
08	15	04	SENN, ELLA A (BALL)	Æ81; 9/20/91; ASHES; RILES FH, FORESTVILLE	BALL, MELVIN A
08	15	05	COLVIN, DOUGLAS W	Æ80; 4/6/53; PHILBRICK FH	BALL, MELVIN A
08	15	06	GLASFORD, GRACE A (SENN)	SON OF MAYNARD & MILDRED SENN COLVIN	BALL, MELVIN A
08	15	07	WENTWORTH, HAROLD		BALL, MELVIN A
08	15	08	WENTWORTH, ETHNA	d 4/22/71; [GNJ]; NY WAGR S TRP 1st CAV WWI	BALL, MELVIN A
08	15	11	WOODS, GRACE TAYLOR	rsv ETHNA WENTWORTH	BALL, MELVIN A
08	15	12	TAYLOR, FRANK SMITH	11/24/62; [GNJ]; (wife of Frank S Taylor - bk)	BALL, MELVIN A
08	17		BALL, FRANK O		THOMS, AUGUST
08	17		BALL, SUSAN M		THOMS, AUGUST
08	17		GENS, MINNIE S		THOMS, AUGUST
08	17		HARMON, BARON J		THOMS, AUGUST
08	17		HARMON, HELEN S		THOMS, AUGUST
08	17		MILLER, CAROLINE W		THOMS, AUGUST

sect	lot	gr	name	additional information (mostly burial records)	lot owner
08	17		MILLER, DEITRICH C		THOMS, AUGUST
08	17		THOMS, AUGUST F		THOMS, AUGUST
08	17		THOMS, MARY F		THOMS, AUGUST
08	17		THOMS, MINNIE S		THOMS, AUGUST
08	18	01	ABBEY, GEORGE W	PC MISS NELLIE RIAN to 1948	FRAZER, DANIEL
08	18	02	ABBEY, JENNIE	Grace F Abbey pd asst to May 1963	FRAZER, DANIEL
08	18	03	RICHTER, BESSIE M	Æ77 8/7/54; PHILBRICK FH, FORESTVILLE	RICHTER, BESSIE
08	18	04	RICHTER, CARL	reserved for BESSIE GEHR RICHTER	
08	18	04	RICHTER, CARL W	65; 11/28/70; [HP]	
08	18	05	FRAZER, DANIEL	Æ65; 11/28/70; [HP]	FRAZER, DANIEL gr 3,4,8 trnsf BESSIE RICHTER
08	18	06	FRAZER, ELIZABETH		FRAZER, DANIEL
08	18	07	FRAZER		FRAZER, DANIEL
08	18	08	RICHTER, DONALD C	DAUGHTER OF DANIEL & ELIZABETH FRAZER	RICHTER, BESSIE
08	19		STAFFORD, HERBERT E	Æ55; 10/21/81; [RL]; flag for WW II & KOREA	STAFFORD, FRANK
08	19		STAFFORD, INFANT	stone between Herbert & James	STAFFORD, FRANK
08	19		STAFFORD, JAMES	no one to pay assessment on this lot	STAFFORD, FRANK
08	19		STAFFORD, JULIE		STAFFORD, FRANK
08	20		COOK, JENNIE ALICE	bk "Jennie & Alice, daus of Marie & David Cook	COOK, DAVID
08	21		COOK, LUCIUS AMOS	bk "son of George & Liza Cook"	COOK, DAVID
09			BURNS, CHAS		
09			FORCHER, ANNA		
09			FORCHER, HENRY		
09			KUCIAPINSKI, ADAM		
09			LITTLE, ALICE G		
09			MOGUS, MARK M		
09			NOTTIS, BABY DANIEL L	STILLBORN; 10/5/52; PHILBRICK FH	
09			PANEK, INFANT		
09			SLAWINSKI, MINNIE M		SLAWINSKI, MINNIE; 4 graves; NOV 1977
09	06W	04	SLAWINSKI, MINNIE	11/9/77; [RL]; (1 of 2 graves listed unknown)	
10			FIEBELKORN, LENA	between Parkman & Mosher	
10			HOLMES, ETHAN J		
10			HOLMES, F MAE		
10			HUBOCHER, MARY ANN		MOSHER, ANDREW
10			LINDERMAN, SUSAN		
10			MERRILL, LOUIS N		
10			MERRILL, NETTIE L	17 names on one stone	
10			MOSHER, ALEXANDER	17 names on one stone	MOSHER, ANDREW
10			MOSHER, EDITH	17 names on one stone	MOSHER, ANDREW
10			MOSHER, FLORA	17 names on one stone	MOSHER, ANDREW
10			MOSHER, HARRISON	17 names on one stone	MOSHER, ANDREW
10			MOSHER, JOHN	17 names on one stone	MOSHER, ANDREW
10			MOSHER, LENA	17 names on one stone	MOSHER, ANDREW
10			MOSHER, MARGARET	17 names on one stone	MOSHER, ANDREW
10			MOSHER, MARY	17 names on one stone	MOSHER, ANDREW
10			MOSHER, NORA	17 names on one stone	MOSHER, ANDREW
10	01	01	RECORD, WALTER	Æ79; 2/20/48	RECORD, CHARLES & WALTER
10	01	02	RECORD, MINERVA		RECORD, CHARLES & WALTER
10	01	03	RECORD, CHARLES F	Æ76 4/11/51; PHILBRICK FH	RECORD, CHARLES & WALTER
10	01	04	RECORD, ELIZABETH H	Æ79 2/9/54; [PB]; (Elizabeth Alice in book)	RECORD, CHARLES & WALTER

sect	lot	gr	name	additional information (mostly burial records)	lot owner
10	02	05	RECORD, ELLA MAY	Æ88; 10/25/61; [GA] - [PB]	RECORD, CHARLES & WALTER
10	02	06	RECORD, RALPH	Æ79; 6/7/61; [GA] - [PB]	RECORD, CHARLES & WALTER
10	03	01	BROWN		BROWN, NORMAN B
10	03	03	SAUNDERS, NORMAN B	PC NELSON SAUNDERS \$50 5/30/1919	BROWN, NORMAN B
10	03	04	SAUNDERS, GRACE	Æ92; 1/17/66; ASHES; [HP]	BROWN, NORMAN B
10	03	05	BROWN, MARY A		BROWN, NORMAN B
10	03	06	BROWN, NORMAN B		BROWN, NORMAN B
10	03	07	SAUNDERS, FLORENCE BROWN	veteran of civil war	BROWN, NORMAN B
10	03	08	SAUNDERS, NELSON T	\$100 PC JOHN F HURLBERT 25 OCT 1919	BROWN, NORMAN B
10	04	01	INFANT		HURLBERT, JOHN FORBES
10	04	02	INFANT		HURLBERT, JOHN FORBES
10	04	03	INFANT		HURLBERT, JOHN FORBES
10	04	04	HURLBERT, JOHN F		HURLBERT, JOHN FORBES
10	04	06	HURLBERT, ANN M		HURLBERT, JOHN FORBES
10	04	07	HURLBERT, WILLIAM P		HURLBERT, JOHN FORBES
10	04	08	VANDERVORT, ARIETTA		HURLBERT, JOHN FORBES
10	04	09	HURLBERT, GEO F		HURLBERT, JOHN FORBES
10	05	05	HURLBERT, MARY ? ANN	stone illegible	HURLBERT, JOHN FORBES
10	05	05	HURLBERT, SARAH A	\$50 PC JOHN HURLBERT Ex/Est S LEROY HURLBERT	HURLBERT, SARAH
10	05	06	HURLBERT, JOHN W		HURLBERT, SARAH
10	05	07	HURLBERT, OLIVE		HURLBERT, SARAH
10	05	08	HURLBERT, LUCY	stone loose in ground and mostly illegible	HURLBERT, SARAH
10	06		SHERMAN, (female)	no one to pay assessment on LOT	SHERMAN, ELON G
10	06		SHERMAN, EUNICE		SHERMAN, ELON G
10	07		aaa		CROSBY, JOHN W
10	07	03	MOSHER, ANDREW	17 names: "God's greatest gift returned to God"	MOSHER, ANDREW
10	07	05	MOSHER, ELIJAH	Æ91; 7/6/82; RILES FH	MOSHER, ANDREW
10	08	05	CROSBY, JOHN W		MOSHER, ANDREW
10	08	08	HULL, ALBERT W	MRS WM HENDERSON, CLEVELAND HTS OH pd asst	HULL, ALBERT W •
10	08	08	HULL, ANDREW	LIEUT	HULL, ALBERT W
10	08	08	HULL, LIEUT HENRY		HULL, ALBERT W
10	08	08	HULL, LYDIA WEBB		HULL, ALBERT W
10	08	08	PARK, MARY A		HULL, ALBERT W
10	10	04	ALDRICH, WILLIAM		ALDRICH, IRA
10	10	05	ALDRICH, GENERVA		ALDRICH, IRA
10	10	06	HOLLISTER, ELLEN M		ALDRICH, IRA
10	10	07	ALDRICH, IRA	WM ALDRICH, FORESTVILLE, pd asst to 1943	ALDRICH, IRA
10	10	08	ALDRICH, NELLIE M		ALDRICH, IRA
10	10	09	ALDRICH, LOUISA L		ALDRICH, IRA
10	10	12	ALDRICH, WILLIS C		ALDRICH, IRA
10	11		WOLFE, CHRISTINA	Æ86; 1/22/50; [PB]; CHRISTINA (HENRIETTA)	ALDRICH, IRA
10	11		WOLFE, JEANETTA MAY		ALDRICH, IRA
10	11		WOLFE, RAYMOND H		ALDRICH, IRA
10	11	01	WOLFE, JOHN		ALDRICH, IRA
10	11	05	WOLFE, LESLIE	Æ89; 5/31/51; PHILBRICK FH	ALDRICH, IRA
10	12	02	MATTESON, EVA E	Æ89; 4/3/86; RILES FH, FORESTVILLE	WOLFE, JOHN
10	12	03	MATTESON, ALBERT J	heirs: Mrs Homer R Bowker, Mrs Frances Henry)	MATTESON, EVA
10	12	05	MATTESON, FLOYD	heirs: Mrs Dorothy Edson, Clarence Matteson)	MATTESON, EVA
10	12	05	MATTESON, FLOYD	1/30/68; JAQUAY FH, SOUTH DAYTON	MATTESON, EVA
10	12	06	MATTESON, NELLIE	Æ 73; 2/15/66; JAQUAY FH, SOUTH DAYTON	MATTESON, EVA

sect	lot	gr	name	additional information (mostly burial records)	lot owner
10	13W		aaa		TABAK, TADUSZ & GRETA; 2 graves; 1983
10	14E		aaa		RAAG, Dr & Mrs HANS; 4 graves; 1983
10	15		SCOTT, LENNA B		SCOTT, RODNEY B; 1/4 LOT pd OCT 1947
10	15		SCOTT, RODNEY B		SCOTT, RODNEY B; 1/4 LOT pd OCT 1947
10	15	02	SCOTT, RODNEY BARNES		
10	15E		aaa	Æ77; 7/14/50; PHILBRICK FH	
10	15N	02	STEARNS, CARLTON A		4 graves; APR 1980
10	15NW	01	STEARNS, MYRTIE BURCH		STEARNS, CLARICE E (CARL & MYRTIE) 2 gr; 7/1956
10	16		BOWKER, HOMER Jr "Chum"		BOWKER, Homer & Beth
10	16		HALL, LYLE ALLEN		BOWKER, HOMER Sr; NW 1/2 LOT from LEROY HALL
10	16	01	BOWKER, HOMER R		
10	16	02	BOWKER, LUCY	Æ2 days 4/24/49; may not be on this lot	
10	16	03	HALL, NELSON	Æ75; 6/12/77; RILES FH	
10	16	04	HALL, LYDA M	Æ91; 11/11/92; RILES FH	
10	16E		BOWKER, KATHERINE E "BETH"	Æ84; 10/11/78; 1/2 LOT sold HOMER BOWKER	
10	16E	04	HITZEMANN, EMMY	Æ87; 7/789; [RL]; HALL INFANT bur/removed no da	
10	17	02	WASMUND, BERTHA M	Æ61; 10/18/85; ASHES; EMMAGENE in book	
10	17	03	WASMUND, ROBERT C	Æ93; 7/29/70; LARSON FH, FREDONIA	
10	17	04	SMITH, ALBERT E	Æ77; 1/18/62; PHILBRICK FH	
10	17	3-4	McKoon, SHERRI LEE	Æ46; 6/7/68; [HP]; CPL 509 COMP. GP AAF WWII	
10	17NE		aaa	æ3d; 1/17/72; foot of graves 3&4; RILES FH	
10	17SE	03	SMITH, JOSEPHINE M	Æ56; 1/18/75; RILES FH, FORESTVILLE	LEWANDOWSKI, WALTER & REKA; 2 gr; 7/1956
10	17W	01	MIDDLEMIRE, CHARLES	Æ84; 2/1/64; PHILBRICK FH	SMITH, ALBERT & JOSEPHINE; 2 graves; JUL 1956
10	18		PARKMAN, ELSIE M		WASMUND, ROBERT & BERTHA; 4 graves; JUL 1956
10	18	01	PARKMAN, CHARLES R		PARKMAN, BENJAMIN J
10	18	02	PARKMAN, BENJAMIN J	8/28/60; SPITZER FH, CLYMER NY	PARKMAN, BENJAMIN J
10	18	03	PARKMAN, SALLY M	Æ84; 2/1/60; WM HUNT FH, SALAMANCA	PARKMAN, BENJAMIN J
0	18	03	PHILBRICK, FRANKLIN M		PARKMAN, BENJAMIN J
0	18	03	SMITH, INEZ M	Æ81; 5/29/82; [RL]; (new stone, no dates)	
0	18	04	PARKMAN, WILLIAM H	2/21/79; RILES FH	
0	18	04	SMITH, WILLIAM A	d MAR 23 1913	PARKMAN, BENJAMIN J
0	18	05	PARKMAN, SMITH E	Æ74; 6/13/73; RILES FH, FORESTVILLE	PARKMAN, BENJAMIN J
0	18	09	PARKMAN, CLARA E	Æ60; 9/17/69; SPITZER FH, SHERMAN/CLYMER NY	PARKMAN, BENJAMIN J
0	18	10	aaa	Æ79; 6/1/66; HOLE-PARKER FH, FORESTVILLE	PARKMAN, BENJAMIN J
0	18E	01	DOBZYNSKI, GERTRUDE M	tsv MRS SMITH PARKMAN	SMITH, WILLIAM & INEZ; 4 graves; JUL 1956
0	18W	02	PHILBRICK, KATHLEEN	Æ54; 7/4/81; RILES FH, FORESTVILLE	PHILBRICK, FRANKLIN & KATHLEEN; 4 gr; 7/1956
0	19	03	NELSON, ELIZA	Æ92; 7/16/92; RILES FH, FORESTVILLE	NELSON, CHRIST (ESTATE OF)
0	19	04	NELSON, CHRISTIAN	auto-train accident, Dunkirk July 19, 1917	NELSON, CHRIST (ESTATE OF)
0	19	05	NELSON, CHRISTINE M	auto-train accident, Dunkirk July 19, 1917	NELSON, CHRIST (ESTATE OF)
0	19	06	NELSON, MARIE L	auto-train accident, Dunkirk July 19, 1917	NELSON, CHRIST (ESTATE OF)
0	19	07	NELSON, IRENE F	auto-train accident, Dunkirk July 19, 1917	NELSON, CHRIST (ESTATE OF)
0	20		CLEMENT, ALCESTA DAY		CLEMENT, ASA A
0	20		CLEMENT, ASA A		CLEMENT, ASA A
0	20		CLEMENT, BEATRICE		CLEMENT, ASA A
0	20		CLEMENT, DONALD	permission to bury on lot dated 24 OCT 1959	CLEMENT, ASA A
0	20		CLEMENT, JOSEPHINE REED		CLEMENT, ASA A
0	20		CLEMENT, LELAND	Letter lists LELAND as OWNER 24 OCT 1959	CLEMENT, ASA A
0	20		CLEMENT, THEODORA C		CLEMENT, ASA A
0	20		CLEMENT, CHESTER M	2/9/76; bro of LELAND; RILES FH, FORESTVILLE	CLEMENT, ASA A

sect	lot	gr	name	additional information (mostly burial records)	lot owner
12	08	01	DIKEMAN, KENNETH W	gr 1 & 2 resold to ROBERT & RUTH BOWKER	PALMER, FRANK; gr1&2 resold ROBERT/RUTH BOWKER
12	08	01	KOCH, NORBERT	5/10/79; RILES FH, FORESTVILLE	KOCH, NORBERT
12	08	01	WOOLEY, DENEA	Æ55; 6/2/67; HOLE-PARKER FH, FORESTVILLE	CHESBRO, GEORGE
12	08	02	DIKEMAN, ELIZABETH	-STELLA M GUDERIAN, LESTER & GLENN PALMER	PALMER, FRANK
12	08	02	KOCH, MADGE	'43	KOCH, NORBERT
12	08	02	WOOLEY, MARTHA	Æ70; 12/15/1980; HOLE-PARKER FH, SLVR CRK	CHESBRO, GEORGE
12	08	03	CHESBRO, BERT D	Silver Crk Fireman	CHESBRO, GEORGE
12	08	03	CHESBRO, EDNA F	7/18/58; HOLE PARKER FH	CHESBRO, GEORGE
12	08	03	KOCH, HELEN	'43	KOCH, NORBERT
12	08	04	KOCH, WARD	'44	KOCH, NORBERT
12	08	04	PALMER, FLORA D	10/1939; FLORA D (MATTESON)	KOCH, NORBERT
12	08	05	KOCH, LAMAR EVA	6/23/79; SMITH-WISEMANTER, SPRINGVILLE	PALMER, FRANK
12	09		MAYERS, FRANK F	book note: CHAS HANDY buried here	KOCH, DONNA LEE; 1 grave; JUN 1979
12	09	01	HANDY, CHARLES J	Æ80; 3/3/59; PHILBRICK FH	STEARN, CLARICE E
12	09	03	BRUMAGIN, DEWEY W		BRUMAGIN, BERTHA
12	09	03	PALMER, FRANK A		PALMER, FRANK
12	09	04	BECKER, INFANT		
12	09	1	BRUMAGIN, BERTHA M	Æ74; 9/14/52; PC CLINTON BRUMAGIN, CHERRY CREE	BRUMAGIN, BERTHA
12	09	1N	MAYERS, CLARA J (JANE)	Æ73; 2/24/51; MENTLEY, GOWANDA	
12	09SE		aaa		
12	09W		aaa		
12	10		aaa		
12	10	01	PROVENZO, CHRIST	pur 1937; PC WM & ANTHONY GRISANTI, FORESTVILL	MIERZWA, LETTIE; 1 grave;
12	10	02	MIERZWA, GEORGE	Æ90; 6/26/45; metal, flush placque	BOWKER, ROBERT & RUTH; 2 graves; JUN 1977
12	10	02	PYZIKIEWICZ, FRANK	07/05/61; OTTO JAQUAY FH	GRISANTI, FRANCESCO & MALTEA
12	10	03	GRISANTI, JOHN	Æ77; 8/25/61; PHILBRICK FH	GRISANTI, MARY
12	10	03	MILITELLO, MARY nee VALVO	Æ81; 6/1/73; RILES FH, FORESTVILLE	GRISANTI, MARY
12	10	03	VALVO, MARY MILITELLO	Æ81; 6/1/73; RILES FH, FORESTVILLE	
12	10NE		aaa		
12	11		aaa	paid cash \$20 for NW¼ of LOT	ADKINS, JACK P & CECILIA; 2 graves
12	11		STELMACH, DOLORES		MILITELLO, MARY
12	11		STELMACH, JOHN FATHER		STELMACH, JOHN
12	11		STELMACH, MARY MOTHER		STELMACH, JOHN
12	11	01	GALANTE, SAM		STELMACH, JOHN
12	11	01	GALANTI, ANTONIO	Æ71; 1/1/71; [CB]; /NY PFC 195 ORD DEPT WWII	GALANTI, SAM ast pd Phillip Galanti, Rochester
12	11	01	STELMACH, JOHN JR	(Sam Galanti, Batavia NY)	GALANTI, ANTHONY W½ LOT; SON, SAM GALANTI
12	11	02	GALANTI, ANTONINA	1941	STELMACH, JOHN
12	11	02	GRISANTI, WILLIAM	"NO MORE BURIALS THIS LOT" SAM GALANTI 10/28/6	
12	11	03	VALVO, JOHN S	Æ73; 9/15/62; PHILBRICK FH	STELMACH, JOHN
12	11	05	VALVO, SAM		
12	11E	02	STELMACH, PAWEL (PAUL)		
12	12		aaa		
12	12		VALVO, SALVATORE	Æ71; 2/6/53; JAQUAY FH, S DAYTON	STELMACH, JOHN
12	12	01	PANZERELLA, JOSEPHINE	E½ pur 5/1942; PC MRS CHAS POLISOTO	POLISOTO, CHARLES, ESTATE
12	12	02	VALVO, SAM	Æ65; 9/13/50; [PB]; Thomas Valvo/Mrs W Panzerell	VALVO, STEVE
12	12	03	POLISOTO, ANGELINE	Æ78; 1/1/30/68; [TR]; JOSEPHINE (VALVO)	
12	12	04	POLISOTO, CHARLES		
12	12	05	POLISOTO, CASIMER		
12	12E	01	VALVO, JOSEPHINE	Æ80; 10/31/62; PHILBRICK FH	
				nee PANZERELLA	

sect	lot	gr	name	additional information (mostly burial records)	lot owner
12	24	04	BUREK, JADWIGA	(grave nearest tool shed)	BUREK, CASIMIR
12	24	04	SKOP, BLANDYNA		SKOP, JOSEPH
12	24W	02	SCHNEIDER, SUE	Æ46; 6/20/55; WEISMANTIC FH, SPRINGVILLE NY	BUREK, CASIMIR
12	SG	10	BOLIVARD, JOSEPH Sr	Æ69; 9/27/67; HOLE-PARKER FH, FORESTVILLE	BOLIVARD, JOSEPH Sr; 1 grave; 1967
14	14		DOMOGALA, JOHN		
14	07	03	VALVO, B FAE	Æ66; 12/15/82; RILES FH, FORESTVILLE	
14	07	03	VALVO, CARL	Æ57; 11/-/71; RILES FH, FORESTVILLE	
14	08		VALVO, GIROLOMO		
14	08	02	VALVO, FRANCES	Æ84; 5/13/82; RILES FH, FORESTVILLE	
14	08	03	NIGRO, MARY		
14	08	04	NIGRO, SEBASTIAN		
14	08N	01	VALVO, JOSEPH	8/14/78; RILES FH, FORESTVILLE	VALVO, JOSEPH & FRANCES; 2 graves; SEP 1970
14	08NW	02	VALVO, ANTHONY	Æ78; 5/26/67; HOLE-PARKER FH, FORESTVILLE	VALVO, ANTHONY; 2 graves; MAY 1961
14	08S		aaa		NIGRO, SEBASTIAN & MARY; 2 graves; SEP 1970
14	08SW		aaa		GAGE, HERBERT; 2 graves;
14	09		GAGE, MARGARET		
14	09	01	BECKER, EMMA	Æ88; 3/18/74; RILES FH, FORESTVILLE	
14	09	02	FRYCZYNSKI, AGNES	Æ66; 10/15/62; PHILBRICK FH	
14	09	02	GAGE, LYMAN J	Æ53; 5/7/60; PHILBRICK FH	
14	09NE		GRISANTI, JOSEPHINE		
14	09NE	01	GRISANTI, ANTHONY	Æ60; 6/17/63; PHILBRICK FH	GRISANTI, ANTHONY & JOSEPHINE; 2 gr; 6/1963
14	09NW	01	TAFT, MARGARET GAGE	Æ69; 11/25/74; RILES FH, FORESTVILLE	GRISANTI, ANTHONY & JOSEPHINE; 2 gr; 6/1963
14	09SE	01	FRYCZYNSKI, FELIX	Æ74; 4/26/63; PHILBRICK FH	GAGE, LYMAN & MARGARET; 2 graves; MAY 1960
14	09SW	01	BECKER, GEORGE PETER	Æ74; 6/24/63; PHILBRICK FH	FRYCZYNSKI, FELIX & AGNES; 2 gr; 10/1962
14	09SW	02	BERNETT, FRANCES M	Æ74; 9/15/90; LARSON-TIMKO FH, FREDONIA	GECKER, GEORGE & EMMA; 2 graves; JAN 1962
14	10		PYZIKIEWICZ, MAGDELENA		BERNETT, Mrs FRANCES & BENNIE GRABOWSKI 2/1960
14	10	01	MIKULA, STANLEY	Æ72 3/9/59; OTTO JAQUAY FH	
14	10	2	GRABOWSKI, MARY	Æ74 8/17/56; PHILBRICK FH	MIKULA, STANLEY & CATHARINE 2 graves JAN 1956
14	10NE	01	PYZIKIEWICZ, ADELLA M	Æ75; 3/11/66; HOLE-PARKER FH, FORESTVILLE	
14	10NW	01	GRABOWSKI, JOHN	Æ74; 2/23/60; PHILBRICK FH	PYZIKIEWICZ, FRANK & ADELE; 2 gr; 8/1961
14	10S	02	MIKULA, CATHERINE	Æ63; 1/28/56; JAQUAY FH, S DAYTON	GRABOWSKI, JOHN & MARY; 2 graves; AUG 1965
14	10SE	01	MIERZWA, AMELIA	Æ87; 4/11/84; MACKOWIAK FH, DUNKIRK NY	
14	11		KREMPA, JOHN	8/30/55	MIERZWA, GEORGE & AMELIA; 2 graves; JUL 1961
14	11NE		LATHROP, EVA B		STELMACH, JOHN
14	11NE	02	LATHROP, LOREN L	Æ51; 6/13/61; PHILBRICK FH	
14	11NW	01	GRISANTI, SALVATORA	Æ68; 7/9/55; PHILBRICK FH	LATHROP, LOREN & EVA; 2 graves; JUN 1961
14	11SE	1	STELMACH, MAGDELENA	Æ68; 1/28/57; MACHOWIAK FH	GRISANTI, WILLIAM & SALVATORA; 2 gr; 7/1955
14	11SW	01	SLAWINSKI, STANLEY	Æ69; 7/24/62; PHILBRICK FH	STELMACH, PAUL & MAGADELINE; 2 gr; 7/1956
14	11¼	02	SLAWINSKI, SOPHIE	Æ52; 8/14/50; PHILBRICK FH	SLAWINSKI, STANLEY & SOPHIA; 2 gr; 8/1958
14	12	04	KUZIORA, FRANCES	Æ96; 11/8/87	
14	12S	03	KUZIORA, LUCAS	Æ62; 2/11/51; JAQUAY FH, S DAYTON	
14	12W		PARKS, LILLIAN		KUZIORA, LUCAS & FRANCIS; JUL 1956
14	12W		VANARSDALE, MARTIN	Æ8m; 12/4/49; PHILBRICK FH	
14	12W	04	VAN ARSDALE, WAYNE L		
14	12W	04	VANARSDALE, PHILLIP	Æ2days; 6/7/50; PHILBRICK FH	
14	12W	1	PARKS, ALFRED	1/19/49; PHILBRICK FH	
14	19	04	MATTICE, LOUISE M	Æ51; 10/17/76; RILES FH, FORESTVILLE	SKELLY, SAMUEL & HELEN; 4 graves; SEP 1976
14	20		aaa		GRIFFITH, RICHARD & FRANCES; 3 graves
14	20		aaa		GREINER, PATRICIA; 1 grave; 6/1992

additional information (mostly burial records)

lot owner

ect	lot	gr	name	additional information (mostly burial records)	lot owner
4	20		aaa		O'CONNOR, FLORENCE; 1 grave; JUN 1993
4	20	01	COSENTINO, JOSEPH	Æ86; 10/7/86; ASHES; MENTLEY FH, GOWANDA	COSENTINO, JOSEPH; 1 grave;
4	20	4	WOJNAROWSKI, ANNA	Æ71; 7/5/62; PHILBRICK FH	KUCIAPINSKI, CHESTER & FRANCES; 4; 3 sold back
4	21NW	02	LINDELL, OSCAR	Æ53; 1/9/62; PHILBRICK FH	LINDELL, OSCAR & MARGARET; 2 graves; JAN 1962
4	21S	01	PRESS, MARY A		PRESS, FRANK & MARY; 2 graves; OCT 1972
4	21S	01	WALIGORA, JANE L		LODYGA, EMILY
4	21S	02	LODYGA, EMILY F(WALIGORA)	Æ59; 3/4/85; [RL]; LODYGA in book	WALIGORA, JANE L & EMILY; 2 graves; OCT 1972
4	21S	02	PRESS, FRANK P	Æ82; 7/3/92; RILES FH, FORESTVILLE	PRESS, FRANK & MARY; 2 graves; OCT 1972
4	22		WALIGORA, MARY JANE		WALIGORA, BRONISLAUS/MARY JANE; 4 gr; 10/1972
4	22	02	GLOCK, PETER		GLOCK, PETER & EMILY; 2 graves; SEP 1961
4	22	02	WALIGORA, E LEONARD	Æ42; 1/4/89; RILES FH, FORESTVILLE	
4	22	04	WALIGORA, BRONISLAUS	Æ45; 10/3/72; RILES FH, FORESTVILLE	
4	22SW	01	GLOCK, EMILE	Æ92; 12/27/1980; RILES FH, FORESTVILLE	
4	23	02	POPIELARZ, CLARENCE	Æ70; 4/9/81; RILES FH, FORESTVILLE	
4	23	02	STANBRO, ROY	Æ69; 3/11/83; RILES FH, FORESTVILLE	
4	23	03	CULLEN, MINNIE M	Æ78; 3/27/61; PHILBRICK FH	
4	23	03	STANBRO, RICHARD ROY	/gvt mkr SSGT US ARMY VIETNAM	
4	23	04	CULLEN, FREDERICK A	Æ86; 5/23/67; HOLE-PARKER FH, FORESTVILLE	STANBRO, JOHN & MAMIE; 3 graves; OCT 1967
4	23NE	01	STANBRO, MAMIE	Æ63; 10/4/67; HOLE-PARKER FH, FORESTVILLE	POPIELARZ, CLARENCE & HELEN; 2 gr; 2/1963
4	23SE	01	POPIELARZ, HELEN	Æ49; 2/22/63; PHILBRICK FH	CULLEN, FREDERICK & MINNIE; 4 gr; 5/1961
4	23W	01	BARTOW, EUGENE H	Æ77; 6/30/81; RILES FH, FORESTVILLE	LAMMERHIRT, ERNEST; 8 graves
4	24		aaa	Behind KUZIORA LOT	
4	24E	08	LAMMERHIRT, JOSEPH	Æ1d; 3/27/57	SANDERS, DAVID & ALICE; 4 graves; FEB 1992
4	25		aaa		SANDERS, HELEN
4	25	01	SANDERS, ALICE M		SMITH, HAROLD & PATRICIA; 2 graves; JAN 1992
4	25	01	SMITH, HAROLD W		SANDERS, HELEN
4	25	02	SANDERS, DAVID P	Æ67; 1/5/92; RILES FH, FORESTVILLE	
4	25	02	SMITH, PATRICIA A		SMITH, HAROLD & PATRICIA; 2 graves; JAN 1992
4	25	02	SANDERS, HELEN R		SANDERS, HELEN
4	25	03	SANDERS, HELEN R		VALVO, CARL & FAY; 8 graves; AUG 1962
4	34	02	VALVO, CECILIA L		GRISANTI, CHARLES & FRANCES; 2 gr; 7/1989
14A	01	1-2	GRISANTI, CHARLES F		GRISANTI, CHARLES & FRANCES; 2 gr; 7/1989
14A	01	1-2	GRISANTI, FRANCES I	Æ37; 7/11/89; [RL]; FLORENCE in book	RICHARDSON, HOWARD & PHYLLIS; 2 gr; 7/1991
14A	03		RICHARDSON, HOWARD P		RICHARDSON, HOWARD & PHYLLIS; 2 gr; 7/1991
14A	03		RICHARDSON, PHYLLIS M		
20			MEMORIAL STONE OF	BURIED WITHIN THIS CEMETERY 1983	
20			NIEDERMAYER, LORRAINE R		
20			NIEDERMAYER, SIDNEY J		
20			RICHTER, HAROLD SR		RICHTER, HAROLD Jr; 4 graves; JUN 1983
20	02	04	MEADOWS, MAUREEN E	6/28/83; RILES FH, FORESTVILLE	MEADOWS, WALTER & MOLLY; 2 graves; OCT 1983
20	03	01	MEADOWS, MAUREEN E	Æ55; 10/26/83; [RL] gvt mkr; S Sgt AF KOREA	MEADOWS, WALTER & MOLLY; 2 graves; OCT 1983
20	03	02	MEADOWS, WALTER J "CORKY"		CLARK, WILLIAM J & DOROTHY E; 1 grave;
20	04		aaa		HEBNER, PHILIP; 3 graves;
20	04	01	HEBNER, MARGARET D	Æ60; 1/18/84; RILES FH, FORESTVILLE	HEBNER, PHILIP; 3 graves;
20	04	02	HEBNER, PHILIP H		HEBNER, PHILIP; 3 graves;
20	05		aaa		GRIEWISCH, ROD & EVANLINE; 2 graves;
20	05		BALL, JENNY G		BALL, CHESTER & JENNY; 2 graves; JUN 1986
20	05		BALL, CHESTER E	Æ76; 12/16/89; LARSON-TIMKO FH, FREDONIA	BALL, CHESTER & JENNY; 2 graves; JUN 1986
20	06	01	YOUNGBERG, NORMA L		YOUNGBERG, GERALD & NORMA; 4 graves; SEP 1985
20	06	03	DEET, WILLIAM M	/gvt mkr Pvt US ARMY WWII; 10/1/85; [HL]	DEET, WILLIAM & HELEN; 2 gr; 1/1985
20	06	04	DEET, HELEN M		DEET, WILLIAM & HELEN; 2 gr; 1/1985

sect	lot	gr	name	additional information (mostly burial records)	lot owner
20	07	01	SEK, JOHN		
20	07	03	IVES, GEORGE A		IVES, GEORGE & MAUDE; 2 graves; MAY 1987
20	07	04	IVES, MAUDE A		IVES, GEORGE & MAUDE; 2 graves; MAY 1987
20	07*		aaa		SEK, JOHN & MARY; 2 graves; OCT 1989
20	08		aaa		YOUNGBERG, LARRY & MARJORIE; 2 gr; JAN 1985
20	08	04	YOUNGBERG, GERALD E		YOUNGBERG, GERALD & NORMA; 4 graves; SEP 1985
20	09		aaa		BURGOON, PAMELA D; 2 graves; AUG 1992
20	09	02	HAYES, EARLAND C		HAYES, EARLAND & FLORENCE; 1 gr; 5/1989
20	09	02	HAYES, FLORENCE I		HAYES, EARLAND & FLORENCE; 1 gr; MAY 1989
20	09	03	BURGOON, BENJAMIN		BURGOON, DANIEL; 4 graves; JUN 1991
20	09	04	SEK, ANNA MILDRED		
20	11		RIES, IRENE L		
20	11	01	RIES, JOSEPH W		
20	11	01	RIES, JOSEPH W		
20	11	02	WHITE, RUBY A		WHITE, WAYNE & RUBY; 2 graves; AUG 1992
20	11	02	WHITE, WAYNE R		
20	12		MOSHER, RICHARD C		
20	12	02	MOSHER, RICHARD J		MOSHER, RICHARD & DOROTHY; 2 graves; MAY 1989
20	12	02	WRIGHT, AGNES		MOSHER, RICHARD & DOROTHY; 2 graves; MAY 1989
20	14	02	POLVINO, JOHN PAUL		NIEDERMAYER, SIDNEY/LORRAINE; SANDRA TRUDNOWSKI
20	14	03	WORKOFF, RANDY A		POLVINO, SAM, PATRICIA & CAROL; 4 gr; 8/1991
20	14	04	WORKOFF, GERALDINE		WORKOFF, Mr & Mrs RANDY; 2 graves; JUL 1991
20	18		aaa		WORKOFF, Mr & Mrs RANDY; 2 graves; JUL 1991
20	18		aaa		DOLCE, JOSEPH; 4 graves; JUL 1992
20	18	02 1/2	RILES, FLORENCE		RILES, WARREN H; 4 graves; JUL 1992
20	18	03 1/2	RILES, JAMES A		
20	19		aaa		
20	37A	02	GUPPENBURGER, AGNES		
23			ADYE, LORETTA M		
23			MARVIN		
23			MARVIN, ALICE R		
23			MARVIN, WILLIAM H		
23			McMANUS, DEWITT V		
23			McMANUS, NELLIE P		
23			POPE, FANNIE E		
23			POPE, MERTON E		
23			POPE, WINIFRED B		
23			PUTNEY		
23			RIDER, ELMER E		
23			RIDER, MARY E		
23			RUGG, FRANK M		
23			RUGG, SUSAN ANN		
23			SAGE, ELLA		
23			SAGE, WALTER		
23			W., A. P.		
23			W., H. F.		
23	09	02	JOHNSON, LAWRENCE C		JOHNSON, VIVIAN (Mrs ERA LATHROP) 2 gr; 7/1975
23	12		aaa		HUBBARD, CARL & CATHERINE
23	12	02	HUBBARD, KATHRYN		

sect	lot	gr	name	additional information (mostly burial records)	lot owner
23	12S	01	HUBBARD, CARLETON	Æ67; 9/10/54; PHILBRICK FH	HUBBARD, CARL & CATHARINE; 4 graves; SEP 1954
23	13	01	WEAVER, CHARLES	PC MRS MYRTLE STEARNS 18 JAN 1951	WEAVER, ALICE
23	13	02	WEAVER, ALICE	Æ95 6/16/58; note: IOOF HOME, LOCKPORT NY	WEAVER, ALICE
23	14		aaa	E½ deeded 12/12/52	POPE, MERLE Est/of
23	14E		POPE, MERLE D	Æ67; 7/22/72; JOSEPH REGAN FH, DUNKIRK	POPE, MERTON
23	15		aaa	MERLE POPE, DUNKIRK pd asst W½ LOT	SAGE, ELLA B
23	15		aaa	PC GILBERT SAGE, DUNKIRK NY 6/10/1941 E½	
23	15		aaa	9/3/77; McGRAW FH, DUNKIRK	
23	15	02	POPE, FRANCES M	Æ91; 11/21/73; [RL]	STAFFORD, WILLIAM
23	16	01	STAFFORD, CATHARINE	Æ87; 10/15/64; HOLE-PARKER FH, FORESTVILLE	
23	16	02	STAFFORD, WILLIAM		
23	16S		BOWKER, INA M	Æ71; 2/15/86; RILES FH, FORESTVILLE	BOWKER, OLIVER & INA; 4 graves;
23	16S	03	STANBRO, INEZ BOWKER	Æ51; 10/13/57; HAROLD CRANDALL FH, CANIESTO NY	
23	16S	4	BOWKER, OLIVER G	LEIGH POPE pd asst to 1 MAY 1958	POPE, ELTON
23	17		aaa	(surname assumed)	
23	17		POPE, ELTON C	(surname assumed)	
23	17		POPE, GERNITH B	(surname assumed)	
23	17	04	POPE, LEIGH A	3/28/80; RILES FH, FORESTVILLE	
23	17	05	POPE, DOROTHY A	5/6/80; RILES FH, FORESTVILLE	
23	18		KRAMER, EMMA D	Æ62; 7/11/50	KRAMER, EMMA
23	18		KRAMER, ERNEST C		KRAMER, EMMA
23	18		KRAMER, JOHN C		KRAMER, EMMA
23	18		KRAMER, MARY KEELEY		KRAMER, EMMA
23	18	01	KRAMER, MABEL B	Æ81; 10/9/74; HOLE-PARKER	
23	19		aaa		RIDER, RIDER
23	19	04	RAYMOND, MICHAEL JAMES	Æ19; 12/23/74; RILES FH, FORESTVILLE	
23	23		aaa	PC ELMER RIDER 1 MARCH 1931	
23	37		FERRY, EDITH M	Æ82; 10/13/84; RILES FH, FORESTVILLE	
23	37	03	FERRY, TRUMAN W	Æ69; 6/14/83; COLLETT FH	MAY, JOHN; 1 grave;
23	39	01	MAY, JOHN		
23	42		ADYE, ALICE L	Æ82; 12/23/61; [AB] - [PB]	ADYE, ELBERT
23	42		ADYE, ELBERT	rsv OLGA BUHMAN ADYE, VERONA NJ	ADYE, ELBERT
23	42	05	ADYE, ELTON M	PC ½ LOT by NELLIE McMANUS, no date	McMANUS, NELLIE
23	42	06	ADYE, N OLGA (BUHMAN)	no burials listed	ADYE, ELBERT; graves 1-4
23	43		aaa	asst pd 2/20/1958; BRADEN CASTLE FL	HEIER, BENJAMIN OR BERNARD
23	44		aaa	Æ88; 1/11/55; [OG] - [PB]	
23	45		aaa		
23	45		HEIER, DORA M	Æ84; 02/01/60; [GB] - [PB]	MARVIN, WILLIAM H
23	45		HEIER, EMMA L	& LOT 47; Ex/Est PC \$1000 3 JUNE 1927	RIAN, NELLIE & MINNIE SALISBURY
23	45		HEIER, BERNARD F	Æ82; 9/18/62; [PB]; (surname assumed)	RIAN, NELLIE & MINNIE SALISBURY
23	46	2	aaa	10/28/77; [HV]; (surname assumed)	RIAN, NELLIE & MINNIE SALISBURY
23	48	01	RIAN, NELLIE E	listed as LOTS 48 & 49	RIAN, NELLIE & MINNIE SALISBURY
23	48	02	SALISBURY, MINNIE C	(surname assumed)	RIAN, NELLIE & MINNIE SALISBURY
23	48	05	RIAN, JOHN H		RIAN, NELLIE & MINNIE SALISBURY
23	48	06	RIAN, LOUISA C (THOMS)	Æ80; 9/1/62; PHILBRICK FH	RIAN, NELLIE & MINNIE SALISBURY
23	48	07	FISHER, MARCUS I	(surname assumed)	PUTNEY, MARIA
23	48	07	RIAN, NELSON H	pd asst to 3/14/1958 DR WILLIS PUTNEY, E AUROR	PUTNEY, MARIA
23	50		PUTNEY, EDWIN O		COCKBURN, HENRY - between 6&7 rsv ASHES/THELMA
23	50		PUTNEY, MARIA M		
23	51		COCKBURN, THELMA B		

sect	lot	gr	name	additional information (mostly burial records)	lot owner
23	51	05	COCKBURN, LOTTA M		COCKBURN, HENRY
23	51	06	COCKBURN, HENRY R	10/12/78 /gvt mkr US ARMY WWI	COCKBURN, HENRY
23	51	06	COCKBURN, HENRY R	10/12/78; [RL]; (SHORTY)	
23	51	07	CROWELL, LIZZIE	Æ86; 4/1/54; PHILBRICK FH	COCKBURN, HENRY
23	51	08	CROWELL, MARCUS		COCKBURN, HENRY
23	52		aaa	MRS FRANK RUGG PC \$25 MRS ESPERSON	RUGG, FRANK
23	53	02	GREY, MARIAN M	1927	WILLIS GREY/MRS HANS ESPERSON
23	53	03	ESPERSON, BELLE GREY	5/8/1967; [HP]; DAR marker	WILLIS GREY/MRS HANS ESPERSON
23	53	04	GREY, WILLIS M	1928	WILLIS GREY/MRS HANS ESPERSON
23	54		SANT, HENRY	Æ73; 4/8/52	
23	55		aaa	N½; pur 5/1/1943; "No one left to pay asst"	GEER, LOREN & MARY
23	55		aaa	81 MADISON ST, WELLSVILLE NY; N½ LOT	CORNWALL, PEARL S
23	55N		GEER, LOREN W		
23	55N		GEER, MARY T		
23	57	03	CROWELL, LYNN S	Æ86; 2/2/48; PHILBRICK FH	CROWELL, LYNN
23	57	04	CROWELL, LYDIA M	Æ80; 4/2/76; [RL]; /gvt mkr SAD US ARMY WWI	CROWELL, LYNN
23	57	08	CROWELL, FRANCES ANN		FERRY, TRUMAN & EDITH; 4 gr
23	57W	01	FERRY, LYLE E	INFANT 1947	
24			HODKIN, BOBBIE JO	Æ21; 8/1/57; [PB]; 2 gr to L & B Kuzora	
24	01N		aaa	ASHES;	
24	01S		aaa		
24	02	01	STOTT, EVELYN J	Æ54; 10/20/79; RILES FH, FORESTVILLE	BRADIGAN, MARK & BEATRICE; 2 graves; 7/1979
24	02	02	STOTT, PETER J	Æ67; 4/8/89; [RL]; /gvt mkr MERCHANT MARINE WW	VALVO, MICHAEL & LUCILLE; 2 graves; JUL 1979
24	02S	03	WHITE, GERTRUDE		STOTT, PETER & EVELYN; 2 graves; OCT 1979
24	02S	04	WHITE, HERBERT	5/5/80; RILES FH, FORESTVILLE	STOTT, PETER & EVELYN; 2 graves; OCT 1979
24	03	01	aaa		WHITE, HERBERT & GERTRUDE; 2 graves; MAY 1980
24	03	02	aaa		WHITE, HERBERT & GERTRUDE; 2 graves; MAY 1980
24	03S	04	DeFRIES, ANDREW J	Æ27; 6/19/82; RILES FH, FORESTVILLE	VALVO, DELORES; SEP 1980
24	04	01	NEWTON, RODGER W	Æ67; 5/1/92; [RL]; gvt mkr Pvt US ARMY WWI	PAYNE, Ms DEBRA; 1 grave; JUN 1990
24	04	02	NEWTON, GERALDINE E		DeFRIES, ANDREW & LINDA; 2 gr (#2 & #3)
24	08	01	JOHNSON, GREGORY		NEWTON, RODGER & GERALDINE; 2 graves; MAY 1992
24	09	01	JOHNSON, VIVIAN I	Æ20; 6/2/75; RILES FH, FORESTVILLE	JOHNSON, KENNETH & RUBY; 4 graves;
24	09S	01	COVERT, WILLIAM T	Æ79; 8/20/93; PINE VALLEY FH, SO DAYTON	COVERT, WILLIAM & DOROTHY; 2 graves; AUG 1975
24	10	04	PAYNE, ROBERT W Jr	Æ55; 8/16/75; [RL]; gvt mkr PFC US ARMY WWI	
24	10N	01	PAYNE, ROBERT W	Æ58; 8/15/85; RILES FH, FORESTVILLE	
24	10N	02	PAYNE, ANNA M	Æ69; 1/4/76; RILES FH, FORESTVILLE	PAYNE, ROBERT Sr & ANNA; 2 graves; JAN 1976
24	10S	03	PAYNE, PATRICIA J	Æ61; 7/17/89; RILES FH, FORESTVILLE	PAYNE, ROBERT Sr & ANNA; 2 graves; JAN 1976
24	12N	02	DRACHOWSKI, ROBERT J	Æ68; RILES FH, FORESTVILLE	PAYNE, ROBERT Jr & PATRICIA; 2 gr; 1/1976
24	12N	04	DRACHOWSKI, IRENE L	Æ82; 9/20/84; CROWELL FH	DRACHOWSKI, ROBERT & IRENE; 2 graves; JUL 1982
24	15	04	CROWELL, MAJORIE T		DRACHOWSKI, ROBERT & IRENE; 2 graves; JUL 1982
24	16	01	BRUMAGIN, CLARIBEL L		CROWELL, HAROLD & MARJORIE; 2 gr; 8/1972
24	16	01	BRUMAGIN, CLINTON Jr	1/3/77; GARDINIER-COLLETTI FH, DUNKIRK	BRUMAGIN, Mrs CLARIBEL; 2 graves; JAN 1977
24	16	02	BRUMAGIN, DAISY L	Æ81; 1/19/88; GARDINIER-COLLETTI, DUNKIRK	BRUMAGIN, Mrs CLARIBEL; 2 graves; JAN 1977
24	16N	01	BRUMAGIN, CLINTON D	Æ79; 8/13/74; GARDINIER FH, DUNKIRK	BRUMAGIN, CLINTON & DAISY; 2 graves; APR 1973
24	16S		aaa		NIEBEL, WILLIS & ELEANOR; 2 graves; JUN 1974
24	17N		aaa	purchased 4 graves; JUN 1974	TOWN, HAROLD & MARJORIE or DONNA McKUNE;
24	18	01	FARNHAM, JENNIE B	Æ78; 7/31/79; RILES FH, FORESTVILLE	FARNHAM, WILLIAM & JENNIE; 2 graves;
24	19	03	RAYMOND, INEZ MAE	2/20/86; ASHES; d 2/3/86 INVERNESS FL; [RL]	RAYMOND, ERNEST & INEZ; 4 graves; DEC 1974
24	20	02	WALLACE, ELIZABETH D	Æ86; 11/11/88; RILES FH, FORESTVILLE	

additional information (mostly burial records)

lot owner

sect	lot	gr	name	additional information (mostly burial records)	lot owner
24	20N	01	HALL, GERALD W	Æ61; 5/8/74; [RL]; d 5/4/74	HALL GERALD & DORIS; 2 graves; MAY 1974
24	20N	02	HALL, DORIS J		HALL GERALD & DORIS; 2 graves; MAY 1974
24	20S	02	WALLACE, CHARLES S		WALLACE, CHARLES & ELIZABETH; 2 gr; 6/1973
24	22	02	CROWELL, GERALD	Æ79; 6/20/73; RILES FH, FORESTVILLE	
24	22N	01	KONWICKI, JOSEPH S	Æ76; 11/22/72; RILES FH, FORESTVILLE	KONWICKI, JOSEPH; 1 gr Grzegorzewski 10/9/80
24	22N	02	GRZEGORZEWSKI, EDWARD J	Æ70; 11/9/82; PACER FH	GRZEGORZEWSKI, E & S; 2 gr; 1 trans Konwicki
24	22S		TOWN, EARL	Æ45; 9/22/72; RILES FH, FORESTVILLE	TOWN, EARL & VIOLET; 2 graves; SEP 1970
24	22S		TOWN, VIOLET		TOWN, EARL & VIOLET; 2 graves; SEP 1970
24	22S	01	CROWELL, ALICE	Æ70; 3/24/75; RILES FH, FORESTVILLE	CROWELL, GERALD & ALICE; 2 graves; JUL 1972
24	23		EARLE, DAVID K	Æ56; 3/19/71; RILES FH	EARLE, DOROTHA; 2 graves; MAR 1971
24	23	01	EARLE, DOROTHA M	Æ54; 1/9/76; RILES FH, FORESTVILLE	EARLE, DOROTHA; 2 graves; MAR 1971
24	23S		LAMBERT, DOYLE T	Æ96; 8/18/92; ALVAH HOLLYSON FH, ROCHESTER	LAMBERT, DOYLE & MYRTLE; 2 graves; FEB 1972
24	23S	02	LAMBERT, MYRTLE L	Æ73; 2/23/73; GARDINIER FH, DUNKIRK	LAMBERT, DOYLE & MYRTLE; 2 graves; FEB 1972
24	25	02	WATERMAN, RUTH M		
24	25	04	CROWELL, HAROLD D		
24	25N		TOWN, MYRTLE C		TOWN, RUSSELL & MYRTLE; 2 graves; JUN 1970
24	25N	02	TOWN, RUSSELL M	Æ72; 10/5/83; [RL]; /gvt mkr/SGT US ARMY WWII	TOWN, RUSSELL & MYRTLE; 2 graves; JUN 1970
24	25S	01	WATERMAN, FRED A	Æ73; 5/31/70; HOLE-PARKER FH, FORESTVILLE	WATERMAN, FRED & RUTH; 2 graves; MAY 1970
24	26		aaa		POWELL, CHARLES & ALICE; 4 graves; OCT 1970
24	26	01	COCKBURN, CAROYLN C	Æ76; 6/16/92; RILES FH, FORESTVILLE	COCKBURN, RUSSELL H & CAROYLN C; 1 gr; 6/1992
24	26	02	COCKBURN, RUSSELL H		COCKBURN, RUSSELL H & CAROYLN C; 1 gr; 6/1992
24	27	01	STUART, ANN J		STUART, ANNE J; 2 graves; DEC 1970
24	27S	03	CROWELL, ELIZABETH O		CROWELL, ASTOR & ELIZABETH; 2 gr; 5/1971
24	27S	04	CROWELL, ASTOR A	Æ68; 12/16/70; HOLE-PARKER FH, FORESTVILLE	CROWELL, ASTOR & ELIZABETH; 2 gr; 5/1971
24	29	01	RICHTER, ALBERT	Æ55; 5/26/71; JAQUAY FH, S DAYTON	RICHTER, ALBERT & LOUISE; 4 graves; FEB 1971
24	29	02	RICHTER, M LOUISE	Æ73; 11/25/88; RILES FH, FORESTVILLE	RICHTER, ALBERT & LOUISE; 4 graves; FEB 1971
24	29	03	RICHTER, EMILY LOUISE		
24	30	04	RICHTER, ROY		
24	31N	01	ANDREWS, THEODORE J	Æ34; 1/27/75; RILES FH, FORESTVILLE	ANDREWS, THEODORE & CAROL; 2 graves; JUN 1970
24	31N	02	ANDREWS, CAROLINE L	Æ49; 2/20/71; [RL]; gvt mkr NY SSM3 US NAVY WW transferred from gr 15 lot 2 sec 1 6/10/70	
24	31S		SAGE, M ANITA		SAGE, RAYMOND & ANITA; 2 graves; JUN 1969
24	31S	01	SAGE, RAYMOND L		SAGE, RAYMOND & ANITA; 2 graves; JUN 1969
24	32	02	WARNER, VIRA H	Æ77; 7/22/91; RILES FH, FORESTVILLE	
24	32	04	PROVENZO, CHARLES C	6/19/71; JAQUAY FH, S DAYTON	
24	32N	01	WARNER, RUBEN WARNER	Æ62; 6/5/68; HOLE-PARKER FH, FORESTVILLE	WARNER, REUBEN & VIRA; 2 graves; JUN 1969
24	32S	01	PROVENZO, NAOMI H	Æ87; 5/11/75; JAQUAY FH, S DAYTON	PROVENZO, G NAOMI; 2 graves; JUN 1968
24	33	01	SEIBEL, SYLVIA	Æ64; 8/23/73; RILES FH, FORESTVILLE	
24	33	03	ANDROVETTE, ALICE M	Æ90; 6/16/92; ASHES; RILES FH, FORESTVILLE	
24	33	03	POWELL, ALICE M	Æ64; 9/23/70; [HK]; school teacher	
24	33	03	POWELL, ALICE M ANDROVETT	Æ64; 9/23/70; [HK]; "school teacher"	
24	33	04	POWELL, CHARLES CLAYTON	Æ79; 5/14/86; HOLE-PARKER FH, SLVR CRK	
24	34	03	FERRY, MARY V	Æ71; 10/4/83; MORSE FH	POWELL, CHARLES & ALICE M; 4 gr; 7/1970
24	34	04	FERRY, STANLEY W	Æ65; 9/27/69; MORSE FH, BROCTON NY	
24	34S	02	YOUNG, RAYMOND M	Æ66; 10/28/87; RILES FH, FORESTVILLE	YOUNG, RAYMOND & CHARLENE; 2 graves; JUN 1969
24	34S	04	YOUNG, CHARLENE M		YOUNG, RAYMOND & CHARLENE; 2 graves; JUN 1969
24	35	01	HALL, KATHARINE I		HALL, CLYDE & MARY; 2 graves; JUN 1969
24	35	02	HALL, CLYDE L		HALL, CLYDE & MARY; 2 graves; JUN 1969
24	35	03	HALL, MARY L		HALL, HARRY & KATHARINE; 2 graves;
24	35	04	HALL, HARRY L	Æ76; 1/6/69; HOLE-PARKER FH, FORESTVILLE	

sect	lot	gr	name	additional information (mostly burial records)	lot owner
24	36		MERRILL, DORIS H		MERRILL, DORIS & MORRIS; 4 graves; AUG 1968
24	36		MERRILL, MORRIS W		MERRILL, DORIS & MORRIS; 4 graves; AUG 1968
24	37	01	CAMPBELL, ETHEL BOWKER		CAMPBELL, AGNES MURDOCK & ETHEL CAMPBELL 1964
24	37	02	MURDOCK, AGNES G		MURDOCK, AGNES & ETHEL CAMPBELL; 2 gr; 6/1964
24	37	02	WOLFE, GORDON T		
24	37A	01	CAMPAIGN, RICHARD		CAMPAIGN, ROBERT THELMA; 4 graves; FEB 1956
24	37A	01	CAMPAIGN, THELMA C		CAMPAIGN, ROBERT & THELMA; 2 graves; JUN 1990
24	37A	02	CAMPAIGN, ROBERT G		CAMPAIGN, ROBERT & THELMA; 2 graves; JUN 1990
24	37S	01	WOLFE, ESTHER A		WOLFE, GORDON & ESTHER; 2 graves; JAN 1964
24	38N	01	WILLS, MARION E		WILLS, HENRY & MARION; 2 graves; SEP 1968
24	38N	02	WILLS, HENRY J		
24	38S	01	POLISOTO, FRANCES		POLISOTO, MARTIN & FRANCES; 2 gr; 6/1967
24	38S	02	POLISOTO, MARTIN		
24	39	02	CLARK, CARROLL H		CLARK, CAROL & OLIVE; 2 graves; MAY 1966
24	39N	01	CLARK, OLIVE T		MORSE, RICHARD & RUTH; 2 graves; APR 1965
24	39S		aaa		WILSON, ROBERT & MINERVA; 2 graves; APR 1965
24	40	01	WILSON, MINERVA F		
24	40	02	EDWARDS, EVELYN		WILSON, ROBERT & MINERVA; 2 graves; APR 1965
24	40	02	WILSON, ROBERT J		FRY, LORRAINE & EVELYN FRY EDWARDS; 2gr; 1964
24	40S	01	FRY, LORRAINE C		WHITE, ALBION & BEATRICE; 2 graves; AUG 1963
24	41	03	WHITE, BEATRICE M		WHITE, ALBION & BEATRICE; 2 graves; AUG 1963
24	41	04	WHITE, ALBION N		PAZDA, MARJORIE; 1 grave; JAN 1993
24	41A	01	PAZDA, RAYMOND E		SLINTZ, WESLEY & EDNA; 2 graves; SEP 1964
24	41N	01	SLINTZ, EDNA M		SLINTZ, WESLEY & EDNA; 2 graves; SEP 1964
24	41N	02	SLINTZ, WESLEY W		AUSTIN, EARL & ESTHER; 4 graves; OCT 1963
24	42	01	AUSTIN, BARBARA L		
24	42	02	AUSTIN, ESTHER M		
24	42	03	AUSTIN, EARL M		
24	42	04	SANDERS, TOBY BRIAN		
24	43		BELOTE, MILDRED		BELOTE, MILES & MILDRED; 2 gr; 4/1987
24	43	02	BELOTE, MILES R		BELOTE, MILES & MILDRED; 2 gr; APR 1987
24	43S	01	SMITH, FRANCES E		SMITH, DANIEL & FRANCES; 2 graves; NOV 1963
24	43S	02	SMITH, DANIEL B		SMITH, DANIEL & FRANCES; 2 graves; NOV 1963
24	44	01	CIMINELLA, ANGELINE M		CIMINELLA, RICHARD & ANGELINE; 2 gr; 9/1990
24	44	02	CIMINELLA, RICHARD J		CIMINELLA, RICHARD & ANGELINE; 2 gr; 9/1990
24	44	03	aaa		CIMINELLA, ROBERT A; 1 grave; OCT 1992
24	44		BRADIGAN, BETTY L		
24	45		BRADIGAN, FLOYD G		BRADIGAN, F. JOHN & BETTY; 4 graves; JUN 1977
24	45	01	BRADIGAN, MILDRED		BRADIGAN, FLOYD & MILDRED; 4 graves; JUN 1962
24	45	02	BRADIGAN, MILDRED		
24	45	04	BRADIGAN, FLOYD JOHN		
24	46	02	WOLFE, LAUREL ANNETTE		
24	46	03	LUCAS, RONALD C		
24	46	03	LUCAS, VERONICA E SMITH		
24	46	04	WOLFE, INFANT		WOLFE, RICHARD & CAROLYN BANKS; 4 gr; 5/1966
24	46S		LUCAS, CLIFFORD S		LUCAS, CLIFFORD & LENORE; 4 graves; 1966
24	47	02	VALENTINE, NORMAN E		
24	47	04	LUCAS, LENORA A		
24	47	04	VALENTINE, FLOYD ORVIL		
24	47	04	VALENTINE, ADELINE		VALENTINE, FLOYD; 2 graves; SEP 1966
24	47S	01			

sect	lot	gr	name	additional information (mostly burial records)	lot owner
24	48	02	CROWELL, CLYDE M	Æ78; 8/6/71; LARSON FH, FREDONIA	CROWELL, CLYDE & JULIA; 2 graves; AUG 1963
24	48	X	OLMSTEAD, LISA R	sb; 9/24/66; [HP]; foot of grave 2	OLMSTEAD, DONALD & MARY SIMPSON; 2 gr; 5/1963
24	48N	01	CROWELL, JULIA T	Æ70; 7/3/63; PHILBRICK FH	OLMSTEAD, DONALD & MARY SIMPSON; 2 gr; 5/1963
24	48S	03	OLMSTEAD, DONALD R	(four names on stone (two infants))	OLMSTEAD, DONALD & MARY SIMPSON; 2 gr; 5/1963
24	48S	04	OLMSTEAD, DENISE J	four names on stone; two infants; 1d; 6/22/54	OLMSTEAD, DONALD & MARY SIMPSON; 2 gr; 5/1963
24	48S	X	OLMSTEAD, DENNIS MICHAEL	1d; 5/27/63; [PB]; gr at foot of graves 1&2	LUCAS, KENNETH F; 3 graves; AUG 1992
24	49		aaa		
24	49		CROWELL, ELGIE A	buried in Sinclairville	
24	49	01	CROWELL, WARREN M	Æ70; 3/1/92; [JD] /gvt PFC US MARINE CORPS WWI	
24	49	02	VALENTINE, MARVIN NEIL	Æ59; 8/24/92; [RL]; /gvt mkr/PFC US ARMY KOREA	LANGWORTHY, WESLEY & VIOLET; 4 gr; 5/1963
24	50		LANGWORTHY, WESLEY DUANE		LANGWORTHY, WESLEY & VIOLET; 4 gr; 5/1963
24	50	04	LANGWORTHY, VIOLET SWEET		
24	51	01	YORK, MARIE	Æ84; 10/31/92; RILES FH, FORESTVILLE	
24	51	04	SANT, CHARLES	Æ74; 4/24/62; PHILBRICK FH	
24	52	02	YOUNG, MERVIL W	Æ40; 9/12/61; PHILBRICK FH	
24	52N	01	YOUNG, HAZEL E	Æ64; 9/19/62; PHILBRICK FH	
24	53		SAAR, JULIA A	9/28/71; RILES FH, FORESTVILLE	YOUNG, MERVIL & RAYMOND; 2 graves; OCT 1962
24	53	02	SAAR, FREDERICK L	Æ55; 3/31/62; PHILBRICK FH	SAAR, FRED & JULIA; 4 graves
24	53S	02	SCHESKEY, BETTY J	Æ33; 9/26/61; PHILBRICK FH	SAAR, FRED & JULIA; 4 graves
24	54	01	SANT, MARGARET L	Æ79; 8/18/66; HOLE-PARKER FH, FORESTVILLE	SCHESKEY, WALTER & BETTY; 2 graves; SEP 1961
24	54	03	SANT, HENRY	Æ73; 4/8/52; tmsf from Sec2 11/3/61	SANT, HENRY & MARGARET; 6 graves; SEP 1961
24	55		SAUSAMAN, DOROTHY D		SAUSAMAN, WALTER & DOROTHY; 4 gr; 9/1961
24	55	01	SAUSAMAN, WALTER ED	Æ63; 3/8/74; [RL]; "Chief FFD 1952-1967"	SAUSAMAN, WALTER & DOROTHY; 4 gr; 9/1961
24	56	01	JOHNSON, FLORENCE LUCENE	6/16/1980; N GALATTI FH, BRADFORD PA	COVERT, ALBERT & ADLA; 4 graves; SEP 1961
24	56	02	JOHNSON, JOHN A	7/28/68; HOLE-PARKER FH, FORESTVILLE	
24	56	03	RUTKOWSKI, EDLA JOHNSON	Æ70; 7/14/87; RILES FH, FORESTVILLE	
24	56	04	COVERT, ALBERT	Æ54; 9/12/61; PHILBRICK FH	
24	57	01	BRADIGAN, PATRICIA D		BRADIGAN, NEAL & PATRICIA; 2 graves; NOV 1982
24	57	02	BRADIGAN, NEAL A	Æ55; 1/1/82; [SB] /gvt mkr PFC US ARMY WWII	BRADIGAN, NEAL & PATRICIA; 2 graves; NOV 1982
24	57	02	BRADIGAN, NEAL A	Æ55; 1/1/82; [SB] /gvt mkr PFC US ARMY WWII	BRADIGAN, NEAL & PATRICIA; 2 graves; NOV 1982
24	60		aaa		
24	61	01	BATTAGLIA, ANTHONY	Æ59; 10/4/74; DIETRICH FH, BUFFALO	HALL, ORREN & GRACE; 2 graves; MAY 1981
24	61	02	BATTAGLIA, LENA		BATTAGLIA, ANTHONY A & LENA; 2 gr; 8/1972
24	62	01	FERRY, JOANN M	Æ48; 4/9/85; MORSE FH, BROCTON NY	FERRY, STANLEY & MARY; 4 graves; SEP 1969
24	62	02	HOWELL, RICHARD W	Æ53; 1/20/80; MORSE FH, BROCTON	
24	63	01	CROWELL, KENNETH	6/30/78; [RL]; veteran flag	
24	63	02	CROWELL, ANN R		
24	64	01	CRANE, GARVIE C	Æ79; 7/19/86; ASHES; RILES FH, FORESTVILLE	CROWELL, KENNETH & ANN CROWELL; 2 gr; 4/1974
24	64	01	CRANE, MADELYN M		CROWELL, KENNETH & ANN CROWELL; 2 gr; 4/1974
24	64	02	GREEN, FREDERICK E	11/26/73; [RL]; /gvt mkr NY Sgt US MARINE KORE	CRANE, GARVIE & MADELYN
24	66		aaa		CRANE, GARVIE & MADELYN
24	70	03	SNYDER, CLIFFORD L	Æ82; 1/9/85; HOLE-PARKER FH, SLVR CRK	GREEN, FREDERICK & DOROTHY; 2 gr; NOV 1973
24	70	04	SNYDER, JOYCE M		AUSTIN, ESTHER M; 2 graves; 5/1988
24	70E		BRADIGAN, ALENE J	Æ70; 1/2/84; [RL]; gvt mkr TEC3 US ARMY WWII	SNYDER, CLIFFORD & JOYCE; 2 graves; JAN 1985
24	70E	02	BRADIGAN, CLYDE A		BRADIGAN, CLIFFORD & JOYCE; 2 graves; JAN 1985
24	73	01	HIGHLEY, DOROTHY G		BRADIGAN, CLYDE & ALENE; 2 graves; JAN 1984
24	73	02	HIGHLEY, RICHARD C	Æ61; 1/22/85; [RL]; /gvt mkr TEC5 US ARMY WWII	BRADIGAN, CLYDE & ALENE; 2 graves; JAN 1984
24	73	03	NORTH, ROBERT Sr	Æ49; 2/18/85; [RL]; /gvt mkr SP3 US ARMY KOREA	HIGHLEY, RICHARD; 2 graves; JAN 1985
24	76		aaa		HIGHLEY, RICHARD; 2 graves; JAN 1985
24	76				NORTH, ROBERT & CAROL; 2 graves; FEB 1985
24	76				MERRILL, DONNA; 1 grave; 1/1988

lot owner

additional information (mostly burial records)

ct	lot	gr	name	additional information (mostly burial records)	lot owner
1	76	01	MERRILL, JANET LEE	Æ26; 1/11/88; HILLS FH, SO DAYTON NY	MERRILL, DONNA; 1 grave;
3			LATHROP, HAROLD C		
5			LATHROP, RITA A		
5	06	04	STELMACK, FRANK M	Æ71; 2/3/86; RILES FH, FORESTVILLE	STELMACH, FRANK; 2 graves; DEC 1985
5	12	03	RAY, RICHARD G	Æ59; 3/18/85; HILLS FH, SO DAYTON	RAY, RICHARD G; 1 grave;
5	12	04	McINTYRE, GERALD N	Æ35; 1/24/85; MENTLEY FH, GOWANDA	McINTYRE, HOLY; 1 grave; JAN 1985
5	24		aaa		
5	24		SCHNEIDER, NORMAN E	Æ40; 6/1/87; RILES FH, FORESTVILLE	LATHROP; HAROLD & RITA; 3 graves; APR 1983
5	24	01	SCHNEIDER, JOYCE M	Æ67; 2/7/84; RILES FH, FORESTVILLE	SCHNEIDER, NORMAN & JOYCE; 3 gr(?); JUN 1987
5	24	01	SCHNEIDER, TODD E		SCHNEIDER, NORMAN & JOYCE; 3 gr(?); JUN 1987
5	24	04	CONGDON, GEORGIA	Æ19; 4/18/84; [RL]; Photo in stone	SCHNEIDER, NORMAN & JOYCE; 3 gr(?); JUN 1987
25	28		aaa		
25	28	01	WIELGASZ, RICHARD A		CONGDON, GEORGIA; 1 grave; FEB 1984
25	29	01	SETERA, IRENE F	Æ68; 3/23/90; [RL]; vet flag	VALVO, HENRY & MARIE; 3 graves; 4/1993
25	29	02	SETERA, MICHAEL	Æ77; 9/27/87; RILES FH, FORESTVILLE	WIELGASZ, ROSE A & RICHARD A; 2 graves;
25	29	03	SOBECKI, JEANETTE	Æ72; 4/1/78; RILES FH, FORESTVILLE	SETERA, MICHAEL & IRENE; 2 graves;
25	29S	04	SOBECKI, CONNIE		SOBECKI, CONNIE & JEANETTE; 2 graves; APR 1978
25	30S	01	STELMACH, MARTHA R	4/25/77; RILES FH, FORESTVILLE	
25	30S	02	STELMACH, JOSEPH		STELMACH, JOSEPH & MARTHA; 2 graves; APR 1977
25	30S	03	STELMACH, VICTORIA H	Æ72; 10/11/87; [RL]; /veteran flag	
25	31A	03	PLESZEWSKI, RAYMOND R		PLESZEWSKI, RAYMOND & FLORENCE; 2 graves;
25	31A	04	PLESZEWSKI, FLORENCE J		PLESZEWSKI, RAYMOND & FLORENCE; 2 graves;
25	32	01	KUCIAPINSKI, FRANCES A	Æ67; 12/19/85; RILES FH, FORESTVILLE	KUCIAPINSKI, CHESTER & FRANCES; 3 gr; 12/1985
25	32	02	KUCIAPINSKI, FRANCES A	Æ73; 10/9/92; RILES FH, FORESTVILLE	KUCIAPINSKI, CHESTER & FRANCES; 3 gr; 12/1985
25	32	03	KUCIAPINSKI, CHESTER P		
25	33		aaa		
25	34	02	TRUDNOWSKI, JENNIE JANE B	Æ55; 8/5/83; RILES FH, FORESTVILLE	HAHN, GEORGE & JUDY; 2 graves; 1983
25	34	03	TRUDNOWSKI, WALTER	Æ60; 10/17/91; RILES FH, FORESTVILLE	TRUDNOWSKI, WALTER; 4 graves; AUG 1983
25	35		KUZIORA, SABASTIAN W		
25	35	03	KUZIORA, CHARLOTTE B	Æ72; 9/24/88; MACKOWIAK FH, DUNKIRK NY	
25	36		aaa		
25	37		WDOWIASZ, JOHN A		
25	37	02	KUCIAPINSKI, BEATRICE C	Æ60; 4/3/82; RILES FH, FORESTVILLE /veteran fl	KUZIORA, SEBASTIAN & CHARLOTTE; 2 gr; 6/1985
25	37	02	KUCIAPINSKI, WILLIAM A	Æ60; 4/3/82; [RL]; /gvt mtk S Sgt US ARMY WWII	KUZIORA, SEBASTIAN & CHARLOTTE; 2 gr; 6/1985
25	37	02	KUCIAPINSKI, WILLIAM A		PATTI, PHILLIP & JOHN; 4 graves; APR 1975
25	37	03	GOSTOMSKI, FRANCES K	4/22/82; [RL]; /gvt mtk /also fireman	WDOWIASZ, JOHN & ROSE; 3 graves; 1981
25	37	04	GOSTOMSKI, LEO A	Æ63; 9/24/81; RILES FH, FORESTVILLE	KUCIAPINSKI, WILLIAM & BEATRICE; 2 gr; 1982
25	37	04	WDOWIASZ, ROSE L	Æ50; 6/18/92; RILES FH, FORESTVILLE	KUCIAPINSKI, WILLIAM & BEATRICE; 2 gr; 1982
25	38	01	WDOWIASZ, DAVID S		GOSTOMSKI, LEO & FRANCES; 4 gr; APR 1982
25	40S	03	TYLOCK, ETHEL	6/22/78; RILES FH, FORESTVILLE	GOSTOMSKI, LEO & FRANCES; 4 graves; APR 1982
25	40S	04	TYLOCK, BEN		WDOWIASZ, JOHN & ROSE; 3 graves; 1981
25	41	03	MURPHY, BONNIE L	Æ17; 1/18/75; RILES FH, FORESTVILLE	TYLOCK, BEN & ETHEL; 2 graves; JUN 1978
25	41	04	CURTIS, MARY ANN		TYLOCK, BEN & ETHEL; 2 graves; JUN 1978
25	41	04	MURPHY, MICHAEL J		CURTIS, JOHN E & STEPHANIE; 3 gr; 1/1975
25	41	04	MURPHY, RYAN PATRICK	æ19d; 3/21/88; [RL] buried at foot of Uncle	DUMAN, STEPHEN J; 4 graves; SEP 1974
25	42	01	DUMAN, JAMES J	Æ32; 11/10/86; RILES FH, FORESTVILLE	
25	42	02	DUMAN, STEVEN	Æ29; 9/17/74; RAY O'CONNELL FH, BUFFALO	
25	42	02	VALVO, ERIC NORTON	baby; 1987; ASHES; THE FAMILY	POLICELLA, JUDITH ANN; 2 graves; APR 1981
25	43		aaa		

sect lot gr name additional information (mostly burial records) lot owner

25	44	03	KAZMIERCZAK, STELLA F						
25	44	04	KAZMIERCZAK, EDMUND W						
25	45		aaa						
25	45		ZOLNOSKE, FRANCES L						
25	45		ZOLNOSKE, PAUL F						
25	45	01	ZOLNOSKE, PAUL EDWARD						
25	46	01	VALVO, JEROME A						
25	46	02	CHAREWICZ, LEONARD						
25	46	02	VALVO, MARY G						
25	46S	02	VALVO, CARL B						
25	47	02	FERNEZA, DARLENE E						
25	47S	04	FERNEZA, JOHN J						
25	47S	04	FERNEZA, MADELINE E						
25	48	01	GALIK, MARY STANKO						
25	48	01	SCHNEIDER, EDWARD G						
25	48	01	SCHNEIDER, ELIZABETH P						
25	49	01	LAURIE, MIKE S						
25	49	02	LAURIE, CONSTANCE T						
25	50	04	OLSEN, MARGARET M						
25	50N	02	BUREK, ELLA						
25	51	01	OLSEN, HARRY Wm						
25	51	04	SCHULTZ, CLARA M						
25	51	04	SCHULTZ, CONSTANTINE M						
25	51N	02	CZYSZ, MARY S						
25	51N	03	CZYSZ, THOMAS F						
25	53	01	CHROBAK, ANNA MARY						
25	53	02	CHROBAK, PETER						
25	56	03	FOX, MILDRED R						
25	56S	04	FOX, HOWARD H						
25	57	01	THOMSON, JULIA M						
25	57	02	KAPUSCINSKI, MARY A						
25	57	03	KAPUSCINSKI, PETER C						
25	58	03	DYBKA, MARTHA						
25	58	04	DYBKA, JOSEPH						
25	58N		RUSZAJ, FLORENCE						
25	58N	01	RUSZAJ, ALEXANDER						
25	59	01	DYBKA, MARY						
25	59	01	RYBKA, JOHN						
25	59	02	DYBKA, JOHN						
25	59	02	KUCIAPINSKI, GEORGE W						
25	59N		aaa						
25	59N	01	KUCIAPINSKI, JOANN M						
25	59N	01	PANEK, LILLIAN J						
25	59N	02	PANEK, MICHAEL A						
25	60		SCHMIDT, THERESA M						
25	60	03	WHITE, BRUCE M						
25	79	03	HINCKLEY, SAMUEL						
25	85	03	HINCKLEY, JOHN J						
25	85	04	HINCKLEY, MARION E						

KAZMIERCZAK, EDMUND & STELLA; 4 gr; 2/1981
 KAZMIERCZAK, EDMUND & STELLA; 4 gr; 2/1981
 MURPHY, MICHAEL & BONNIE; 2 graves; APR 1988
 ZOLNOSKI, PAUL & FRANCES; 4 graves; AUG 1975
 ZOLNOSKI, PAUL & FRANCES; 4 graves; AUG 1975
 ZOLNOSKI, PAUL & FRANCES; 4 graves; AUG 1975
 CHAREWICZ, LEONARD & HELEN; 2 graves; APR 1992
 VALVO, CARL & MARY; 2 graves; MAR 1975
 FERNEZA, DAVID & DARLENE; 2 graves; NOV 1974
 FERNEZA, JOHN & MADELINE; 2 graves; AUG 1974
 KOLENKO, JOHN & ANNE M; 4 graves; JUN 1972
 SCHNEIDER, EDWARD & ELIZABETH; 2 gr; 4/1970
 SCHNEIDER, EDWARD & ELIZABETH; 2 gr; 4/1970
 LAURIE, MICHAEL & CONSTANCE; 2 graves;
 LAURIE, MICHAEL & CONSTANCE; 2 graves;
 OLSEN, HARRY WM & MARGARET MARY; 2 gr; 7/1975
 BUREK, STANLEY & ELLA KULPHA; 6 gr; JAN 1976
 OLSEN, HARRY WM & MARGARET MARY; 2 gr; 7/1975
 SCHULTZ, CONSTANTINE & CLARA; 1 gr; 9/1989
 SCHULTZ, CONSTANTINE & CLARA; 1 gr; 9/1989
 CZYSZ, THOMAS & MARY; 2 graves; MAY 1971
 CHROBAK, PETER CHROBAK/JEANNETTE WRIGHT; 4 gr
 KAPUSCINSKI, PETER & MARY ANN; 4 graves
 DYBKA, JOHN; 2 graves; OCT 1964
 DYBKA, JOHN; 2 graves; OCT 1964
 RUSZAJ, ALEXANDER & FLORENCE; 2 gr; 8/1967
 RUSZAJ, ALEXANDER & FLORENCE; 2 gr; 8/1967
 DYBKA, JOHN; 2 graves; OCT 1964
 DYBKA, JOHN; 2 graves; OCT 1964
 DYBKA, JOSEPH; 2 graves; OCT 1964
 KUCIAPINSKI, GEORGE & JENNIE; 2 gr; 9/1964
 PANEK, MICHAEL & LILLIAN; 2 graves; JAN 1964
 SCHMIDT, THERESA; 1 grave;
 SCHMIDT, THERESA; 1 grave;
 HINCKLEY, JOHN & MARION; 2 graves; JUL 1985

AE66; 2/20/81; [RL]; /gvt mkr Pvt US ARMY WWII
 AE14; 8/28/75; RILES FH, FORESTVILLE
 AE41; 10/2/89; ASHES; GRACE FH, BUFFALO
 AE75; 4/15/92; [RL]; /photo
 AE52; 3/15/75; RILES FH, FORESTVILLE
 AE75; 4/10/92; [RL]; /gvt mkr/TEC3 US ARMY WWII
 AE40; 3/6/76; RILES FH, FORESTVILLE
 AE60; 7/17/74; RILES FH, FORESTVILLE
 AE66; 11/21/84; RILES FH, FORESTVILLE
 AE82; 6/19/78; RILES FH, FORESTVILLE
 AE59; 5/4/70; HOLE-PARKER FH, FORESTVILLE
 AE49; 9/6/85; RILES FH, FORESTVILLE
 AE49; 9/6/85; RILES FH, FORESTVILLE
 AE73; 6/19/92; RILES FH, FORESTVILLE
 AE54; 7/9/75; [RL]; /gvt mkr US MARINE CORP WWI
 AE81; 9/29/89; RILES FH, FORESTVILLE
 AE79; 5/15/71; RILES FH, FORESTVILLE
 AE81; 7/10/71; RILES FH, FORESTVILLE
 AE53; 9/29/70; JAQUAY FH, S DAYTON
 AE72; 7/10/74; RILES FH, FORESTVILLE
 AE76; 1/09/03; RILES FH, FORESTVILLE
 AE56; 1/5/71; WARREN AUSTIN FH, BUFFALO
 AE61; 8/29/86; RILES FH, FORESTVILLE
 AE85; 10/2/84; RILES FH, FORESTVILLE
 AE78; 11/4/68; HOLE-PARKER FH, FORESTVILLE
 AE60; 8/23/67; HOLE-PARKER FH, FORESTVILLE
 6/23/69; JAQUAY FH, S DAYTON
 AE71; 6/29/91; HILLS FH, SO DAYTON NY
 6/29/91; HILLS FH, SO DAYTON NY
 AE74; 10/16/64; HOLE-PARKER FH, FORESTVILLE
 AE77; 10/27/70; [HPI]; (JENNIE)
 1/29/64; MACKOWIAK FH, DUNKIRK NY
 AE75; 4/20/81; RILES FH, FORESTVILLE
 AE43; 11/9/93; ASHES; [MGJ]; (FH marker also)
 AE85; 6/24/91; RILES FH, FORESTVILLE
 AE88; 11/25/85; RILES FH, FORESTVILLE
 AE89; 7/24/85; RILES FH, FORESTVILLE