

Pioneer Cemetery

Forestville, New York

gravestones read
and data compiled by
Lois & Norwood Barris

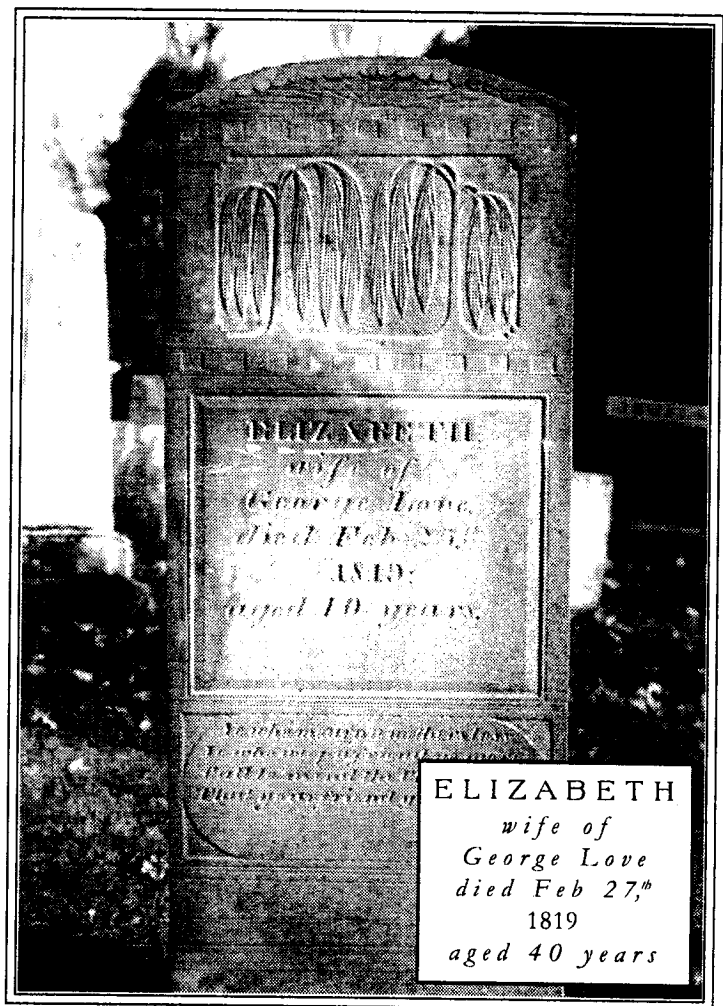

Published by the
Chautauqua County Genealogical Society
P.O. Box 404, Fredonia NY 14063

copyright©1998
Lois & Norwood Barris
all rights reserved

Contents

stonecutters' art -----	
introduction -----	i
1998 section maps -----	iii
alphabetized gravestone list -----	page 1
photos -----	page 28
numbered gravestone list -----	page 29
early lot/section map -----	page 56
lot ownership list -----	page 57
burials 1961 - 1998 -----	page 61
photos -----	page 63, 64
Noah Jones remembered -----	page 65
photos -----	page 67

Fine examples of local
Skilled Stonecutters Art
signed by the artists



Samuel Morrison stone
by J. B. Stutson

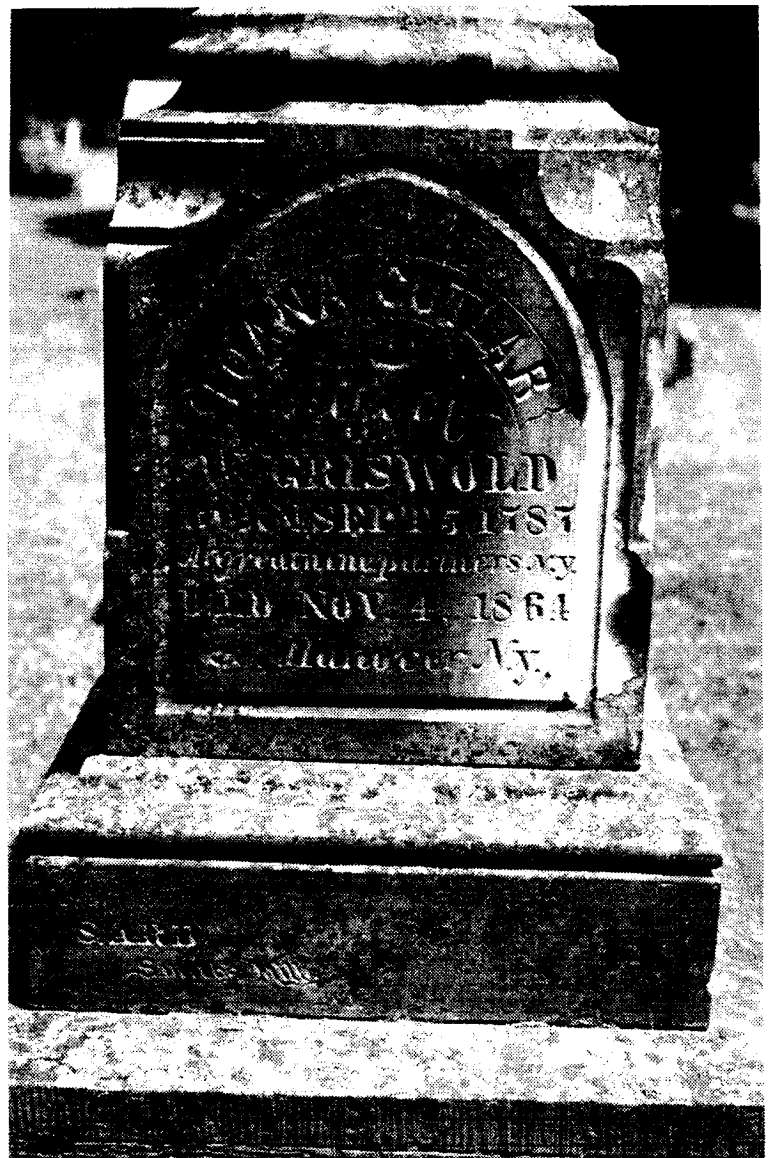

Loana & Warren Griswold monument
by S. Ard, Smith's Mills

INTRODUCTION

Some Credits and Explanations

This list was developed to help genealogists in their quest for information about ancestors buried in Forestville Pioneer Cemetery. When we started our own pursuit of family history in the 1970's, the wonderful tombstone of Warren Griswold and his wife, Loana Cutler helped us on our way. We would probably never have discerned Loana's maiden name or the birthplace of either of these great-grandparents without the help of the one who ordered this stone carved by S Ard of Smith Mills (photo opposite). We must credit the recent visit of John and Martha Mulkin of Carterville IL for the gentle push that inspired us to undertake this project.

This past year, our interest in the Noah Jones story (see page 65) renewed our acquaintance with this hallowed ground. The search for the truth about Noah Jones also led us to revisit Joe Bolivard whom we knew from our childhood in Forestville. Mr Bolivard shared the paperwork he had on Pioneer and helped and encouraged us in every way to bring about the completion this work. We commend him for his volunteer placement of special plaques on the gravesites of veterans in this and other Town of Hanover cemeteries. He has also rescued from oblivion pieces of discarded stones, has carefully repaired these, has searched for original location of these stones and reset them. Mr Bolivard makes himself available to researchers looking for burial places of ancestors and searches out information on those who otherwise cannot be found.

George Knapp has had charge of Pioneer Cemetery and its records since 1969. We thank him for allowing us access to maps and records in his possession. If records from the beginning had been kept as carefully as those since Mr Knapp took over, this work would not have been necessary.

The List

We divided the cemetery into seven sections and gave these sections letter designations A through G (see map opposite page 1). Within each section we read the gravestones in rows starting with row 1 on the east (front) and read each row south to north (left to right). Each stone has its number starting with A.01.01 which indicates this stone is in section A, first row, first stone.

We have printed two lists, the first arranged alphabetically. When a name is located on the alphabetic list, one can check its stone number in the second list to locate it on the map and walk right up to it in the cemetery. By checking the list arranged by location (stone number) the researcher can check those individuals buried on the same lot or in the same area to determine relationships.

Abbreviations

In the information/comment column a few abbreviations were used; w/o, d/o, s/o indicate wife of, daughter of, son of. Ages were often stated as #y#m#d indicating the age in number of years, months, and days, with ae meaning age. When we used the term, "surname assumed," only a given name had been carved on the stone but that stone was on a lot with others of that assumed surname. If the date had not been engraved, ne = not engraved.

Early Settler's List

For many years we have used an unsigned and undated list of burials in this cemetery that appeared in installments in four issues of *Early Settler's* magazine in the 1930's. We do not know why this list was selective—some stones appeared on this list and others in the same area did not. After we had done our reading of the stones, we checked with the earlier list. We were pleasantly surprised that very few stones have disappeared since the earlier reading. Where we did not find a stone, we used the information from *Early Settler's* in our alphabetical list using italics to distinguish those from the ones that still exist. In a few cases, stones still exist but dates and other information is missing or illegible. The missing information was added in italics. In some cases our reading differed from the earlier reading. We rechecked carefully and if there was a difference in the two lists, ours is correct.

Some Favorites

Forestville Pioneer Cemetery was a wonderful playground in our childhood and now is the resting place of many relatives and life-long friends. We enjoyed the beautiful autumn days recently spent in their company. Pioneer is well cared for and the old stones are in excellent condition. Our favorite stone is the one that marks the grave of Samuel Morrison who died in 1827. This example of skilled stonemason's art, was intricately carved and signed by J B Stutson. The stone next is also interesting in its text, "Lurena Denison, 3rd wf of Asa Denison, former wife of Samuel Morrison." And a favorite spot, the grave of cousin Floyd Barris who in life was famous for his garden crops. At this site was a sprawling pumpkin vine, complete with fruit! Is Floyd is still maintaining his garden?

If it is true that one is not truly dead until the last time his name is spoken, we have kept alive for a while longer the 1900 or so souls interred in Forestville Pioneer Cemetery.

Lois & Norwood Barris
1998

Forestville Pioneer Cemetery

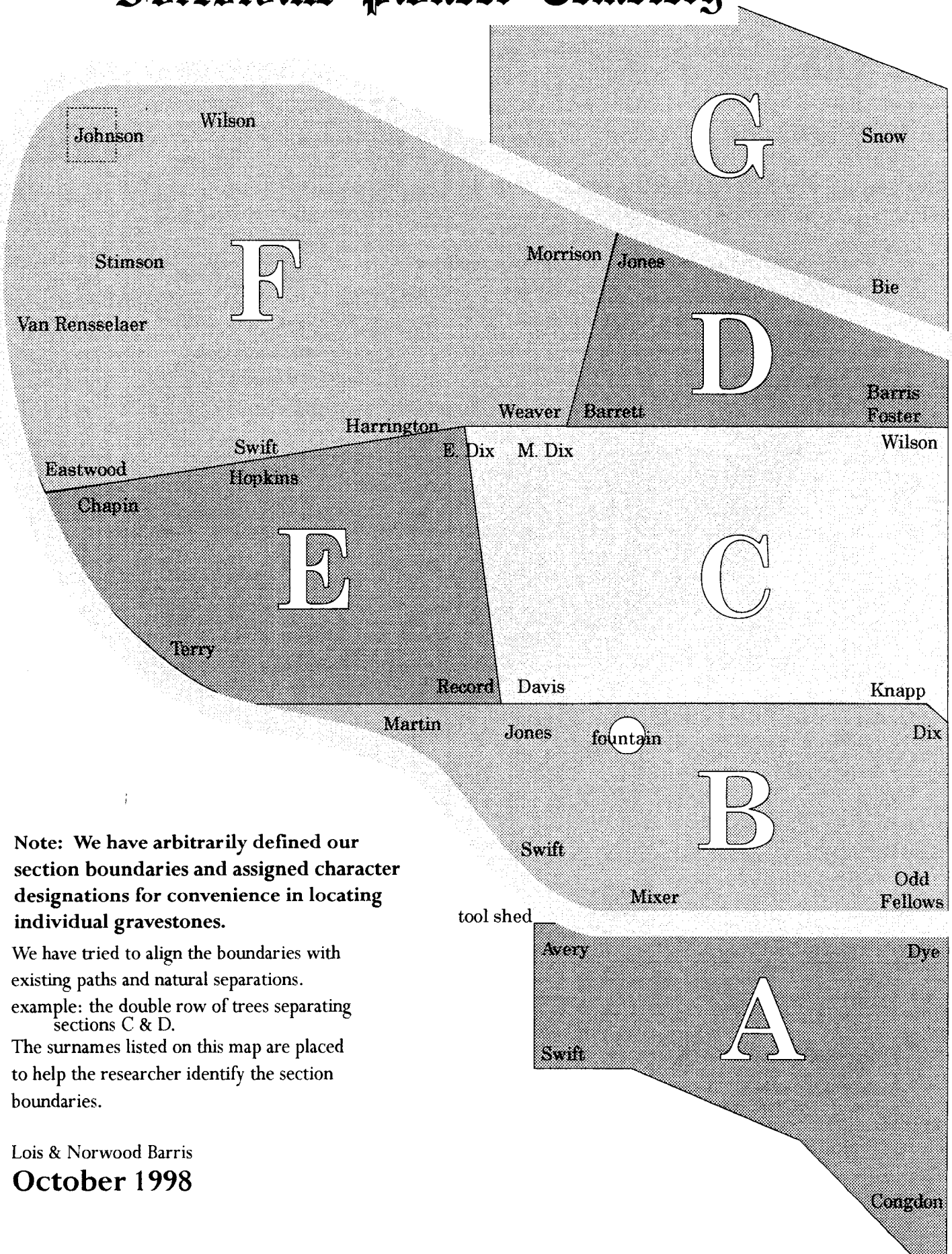

Note: We have arbitrarily defined our section boundaries and assigned character designations for convenience in locating individual gravestones.

We have tried to align the boundaries with existing paths and natural separations.
example: the double row of trees separating sections C & D.

The surnames listed on this map are placed to help the researcher identify the section boundaries.

Lois & Norwood Barris
October 1998

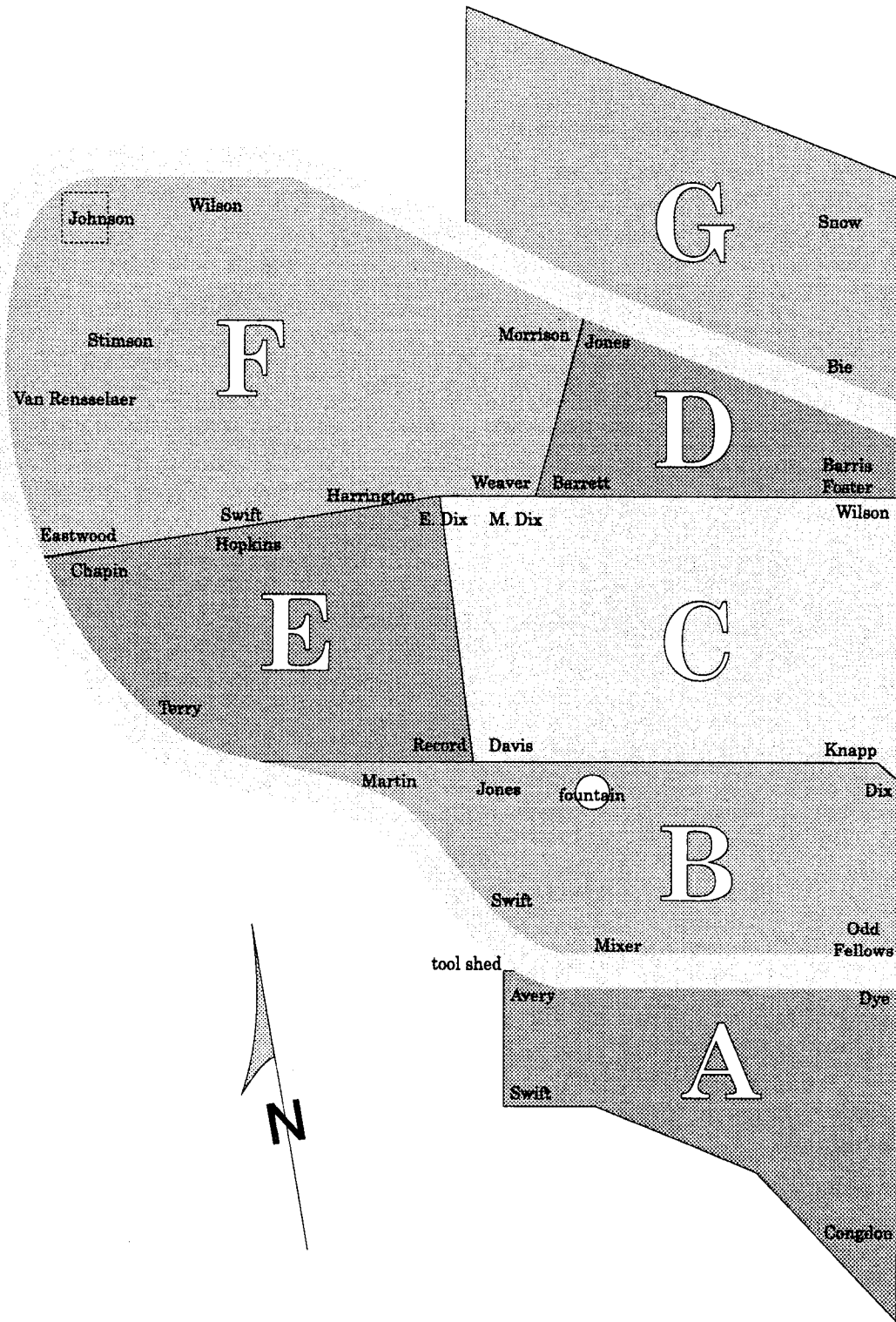

Bennett State Road County Route 85

Forestville Pioneer Cemetery

FORESTVILLE PIONEER CEMETERY

surname	given name	birth	death	information/comments	stone #
ABBEY	Alice			Alice Abbey VanRensselaer	F.18.05
	Ambrose	1830	1896		F.17.03
ABBOTT	Jane	1836	1920		F.17.04
	Clarissa	5 May 1805	18 Oct 1888		D.15.06
ADAMS	James		19 Apr 1862	in 54th yr	C.03.16
ALBERT				family monument	B.06.11
ALDRICH	Licena	1833	1906	mother; w/o Mason	F.03.04
	Mason	1826	1907	father	F.03.03
	Maude M	1884	1954		G.13.01
ALLEN	Ralph H	1876	1970		G.13.01
	Abigail		10 Oct 1853	ae 77 yr; w/o Ichabod	D.13.07
	Ichabod		7 Feb 1873	in 90 yr	D.13.06
AMIDON	Davis		8 Feb 1872	ae90y29d; War of 1812	C.12.07
	Irene		31 Jan 1875	ae 91y1m	C.12.07
	Sarah	1823	1896		C.12.09
ANGEL	William		15 Dec 1859	in 41st yr	C.12.08
	Cyrus D.	1826	1905		A.10.05
	Georgie	1866	1927		A.10.08
	Isabel	1851	1887		A.10.07
ANGELL	L. A.	1827	1877		A.10.06
				family monument	A.10.10
	Cyrus D.	1826	1905		A.10.10
ARCHIBALD	Elgin A.	1849	4 Jul 1898	lost at sea	A.10.10
	Georgie	1866	1927		A.10.10
	Isabel	1851	1887		A.10.10
	Lucina A.	1827	1877		A.10.10
	Mary L	4 Mar 1845	1 Aug 1878	w/o J B Archibald	C.12.01
	AGNES	Agnes			Agnes Avery Pierce
AVERY	Averill Hadley		15 Dec 1838	ae 7m; s/o Amos R. & Lucina	D.13.03
	Bernice D.	1880	1945		A.15.03
	C P		16 Apr 1851	ae 32y7m22d	F.04.04
	Dea Joseph		2 Jan 1835	in 65 yr	D.13.02
	Elizabeth	1875	1929		A.15.09
	Elmina Melora		7 Mar 1840	ae 5y7m20ds; only d/o Amos R. & Lucina	D.13.05
	Hascal T.	1877	1950		A.15.02
	Jennie Avery Swift				B.14.03
	Mary			Mary Avery Murphey	A.15.04
	Mary Amy	1853	1917		A.15.07
	Mary L.		14 Sep 1842	ae 9m19ds; d/o A. R. & L.	D.13.04
	BAILEY	Sanford Sherman	1850	1878	
BAKER	Giles		6 Nov 1846	ae 53y8m	F.02.19
	Elias	1808	1885		C.17.03
BALDWIN	Nancy	1813	1906		C.17.04
	Sally Baker Holdridge				C.17.06
	Sarah E.	1843	1893	w/o Russell F. Jones	B.14.12
BALL	Alice	1909	1994		G.04.10
	Howard	1906	1985		G.04.10
BARBER	Abbie E.	31 Aug 1846	27 Oct 1869	ae 23y1m27ds; w/o I. H.	E.04.05
	Cindy L	1958	ne		G.03.07
	Edwin W	1828	1882	masonic symbol	C.03.03
	Eleanor J	1930	ne		G.03.07
	Emily E	1824	1889		C.03.02
	Mary E. Ferry	1846	1922	w/o Thomas	D.03.02
	Nelson	12 Sep 1812	15 Apr 1856		D.03.04
	Thomas		4 mar 1861	ae 61y7m17d	C.03.08
	Thomas	1844	1875		D.03.01
	Thomas	1 Dec 1844	3 Dec 1875		D.03.04
	Wallace R	1862	1913		C.03.01
	William D	1923	ne		G.03.07
BARMORE	Wilson	29 Jan 1848	6 Jan 1862		D.03.04
	Wilson		6 Jan 1862	ae 14 yrs; s/o Nelson & Cornelia	D.03.03
	Clara B.	1894	1919		B.07.01
BARNARD	Fred L.	1850	19ne		B.07.02
	Sarah A.	1858	1910		B.07.03
BARNARD				family monument	C.14.11
BARNARD	Daniel P	1845	19ne	nearest Helen K	C.14.15

FORESTVILLE PIONEER CEMETERY

surname	given name	birth	death	information/comments	stone #
BARNARD	Hannah G	1789	1862		C.14.17
	Helen K	1849	1927		C.14.16
	Lucy Ann	1811	1885		C.14.13
	Mary L	1841	1926		C.14.14
	Persons S	1811	1895		C.14.12
	Ruth A.	1891	1898		B.03.19
	Thaddeus	1784	1829		C.14.18
BARNES	Adelaid D		21 Jul 1844	ae 6m8d; d/o O & H	C.14.24
	Ormand D & Harriet			see Jane McClenathan	C.14.25
BARNEY	J Peter			Civil War plaque	F.01.04
	Peter	1827	1904	Co A Reg 140 PA Vol	F.01.04
	Sarah	1845	1915		F.01.03
BARRETT	David Stokes		19 Jun 1842	ae 5y20ds; s/o Soloman & Lucinda	D.15.03
	John C?		6 Feb 1841	inf s/o Soloman & Lucinda	D.15.04
	Lucinda		4 Oct 1843	ae 37 yrs; w/o Solomon	
	Sophia		21 Aug 1848	ae 31 yr; w/o S(oloman); signed J. B. Stutson	D.15.01
	Wm H.		31 Mar 1846	ae 1y23ds; s/o Solomon & Sophia	D.15.02
BARRIS	Adeltha B. Foster				D.02.01
	Almeda A.	1873	1906		D.08.05
	Bertha		18 Mar 1880	ae 11y8m; d/o Oren & Loana	D.02.04
	Charles	1874	1961		D.02.03
	E. L.	1872	1905	Vern; [Emery LaVerne]	D.02.02
	Floyd A.	1911	1997	pumkin vine on grave	D.08.02
	Grace	1887	1966	2nd w/o McClellan	D.08.03
	Harriet	1874	1958		D.02.03
	Helen Almeda	1872	1906	1st w/o McClellan	D.08.04
	Loana	1850	1930		D.02.05
	McClellan	1865	1948		D.08.04
	McClellan	1865	1948		D.08.03
	Orrin	1844	1927		D.02.05
	Ruth Barris Genner				
	Thelma S(now)	1907	1980		G.08.01
W Record	1905	1997		G.08.01	
BARRUS	Merton S	1880	1902		F.08.16
	Nettie E	1858	1912		F.08.15
BARTON	C. W.	1819	1894		D.04.01
	Cornelia L.		21 Aug 1850	d/o C. W. & H. A.	D.04.04
	Harriet		24 Jan 1858	ae 38y8m4ds; w/o Caleb W.	D.04.02
	Susanna		2 May 1853	in 77 yr; w/o Ezra Davis	D.04.03
BARTOO	John	27 Oct 1794	19 Sep 1887		A.14.02
	Lizzie			w/o Rev. H. C. Fuller & d/o J. & R. Bartoo	A.14.01
	Ruth B.	9 Oct 1797	20 Jun 1884	his wife	A.14.02
BATES	Charles W.		26 Oct 1881	in 52 yr	A.07.10
	Juliaett		5 Jun 1874	ae 45y5m24ds.; w/o Charles W.	A.07.09
BAXTER	Cyrus		21 Mar 1837	ae 11y8ds	E.01.06
BEEBE	Lydia Maria	1825	1904		D.01.04
BELOTE	Albert W	1887	1967		G.06.08
	Esther M	1893	1944		G.06.08
BARTOO	Samuel A	1797	1893	War of 1812	
BENNETT	Charles P.		3 Jun 1846	ae 6m; s/o J. W. & Harriet	B.11.13
	Harriet	10 Jun 1811	31 Dec 1909	w/o J. W.	B.11.12
	J. W.	24 Sep 1812	17 Apr 1880		B.11.12
	James F.		31 Aug 1851	ae 10y4m23ds; only s/o J. W. & Harriet	B.11.13
	James P		15 Feb 1852	ae 27y9m; s/o Rev James & Lois	F.05.02
	Lois Gates	17 Aug 1794	27 May 1861	ae 66y9m10d; w/o Rev James	F.05.04
	Rev James	14 May 1788	11 Dec 1855	ae 67y7m7d	F.05.03
	Emeline M.		8 Jul 1850	ae 26 years; w/o J. L. Benson	E.03.19
	Alice S.	1878	1938	stone turned 90 degrees	B.04.03
	David	1820	1908		B.04.05
BENTLEY	Harrison J.	1861	1931		B.04.02
	Hiram K.	1861	1931		B.04.01
	Roxey A		7 Aug 1859	ae 2y2m; d/o A G & L A Bentley	C.01.14
	Ruth Keach	1822	1898		B.04.04
	Hiram		11 Feb 1831	ae 24y10m29d; s/o Levi & Nancy	C.14.19
	Nancy		29 Jan 1830	ae 53y3d; w/o Levi	C.14.20
	Abba Sophia Dix	30 May 1831	29 Nov 1915	w/o James H Berry	C.15.20

FORESTVILLE PIONEER CEMETERY

surname	given name	birth	death	information/comments	stone #
BERRY	James H	29 Jul 1827	3 Dec 1891		C.15.21
	William J	25 Aug 1853	11 Jul 1924		C.15.19
	Evelyn E	1901	1988		G.01.02
	Gordon E	1903	1904		F.07.04
BIE	Norman R (Roy)	24 Dec 1897	6 May 1974	gvt plq	G.01.01
	S Sophia	1871	19ne		F.07.03
	William	1865	1933		F.07.03
BIGLER	Daniel W	1952	1969		G.08.09
	Dennis	24 Jun 1952	23 Jun 1991	no stone; d Erie PA; wife Susan Dillenburg	
	Frank H	1931	ne		G.08.09
	Joan M	1931	1982		G.08.09
BLOOD	Ellen		10 Aug 1844	ae 8 mos; d/o T L & Fanny	C.08.09
BLOSS	Ellen A			Ellen A Bloss Wilson	C.15.04
	Sally Ferry	1818	1901		C.16.04
	Truman	1815	1915		C.16.04
BOICE	Amelia B.	12 Apr 1854	28 Aug 1920		E.05.12
BOOTLE	Maria S		18 Apr 1841	ae 19y7m; d/o Thomas & Rebecca	C.03.05
	Rebecca		12 Nov 1869	ae 84 yr	
	Thomas			War of 1812; most of stone broken & buried	C.03.06
	Grace			Grace Borst Barris	D.08.03
BORST	Carrie Dennison			Carrie Boss Dennison	C.14.04
	Adelia Dix		11 Jun 1874	ae 59 yrs; w/o H B Boss	C.17.22
	Agnes P	1866	1951		G.05.10
	Caroline Eliza		26 Aug 1833	31 yr; w/o Isaac	
	Edwin H		8 May 1842	ae 1y8m; s/o A A & H B	C.17.22
	George S	1863	1857		G.05.10
	Hamilton		9 Apr 1857		D.13.10
	Harry B		18 May 1842	ae 35 yrs; also small stone H B	C.17.21
	Leah		1 Nov 1858	ae 80 yrs; mother of H B Boss	C.17.22
	Leander		20 Jun 1841	ae 5y6m; s/o Peter F. & Elizabeth	D.14.05
BRADIGAN	Lizzie A	1867	1905		C.11.08
	Amelia	1820	1900	w/o Frederick A.	E.05.13
	Frank A	1901	1965		G.15.04
	Frank	1859	1920		E.05.09
	Frederick A.	1820	1900		E.05.13
	George H.	1894	1979		E.05.11
	Louie	1863	1903	d. Altmont WY 8 Mar; husb Mattie Bradigan	E.05.14
	Minnie	1903	1986	(Minnie Brink)	G.15.04
	Fidelia Judson	28 Nov 1811	29 Jul 1871	fs F.J.B.	A.03.07
	Martin B	30 Aug 1806	18 Aug 1878	family monument; fs M.B.B.	A.03.07
BRAND	Jane A	8 Feb 1835	28 Apr 1922		B.02.04
	Mae E	1864	1918		B.02.03
	Timothy B	27 Jan 1834	22 Jul 1894	tree sculpture	B.02.04
BROWN	Ada Brown Hornburg				G.07.03
	Anita L(ofano)	1927	ne		G.04.02
	Antis		30 Dec 1839	ae 37 yrs; w/o T.	C.04.12
	Babe			s/o Thomas & Ellen Brown	B.04.11
	Babe			s/o Thomas & Ellen Brown	B.04.12
	Beverly A	1950	infant		G.04.02
	Cecil A	1902	1991		G.05.06
	Claudius		25 Sep 1838	ae 39y7m	D.14.01
	Cynthia F.	20 Dec 1848	21 May 1882	w/o H.C. Brown; fs C.F.B.	A.04.01
	Earl A	1886	1948		G.06.04
	Electa	1842	1874		B.05.04
	Elizabeth Brown Ingalsbe				B.05.18
	Ella S	1906	ne	(Ella Summerton)	G.05.06
	Ellen F.		13 Jul 1876	ae 36y7m9ds; w/o Thomas; son simbrs by his mother	B.04.10
	Erastus	1836	1892		B.03.02
	Florence		21 Apr 1891	ae 24 yrs	B.03.05
	Frank T.		25 Dec 1871	ae 7m8ds; s/o E & M	B.03.04
	Gerald G.		2 Oct 1918	N Y Pvt US Army; gov stone; WWI	E.07.01
Harris	1830	1911		B.05.05	
Hugh		23 Jul 1858	ae 52 yrs	C.04.12	
Hurn C	1863	1943		G.06.03	
James		26 Apr 1872	ae 68y8m1d	B.09.11	
James A	1926	1979		G.05.05	

FORESTVILLE PIONEER CEMETERY

surname	given name	birth	death	information/comments	stone #
BROWN	Kenneth M	1960	infant		G.04.02
	Letsie P	1811	1888	w/o Dr G B Brown	C.17.18
	Louise R	1862	1943		G.06.03
	Lucinda F.	1849	1894	w/o Thos	B.04.08
	Maria T		4 Nov 1880	ae 76 yrs; w/o T.	C.04.12
	Mary Ann		3 Aug 1871	ae 32y7m21ds; w/o Erastus	B.03.03
	Mary J.	1843	1918	w/o D. C. Brown	A.11.04
	Mary E.	1852	1910		B.03.06
	Ora F	1892	1961		G.06.02
	Ronald C	25 Sep 1970	12 Sep 1982		G.07.01
	Scott	1863	1892		B.05.03
	Thomas		28 Jan 1875	ae 78 yrs	C.04.12
	Thomas	1839	1920	G.A.R. Co I 49 NY Inf	B.04.09
	Warren K	15 Feb 1925	13 Mar 1996	Vet WW II Sgt USA Air Corps; gvt plq	G.04.02
	William Thomas	1874	1956		B.03.01
	William		6 Oct 1852	ae 20 yrs; s/o T. & A. Brown	C.04.12
	Winfield F.	1881	1935		B.04.07
Wm		21 Jul 1833	ae 76 yrs	C.04.12	
BUCHANAN	Charles L.	1869	1927		B.10.09
	Claude		3 Dec 1876	ae 1y11m30ds; s/o Porter O. & Flora	A.02.02
	Doris K.	1898	1982		B.10.08
	Flora Aletta		27 May 1880	ae 36y27ds; w/o Porter O.	A.02.02
	Julia K(each)	1874	1949		B.10.10
BUCK	James		4 Mar 1829	ae 41y5m4ds	D.14.02
BUMPAS	Content		7 Apr 1855	ae 55 yrs; w/o L. Bumpas	C.06.14
	Lyman	1793	1877	war of 1812	C.06.13
BUMPUS	Ann		29 Nov 1876	ae 68 yrs	B.02.21
	Ann		29 Nov 1876	ae 68 yrs	C.02.01
BURCH	Graham M.	1900	1987		A.01.22
	Mary Dye	1898	1990		A.01.22
BURDICK	Caleb		6 Mar 1842	ae 42y6m11d	C.01.04
	Doratha C		30 Oct 1854	ae 73 yrs; w/o Samuel	C.01.05
	Samuel S		9 Nov 1850	ae 75y3m; War of 1812 marker	C.01.06
BURGESS	James F	1920	ne		G.14.05
	Marie A	1922	1981	m 9 Oct 1943	G.14.05
BUTCHER	Nellie Cooley		14 Jan 1969	no stone	
CADDIN	Tryphena			Tryphena Caddin DYE	A.02.06
CADY	Mary Ann		7 Sep 1843	w/o Levi; stone broken; ae 31 4m	F.08.06
CALHOUN	Hiram A	1804	1898		
CALHOUN	Hiram H.	1842	1917		D.05.04
	Julia M.	1851	1921	his wife	D.05.04
	Col A H		24 Dec 1864	ae 70 yrs	F.09.03
CAMP	Franklin	28 Oct 1838	25 Sep 1875	Civil War soldier	F.09.01
	Julia		5 Jul 1881	ae 68 yrs; w/o Col A H	F.09.02
	Fred	1849	1910		F.15.18
CAMPBELL	Kathleen Campbell Porter				G.15.08
	Ruth Parks	1862	1929		E.05.16
	Sena	1862	1952		F.15.18
	Wallace R.	1856	1933		E.05.16
	C. W.	15 Mar 1820	27 Jan 1906	M.D.	B.07.08
CARPENTER	Jane A.	8 May 1820	2 May 1882	w/o Dr. C. W.	B.07.08
	W. W. C.			Vet flag holder	B.07.07
	Ella D	1849	1923	w/o Lewis B	C.04.04
CARRINGTON	Lewis B	1843	1910	Co G 112 NYV	C.04.03
	Maryette	1828	1900	small flat stone	C.10.04
	Maryette	1828	1900	mother	C.10.05
	Wallace			no other info; small flat stone	C.10.03
	Wallace	1828	1886	father	C.10.02
	Fannie	1824	1893	w/o Rubin	C.13.11
	Gertrude S	1901	1990	(Gertrude S Knapp)	G.05.11
THOMAS J	1909	1977		G.05.11	
CHAMBERLAIN	Anna J Wilson		20 Dec 1872	ae 38 yrs	F.12.24
CHAPIN	Austin		8 Feb 1866	ae 68 yrs	E.08.07
CHAPMAN	Aileen		20 Mar 1909	d/o Chas & Mary	C.11.03
	Bert	1870	1910		C.11.02
	Bertha B.	1867	1938		B.05.01

FORESTVILLE PIONEER CEMETERY

surname	given name	birth	death	information/comments	stone #	
CHAPMAN	Emeline	22 Aug 1839	30 Oct 1890	w/o Uriah	C.11.01	
	Little Sarah		23 Feb 1862	ae 3m25d; d/o Uriah & Viddie Chapman	C.11.04	
	Sarah	10 Apr 1822	6 Jun 1860	w/o Uriah	C.11.01	
	Thomas U.		1856	1913	B.05.02	
CHASE	Uriah	13 Feb 1825	7 Aug 1884	112 Reg NY Vol Co C	C.11.01	
CHESBRO	Goldie G	1879	1954		G.09.11	
	Bessie E.	1858	1917		A.01.09	
CHURCH	William C.	1854	1940		A.01.08	
	Carrie A	1869	1950		G.11.03	
CLARK	Otis H	1869	1964		G.11.03	
	Addie M	1872	1858		G.03.01	
	Austin		25 Jul 1852	ae 42y5m15d	F.04.05	
	Edward	1819	1904		E.07.08	
	Helen J	1909	1991	(1st w/o Curtis Mahle)	G.12.06	
	Henry J	1877	1952		G.03.01	
	Henry J		19 Oct 1852	ae 35yxxm22d	F.08.04	
	Laura Tubbs	31 Jan 1815	29 Dec 1884	w/o Henry J Clark	F.08.03	
	Martha			rest of info on buried part of broken stone	F.04.03	
	Mary T	20 Dec 1850	5 May 1864	d/o Henry & Laura	F.08.05	
	Nancy A.	1821	1891	his wife	E.07.08	
	Phillip G	1906	1973		G.03.02	
COBB	Charles R	1848	1907		F.03.02	
	Hannah Ross			Hannah Cobb Ross	F.03.01	
COBURN	Phebe		19 Aug 1837	ae 66y4m; w/o David G	F.09.04	
COFFIN	Helene	1888	1965		G.09.01	
COLEMAN	Helen P.	1852	1926		A.01.06	
	Oscar B.	1850	1914		A.01.05	
COLVILL	Geo		2 May 1854	ae 51 yrs	F.10.02	
	George	1841	1892	Co K 112 Regt	F.10.05	
	Hannah M		16 Jan 1850	ae 51 yrs; w/o Geo	F.10.01	
	Marjorie		Nov	ae 27 yrs; broken patched illegible	E.06.02	
	Marjorie		6 Aug 1931	ae 5y5m d/o Wm & Mary Colvill	F.10.03	
	Marjorie 2nd		11 Sep 1839	ae 3y6m d/o Wm & Mary Colvill	F.10.03	
	Mary L	1869	1886		F.10.05	
	Mary G Love		2 Jul 1871	ae 71 yrs; w/o Wm	F.10.04	
	Walter 2nd		20 Mar 1845	ae 9yrs s/o Wm & Mary Colvill	F.10.03	
	Walter		1 Aug 1832	ae 6 mos s/o Wm & Mary Colvill	F.10.03	
William		9 Aug 1874	ae 77 yrs	F.10.04		
CONGDON	Kenneth D.	1944	1997		A.01.01	
	Roy G.	1917	1967	VFD	A.01.02	
CONROE	Charles	1818	1879	Co. F 2 Mich Cav	A.12.01	
CONVIS	Anna		28 Feb 1856	in 86th yr; w/o Daniel Holbrook; (&w/o Samuel Convis)	F.12.14	
COOK	Cyrus		12 Nov 1868	ae 67y10m6ds	B.08.07	
	Ellen		29 May 1869	ae 54y1m27ds	B.08.08	
	Jona W	19 Aug 1815	19 Apr 1893		F.02.05	
	Lidia S		11 Feb 1849	ae 6m17d; d/o Jonathan W & Sopia	F.02.06	
	Lucretia L	4 Jun 1838	27 Jun 1871	w/o Jona W	F.02.04	
	Sidney P		24 Mar 1849	ae 2y2m; s/o Jonathan W & Sopia	F.02.06	
	Sophia		29 May 1851	ae 26y9m6d; w/o Jonathan W	F.02.06	
	Willie J		26 Apr 1851	ae 1y1m17d; s/o Jonathan W & Sopia	F.02.06	
	COOLEY	Abner		30 Apr 1831	in 80 year	E.01.08
		Alden V	1911	1998		C.14.40
		Alice K	1915	1997	(Alice Keyes)	C.14.40
		Alta			w/o Elias; stone buried	E.02.12
Alvin B.			17 Apr 1861	ae 45 yrs	E.01.10	
Clara L		1899	1992		G.08.04	
Cressie L		1887	1973		G.09.10	
Elias			31 Dec 1861	ae 68y2m8ds	E.02.13	
Frank H		1900	1944		G.08.04	
Little Mary				only Little Mary legible	E.01.09	
Lyman		20 Dec 1843	ae 14 yrs; s/o Moses & Cynthia	C.08.10		
Maria		3 Jun 1842	ae 82 yrs; w/o Abner	E.01.07		
Philena M.		16 Oct 1862	ae 11y; d/o Elias & Alta	E.02.08		
Sarah		15 Mar 1848	in 48 yr; w/o Elias	E.02.11		
Sarah		19 Apr 1842	d/o Elias & Sarah	E.02.10		
W Vern	1882	1973		G.09.10		

FORESTVILLE PIONEER CEMETERY

surname	given name	birth	death	information/comments	stone #
CORBETT CORBIN	Virginia H.	1865	1919		B.06.12
	Annie G.		7 Sep 1853	ae 9y1m1d; d/o L. D. & Hester Ann	E.04.01
	Annis d.		27 Jan 1836	ae 2ms; d/o P. J. & A.	E.03.04
	Annis		2 Feb 1846	ae 37 yrs; w/o P. J.	E.03.06
	Daniel G.		8 Feb 1873	ae 22y1m5ds	E.04.02
	Erza		17 Aug 1836	ae 1y10m; s/o P. J. & Annis	E.03.05
	Ezra		21 Jun 1860	ae 78y1m4d	E.03.11
	Hester Ann Gould	1816	1888	w/o L. D.	E.04.04
	L. Almeda Corbin Gould Hequembourg				E.04.07
	Lorenzo D.		4 Feb 1875	ae 62y9m25ds	E.04.03
	Lucina		8 Dec 1847	ae 61 yrs; w/o Ezra	E.03.10
	Mary Ann			d/o Ezra & Lucinda	E.03.09
	Preserved J.		9 Aug 1848	ae 42y1m16ds	E.03.07
	COREY	Elizabeth	1836	1927	
Henry L.		1833	1908	vet 61.65	B.05.07
CRAGGS	Celia		17 Mar 1856	ae 24 yrs	F.06.24
CRANSTON	Orin	1833	1879		F.02.07
	Sallyette		20 Nov 1837	ae 4m25d; d/o William & Marthaann	F.03.05
	William		16 Apr 1845	ae 8 yrs; s/o William & Martha	F.03.06
	William		13 Nov 1862	ae 60 yrs (see Cranstons in row 2)	F.03.07
CROWELL	Glen R	1917	ne		G.07.02
	Orilla		21 Sep 1862	ae 57y10m; our mother	C.04.11
	Samuel		11 Apr 1862	ae 59y4m; our father	C.04.11
	Wilma M	1922	ne		G.07.02
CUMMINGS	Emma E	1915	1991		G.07.08
	Kenneth B	1911	1990		G.07.08
CUTLER	Loana Griswold			Loana Cutler Griswold	C.13.07
DALMER	Emily Holbrook			Emily Dalmer Holbrook	F.12.16
DARBEE	Cora	6 Nov 1863	22 Mar 1884		A.02.08
	Elizabeth D.	1851	1948		E.07.07
	Millard F.	1853	1925		E.07.07
DARTS	Bertha Stafford			Bertha Darts Stafford	F.18.01
DAVIS	Cyrene	1816	1901	w/o Hiram; small stone: Mother	C.15.01
	E. E. MD	1850	1920	small stone: E E MD	C.15.01
	Ella L	1852	1923	w/o E E; small stone: Ella L	C.15.01
	Floyd O	1874	1934		C.16.01
	Hiram	1817	1898	small stone: Father	C.15.01
	Mary E	1872	1943		C.16.02
	Ralph	1895	1898	s/o Floyd & Mary	C.16.03
	Susanna Barton Davis			77th yr; w/o Ezra Davis	D.04.03
	Florence Brown		21 Apr 1891	ae 24yr	B.03.05
DEAN	Glen A	1901	1979		G.15.06
DECKER	Almira			Almira Deland Parsons	C.10.10
	Luzetta		14 Apr 1848	ae 21y11m21d; w/o Jared	F.04.12
DELONG	Albert		27 Sep 1828	ae 1y5m11d; s/o Ora & Eliza	F.01.12
	Elizabeth		23 Nov 1831	ae 1y21d; d/o Ora & Eliza	F.01.11
	Mary Ette Delong Phillips				F.01.10
DeNISE	Don A	1836	1905		F.16.20
	George W	1861	1889		F.16.19
	Phebe A	1839	1912		F.16.21
DENISON	Asa		15 Jan 1855	ae 84 yrs	F.01.13
	Ann Denison Morrison				F.02.15
	Lurena		25 Nov 1848	ae 73yr;3rd w/o Asa Denison; former wf Samuel Morrison	F.01.14
DENNISON	Alice C	1888	1901	d/o John & Carrie	C.14.02
	Carrie Boss	1866	1963		C.14.04
	Chas		5 Dec 1879	ae 21 yrs	C.14.03
	Deborah		12 Dec 1860	ae64yrs; w/o Joseph; stone broken info buried	C.14.09
	Edwin	1828	1906		C.14.07
	Elizabeth Downer	1833	1925		C.14.06
	John	1865	1894		C.14.05
	Joseph		19 June 187	ae 84 yrs	C.14.08
	Mildred E	1892	1903	d/o John & Carrie	C.14.01
	Sally Strang			Sally Dennison Strang	C.14.10
DEWEY	Elijah		6 Mar 1862	ae 56 yrs; love of bereaved family	C.12.05
	Elizabeth		10 Aug 1852	d/o Elijah & Sophia Dewey	C.12.04
DeWOLF	Esther	1803	1874		F.16.10

FORESTVILLE PIONEER CEMETERY

surname	given name	birth	death	information/comments	stone #
DeWOLF	Hepzibah		16 Nov 1842		
DeWOLF	Justus		16 Dec 1841	ae67y9m12d; w/o Russell	
DeWOLF	Russell		15 Jan 1845	ae32y9m3d	
DIBBLE	Isabel	28 Nov 1804	29 Dec 1835	ae72y5m21d	
	J. C.	28 May 1802	18 May 1887	w/o J. C.	B.08.02
	Selenda	12 Aug 1815	1 Sep 1883		B.08.02
DICKERMAN	Sally		25 Nov 1839	w/o J. C.	B.08.02
DICKINSON	Amelia R.		21 Jun 1874	ae 53 yrs	F.08.10
	Christina	1821	1910	ae 69y9m7ds; sister of John D.	B.10.11
	Clarissa		23 Jan 1867	w/o J. D.; Mother	B.10.13
	Eliza Virginia		17 Jul 1864		C.16.09
DICKINSON	John D.		20 Nov 1881	ae 17y7m7d; d/o E S & S L	C.16.11
DIKEMAN	Ruth E. Dickinson McKeveatt		15 Jun 1872	ae 65y11m17ds	B.10.12
	Cynthia	1833	1892	d/o John D & Christinia Dickinson	B.10.14
	Delphine C.	1854	1946		A.02.01
	William S.	1852	1929		B.01.01
DIMMICK	Nehimiah W		10 Aug 1852		B.01.01
DIX	Abba Sophia Dix Berry			ae 53 yrs	F.12.03
	Adelia Dix Boss				C.15.20
	Charles L	1862	1939		C.17.22
	Donald J	22 Jun 1918	13 Feb 1979		E.01.12
	Edwin B	15 Aug 1890	27 Nov 1933	T4 US Army WWII; gvt plq	B.01.09
	Edwin C		24 Jun 1871		E.01.11
	Gertrude Lake	1892	1964	ae 43y8m	C.17.16
	Harriet A	1867	1948		B.01.08
	James E	1888	1929		E.01.12
	Mary		13 Mar 1840		B.01.08
	Minerva L	27 Aug 1835	5 Sep 1933	ae 78y8m5d; w/o William	C.17.20
	Minerva D	1888	1942		C.17.16
	Robert E	1872	1935	Mother	E.01.14
DONAHUE	Sally Litchfield		21 Mar 1865	Father	E.01.13
	Dorothy R	1901	1994	ae 71yrs; w/o Dr Wm Dix; our Mother	C.17.17
	Ernest F	1899	1990	(Dorothy Burmaster)	G.14.03
DOWNER	Belle	1879	1953		G.14.03
	Diane	1933	1971	(Belle Montgomery)	G.10.06
	E. V.	1836	1899		G.10.07
	Ebenezer P.		15 May 1864		A.12.04
	Ebenezer			ae 25yrs	A.12.04
	Edith B	1904	ne	Co. A NJ Cav; Civil War	A.12.08
	Edwin V			(Edith Burmaster)	G.10.08
	Elizabeth Downer Dennison				A.12.06
	Laura				C.14.06
	Laura J.				A.12.01
	Laura J.	1836	1899		A.12.07
	Lee M	1900	1993		A.12.04
	Lucy A.		9 Jul 1879		G.10.08
	Mary	1845	1928	ae 69yrs; w/o Uriah	A.12.04
	Permelia P.		17 Aug 1847	w/o Edwin V.	A.12.05
	Permelia P.			ae 50y8m; w/o Uriah	A.12.04
	Uriah		27 Jan 1882		A.12.02
	Uriah			ae 85y6m	A.12.04
DRAKE	Walter E	1873	1946		A.12.03
DUNLEAVY	Mary Ann				G.10.06
	Mary	1842	1919	w/o Francis; rest of stone below ground	C.01.15
DYE	Abbie			w/o T. Benton Holmes	E.02.06
	Abel	2 Feb 1825	25 Dec 1889	Abbie Dye Reynolds	A.02.07
	Agnes E	1885	1948		A.02.10
	Agnes E	1885	1948		G.08.08
	Allene	1900	1901		G.08.07
	Anna Schlender	1863	1937		A.01.21
	Asa Emery	1861	1930		C.07.13
	Bernice Ranney	1851	1926		C.07.14
	Blanch Dye Walworth				F.18.08
	Charles Augustus	1866	1944		A.01.28
	Charles	1838	1897		A.01.25
	Claude A	1883	1959		E.05.01
					F.17.12

FORESTVILLE PIONEER CEMETERY

surname	given name	birth	death	information/comments	stone #
DYE	Cora A.	1864	1883	d/o J. C. & Ruth	B.08.05
	Daniel Abel	1870	1933		A.01.24
	Delos C	1880	1913		C.09.15
	Donald Augustus		8 Aug 1932	NY Pvt US MC; Am Leg	F.17.15
	E. Ray	1874	1912		C.09.16
	E.I.			one of 3 small stones	A.04.06
	Edith L Hills			Edith L Dye Hills	G.09.12
	Elisha E.	1858	1896		A.01.20
	Elmo	1877	1902		F.17.11
	Fanny Swift	1889	1963	(w/o Clyde)	F.17.16
	Frank Harrington	1868	1930	(w/o Charles Augustus)	A.01.26
	Frank	1879	1904		F.17.11
	Harry Spencer	1895	1966		A.01.27
	Henry A.		1946	Am Legion flag marker	E.05.04
	J.			one of 3 small stones	A.04.04
	J. C.	1837	1888		B.08.05
	Jennie S.		1945		E.05.04
	Jennie Virginia	1873	1970		A.01.23
	Joseph		3 Mar 1871	ae 45y4m7ds; d. Twn Sheridan	A.04.07
	Josephine Salisbury	1909	1941		B.13.15
	Libbie	1842	1892	w/o Charles	E.05.02
	Louise P	26 Jul 1852	21 Oct 1941		F.17.13
	Lucius H	1850	1936		G.08.08
	Malvina C.	29 Mar 1833	21 Feb 1893		A.02.09
	Maria B	1849	1933		G.08.08
	Mary Dye Burch				A.01.22
	Maude Dye Jones	1882	1983		C.09.17
	Maude Dye Snow	no dates			G.08.02
	Mercy Dye VanVlack				F.17.17
	Newell E	9 Jul 1851	9 May 1927		F.17.10
	Nina	1873	1964		B.13.15
	our baby		17 Mar 1891	inf s/o L.H. & M.B. Dye	A.02.11
	our baby			family monument	A.04.07
our father & mother			one of 3 small stones	A.04.05	
P.		15 Oct 1872	ae 45y4m7ds; w/o Joseph; d. Twn Sheridan	A.04.07	
Percillah		1924		B.08.05	
Ruth	1838	1924		G.05.01	
Ellsworth	29 Aug 1926	20 Dec 1952	S Sgt Co E 350 Inf WWII; gvt stone	G.03.04	
Grace	1919	1947		F.17.01	
Sarah C	1818	1898		B.11.06	
Levi S.		? Jan	s/o Samuel & Lucy Ann	B.11.03	
Lucy Ann		14 Feb 1872	ae 45y11m9ds; w/o Samuel	B.11.05	
Luther O.	1858	1878		B.11.04	
Samuel	1820	1910		F.15.17	
Jane Tennant	1841	1928	w/o John	F.15.16	
John	1828	1906	Co A 187 NY Vol; stones match Tennant row 14	G.17.03	
Betty Lou M	1940	ne		G.17.03	
George	1938	1987	Sp5 US Army 9 Jun 1936.31 Jul 1987	C.01.17	
Ellen E			Ellen E Ellis Jones	F.05.14	
A. I.	3 Jul 1832	9 Jul 1869		C.16.07	
Ashsah		4 Sep 1845	ae 55y4m; w/o Barzilla	C.16.06	
Barzilla		8 Oct 1858	ae 72y9m	C.15.06	
Elnathan		8 Oct 1855	ae 78y7m2d; father & mother are gone	C.15.05	
Hannah		9 Jan 1854	ae 80y2m 15 days; w/o Elnathan	F.05.14	
Mary S	30 Oct 1828	9 Dec 1903	also small stone: Mary	C.16.05	
Maryalzo		11 Nov 1849	ae 5 mos; d/o Elisha & Milous M	F.05.14	
Sophia	16 Mar 1804	11 Jul 1897	also small stone: mother	F.05.14	
T G	10 Apr 1803	22 Jan 1882	also small stone: father	A.01.14	
Edith E.	1899	1917		A.01.14	
Grace E.	1867	1938		A.01.14	
Horace H.	1862	1936		G.12.01	
Maida I	1886	1978		G.12.01	
Walter A	1876	1945		A.03.05	
			family monument	A.03.03	
baby	1881	1818		A.03.02	
Elizabeth Winsor	1859	1922		A.03.04	
Henry M.	1884	1884	s/o S.W. & E.E.		

FORESTVILLE PIONEER CEMETERY

surname	given name	birth	death	information/comments	stone #
ERDLE	Samuel W.	1857	1949		
ERICK	Pauline	1915	ne		A.03.01
	Willard	1909	1987		G.15.05
ERNEST					G.15.05
ERNEST	Edith E		2 Aug 1889	large stone with no other info but Masonic symbol	C.10.01
	Lizzie	1863	1941	ae 1m5d; d/o Wm F & E Ernest; our little darling	C.10.07
	William F	1864	1917	w/o Wm F	C.10.09
ESSEX	Naomi	no dates		(d 28 Aug 1989)	C.10.08
	Ned D	no dates		(d 22 Mar 1974)	G.07.06
EVARTS	James	1799	1890		G.07.06
	Janet	1803	1897		C.08.11
EVERHART	Agnes Strickland	1910	1997		C.08.12
	Russell Benjamin	1906	1992		G.03.06
FARNAM	Amelia		12 Apr 1847	ae 12 yrs; d/o Eben & Priscilla	G.03.06
	Betsey		18 Dec 1867	ae 76y9m12d; w/o William	F.04.01
					F.04.07
FARNAM	Mary		17 Nov 1847		
	Wm Sen	7 Jul 1785	30 Jun 1858	ae 24y1m 10d; w/o James L	F.04.02
FARNHAM	Aurora L	20 Jul 1821	12 Aug 1869	ae 72y11m26d	F.04.06
	Betsey E		3 Apr 1843	w/o T. H.	C.04.02
	Betsey	30 Jan 1807	3 Apr 1843	ae 35y2m5d; w/o Fry	C.04.10
	Caroline		18 May 1841	w/o Fry	C.04.07
	Dan	1874	1904	ae 4y2m21ds; d/o Harmon & Thurza	D.10.04
	Daniel		26 Nov 1847		F.09.09
	Dorcas		7 May 1850	ae 77y7m13d	C.04.09
	Emma J.	1840	1921	ae 74y5m; w/o Daniel	C.04.08
	Fred H				D.10.08
	Fry	9 Jan 1808	6 Feb 1889		F.09.12
	Grace	1884	1940		C.04.07
	Harmon		15 Aug 1848	ae 38y5m9ds	D.10.12
	Harriet P	1850	1931		D.10.07
	Harry R.	1878	1927		F.09.10
	Henry H	1846	1915		D.10.11
	J. Roy	1880	1923		F.09.11
	Jennie H	no dates			D.10.09
	Lamelia	12 Nov 1820	28 Jan 1897	w/o Fry	F.09.12
	Robert St John		1898	ae 3 mos	C.04.07
	Robert Bayles		1899	ae 5 mos	C.08.13
	Thirza			Thirza Farnham Morey	C.08.14
	Thomas H	29 Oct 1812	26 Jan 1865		D.10.06
	Father				C.04.01
	Mother			surname assumed; may be Carrington	C.04.06
FARNUM	Benjamin P.		11 Apr 1815	surname assumed; may be Carrington	C.04.05
	Elisha	1819	1888	ae 13y8m; s/o Daniel & Dorcas	E.02.13
	L Fidelia	1818	1900		C.17.02
FERRY	Capt Joseph		18 Oct 1844		C.17.01
	Eber		25 Nov 1825	ae 37y2m11d	F.08.07
	Emeline	1839	1926	ae 52 yrs	F.08.08
	Gern Sr	1876	1970		F.14.09
	John	9 Sep 1854	16 Jul 1832	Rev War plaque	F.12.18
	Mary Ferry Barber				F.02.01
	Minnie W	1877	1949		D.03.02
	Olive		15 Sep 1862	ae 82 yrs; w/o Eber	F.12.19
	Sally J Ferry Bloss				F.08.09
	Susana	1815	1900		C.16.04
	Susanna	17 Dec 1852	26 Jul 1830	w/o John; Field nurse 1st NY Line War of 1776	F.14.10
	Truman	1836	1927		F.02.01
FISK	Belva Pattison		18 Jan 1819		F.14.08
	Capt David		9 Nov 1846	w/o Capt David	F.02.08
	Caroline M Gould		7 Jun 1869	ae 31y7m20d	F.02.08
				ae 27y1m18ds; w/o W. H. Fisk;	
				d/o Julius & Jenette	
	David	1812	1880		A.13.01
	Mary M.	1813	1895		A.13.03
FLESCH	Gertrude	5 Apr 1820	1902		A.13.02
	John				C.03.18
	John	17 May 1809	14 Dec 1884	small stone	C.03.17
					C.03.18

FORESTVILLE PIONEER CEMETERY

surname	given name	birth	death	information/comments	stone #
FLESCH	Susan			small stone	C.03.19
	Susan Bell	1 Oct 1856	2 Feb 1887		C.03.18
FLETCHER	Sarah A. Ramsdell	1856	1910		A.11.08
FLOWER	Marian L	1900	1923	matches Loomis Stones	C.05.06
FOSTER	Adeltha B.	1916		m. 15 May 1935	D.02.01
	Arthur G.	1913		m. 15 May 1935	D.02.01
FOX	E Alonzo	1837	1908		C.03.09
	Fannie L	1848	1910		C.03.10
	George L	1867	1909		F.14.05
	Mary E	1870	1957		F.14.05
FRANCIS	Jane		20 Dec 1837	ae 5y8m20ds; d/o Paul & Polly	D.14.04
	Polly		28 Feb 1847	ae 52y9m16ds; w/o Paul	D.14.03
FRANKLIN	Albert Lee	1935	1956		G.06.11
	Edna M	1913	1997	Mom	G.06.10
	Gerald R	1907	1985	Dad	G.06.10
	Robert J	1966	1980		G.14.07
FULLER	Bethiah		19 Nov 1836	ae 65y11m8ds; w/o Ebenezer	D.06.11
	Ebenezer		29 Apr 1840	ae 72y8m15ds	D.06.10
	Lizzie Bartoo		29 Dec 1871	43 yr; w/o Rev. H. C. Fuller & d/o J. & R. Bartoo	A.14.01
			16 Oct 1844	ae 26 yrs; s/o Ira & Elizabeth w/o Charles B	D.08.01
FULLER GAGE	Rev Ira E.		1825		C.07.21
	Adelia M		1855		C.07.27
	Ann		1855		C.07.21
	Charles B		1820		C.07.26
	Clarissa P		1825		C.07.29
	Dellie A		1851		C.07.21
	Electa A		1817		C.07.25
	Electa A		1817		C.07.28
	Eliza		1846		C.07.23
	Father				surname assumed
	Malcolm W	1846	1882		surname assumed
	Mother				surname assumed
	Ora C	1849	1917		C.07.24
	GARDNER	Adelia L	1851	1921	
Anna		1842	1927		F.06.22
Cynthia			12 Feb 1849	ae 65y7m11d; w/o Eleazer	E.06.24
Effa L.		1880	1900		C.15.15
Eliza M.		1841	1923		E.06.23
Elizabeth		1825	1864		B.11.10
Ellen		1870	1871		E.06.19
F. D.		1824	1904		E.06.22
Geo A		1934	1898		E.06.18
Henry N.		1835	1913		F.06.21
Jane O.		1814	1884		B.11.09
Jeduthan			21 Feb 1849	ae 79y7m	B.11.08
John A.		1867	1871		C.15.14
John A.		1859	1864		E.06.20
Joseph			7 Sep 1827	ae 87y10m23d	E.06.17
William H.		1811	1896		C.15.13
Wm F		1880	1942		B.11.07
GATES	Lois Bennett			Lois Gates Bennett	F.06.20
	Ruth B.	1901	1986	Ruth Barris Genner	F.05.04
GENNER	Ella H.	1873	1939		D.08.06
GENS	Elmer B	25 Jan 1895	3 Jan 1963	2Lt Field Art WW I; gvt stone	A.03.09
	Frank W.	1865	1943		G.07.04
	Irene Patchen	26 May 1898	3 feb 1990		A.03.08
GIBBS	Arthur W.	1875	1965		G.07.05
	Charles B.	1874	1965		E.08.05
	Charles T.	1846	1932		E.08.01
	Harvey A.	1904	1979		E.08.02
	Julia C.	1845	1919		E.07.03
	Louetta	1878	1939		E.08.03
GIFFORD	Frankie		6 Nov 1865	ae ?; s/o D R & J B Gifford	E.08.05
	Dea. A. S.	Sept 1818	April 1897		F.06.01
GILES	Frances	1851	1883		B.06.04
	Frank A.	1861	1940		B.06.02
					A.07.08

FORESTVILLE PIONEER CEMETERY

surname	given name	birth	death	information/comments	stone #
GILES	John	5 Apr 1780	1 Dec 1880	born Stonington CT	B.06.05
	Sarah A.	April 1821	Oct 1905	w/o A. S.	B.06.03
	Seymour A.	1849	1927		B.06.01
GLASFORD	Carolyn E	1869	1946		G.09.07
	Erma D	1901	1977		G.09.09
	Francis W	1899	1978		G.09.08
	Harold E	no dates		(d 13 Nov 1982 Bradenton FL)	G.06.01
	Kate	1843	1913	stone matches J Wilson	F.09.20
	Kathryn P(eacock)	no dates		(d19 Nov 1984 Bradenton FL)	G.06.01
GOODRICH	Luther		6 Apr 1848	ae 7 mos; s/o David & Mary	F.05.15
GORMLER	Ruth A Rider	1895	1932		C.07.11
GOULD	Anna		20 Feb 1845	ae 73y5m15d; w/o Daniel G	C.06.07
	Caroline		18 Sep 1847	ae 20yrs; d/o Daniel & Phebe Gould	C.06.11
	Caroline M Gould Fisk			w/o W. H. Fisk; d/o Julius & Jenette Gould	A.13.01
	Daniel		19 Mar 1846	ae 52y5m22d	C.06.09
	Daniel G		11 Feb 1851	ae 80y6m20d	C.06.08
	Jeanette	10 May 1813	16 Apr 1886	w/o Julius	C.06.06
	Julius	10 Mar 1811	17 Jan 1882		C.06.06
	L. Almeda Corbin	1837	1904	w/o Theodore Hequembourg	E.04.07
	Loren		24 Dec 1855	ae 19yrs; d/o Daniel & Phebe Gould	C.06.12
	Marvin C	24 Feb 1835	8 Nov 1839		C.06.06
	Milton B.		3 Nov 1862	ae 25y6m7ds; 1st h/o L Almeda Corbin	E.04.06
	Mrs Phebe		5 Oct 1864	ae 66y2m; wife of Maj Daniel B Parsons	C.06.10
GRAVES	Claude L	1875	1898		F.16.09
	Earl W	1885	1896		F.16.18
	Elwood R	1901	1902		F.16.07
	Erastus	7 Jul 1800	24 Jul 1872		F.16.16
	Martha	8 Nov 1801	4 Nov 1878	w/o Erastus	F.16.16
	Maude L	1869	1895		F.16.17
	Ray W	1879	1901		F.16.06
	Weltha S	1843	1899	(Weltha Griswold)	F.16.08
	Chloe A		23 Feb 1848	ae 2y3m; d/o Hiram & Lydia	C.12.06
	Miranda P	1838	1915		F.12.17
GREEN	Rosanna C		13 Jun 1854	ae 43 yrs; w/o Samuel	F.12.29
	Ambrose		31 Oct 1853	in 84 yr	D.05.02
GREGG	Amelia		7 Sept 1847	ae 8m4d; d/o Reuben & Olive	C.13.03
	Anna		5 Aug 1858	in 81 yr	D.05.03
GRISWOLD	Benjamin	1839	1912		B.03.08
	Emily	1817	1898	(Emily Smith w/o Warren Jr)	C.13.10
	Georgia R.	1873	1959		B.03.07
	L. S. G.			initials only; surname assumed	C.13.04
	Lemira Smith	26 Dec 1826	28 Feb 1879	ae52y2m2d;bHanover dSheridan; w/o Parley	C.13.08
	Loana Cutler	5 Sep 1787	4 Nov 1864	bGreat Ninepartners NY; d Hanover	C.13.07
	Loana		4 Nov 1864	ae77y1m29d; w/o Warren	C.13.05
	Loana Griswold Barris		14 Jan 1870	ae 57y10m22ds	D.02.05
	Manley				B.07.10
	Polly C Griswold Sanford				F.06.18
	Reuben		5 Nov 1848	ae 42y9d	C.13.02
	Sarah	1845	1900		B.03.09
	Sarah A.		6 Feb 1856	ae 7ms; d/o C. & B.	D.05.01
	Warren		5 Sep 1827	ae 42y1m27d	C.13.06
	Warren	1814	1899		C.13.09
GUNTER	Warren	22 Jan 1785	5 Sep 1827	bSandisfield MA d Hanover NY	C.13.07
	William E	1875	1998		G.16.01
	James C.	1837	1897		D.06.07
	Lizzie	1846	1926	his wife	D.06.07
	James C.	1846	1926		G.09.06
HAIR	Ansel Ray	1909	1971	Rt half; ne on L	F.08.14
	Betsey (Barrus)	1882	1972	(w/o John)	F.08.18
HALL	Clifford B	1911	1951		F.08.18
	Elliot L	1881	1945	father	G.03.05
	Jennie L	1853	1893	(Jennie Stimson)	F.16.13
	John	1879	1972		F.08.17
	Myril Stimson	26 Aug 1910	14 Jan 1964	Lt USNR WW II	F.09.14
HALLMARK	Carrel	1927	1986		G.14.04
	Daniel J	1963	1982		G.10.13
	Eugene	1 Jan 1929	21 Mar 1998		G.17.01

FORESTVILLE PIONEER CEMETERY

surname	given name	birth	death	information/comments	stone #
HALLMARK	Martha	1931	1990	(Martha M. McCroskey)	G.14.04
HANCOCK	William E	15 Aug 1952	13 May 1972	NY Cpl US Marine Corps Vietnam; gvt plq	G.10.11
	Alice E.	1880	1904		D.03.05
	Betsey S.	1846	19ne		D.03.06
HANFORD	Royal T.	1839	1916	vet 61.65	D.03.07
HARRINGTON	Philo		14 Oct 1847	ae 56y9m11d	F.09.15
	A. H.			initials only; surname assumed	C.13.13
	Abigail		14 Aug 1836	in 67th yr; w/o Abijah	C.13.12
	Adra	1805	1888		C.10.06
	Alice S	1884	1975	(Alice Slawson; 2nd wf of Leroy Harrington)	F.06.02
	Caroline A	1881	1947		F.06.04
	Father	1837	1919	surname assumed	D.06.02
	Frank Harrington Dye			(w/o Charles Augustus)	A.01.27
	Leroy H	1879	1966		F.06.04
	Mother	1842	1900		D.06.03
	Oscar	1842	1904	surname assumed	C.02.15
	Wellington	1848	1913		A.01.04
	HARRIS	Wm Oscar		3 Jun 1862	ae 11y3m10d; s/o O M & M A
HART	Chauncey	1843	1896	Co F 9th NY Cav	A.05.08
HASKELL	Addison W	1823	1899	family monument	F.15.11
HAYWARD	Charles E	1850	1919		F.15.10
	Eugene E	1855	1933		F.15.14
	George W	1807	1860		F.15.12
	Lititia E	1857	1928		F.15.07
	Sarah C	1831	1896		F.15.13
	Ruth Record	1890	1958		F.15.09
	Clifford E	1933	1980		E.01.04
	Ellen M	1909	1989		G.11.02
	Frank A	1903	1944		G.10.02
	Clara	1952			G.10.02
HEQUEMBOURG	George	19ne			G.13.07
HERRICK	L. Almeda			w/o Theodore Hequembourg	G.13.07
	Arthur		11 Mar 1882	ae 1 mo	E.04.07
	Florence S.	1891	1972		F.17.07
HERRIMAN	George L.	1894	1969		B.04.21
	? A.	10 Apr 1855			B.04.20
	George A.		21 Jan 1836	in 16 yr; s/o A. Lanson & Sophia	E.03.23
HERRINGTON	Sophia			broken buried nothing but name shows	E.03.22
	Barney	25 Dec 1837	3 Aug 1871		E.03.24
	Father			surname assumed; small stone	C.09.10
	Lotila	30 May 1838	22 Aug 1907		C.09.11
	Mother			surname assumed; small stone	C.09.10
	Wallace			surname assumed; small stone	C.09.12
	Wallace	1 Feb 1866	3 Feb 1881		C.09.13
HICKEY	Agnes	1863	1914		C.09.10
HIGGINS	Casper	1859	1943		D.06.01
	Caroline E	1835	1856		D.06.02
HIGGS	Frances	1850	1922	matches next 3 Parsons stones	C.10.13
	George	1846	1924		F.07.14
	Mabel M		20 May 1899		F.07.14
HILL	Asenath Hill Webb			ae 22y9m; d/o George & Frances	F.07.13
HILLEBERT	Abbie D.	1862	1944		D.10.03
	Ann Pierce	1830	1898		B.06.16
	James M.	1808	1882		B.06.14
	John C.	1874	1950		B.06.13
	Anna	1845	1817		B.06.17
HILLIKER	Harry L.	1868	1930		F.02.21
	Jessie H.	1868	1963		A.01.19
	Thomas	1834	1905		A.01.19
	Edith L Dye	1887	1961		F.02.20
	Edward J	1888	1972		G.09.12
HILLS	Hiram	1828	1910		G.09.12
HINMAN	Josephine Woodward			Josephine Hinton Woodward	B.13.16
HINTON	Elizabeth		13 Feb 1870	ae 45 yrs; w/o Jacob	F.18.09
	Fred	1876	1958		A.05.06
	Jacob	1830	1896		A.05.03
	Mary	1851	1912	Co D 9th NY Cav	A.05.07
	HOFSTATER				

FORESTVILLE PIONEER CEMETERY

surname	given name	birth	death	information/comments	stone #
HOFSTATER	Wm.	1853	1877		
HOLBROOK	Ann Amelia			d/o Jonas C & Emily; dates gone	A.05.05
	D C		2 Mar 1836	ae 20y9m29d	F.12.15
	Daniel		27 Aug 1823	in 60th yr	F.12.10
	E B		3 Sep 1840	ae 22y6m26d drowned in Buffalo Creek	F.12.13
	Emily Dalmer		25 Jan 1869	ae 73y7m27d; w/o Jonas C; mother	F.12.09
	Freelove		14 Mar 1839	ae 42y7m14d; w/o Daniel T	F.12.16
	Jonas C		20 Jul 1837	ae 35y3m27d ; father	F.12.11
	Mrs Eliza		8 Jun 1856	ae 52 yrs; our Mother	F.12.16
	Wm		29 Sep 1860	ae 66y8d; our Father	F.12.06
HOLDRIDGE	Martha E		17 Oct 1852	ae 18y10m; d/o Thos J & Sally	F.12.07
	Sally Baker		20 Aug 1882	ae46 yrs; d/o Elias Baker; w/o Thomas J	C.17.05
	Thomas J		29 Apr 1836	ae 29y11m9d	C.17.06
HOLMES				family monument	C.17.07
HOLMES	Cyrus P.	29 Oct 1842	29 dec 1891		E.02.01
	Hanah		10 Mar 1887		E.02.04
	Jennie B.	1870	1948	ae 69y10m20ds; w/o S. P.	E.02.03
	Mary Dunleavy			w/o T Benton Holmes	E.05.10
	Mattie	1861	1903	d/o T. Benton & Mary	E.02.07
	Silas P.	3 May 1813	29 Jan 1891		E.02.08
	T. Benton	1841	1901		E.02.02
HOPKINS	Abigail W.	6 Apr 1808	16 Nov 1872	ae 64y7m10ds; w/o Joseph C; d/o Judah & Abigail Swift	E.02.05
	Daniel Swift		12 Nov 1850	fs A W H	E.05.18
	H Ophelia Swift			ae 13 mos; s/o J G & A W	F.12.02
	Hannah Deming		19 Feb 1860	d/o; J G & A W Hopkins	F.12.01
HOPKINS	Joseph G.	14 Dec 1808	8 Oct 1876	ae 82 yrs; w/o Daniel of Hartford CT	F.12.04
	Lydia A.	30 Jul 1840	7 Nov 1861	ae 67y9m24ds; s/o Daniel & Hannah; b. Hartford CT; fs	E.05.18
	Mary Louisa		26 Jun 1844	w/o Albert C; d/o V. M. & E. A. Long; fs L. A. H.	E.05.19
	Permelia Tubbs	1819	1897	ae 24y4m7d; d/o Silas & Lucy	C.02.13
	Silas		7 Sep 1837	w/o James H Phelps & w/o Joseph G Hopkins	F.07.02
HOPPER	Amos P.	1834	1925	ae 46y4m	C.02.14
	B. Frank	1839	1927		C.05.09
	Fannie L	1801	1878	w/o Nathaniel	C.05.00
	Father				C.05.13
	George W		7 Dec 1864		C.05.11
	Maria	1842	1902	ae 23y7m14d; d/o Nathaniel & Fanny L	C.05.16
	Mary E		14 Dec 1863	w/o B. F.	C.05.07
	Mother			ae 16y2m; d/o Nathaniel & Fanny L	C.05.15
	Nathaniel	1794	1891		C.05.14
	Nathaniel				C.05.13
	Sophia	1832	1916	War of 1812 plaque	C.05.12
HORN	Charles M	1870	1946		C.05.10
	F A H			surname assumed	C.06.04
	Gertrude P	1879	1956		C.06.02
	L H			surname assumed	C.06.01
	Lyman A	1875	1952		C.06.03
HORNBURG	Ada Brown	1899	1994		C.06.01
HOUSE	Adaline	1838	1882		G.07.03
	Betsey	1847	1877		A.11.05
	Hannah		13 Dec 1876	ae 54y8m13ds; w/o Hazen House	A.11.05
	Henry	1815	1882		A.11.03
	our little Hazen		19 Mar 1869	ae 1y8m17ds; s/o Irwin & Frances	A.11.05
	Polly A.	1840	1928		A.11.01
	Sarah	1820	1882		A.11.02
	Willie	1864	1871		A.11.05
HOWARD	Agnes B	1916	ne	married 10 Sep 1935 (Agnes Ball)	A.11.05
	Ella H	1852	1886		G.04.09
	Hugh H	1884	1908		F.15.08
	Merritt E	1910	1992	2Lt US Army Air Corps WWII	F.15.15
HOWE	Francis H.	1858	1934		G.04.09
	Harriet L.	1863	1919		A.01.16
HUBBARD	Grace	1901	ne		A.01.16
HUDSON	Cynthia Woodward	23 Jul 1901	3 Mar 1985	no stone	G.11.01
HUTCHINS	Hannah		27 Dec 1851	in 67th yr; w/o Wm	
HUTCHINSON	Harry F	1873	1943	(MD)	C.03.15
					G.08.03

FORESTVILLE PIONEER CEMETERY

surname	given name	birth	death	information/comments	stone #
HUTCHINSON	Helen F(isk)	1852	1946		A.13.05
	John C.	1851	1926		A.13.04
	Loda B(lass)	1884	1958		G.08.03
HYDE	Alvah	27 Aug 1815	29 Aug 1894		F.12.20
	Isabelle		12 Feb 1881	ae 38y8ms.	A.06.01
	Lydia Hyde Wicks				F.12.20
	Mary Cecelia Hyde Sweet				F.12.22
	Nellie May		21 May 1869	infant d/o A & L Hyde	F.12.23
	Orilla	14 Jan 1822	7 May 1865		F.12.20
	Orilla		7 May 1865	ae 43y9m23d; w/o Alvah	F.12.21
INGALSBE	Elizabeth Brown	1837	1900		B.05.18
	Henry H.			Capt Co I 49 NY Inf	B.05.16
	Walter Strong	1831	1907		B.05.17
	Willie		22 Mar 1868	s/o Wm & Elizabeth	B.05.19
IRISH	Surtina	1860	1945		A.13.10
	Elvira		15 Oct 1840	ae 1y3m; d/o Joseph & Anna	C.02.02
IVES	Pauline R Spurr	1909	ne		G.17.04
JACKETT	Alice C.	25 Apr 1858	26 Nov 26 1	only d/o John W. & Lucy A.	B.09.12
JACKSON	Amy	1795	1875		D.15.08
	John J.		14 Mar 1854	in 75 yr; our father	D.15.07
	Lucy Ann		19 Jan 1903	w/o John W.	B.09.12
				family monument; JACOBS/TOWER	B.03.10
JACOBS	Florence Tower	1878	1949		B.03.13
JACOBS	William Hill	1870	1938		B.03.14
	Arthur	1901	1932		B.14.02
JANISCH	D. L.	1804	1894		B.13.05
JENNEY	Eunice P.	1809	1900		B.13.04
JEWELL	Belle Esther			dates not engraved	C.14.22
	Washington	1858	1900		C.14.23
JOHNSON	Abiah	25 Oct 1887	17 Feb 1885	w/o S Johnson	C.12.01
	Amy M		30 Aug 1868	ae 48y7m; w/o Col Geo	F.09.19
	C William	1869	1957		G.02.01
	Col George	11 Oct 1798	1 Jul 1871		F.09.18
	Hannah		19 Apr 1856	57y11m; w/o George	F.03.08
	Dorcas Keach		7 May 1877	ae 78y9m20d; w/o Rufus; mother	F.13.05
	Geo M	18 Mar 1823	14 Apr 1861	within iron fence at NW corner	F.13.02
	L R	28 Jan 1839	12 Oct 1873	within iron fence at NW corner	F.13.07
	L	17 Nov 1806	28 Feb 1858	within iron fence at NW corner	F.13.07
	Leonard	28 Feb 1858		ae 51 yr3m11d; center obelisk	F.13.01
	Leonard	16 Nov 1806	28 Feb 1858	within iron fence at NW corner	F.13.04
	Leveretta			inf d/o L R & M F; within iron fence at NW corner	F.13.04
	Lura Eliza			d/o A K & H Ann; rest of stone broken & gone or buried	F.02.14
	JONES	Mary E	1878	1968	
Rufus			1 Jun 1866	ae 69y8m23d; father	F.03.08
Ruth			17 May 1831	ae 85 yrs; w/o Josiah	C.01.16
Sabrah?			19 Mar 1856	ae 37y11m; w/o Col Geo Johnson	F.09.17
Samantha		1810	1892	within iron fence at NW corner	F.13.06
Samuel			5 Dec 1861	ae 79y1m19d; War of 1812	C.12.02
Samuel		16 Oct 1782	5 Dec 1861		C.12.01
Albert		21 Jun 1840	2 Jul 1902	our brother	D.15.19
Alice		13 Oct 1836	13 Sep 1874	w/o Youmans	D.15.18
Effie G.		24 Jun 1855	22 Oct 1877	d/o Russell F. & Sarah M.	B.14.13
Ellen E		1848	1895	note birth yr difference from larger stone	C.01.18
Ellen E Ellis		25 Feb 1849	27 Jan 1895	w/o Lucius Jr	C.01.17
Helen		24 Mar 1842	8 Jul 1863		D.15.17
Jane		3 Jun 1811	20 Jul 1895	w/o Lucius	D.14.10
Lucius	8 Apr 1808	4 Mar 1893		D.14.11	
Lucius Jr	23 Mar 1844	1926	enl Sept 1861 Co H 72 NYV; disc July 1865 (entire war record on stone)	C.01.17	
				B.13.10	
	Mary Lewis	1849	1903		C.09.17
	Maude Dye	1882	1983		D.14.09
	Miles R.	11 Aug 1856	8 Apr 1921		B.14.14
	Noah		13 Aug 1864	Co D 18 PA Cav; al Plaque	B.14.13
	Noah			ae 25 yrs; soldier of the Rebellion; Co. D 18 PA Cav	B.14.13

FORESTVILLE PIONEER CEMETERY

surname	given name	birth	death	information/comments	stone #	
JONES	Noble G.	2 Apr 1859	4 Nov 1879	s/o Russell F. & Sarah M.	B.14.13	
	our Artie		12 May 1882	ae 10 yrs (s/o Russell F & Sarah E)	B.14.13	
	Polly		10 Jun 1844	ae 81 yrs; mother of William of Chicago IL	D.15.13	
	Russell F.	22 Jun 1830	12 Jan 1888		B.14.13	
	Sarah E Baldwin.			2nd w/o Russell F	B.14.12	
	Sarah M.	2 May 1834	12 Oct 1869	w/o Russell F	B.14.13	
JUDSON	William C.	21 Jul 1851	11 Jul 1918		D.15.15	
	Ephriam		19 May 1847	ae 73y3m11d	F.02.03	
	Fidelia Judson Bradley				A.03.07	
KEACH	Lovisa		17 Mar 1855	ae 79y7m	F.02.02	
	Albert M.	1833	1899		B.10.05	
	Delia R.	1839	1917	D.A.R.	B.10.07	
	Delia R.	1839	1917	w/o A. M.	B.10.06	
	Dorcas Keach Johnson				F.03.08	
	John B.		12 Dec 1881	ae 1y5m15ds; s/o A. M. & Delia	B.10.08	
	Julia Keach Buchanan				B.10.10	
KEARNS	Ruth Keach Bentley				B.04.04	
	Emeline Pomeroy	1859	1938	note spelling diff/stone #3	F.11.02	
KELLOGG	Lavilla C.	26 Apr 1836	20 Mar 1899	h/w	A.08.08	
	M. C.	8 May 1837	5 Jul 1924		A.08.08	
KETCHUM	Charles				C.09.04	
	Hannah				C.09.03	
	Ira				C.09.02	
KEYES	Abigail H	1832	1918		C.14.39	
	Bertha	1876	1946		C.14.37	
	Ephraim H	1875	1951		C.14.37	
	J J	1830	1897		C.14.38	
	Robert Jay	Nov 1931	Jan 1934	Bobby	C.14.36	
KIRKLAND	Rose Pomroy	1882	1911	w/o B P Kirkland	F.11.03	
	Albert		19 Aug 1866	ae 25y1m13d	C.01.03	
KNAPP	Albert M.		19 Nov 1866	ae 46y1m16ds	B.02.20	
	C. Warren Sr	1897	1964		B.03.26	
	C. Warren Jr	27 Oct 1926	1 Sep 1995	S1 US Navy WWII; gvt plq	B.03.25	
	Donald		26 May 1954	our baby	B.03.20	
	Eliza A.	3 Oct 1824	14 Sep 1889	w/o Jason B.	B.03.18	
	George W.	1856	1929		B.03.21	
	J. Carter	1895	1918	1st Lieutenant WWI	B.03.23	
	J. B.	1822	1906		B.03.17	
	Jessie	1861	1898	w/o Geo W.	B.03.22	
	Lawton J.		11 Dec 1883	ae 65y4m25ds	B.02.19	
	Lawton J		11 Dec 1883	ae 65y4m25d	C.01.02	
	KNIGHT	Eliza A	1827	1909		C.07.03
		George K	1861	1939		C.07.04
		Martha E	1863	1944		C.07.05
Theo M		1822	1890		C.07.02	
KNOWLTON	I. A.				C.11.09	
KULAKOFF	John D	4 Jul 1886	28 Apr 1967	Co C 112 NY Inf; Civil War Solidier	F.17.20	
KYES	Elvira		15 Oct 1840	NY Cpl 316 Aero Sq WW I	B.02.22	
LACROIX	Alexander	1820	1903	ae 1y3m; d/o Joseph & Anna	F.11.04	
	Altha Wheeler	1830	1915	veteran of Civil & Mexican Wars; 4 PA Cav	F.11.04	
LAKE	Addie	1868	1893		B.02.16	
	Addison C.	1852	1904		B.02.17	
	Bessie		12 Sep 1888	5m14ds; d/o Addison & Addie	B.02.15	
LEAVITT	Gertrude Lake Dix				B.01.08	
	Eunice	1860	1907	large marker	F.07.18	
LEROW	Eunice			small marker	F.07.19	
LeROY	Roxy A	1834	1905	w/o Henry	C.02.11	
	John	1834	1872	Co D 72 NY Inf	B.09.18	
LEWIS	Willis	1858	1936		B.09.17	
	Amorette	1810	1899		B.13.07	
	Barbara		4 Jun 1826	ae 84y5m2d; w/o SamuieI	F.11.07	
	Eunice		13 Aug 1870	ae 95 yrs; w/o Samuel	B.13.09	
	Gilbert H.		20 Dec 1883	ae 48y2m13ds	A.04.03	
J.				B.13.08		
James		26 Aug 1881		ae 78y2m20ds	B.13.06	

Judahl Burdick
1818-1871

FORESTVILLE PIONEER CEMETERY

surname	given name	birth	death	information/comments	stone #
LEWIS	James G.	1877	1937		A.04.02
	Mary Lewis Jones				B.13.10
	Samuel		11 Oct 1827	ae 90y15d	F.11.08
LIBBEY	Anna Libbey Tennant			War 1812; Plaque	F.14.02
LILLE	Gardner				B.09.19
LILLY	Lovina		3 Mar 1868	ae 74 yrs; w/o Gardner	B.09.20
LINDSEY	Julia P	1861	1929	13.15 three matched stones	C.16.13
LITCHFIELD	May Dix			May Litchfield Dix	C.17.17
LIVERMORE	C. E.	1875	1912		E.04.12
	Edson E.	1834	1894		E.04.10
	Effie		19 Apr 1874	ae 3y3ms; d/o Edson & Eunice	E.03.20
	Eunice G.	1846	1919		E.04.11
	Gretchen	1888	1955		E.04.13
	Howard	1880	1977		E.04.13
LONG	Lydia A Long Hopkins			d/o V M & E A Long	E.05.19
LOOK	Mary A.		8 Nov 1818	w/o Rev Wm Q	A.05.01
	Rev William Q.	30 Aug 1818	20 Aug 1884		A.05.01
LOOMIS	Fannie E	1853	1896	w/o W. G.	C.05.03
	Frances R	1898	19ne		C.05.02
	Hattie E	1857	1939	w/o Wm G	C.05.05
	Wm G	1851	1917		C.05.04
LOTZ	Louesa J. Mead			w/o Rev. Rev. R. L. Lotz	B.09.01
LOVE	Elizabeth		27 Feb 1819	ae 40 yrs; w/o George	C.17.13
	George	10 Nov 1878	16 Jul 1861		C.17.10
	Maria		22 Sep 1831	ae 6y5m25d; d/o George & Ruth	C.17.11
	Maria		15 Jun 1824	ae 20 yrs; d/o Geo & Elizabeth	C.17.14
	Mary G Love Colvill				F.10.04
	Robert		20 Feb 1846	ae 91y18d; Rev War marker	C.17.09
LUCE	Ruth		28 Feb 1858	ae 72y3m1d; w/o Geo	C.17.12
	Ethel H	1891	1971		G.04.05
	Miner H	1889	1983		G.04.04
LULL	Laura Tubbs			Laura Lull Tubbs	F.08.02
LYNCH	Abbey	1855	1919	w/o Wm L	F.16.02
	Ellen			w/o William	F.16.03
LYNCH	Fanny	22 Feb 1858	19 Jun 1941		F.16.03
	Jane			inf d/o Wm & Ellen	F.16.03
	William J	17 Feb 1824	10 Apr 1892		F.16.01
LYONS	Wm L	1855	1924		B.13.03
	Annie E.	1843	1907		B.13.02
	Lucy A.	1818	1903		D.02.03
MAGEE	Harriet			Harriet Magee Barris	C.01.11
MALLET	Weltha M		7 Feb 1849	ae 4y10m; d/o Stephen & Chloe Mallet	D.04.03
MANLEY	Effie			Effie Manley Wright	D.04.01
	Joel		22 Oct 1870	ae 76y7m3ds	F.09.16
MANN	Theren		22 Mar 1846	ae 9y9m20d; s/o Joel & Elizabeth	C.08.08
	Arnold		13 May 1844	ae 75 yrs	C.08.05
	Emery A		29 Jan 1853	ae 1y4d; s/o Ezra & Luceba	C.08.07
	Ezra		8 Mar 1873	ae 78y10m13d	C.08.04
	Henry		14 Jun 1864	ae 20y1m; enl 22 July Co C 112 NYV; Civil War	D.09.06
	infant son		10 Jul 1841	inf s/o James & Prudence	C.08.03
	Lucebia		29 May 1878	ae 71y9m11d; w/o Ezra	C.08.06
	Lucina		16 Jan 1841	ae 42y10m; w/o Ezra	D.09.05
Rebekah		10 Jul 1837	ae 16y4m4ds; d/o James & Prudence		
MANSFIELD	Ethel M	1877	1963		F.08.19
	Gardner S	1870	1931		F.08.19
	James		3 Aug 1871	ae 77y2m; Mexican War	F.18.04
	Warren		6 Jan 1907	ae 4 days; s/o G S & Ethel	F.08.20
MAPLES	William Hall		1931	ae 28 days	F.08.21
	D. Howard	1849	1930		B.06.06
	David J.	20 feb 1809	18 Jan 1892	family monument	B.06.09
	David J.	1809	1892		B.06.08
	Edwin R.	31 Oct 1832	7 Jul 1877	s/o David J. & Sally	B.06.09
	Mary Ellen	13 Feb 1845	22 Mar 22 1	d/o David J. & Mary	B.06.09
	Mary J.	2 Jun 1811	23 Sep 1897		B.06.09
	Mary J.	1811	1897		B.06.07

FORESTVILLE PIONEER CEMETERY

surname	given name	birth	death	information/comments	stone #
MAPLES	Sally R.	24 Nov 1811	7 Jun 1843		
MARSH	Flora	26 Aug 1873	18 Sep 1877	w/o David J.	B.06.09
	Florence E	25 Jan 1877	5 Sep 1877		F.16.04
	Miles		18 Apr 1886	ae 50 yrs	F.16.04
MARTIN	Betsey	1819	1888		F.16.04
	Charlotte R	1863	1938		B.15.02
	James H.	1825	1895		F.18.02
	Julia	1854	1935		B.15.01
	Malcolm	1893	1894		B.03.24
	Norman B	1897	1922		C.07.30
MATHEWS	Emma J.	1851	1904		F.18.02
MATTESON ?	?		15 Oct 1866	stone similar to Tower stones ae 46y2m15d;Nancy W Matteson; stone broken top gone; War of 1812 marker	B.02.08
McANDREW	Abigail		6 Mar 1856	ae 63yrs; w/o Peleg family monument	F.05.17
	father	1833	1916		F.05.16
	Isabell	1862	1902		A.02.03
	mother	1829	1912		A.02.03
McCLENATHAN	Addie M		12 Dec 1850	ae 4yr; d/o J B & N M	A.02.03
	Alexz'r B		15 Apr 1826	ae 1y2m20d; s/o John & Rachel	C.14.32
	Jane		27 Sep 18x7	ae 1x & x weeks; d/o Orman G & Harriet Barnes	C.14.26
	John		14 Oct 1853	74 yrs; stone broken info below ground or gone	C.14.25
	Leverett G			ae 4y9m27d; s/o J B & N M	C.14.31
	Loren			ae 9m26d; rest of info illegible	C.14.33
	Lucien B			ae 7y11m9d; s/o J B & N M	C.14.34
	Rachel		20 Sep 1850	ae 67y10m11d; w/o John	C.14.33
	Rachel M		14 Sep 1821	ae 11y3m1d; d/o John & Rachel	C.14.30
	William		22 Sep 1846	rest below ground on broken stone	C.14.27
	Zelotes		21 Jan 1824	ae 15y8m8d; s/o John & Rachel	C.14.29
McDONNELL	2 Sep 1823		27 Mar 1879	ae 55y6m25ds; w/o Albert H. Pattison	C.14.28
McKEVETT	Ruth Dickinson		15 Jun 1872	ae 22y8m4d; w/o Truman McKeveit	A.08.09
McMANUS	A R			large stone no info	B.10.15
	Albertus R	1864	1914		F.03.11
McMANUS	Charlotte S Johnson		18 May 1861		F.03.16
	Christopher	12 Aug 1758	14 Jun 1849	35y8m18d Rev War New Jersey; Sgt 1 NJ Regt	F.03.10
	Dorothy J	1860	1941		C.11.07
	Edwin R	1859	1859		C.15.02
	Elizabeth	1813	1888	s/o Richard & Sarah	F.03.12
	Elizabeth	1859	1935	w/o Richard	F.03.15
	Hannah P Stone	8 Jan 1834	25 Oct 1880	w/o A R	F.03.17
	L. D.	1860	1920	ae 46y9m17d; w/o Israel	C.11.05
	Lewis		4 Oct 1852		C.15.02
	Prudence	1	11 Apr	ae 30y8m26d	F.03.09
	Richard	1819	1908	w/o Christopher; stone broken rest hidden below ground	C.11.06
	Sarah	1811	1850		F.03.14
McNEAL	Charles E.			w/o Richard	F.03.13
	Nellie			Co. F NYSNG Civil War Plaque	E.03.03
MEAD	Clara H.	1871	1943	infant marker	E.03.02
	Electa C.	1835	1866		B.09.03
	Electa C.		20 Sep 1866		B.09.04
	Louesa J.		8 Dec 1885	w/o Rev. S. L.	B.09.01
	Louis G.		1895	23y1m24ds; w/o Rev. R. L. Lotz	B.09.01
	Luella		23 Jun 1883	infant s/o U. W. & C. H.	B.09.02
	Lynn			18y10m6ds	B.09.01
	Mabelle		12 Nov 1876		B.09.09
	Margaret W.	11 Mar 1838	1 Mar 1913	ae 16y3m19ds	B.09.01
	Margaret W.	1838	1913	w/o Rev. S. L.	B.09.01
	Rev. S. L.	22 Jul 1832	18 Oct 1913		B.09.05
	Rev. L. O.		6 May 1887		B.09.01
	S. L.	1832	1913	30y8m13ds	B.09.01
	Ulysses W.	1870	1951		B.09.06
MERRILL	Polly		6 Feb 1833		B.09.03
MEZZIO	Edmond A	1904	1986	ae 76?	C.11.14
	Helen E	1915	ne		G.12.02
MICHELS	John	17 Mar 1833	6 Aug 1894	(d 25 Jun 1996)	G.12.02
	Maggie G	1873	1890		C.05.20

FORESTVILLE PIONEER CEMETERY

surname	given name	birth	death	information/comments	stone #
MICHELS	Mary	26 Mar 1841	1918	his wife	C.05.20
MILES	David A.	1854	1934		A.01.03
MILLER	Alice	1895	1905		D.08.10
	Ella B.	1859	1933		D.08.11
	Helen O	1844	1886		F.17.14
	Leontine E	1889	1965		G.11.06
	Rudolph	1882	1956		G.11.06
	Rudolph Lewis	1914	1964		G.11.05
	William F.	1850	1934		D.08.11
MILLS	Clora H	19 Jul 1860	5 Dec 1861	our little Caddie	C.13.01
MIXER	Elbridge G.	8 Feb 1813	4 Sep 1845	ae 52; ch/o Nathan & Rhoda	B.08.01
	Harriet	24 Jul 1817	27 Apr 1860	ae 43; ch/o Nathan & Rhoda	B.08.01
	John	1745	1819	ae 74 yrs	B.08.01
	Martha Jane		14 Dec 1847	ae 4y7m10d; d/o E G & N W	C.15.18
	Nathan	May 1786	Jan 1871		B.08.01
	Rhoda	14 Mar 1826	18 Sep 1848	ae 22; ch/o Nathan & Rhoda	B.08.01
	Rhoda	Feb 1791	Sep 1871	w/o Nathan	B.08.01
	Thankful	1749	1837	ae 88 yrs; w/o John	B.08.01
	Warren N.	24 Mar 1824	10 Nov 1858	ae 34; ch/o Nathan & Rhoda	B.08.01
MOORE	Harriet	1884			E.07.05
	Mary	1811	1886		F.17.09
	Orin	1894			E.07.05
	William C	1808	1880		F.17.08
	William C		2 May 1880	ae 77y3m5d	F.17.07
	Samuel A.		21 Aug 1863	in 74 yr	D.10.05
MOREY	Thirza Farnham	1817	1899		D.10.06
MORRISON	A D		5 May 1878	ae 81 yrs; w/o A F	F.02.16
	Addie		7 Oct	ae 15y6m; d/o W. & E.	A.07.22
	Adolphus F	29 Nov 1805	20 Sep 1852	my father	F.02.15
	Ann Denison		5 May 1878	ae 81 yrs; w/o A F Morrison	F.02.15
	Elizabeth		17 Sep 1869	ae 56 yrs; w/o William	A.07.21
	Ella		15 Mar 1876	ae 27y2m17ds; w/o W. G.	A.08.10
	Helen Marion		6 Feb 1841	ae 8m24d; d/o R P & Mary	F.01.06
	John		1 Mar 1846	ae 46y6m	F.02.17
	Laura Ann		29 Sept 184	ae 8y2m14d; d/o R P & Mary	F.01.05
	Lurena (Denison)		25 Nov 1848	ae 75; wf of Samuel	F.01.14
MORRISON	Samuel		20 Oct 1827	ae 56y11m24d; beautiful stone signed J B Stutson	F.01.15
	William	8 Jul 1805	4 Sep 1884	b. Center Co PA d. McKean Co PA	A.07.20
MOSIER	Lester F.	9 Jan 1915	31 Jul 1986	no stone; d Deland FL	G.14.06
MUCK	Agnes L	1923	1980	(Agnes Kingsley)	G.14.06
	Norman C	1915	1986	m 28 Aug 1948	F.04.13
	John			U S Navy; Civil War Soldier	A.15.04
MULKIN	Mary Avery	1907	1980		G.04.08
MURPHEY	Lillian				G.04.08
NEEB	Thomas J	1910	1976		G.08.06
NEES	Daisy I	1934	1994		G.08.06
	Robert L	12 Feb 1931	27 Sep 1990	pfc US Army Korea; gvt plq	A.01.17
NELSON	Mary A.	6 Feb 1885	7 Oct 1972		A.01.18
	William H.	29 Feb 1880	9 Apr 1976	Pvt Co B 46 Regt US Vol Inf	C.09.14
NICHOLS	Laura B	1839	1907		A.02.04
NILES	Henry J.	16 Feb 1818	7 Aug 1895		G.02.02
NOPPER	Irene L	1902	1970		G.02.02
	Lucy A	1879	1955		G.02.02
	Willard M	1876	1957		G.02.02
	Willard Nelson		15 Jun 1991	no stone; age 86; wife Isabelle; d Port Lucie FL	C.07.12
NUGENT	Isabelle Rider			Isabelle Nugent Rider	G.17.02
O'CONNOR	John Allen	5 Sep 1932	16 Jan 1997	Pfc US Army Korea (gvt plq)	G.17.02
	Mazie Waite	1933	ne		C.01.10
OAKES	Alice P	1860	1929		C.01.09
	Jasper W	1857	1914		B.11.11
	Levi	1833	1904	Father	B.11.11
	Rachel	1834	1927	Mother	B.03.15
OLENDORF	Ashsah M.		4 Jun 1869	ae 26yr; w/o Alfred	B.03.15
	Minnie		23 Nov 1865	d/o Alfred & Ashsah	E.06.01
ORTON	Dr. James	18 Feb 1793	1 May 1849	family monument	F.05.10
	Mary A		24 Nov 1854	ae 65 yrs; w/o Frederick	F.05.10

FORESTVILLE PIONEER CEMETERY

surname	given name	birth	death	information/comments	stone #
PAETZ/STEIGER					
PAETZ	Katherine S	1900	1934	family monument in form of cross	C.16.12
PAGE	Daniel		13 May 1845		C.16.14
PARK	Catherine M	21 Apr 1861	8 Nov 1899	ae 48y11m3ds	D.14.07
	Edna	15 Sep 1874	ne	w/o Frank O	F.08.11
PARKER	Frank O	27 Apr 1867	28 Feb 1900		F.08.12
PARKS	Jessica Lynn	6 Sep 1975	15 Sep 1975		F.08.12
PARSONS	Ruth Parks Campbell				G.10.12
	Adna P	1817	1904		E.05.16
	Almira Deland	1824	1893		C.10.16
	Almira			small stone	C.10.10
	Anna B	1852	1927		C.10.11
	Anson				C.10.17
	Emily		22 Feb 1847	s/o R W & Nancy; stone broken rest of info buried or gone	C.15.17
	Frances M.	1839	1920	ae 4y11m; d/o Anson & Aurelia	C.15.07
	Francis E	1852	1861		B.05.12
	J. A.	1825	1885		C.10.14
	James C		25 Feb 1857	ae 9y6m; s/o D W & Eliza J; Jimmy	B.05.10
	Jennie M.		16 Dec 1874	ae 6y1m	C.16.09
	Lewis			small stone	B.04.13
	Lewis	1836	1883		C.10.12
	Lizzie B.		14 May 1881	ae 14y7m	C.10.10
	Maj Daniel B		17 May 1865		B.04.14
	MARTHA M.		17 Dec 1887	ae 45y9m; mother/Jennie M & Lizzie B	C.15.11
	Mary E		21 Feb 1829	ae 1y6m11d; d/o D B & Mercy	B.04.15
	Mary J	1825	1913		C.15.09
	Mercy		19 Nov 1853	ae 64 yrs; w/o Daniel B	C.10.15
	Moses Lucien		18 Apr 1840	ae 1y10m; s/o Anson & Aurelia	C.15.12
	Moses		13 Sep 1848	ae 28 yrs	C.15.08
	Sarah A		22 Jul 1855	ae 2y1m10d; d/o R W & Nancy	C.15.10
	Stephen		25 Dec 1848	ae 69y21ds	C.15.16
	William H	1854	1939		B.05.09
	Zervia		1 Oct 1871	ae 69y2m; w/o Stephen	C.10.17
PATCHEN	Irene Patchen Gens				B.05.08
	Julia A.				G.07.05
PATTERSON	Dorcas		4 Apr 1846	ae 16 yrs	E.05.17
	Robert		10 May 1825	ae 29y8m2ds; w/o Luther	E.03.08
	Thankful Steward		23 Feb 1832	ae 73 yrs	A.08.09
PATTERSON	Wm B		25 May 1844	ae 73y11m1d	A.08.09
PATTISON	A. H. P.			ae 11 weeks; s/o Charles & Elizabeth	C.03.07
	Agnes N		xx Oct 1852	rest of stone broken off	A.09.10
	Belva Fisk			Belva Pattison Fisk	F.07.21
	Cendra		18 Jun 1839	ae 3y1m1d; d/o Jonathan S & Polly Pattison	F.02.08
	Chloett		12 Dec 1852	ae 39y1m; d/o Jonathan S & Polly Pattison	A.08.09
	Dallas		17 May 1844	ae 4y3m; s/o J.S. & C.R.	A.08.09
	David		4 Jan 1845	ae 57y8m20d	A.08.06
	Eliza		19 Apr 1839		F.07.20
	Eliza	1822	1908		A.08.09
	Elizabeth		8 Aug 1851	ae 18y8m21d; d/o Jonathan S & Polly Pattison	F.02.12
	Ellen C.		15 Mar 1876		A.08.09
	Emily M.		12 Sep 1855	ae 5y6m15ds; d/o Jonathan S Jr & Cornelia	A.08.09
	J. S.		12 Dec 1879	ae 88 yrs	A.08.07
	John		14 Aug 1829	ae 44 yrs	A.09.08
	Jonathan S.	1 Apr 1791	12 Dec 1879	ae 88yr	F.02.11
	Low	1880	1894	d/o Preston & Nannie Pattison	A.08.09
	Marilla J.		11 Jan 1849	ae 23y6m27d; d/o Jonathan S & Polly Pattison	A.08.11
	Mary E.		13 May 1853	ae 8m13ds; d/o A. & S.	A.08.09
	Mary D			d/o Orville & Elliza; rest of stone broken & gone or buried	A.08.09
	Milo		19 Apr 1844	ae 26y8m28d	F.02.13
	Nancy		11 Jul 1825	w/o David	F.02.10
	Nannie				
	Orville	1821	1849		A.08.13
	Pearl	1881	1953		F.02.12
	Polly		11 May 1839	ae 53 yrs	A.09.07
	Polly	11 Dec 1793	20 Jan 1878	ae 81y4m4ds; w/o Jonathan	F.02.11
	Polly		20 Jan 1887	ae 84y1m6ds	A.08.09
					A.09.09

FORESTVILLE PIONEER CEMETERY

surname	given name	birth	death	information/comments	stone #
PATTISON	Polly Jane		2 Sep 1831	ae 2y7m26d	F.06.09
	Preston				A.08.12
	Robert		10 May 1825	ae 73 yrs	F.06.16
	Roy S.	1880	1947		A.09.07
	Sally Ann		23 Feb 1839	ae 22y10m13d; d/o Jonathan S & Polly Pattison	A.08.09
	Sidney		19 Apr 1846	ae 33y2d	F.02.09
	Sophia		27 Mar 1879	ae 55y6m25ds; w/o A. H. Pattison	A.09.11
PATTYSON	Thankful		4 Feb 1832	ae 73y11m1d	F.06.15
	Betty L.	1922	1924		A.13.06
	Donald H.	1920	1920		A.13.06
PAUL	Adams M	1826	1897		F.16.14
	Sally A	1832	ne		F.16.15
PEACOCK	Elizabeth Weller	no dates			G.06.01
	George James	no dates			G.06.01
PHELPS	Elizabeth Phelps Swift				D.15.12
	James H	1810	1859	w/o James H Phelps & w/o Joseph G Hopkins	F.07.02
	Permelia Tubbs	1819	1897		F.07.02
PHILLIPS PHILLIPS	<i>Rush William</i>	<i>29 Jul 1844</i>	<i>27 Sep 1858</i>	family monument	E.03.13
	Harriet		18 Aug 1816	in 4 yr; d/o Samuel & Sally	E.03.18
	Henry H.		20 May 1841	ae 9ms; s/o Charles & Maryette	E.03.12
	Jerome		30 Jul 1826	ae 1y11m; s/o Samuel & Sally	E.03.17
	Lucy L.		13 Aug 1868	ae 48 yrs	E.03.13
	Mary Ette Delong	17 Nov 1820	16 Jun 1855	d/o Ora & Eliza Delong; w/o T S Phillips	F.01.10
	Mary T.			d/o S. & L.	E.03.15
	Mary Elizabeth		29 Oct 1855	ae 7m4d; d/o T S & M E	F.01.07
	Sally		28 Mar 1837	ae 46 yrs	E.03.13
	Sally		28 Mar 1837	ae 46 yrs; w/o Samuel	E.03.16
	Samuel		27 May 1869	ae 84 yrs	E.03.13
	Submit		6 May 1826	in 62 yr; w/o Samuel	E.03.14
	Thompson S		4 Mar 1856	ae 39 yrs	F.01.09
William		11 Jan 1850	ae 8mos; d/o T S & M E	F.01.08	
PIERCE	Agnes Avery	1874	1939		A.15.05
	Ann			Ann Pierce Hillebert	B.06.15
	Grace Reynolds		20 Feb 1971	no stone ae 96 died Helmuth w/o Albert	A.15.06
POMEROY POMROY	Joseph	1861	1911		F.11.02
	Emeline Kearns			Emeline Pomeroy Kearns	F.11.03
POPE	Rose Kirkland			Rose Pomroy Kirkland	D.08.09
	Emma A.	1859	1907		D.08.07
PORTER	John C.	1851	1916		G.15.09
	John Heaney	May 1977			G.15.08
	Kathleen Campbell	2 Aug 1979	16 Feb 1997		G.15.09
POWERS	Matthew Brady				C.07.10
	twins		11 Jun 1977	no stone	C.09.01
PRATT	Hattie Rider			Hattie Powers Rider	G.09.05
	E T	1810	1889		D.01.03
PRINCE	Alan N	1942	1971		A.11.09
PROPER	Frederick S		5 Sep 1847	in 38th yr; or F Sproper?	
RAMSDELL	Josephine Ramsdell York				
	Sarah A. Ramsdell Fletcher				
A.11.08					A.11.08
RANNEY	W. Chauncey	1854	1935		E.06.15
	Abner		1 Jan 1863	ae 81y4m16ds	E.06.16
	Armira		5 Jan 1860	ae 77y4m8ds; w/o Abner	F.18.08
RECORD	Bernice Dye			Bernice Ranney Dye	E.06.14
	Ephraim R.		20 Feb 1868	in 62 yr; s/o Abner & Armira	B.09.16
	Augusta A.	1838	1927		D.08.05
	Almeda A Record Barris				E.01.05
	Daphne Record Town				D.09.04
	Helen	1849	1932		D.09.04
	Henry A.	1845	1917	vet 1861.65	E.01.03
John G.	1836	1895		E.01.02	
Mary A.	1844	1886		E.01.04	
Ruth Record Hayward				A.07.02	
Susan Record White				B.09.15	
William K.	1829	1913			

FORESTVILLE PIONEER CEMETERY

surname	given name	birth	death	information/comments	stone #
REMINGTON	Ben F.	1876	1966		
	Chloe E.	1857	1901		D.09.02
	Edgar	1879	1899		D.07.02
	Edna	1873	1937		D.07.04
	Edward	1937	1939		D.09.02
	Jerome B.	1842	1920	funeral home marker	D.09.03
REYNOLDS	Richard C.	15 Feb 1921	19 Oct 1980	vet marker	D.07.01
	Abbie Dye	1882	1933	Sgt US Marines WWII; gov stone	D.09.01
	Charles A.	1876	1934		A.02.07
	Frances J.	1845	1915		D.10.02
	George E Jr	3 Oct 1920	17 Sep 1944		B.10.18
	Martha F.	1852	1943	NY Pfc 334 Inf 84 Div WWII; gvt stone	G.10.01
	Norman	1845	1904		D.10.02
	Sylvester W.	1838	1898	Co A 49 Regt NY Vol	D.10.01
RICHARDS	Lucile Boss				D.10.01
	Nellie A.	26 Dec 1898	18 Feb 1976	no stone	B.10.17
RICHARDSON	Elizabeth		30 Jul 1863		
RIDER	Clarissa S	1831	1 Apr 1831	ae 27 yrs; w/o Albertus ae 27y6m; w/o Ira	B.08.06
	Daphne Ann	1910	1919		C.17.08
	Delos J	1824	1944		C.07.08
	Frank A	1865	1897		C.10.18
	Grace E	1907	1950		C.07.07
	Hattie Powers	1870	1964		C.07.09
	Isabelle Nugent	1868	1904		G.13.05
	Kermit L	1919	1937		C.07.10
	Martha R	1922	ne		C.07.12
	Ralph Emerson	1892	1993	(MarthaGrisanti)	G.12.05
	Robert D	1906	1988		G.12.05
	Ruby VanVlack	1895	1979		G.12.03
	Ruth A Rider Gormler		1973		G.13.06
RINE	Joan B	1934	1974		G.12.03
ROBINSON	Alice M.	1882	1974	(Joan Bradigan)	C.07.11
	Gene S.	1879	19ne		G.15.03
	John J.	1879	1943		A.03.06
ROCKWELL	Atherton		1959		A.03.06
	Atherton	26 Jun 1797	2 Feb 1862		A.03.06
	Calista M		2 Feb 1862	ae64y7m5d	C.02.05
	Calista M	27 Aug 1826	30 Jul 1881		C.02.06
	Daniel H	1833	30 Jul 1881	ae 55y11m26d; w/o Isaac	C.02.05
	Harriet B	1834	1920		C.02.04
	Isaac	16 Feb 1824	1908		C.09.19
	M. C. R		13 Apr 1888		C.09.18
	Mary D				C.02.05
ROHL	Gerald E	10 Mar 1801	13 Dec 1891	only the 3 initials on stone; surname assumed	C.02.07
RORK	Edward	1929	1978		C.02.05
	Edward G		20 Mar 1852	ae 59y1m23d	G.15.07
ROSS	Hannah Cobb		25 Feb 1850	ae2y7m14d; s/o Wm & Martha	C.08.15
RUSSELL	Carrie M.	1852	1942		C.08.16
		1846	1897		F.03.01
SACKETT	Anson				B.06.10
	Docia		24 Aug 1869	ae 81y2m27ds	
	Frankie		9 Nov 1867	ae 74y5m8ds; his wife	A.14.04
	Z. J.		24 Sep 1860	ae 2y10m; s/o ? & Ophelia	A.14.04
SALISBURY	Josephine A.	1859	1918	Co I 49th NY Inf	A.14.03
	Josephine Salisbury Dye				A.05.10
	Laura L.	1838	1923		B.13.13
	Smith	1 Jun 1834	22 Jan 1886		B.13.15
SANFORD	Smith B.	1864	1931	Co. B 2 Reg't; vet 61.65	B.13.12
	Anna G	1866	1897		B.13.11
	Geo G	1828	1898		B.13.14
	Kate P Sanford Smith			Co F NY H Art	F.06.19
	Polly C Griswold				F.06.17
SAUNDERS	Darwin M.	1841	1914	w/o Geo G	A.05.02
	Pamelia	5 Feb 1834	26 May 1916		F.06.18
	William	13 Apr 1805	21 Oct 1887		A.12.11
SCHLENDER	Anna Schlender Dye	22 Apr 1799	17 Oct 1880		A.12.10
					A.12.09
					C.07.13

FORESTVILLE PIONEER CEMETERY

surname	given name	birth	death	information/comments	stone #
SCHRIVER	Lena M.	1852	1957		A.01.07
	William F.	1874	1939		A.01.07
SCOTT	Dora	1855	1933		B.04.16
	R. B.	1836	1912		B.04.17
	Tennie		14 Feb 1882	ae 39 yrs; also 2 infant children	B.04.18
SENN	Tennie	1843	1882		B.04.19
	(broken off)		15 Apr 1867	ae 1day; d/o F & C	F-15-05
	Francis		8 Sep 1861	ae 2mo; s/o F & C	F-15-06
	Francis	1824	1912		F-15-02
	Frankie		30 Aug 1867	ae3y4m; s/o Francis & Catherine	F-15-04
	Fred W	1855	1915		C.01.19
	Gertrude	1824	1901		F-15-03
SEXTON	Matilda Senn Sweet		2 Sep 1842	ae 1y23ds; s/o Abram & Emeline	D.12.02
	Charles Hadley		1913	mother	F.05.09
SHATTUCK	Dora B	1832		surname assumed	F.05.06
	Lulu			father	F.05.08
	T M	1821	1895		C.05.01
SHEARER	Sally H	1819	1885		G.15.02
	Bettie J	9 Feb 1927	29 Dec 1983		G.15.01
SHELDON	William D	2 Jun 1950	11 Jul 1980		G.15.02
	William C	1 Mar 1926	11 Oct 1994	GM3 US Navy WWII; gvt plq	A.10.01
SHEPARD	Allene	1873	1876		A.10.01
	Elmina	1808	1883		A.10.13
	Gideon	1800	1876		A.10.12
	Hiram P	1828	1905		A.10.04
	Juliana	1863	1943		A.10.14
	Marguerite	1879	1947		A.10.02
	Sarah M	1847	1927		A.10.03
SHERMAN	William	10 Sep 1893	9 Aug 1970	no stone, died county infirmary	D.15.16
	Dency		25 Apr 1841	ae 58y10m; w/o Rodolphus	F.04.11
	Destramond		1 Oct 1851	ae 2y3m; d/o Walter & Ede L	D.14.06
	Rodolphus		26 Mar 1843	ae 5?; s/o Rodolphus & Hannah	F.06.02
SLAWSON	Alice			Alice Slawson Harrington	F.06.03
	Daniel A	1849	1914	surname assumed; small stone	C.09.07
	Lydia				C.09.06
	Lydia	14 Jun 1762	20 Jan 1841		C.09.06
	Silas	7 Jul 1814	7 Aug 1904	w/o S. N.	C.09.06
	Temperance L	21 May 1817	17 Apr 1883		C.09.06
	Temperance Ann	15 Dec 1845	20 Jan 1841		F.06.03
SLUSH	Theresa A	1848	1934		E.07.06
	Amelia		2 Sep 1876	ae 1y11m; d/o John & Kate	F.01.02
	Mary W		15 Jan 1906	ae 80y8m25d	G.16.03
SMADES	Alene B	1915	1989		B.02.14
	Amelia D.	1846	1916		E.06.05
SMITH	Carrie V.	1859	1940		A.05.02
	Clarence D.	1875	1918	fs C.D.S.	B.02.13
	David T.	1843	1924	9th NY Cav	C.09.21
	George	1867	1954		C.09.21
	Hattie	1869	1941		C.09.23
	John P	1825	1905		E.06.08
	John H.	1826	1907		C.09.22
	John	1865	1900		A.05.02
	Kate P Sanford	1873	1947	fs K.P.S.	C.13.08
	Lemira Smith Griswold		31 Dec 1868	ae 12y5m; d/o J. H. & M. O.	E.06.09
	Lizzie			no other engraving	E.06.10
	Mabel		1894		E.06.07
	Mariah	1830	1899		C.09.24
Mary A	1832	1998		G.16.03	
SNOW	Paul L	1908	1998		F.18.03
	Phebe H		17 Feb 1837	ae 1y5m17d; d/o Rev Darius & Willima Smith	C.09.25
	William		1 Jan 1900	ae 1y2m; s/o R & D Smith	E.06.06
	William C.	1854	1911		F.05.11
	Alanson		30 Jul 1877	ae 79y3m4d	G.01.04
	Alice I	1867	1961		F.05.12
	Amilla Tibbits		14 Jan 1863	ae 62y1m17d; w/o Alanson	F.06.10
Baby Daughter		25 Sep 1866	d/o I C & C E Snow		

FORESTVILLE PIONEER CEMETERY

surname	given name	birth	death	information/comments	stone #
SNOW	Clara E	7 Dec 1832	28 Jul 1882	ae 49y8m9d	
	Elsie Wiggins	1888	1929		F.06.13
	Francis B		21 Feb 1863		B.01.07
	Ira G	13 Jun 1829	18 Oct 1899	s/o Ira & Clara ae 7y7m9d	F.06.11
	Ira G	1901	1973	ae 70y4m5d	F.06.13
	Maude D.	no dates		(Maude Dye)	G.01.03
	Lyman R.	no dates			G.08.02
	Merton W	1867	1935		G.08.02
	Millie D.	1898	1931		G.01.04
	Norman M.	1920	1933		A.01.15
	Rollin Wright	1870	1929		A.01.15
SOUTHWORTH	Ellen F. Southworth Van Vliet				B.01.07
	Nettie I. Southworth Van Vliet				A.07.15
	William Berry	28 May 1896	7 Aug 1927	matches 3 Berry stones nearby	A.07.17
SPENCER	Camilla F.		18 Jul 1847	ae 1y?; d/o E. S. & Susan	C.15.22
	D. J.		8 Apr 1857	ae 22 yrs	D.12.04
	J. I.			stone broken top portion reset	D.12.06
SPROPER	R. A.		19 Aug 1842	ae 4 weeks; s/o E. S. & Susan	D.12.05
	Frederick	5 Sep 1847	in 38 yr	or Frederick S Proper?	D.12.03
SPURR	Pauline Spurr Jackett				D.01.03
STAFFORD	Bertha Darts	1876	19ne		G.17.04
	Charles M	1842	1914		F.18.01
	Edwin L.	1871	1955	Co C 112 NYV	F.17.02
	Ellen C	1846	1918		A.01.13
	John D	1870	19ne		F.17.02
	Lydia		31 Oct 1891	ae 77y4m; w/o Orrin	F.18.01
	Myanda L.	1840	1924		F.17.05
	Nellie N.	1869	1933		A.01.10
	Orrin	19 Jul 1812	9 Nov 1879		A.01.13
	Wm. R.	1834	1917	ae 67y8m20d	F.17.06
	Joe R	1935			A.01.10
	Elizabeth M	1830	1889		F.18.07
	STALEY	John E	1836	19ne	
Crawford		1830	1907		C.15.03
STAMP	Stearns	1836	1916		A.02.05
	Lovisa	1836	1916		A.02.05
STEARNS	Charles H	1855	1906	h/w	A.02.05
	Thankful Steward Patterson				C.16.15
STEIGER	Doris J	1932	ne		A.08.09
	Elwood A	1924	ne		G.16.04
STEWART	B F	1825	1902		G.16.04
	Jane	1823	1887	w/o B F	F.16.12
STILES	Minnie	1868	1915	(Minnie VanSchoonhoven; w/o Samuel)	F.16.11
	Samuel J	1863	1948		F.17.19
STIMSON	Adelbert	1849	1906		F.17.19
	Adelbert	no dates	(d 1959)		A.09.02
	Albert	28 May 1876	30 Jan 1901		G.06.09
	Albert H.		8 Nov 1863		A.09.04
	Chloe		21 May 1860		A.08.01
	Chloett		12 Dec 1852	in 87 yr; w/o Clark of Wendell Mass	D.15.05
	Elizabeth	1852	1932	ae 39 yrs	A.08.04
	Hannah P Stone McManus				A.09.01
	Harriet		20 Mar 1881	ae 64 yrs; w/o Honeyman	C.11.05
	Honeyman		25 1880	ae 71 yrs	A.08.02
STONE	Jonathan		8 Oct 1848	ae 3y5m; s/o Honeyman Stone	A.08.03
	Martha	1885	1905		A.08.05
STOOKEY	Nancy	no dates		(Nancy Ensign; d Oct 1994)	A.09.03
	Benjamin R	1894	1954		G.06.09
STRANG	Sally Dennison	1814	1901		G.14.01
	Adda l	1865	1931		C.14.10
STREETS	Walter R	1871	1933		C.01.08
	Agnes Strickland Everhart			Masonic symbol	C.01.07
STRICKLAND	Baby				G.03.06
	Benj W	1875	1922	surname assumed; stone matches Bdnj & Edna	F.09.07
	Edna F	1872	1849		F.09.05
	Ella B.	1871	1929		F.09.06
	Ernest W.	1871	1929	mother	B.01.05
	Walter J.	1891	1933	father	B.01.04
	George Emmit		1933	son	B.01.03
			? May 1844		B.01.03
				ae ??; s/o Miner & Mary; much of stone broken & buried	C.03.11
	STROPE				

FORESTVILLE PIONEER CEMETERY

surname	given name	birth	death	information/comments	stone #
STROPE	Mary A		11 Jul 1847	ae 34y3m; w/o Miner	C.03.14
	W. Carroll		5 Feb 1841	ae 1y9m; s/o Miner & Mary	C.03.12
STUBBS	Mary E	1844	1910	within iron fence at NW corner	F.13.03
	Rev E A	30 Oct 1829	30 Jun 1886		
	Almina	1830	1892		
STUTSON	Lois Ann		1 Nov 1848	ae 19y5m; d/o J. B. & Ann Stutson	C.02.12
SUMMERTON	Albert W	1888	1866		G.05.07
	Donald D	1931	ne		G.05.09
	Etta M	1930	ne		G.05.09
	Harry A	1908	1910		G.05.08
	Helen M	1886	1980		G.05.07
SURDAM	Theodore W.		28 Jan 1850	ae 3y8m10ds; s/o George & Emily	D.15.14
SUTHERLAND	David L	16 Oct 1932	30 Dec 1974	Cpl US Army (gvt plq)	G.10.10
	Monica (Thompson)	14 Oct 1932	7 Nov 1997	no stone; (d Irving w/o David)	
SWANSON	Glenn E	1920	ne		G.12.04
	Opal E	1921	1974	(Opal Rider)	G.12.04
SWEET	Charles H	1861	1933		F.14.06
	Deborah	1841	1918		A.01.12
	Elmer	1862	1938		C.12.03
	Glenora	1864	1926		F.14.07
	H. J.		5 Jan 1870	Co I 112 NY Inf; Civil War Solidier	C.11.10
	Mary Hyde			ae 27y4m16d; w/o Cranston Sweet; d/o Alvah & Orilla Hyde	F.12.22
	Matilda Senn	1859	1934		F-15-01
	Orange M.	1830	1898		A.01.11
	Rosette E	1863	1897		C.12.03
SWIFT	Abigail W.			Abigail Swift Hopkins; b. Austerlitz NY	E.05.18
	Alda VanVliet		17 Jan 1874	ae 22y6ms	A.07.12
	Betsey	1820	1903		D.15.10
	Betsy Love	1892	1984		G.09.02
	Charles H.	1878	1956		A.15.01
	Elizabeth Phelps	1850	1939		D.15.12
	H Ophelia	26 Jun 1843	18 Feb 1868	w/o Charles J; footstone H O S	F.12.01
	Heman	1813	1889		D.15.09
	Jennie Avery	1857	1883		B.14.03
	John Jackson	1848	1903		D.15.11
	Josephine A.	1881	1964		A.15.01
	TACKETT	I. H. Jr	5 Sep 1854	9 Feb 1880	
Martha A		4 Apr 1848	11 Feb 1872	surname assumed	C.12.01
Ruby E		1859	1951		C.12.01
Virginia A		28 Mar 1850	5 Jan 1870	surname assumed	C.12.01
Ward B		20 Apr 1857	5 Jul 1875	surname assumed	C.12.01
TACKITT	Rev I. H.	17 Aug 1798	26 Dec 1874		C.12.01
TANNER	Clarence M		12 Sep 1831	ae 40y5m25d	G.04.07
TAYLOR	Alonzo W		24 Apr 1849	ae 85 yrs; w/o Samuel	C.05.17
	Dorcas		1970		C.05.18
	Eva O	1874	1970		G.10.04
	Gertrude S	1864	1928		C.05.22
	Kathryn Oakes	19 Jun 1908	28 Aug 1997	1Lt US Army WWII (gvt plq)	G.10.05
	Loren	1889	1972		G.13.03
TAYLOR	Maybelle	1892	1972		G.13.03
	Ralph W	1879	1946		G.10.04
	Samuel		24 Jun 1845	ae 79y5m	C.05.19
TENNANT	Anna Libbey	1816	1908	w/o George	F.14.02
	George W	1816	1893		F.14.01
TERRY	Jane Tennant Elder				F.15.17
	Charles J.	1831	1908		E.05.06
	Cynthia L.	1834	1911		E.05.07
	DeForest	1864	1953		E.05.08
	Henry W				G.04.06
	Laura	1872	1938		E.05.08
	Mary E			w/o A.A.	G.04.06
THOMAS	Clarinda	1845	1921		A.07.11
	Everett L	1908	1969		G.07.07
THOMPSON	Gladys M	1908	1973		G.07.07
	Jane	1821	1902		A.13.09
	Philo E.	1821	1913		A.13.08

FORESTVILLE PIONEER CEMETERY

surname	given name	birth	death	information/comments	stone #
THOMSON	Pirce	1854	1914		
TIBBETS	Allen		24 Aug 1835	ae59y20d	B.04.06
TIBBITS	Amilla Tibbits Snow				F.05.13
TIBBITS	Rebekah	1830	1905		F.05.12
	S M	1816	1909		F.04.09
TINGUE	Edna G. Dash	20 Mar 1926	3 Jun 1982	no stone; w/o Geo L	F.04.10
TINNEY	Lovie VanVliet	1876	1948		
	Marion Francis	1873	1939		A.07.19
TOWER	father				A.07.19
	mother				A.07.19
	Florence Tower Jacobs				B.02.07
	Hanibal L.	29 May 1836	18 Nov 1890		B.03.13
	Helen A.	2 Jun 1844	25 Feb 1910		B.02.05
	Melissa M.	1846	1916	Mother	B.02.05
	Perham O.	1849	1919	Father	B.03.12
TOWN	Daphne Record	1888	1974		B.03.11
TRUE	Florence Vinton	1892	1942		E.01.05
TUBBS	Benajah		11 Feb 1860	ae 51y8m20d	F.06.08
	John W		2 Aug 1856	ae 29 yrs	F.07.01
	Laura Tubbs Clark				F.08.01
	Laura Lull	1788	1872	w/o Martin	F.08.03
	Martin	1785	1830		F.08.02
	Permelia Tubbs Phelps Hopkins				F.08.02
TUXFORD	Charles		22 Dec 1878		F.07.02
	Deborah		18 Jul 1880	ae 68y9m6ds	B.05.13
	George V.	1835	1920	ae 69y4m; w/o Charles	B.05.14
	Jesse		19 Nov 1875		D.06.04
	Mary Louise	1887	1894	ae 23y11m2ds; s/o C. & Deborah	B.05.15
	Sarah	1835	1923		D.06.05
	W. B. T.				D.06.03
VanAME	Viola E.		23 Jan 1853	initials engraved on top	D.06.06
VanCAMP	Isaac		30 Apr 1843	ae 6y6m19ds; d/o Benj & Elizabeth	D.01.01
	Mary		21 Jun 1841	in 84th yr; soldier of Revolution	C.02.10
	Rachel		21 Jul 1839	ae 14yrs; d/o Joseph & Hersey	C.02.09
VanRENSSELAER	Ada A	1909	1993	ae 5y3m19d; d/o Joseph & Hersey	C.02.08
	Alice Abbey	1870	1921		G.08.05
	Alice	1918	19ne	w/o Robert	F.18.05
	Holmes	1895	1918		G.11.04
	Judith	1946	1968	s/o Robert & Alice; died in service in France	F.18.05
	Lena	1895	1935	daughter	G.11.04
	Robert	1864	1926		F.18.06
VanVLACK	Robert	1913	1986		F.18.05
	Hall Glensor	5 Jan 1885	14 Mar 1963		G.11.04
	Mercy Dye	12 Oct 1885	19 Jun 1964	NY Col Med Corps WW I & WW II	F.17.18
	Ruby Rider				F.17.17
VANVLIET	Alda			Ruby Van Vlack Rider	G.12.03
	Byron S.	1844	1915	Alda VanVliet Swift	A.07.12
	Dana	1880	1881		A.07.16
VanVLIET	Darius D	1827	1887		A.07.13
	Darius D	1827	1863		
	Darius D	1832	1863	old worn stone	C.01.12
VanVLIET	Ellen F. Southworth	1852	1881	Pvt Co C 112 Inf; gvt plaque	C.01.13
	Lovie VanVliet Tinney			w/o B. S.	A.07.15
	Nellie	1884	1891		A.07.19
	Nettie I. Southworth	1854	1881	w/o B. S.	A.07.14
VINTON	Florence Vinton True				A.07.17
	Leverett A	1857	1931		F.06.08
	Raymond	1899	1900		F.06.06
	Sarah A	1858	1931		F.06.07
VITTY	C J				F.06.05
VULLO	Michele	1849	1925	Co B 16 NY Cav	F.16.05
WAITE	Mazie Waite O'Connor				D.01.02
WAKELEY	Clarence E	1897	1984	Dad	G.17.02
	Floyd R	1 Jan 1895	5 Mar 1970	Pvt Co G 308 Inf WW I; gvt stone	G.16.02
	Martha T	1902	1974		G.09.03
WALBECK	Hubert Leo	25 Jun 1913	24 Oct 1959	NY Pfc Co A 308 Eng Bn WWII; gvt stone	G.09.04
					G.10.03

FORESTVILLE PIONEER CEMETERY

surname	given name	birth	death	information/comments	stone #
WALL	Fanny M.		6 Oct 1867	ae 17y2ms.; d/o S.E. Wall	A.05.09
WALWORTH	Blanch Dye	1897	1932		A.01.28
WARD	Arthur E	1888	1952		G.05.04
	Charles A	4 Feb 1917	21 Nov 1960		G.03.03
	Ezra		23 Aug 1868	ae 2y9m; s/o John & Mary	F.09.13
	Florence	1885	1967		G.05.03
	Laura	1920	1924		G.05.02
WARNER	E. D.	1827	1915		B.07.05
	Jane R.	1836	1928		B.07.06
WASHBURN	Ann		17 May 1834	ae 4 weeks; d/o Rufus & Polly	C.11.11
	Charles A	1858	1924	surname assumed	F.07.16
	Emma A	1864	1926	surname assumed	F.07.17
	Henry D	1848	1883		F.07.09
	Infant Dau		1864?	d/o Wm & Martha	F.07.07
	Isabel M.	1858	1922		B.02.03
	Levitta A.	1853	1933		B.02.02
	Martha A	1825	1901		F.07.06
	Miss Louisa		16 Nov 1846	ae 25 yrs	C.17.15
	Mrs Betsey		14 Nov 1846	ae 61 yrs; mother & daughter	C.17.15
	Polly		26 Jan 1841	ae 46y3m; w/o Rufus	C.11.11
	Wm Henry	1822	1898		F.07.05
	Zeddie	4 Aug 1855	12 Jan 1876		F.07.08
WASHBURNE	Caroline		23 Mar 1852	ae 32y8m; d/o Rufus & Polly	C.11.12
WASMUND	Alice S	no dates			G.14.02
	Mary B	1901	1960		G.13.04
	William R	1921	1978		G.14.02
WATERMAN	Arthur	1909	1960		G.06.07
	David E	21 Jul 1945	19 Apr 1990	Sp5 US Army Vietnam; gvt plq	G.09.13
	Emory I	1913	1983		G.10.09
	Eva	1880	1965		G.06.05
	Irving A	1886	1972		G.06.06
	Mae E	1890	1943		G.06.06
	Maude E	1916	1992	(Maude Hills)	G.10.09
WEAVER	J Dennison		3 Feb 1840	ae 2y11m12d; s/o Samuel & Lucy	F.01.01
WEBB	Andrew J.	29 Jan 1835	1 May 1887		B.11.01
	Annie M.	7 May 1834	6 Dec 1910		B.11.01
	Asenath Hill	1814	1898	w/o Calvin	D.10.03
	Bliss		30 Nov 1835	ae 3y?; s/o David & Sally	D.11.04
	Calvin	1798	1859		D.10.03
	Cyrus D.		21 Jul 1827	ae 2y1m14ds; s/o David & Sally	D.11.03
	Dan C.		26 Aug 1848	s/o David & Sarah	D.11.06
	David		24 Oct 1875	ae 72y2m21ds	D.11.01
	Henry		4 Sep 1843	s/o David & Sarah	D.11.05
	Sarah		29 Apr 1875	ae 71y4m4ds; w/o David	D.11.02
WEBSTER	Mary		3 Aug 1842	ae 32y4m10d; w/o Milton	F.11.06
	Rollin		13 Nov 1842	ae 2y9d; s/o Mary E & Milton	F.11.05
WELCH	Eliza J.		23 Jun 187?	d/o C. M. & J.	B.14.04
	William H.		8 Sep 187?	s/o C. M. & J.	B.14.05
WESTCOTT	Georgie A.		8 Aug 1871	ae 7ms; s/o Rev S.N. & S.L.D.	B.05.06
WHATFORD	Fred R	1854	1923		F.07.11
	Minnie W	1867	1934	matches Washburn stones	F.07.10
WHEELER	Altha LaCroix			Altha Wheeler LaCroix	F.11.04
WHITE	Albert				B.10.02
	Allen	1830	1901		A.07.03
	Amy		21 Nov 1887	ae 21y; d/o Allen & Eliza	A.07.05
	Caroline E.				B.10.03
	Edward T.		16 Nov 1986	no stone (no obit in Observer)	
	Eliza J.	1835	1907		A.07.04
	Herbert	1856	1940		A.07.01
	Jennie	1860	1940		A.07.06
	Margaret K			matches Ketchum stones	C.09.05
	Robert		12 Jul 1884	ae 80y4m17ds; with Tryphena; fs R.W.	A.02.06
	Susan Record	1870	1947		A.07.02
	Tryphena Caddin		9 Dec 1894	ae 85y4m28ds; with Robert; w/o; fs T.W.	A.02.06
WICKS	Lydia Hyde	15 May 1833	3 Feb 1909		F.12.20

FORESTVILLE PIONEER CEMETERY

surname	given name	birth	death	information/comments	stone #
WIGGINS	Catherine Elsie	28 Feb 1825	9 Oct 1889		B.02.10
	Minnie		1943	Elsie Wiggins Snow	B.01.07
WIGTON	Jno E	1869	21 Feb 1869		G.13.02
WILKES	Mary	1879		ae 12y12d;stone same unique style as Jonas/Emily Holbrook	F.14.03
WILKINSON	Ethel R.	1872	1899		D.07.03
WILL	Edith B	1896	1962		A.10.09
	George V	1892	1989	(Edith Barris)	G.05.12
WILLIAMS	Sarah E.		1975		G.05.12
WILLIS	Clifford E.	1877		d/o Henry R. & Caroline	E.07.02
WILLSON	Jacob		1930	vet spanish war	B.01.06
	William H		19 Jan 1868	ae 75y4m21d; Willson w/2l	C.07.16
WILSON			17 Aug 1866	ae 28y3m25d	C.07.17
	Anna			5 small: J.W.; R.G.W.;G.L.W.; mother father	F.12.28
	Anna J Wilson Chamberlain		7 Apr 1861	ae 81 yrs; w/o John	F.12.29
	Bersheba				F.12.24
	Edna M	1880	11 June 187	ae 81y1m24d; Wilson w/1l	C.07.15
	Edward		1952		C.01.20
	Ellen A Bloss	1851	14 Oct 1886	ae 61y3m4d; small stone: Father	F.06.23
	Harriet M		1908	w/o Joseph C	C.15.04
	James R	1876	3 May 1851	ae 24y8m d/o Jacob & Bersheba Wilson	C.07.19
	John		1937		C.01.20
	John		18 Sep 1847	ae 70 yrs	F.12.29
	John				F.09.21
	Joseph C	1848	18 Sep 1847	ae 69y10m15d	F.12.27
	Lorenzo L		1915		C.15.04
	Nancy J		24 Jul 1851	ae 4m24d; s/o Jacob & Georgann	C.07.18
	Newell S		17 Jul 1817	ae 10 yrs	F.12.29
	Rachel		13 Jan 1844	ae 19y1m9d s/o Jacob & Bersheba Willson	C.07.20
	Rebekah G		15 Oct 1853	ae 37; surname assumed	F.12.29
	Sarah		20 Nov 1904	ae 92y4m4d; w/o Theophilis T	F.12.29
	Theophilis T		11 Jan 1892	ae 70 yrs; w/o Edward; small stone: Mother	F.06.23
WINSOR	Edwin		6 Apr 1877	ae 68y6m9d	F.12.29
	Elizabeth		6 Nov 1872	ae 1y5m21ds; s/o H. & M.A.	E.06.12
	George	1868		Elizabeth Winsor Erdle	A.03.02
	Sarah A.		1903		E.06.11
WOOD	Richard		13 Apr 1868	ae 1y2m7ds; d/o H. & M. A.	E.06.13
WOODWARD	Ceylon W	1907	1 Dec 1865	ae 22y20ds	E.08.06
	Josephine Hinton	1874	1931		F.18.09
WRIGHT	Effie Manley	1863	1955		F.18.09
	Jeremiah	1745	1956		D.04.03
	Sarah	1749	1830		C.11.13
YORK	Ida R.		1827		C.11.13
	J. R.		20 Dec 1881	ae 26y4m16ds; w/o S. D. York	A.11.10
	Josephine Ramsdell	31 Jul 1847	11 Jan 1937		A.11.06
	L. D.	1852	1936		A.11.09
	S. H.				A.11.10
YOUNG	Stephen Hoxie	12 Dec 1841	6 Mar 1898		A.11.07
	Lewis A.	20 May 1843	15 Sep 1882	on MAPLE family monument; vet 61-65	A.11.09
					B.06.09

Family Plots

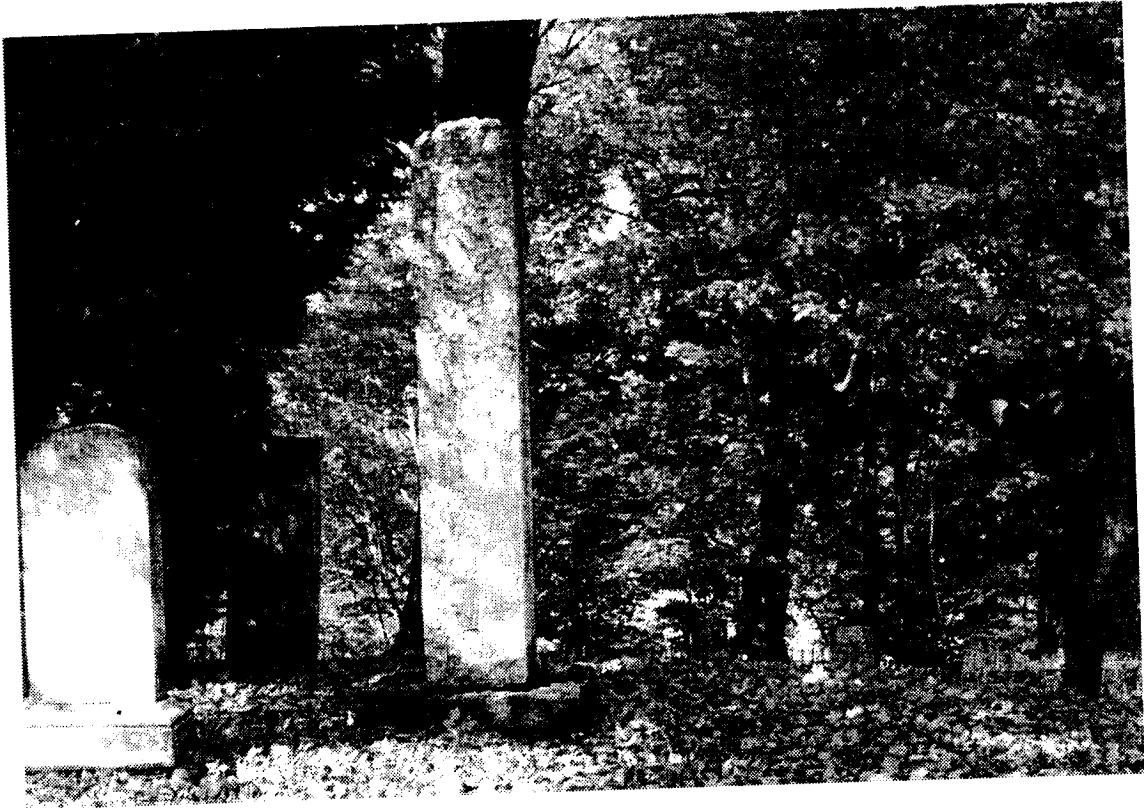

Wilson

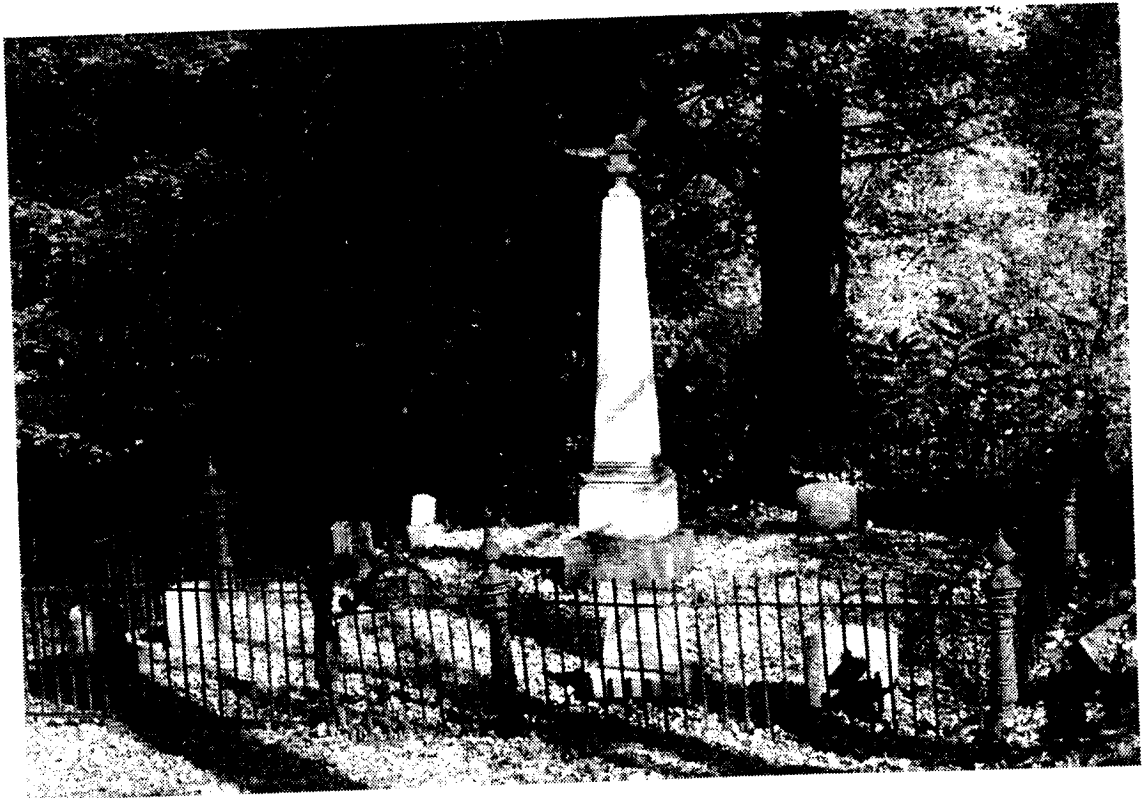

Johnson

FORESTVILLE PIONEER CEMETERY

stone #	surname	given name	birth	death	information/comments
A.01.01	CONGDON	Kenneth D.	1944	1997	
A.01.02	CONGDON	Roy G.	1917	1967	
A.01.03	MILES	David A.	1854	1934	VFD
A.01.04	HARRINGTON	Wellington	1848	1913	
A.01.05	COLEMAN	Oscar B.	1850	1914	
A.01.06	COLEMAN	Helen P.	1852	1926	
A.01.07	SCHRIVER	Lena M.	1852	1957	
A.01.07	SCHRIVER	William F.	1874	1939	
A.01.08	CHESBRO	William C.	1854	1940	
A.01.09	CHESBRO	Bessie E.	1858	1917	
A.01.10	STAFFORD	Wm. R.	1834	1917	
A.01.10	STAFFORD	Myanda L.	1840	1924	
A.01.11	SWEET	Orange M.	1830	1898	
A.01.12	SWEET	Deborah	1841	1918	
A.01.13	STAFFORD	Edwin L.	1871	1955	
A.01.13	STAFFORD	Nellie N.	1869	1933	
A.01.14	ENSIGN	Horace H.	1862	1936	
A.01.14	ENSIGN	Grace E.	1867	1938	
A.01.14	ENSIGN	Edith E.	1899	1917	
A.01.15	SNOW	Norman M.	1920	1933	
A.01.15	SNOW	Millie D.	1898	1931	
A.01.16	HOWE	Harriet L.	1863	1919	
A.01.16	HOWE	Francis H.	1858	1934	
A.01.17	NELSON	Mary A.	6 Feb 1885	7 Oct 1972	
A.01.18	NELSON	William H.	29 Feb 1880	9 Apr 1976	Pvt Co B 46 Regt US Vol Inf
A.01.19	HILLIKER	Harry L.	1868	1930	
A.01.19	HILLIKER	Jessie H.	1868	1963	
A.01.20	DYE	Elisha E.	1858	1896	
A.01.21	DYE	Allene	1900	1901	
A.01.22	BURCH	Graham M.	1900	1987	
A.01.22	BURCH	Mary Dye	1898	1990	
A.01.23	DYE	Jennie Virginia	1873	1970	
A.01.24	DYE	Daniel Abel	1870	1933	
A.01.25	DYE	Charles Augustus	1866	1944	
A.01.26	DYE	Frank Harrington	1868	1930	
A.01.27	DYE	Harry Spencer	1895	1966	
A.01.28	WALWORTH	Blanch Dye	1897	1932	
A.01.29	DYE				family monument
A.02.01	DIKEMAN	Cynthia	1833	1892	
A.02.02	BUCHANAN	Claude		3 Dec 1876	ae 1y11m30ds; s/o Porter O. & Flora
A.02.02	BUCHANAN	Flora Aletta		27 May 1880	ae 36y27ds; w/o Porter O.
A.02.03	McANDREW	mother	1829	1912	
A.02.03	McANDREW	father	1833	1916	
A.02.03	McANDREW	Isabell	1862	1902	
A.02.03	McANDREW				family monument
A.02.04	NILES	Henry J.	16 Feb 1818	7 Aug 1895	
A.02.05	STEARNS	Crawford	1830	1907	
A.02.05	STEARNS	Lovisa	1836	1916	
A.02.06	WHITE	Robert		12 Jul 1884	h/w
A.02.06	WHITE	Tryphena Caddin		9 Dec 1894	ae 80y4m17ds; with Tryphena; fs R.W.
A.02.07	REYNOLDS	Abbie Dye	1882	1933	ae 85y4m28ds; w/o Robert; fs T.W.
A.02.08	DARBEE	Cora	6 Nov 1863	22 Mar 1884	
A.02.09	DYE	Malvina C.	29 Mar 1833	21 Feb 1893	
A.02.10	DYE	Abel	2 Feb 1825	25 Dec 1889	
A.02.11	DYE	our baby		17 Mar 1891	inf s/o L.H. & M.B. Dye
A.02.12	DYE				family monument
A.03.01	ERDLE	Samuel W.	1857	1949	
A.03.02	ERDLE	Elizabeth Winsor	1859	1922	
A.03.03	ERDLE	baby	1881	1818	
A.03.04	ERDLE	Henry M.	1884	1884	
A.03.05	ERDLE				s/o S.W. & E.E.
A.03.06	ROBINSON	Alice M.	1882	19ne	family monument
A.03.06	ROBINSON	John J.	1879	1959	
A.03.06	ROBINSON	Gene S.	1879	1943	
A.03.07	BRADLEY	Fidelia Judson	28 Nov 1811	29 Jul 1871	fs F.J.B.
A.03.07	BRADLEY	Martin B.	30 Aug 1806	18 Aug 1878	family monument; fs M.B.B.

FORESTVILLE PIONEER CEMETERY

stone #	surname	given name	birth	death	information/comments
A.03.08	GENS	Frank W.	1865	1943	
A.03.09	GENS	Ella H.	1873	1939	
A.04.01	BROWN	Cynthia F.	20 Dec 1848	21 May 1882	w/o H.C. Brown; fs C.F.B.
A.04.02	LEWIS	James G.	1877	1937	
A.04.03	LEWIS	Gilbert H.		20 Dec 1883	ae 48y2m13ds
A.04.04	DYE	J.			one of 3 small stones
A.04.05	DYE	P.			one of 3 small stones
A.04.06	DYE	E.I.			one of 3 small stones
A.04.07	DYE	our father & mother			family monument
A.04.07	DYE	Percillah		15 Oct 1872	ae 45y4m7ds; w/o Joseph; d. Twm Sheridan
A.04.07	DYE	Joseph		3 Mar 1871	ae 45y4m7ds; d. Twm Sheridan
A.05.01	LOOK	Rev William Q.	30 Aug 1818	20 Aug 1884	
A.05.01	LOOK	Mary A.		8 Nov 1818	w/o Rev Wm Q
A.05.02	SMITH	Kate P. Sanford	1873	1947	fs K.P.S.
A.05.02	SMITH	Clarence D.	1875	1918	fs C.D.S.
A.05.03	HOFSTATER	Fred	1876	1958	
A.05.04	HOFSTATER	Mary	1851	1912	
A.05.05	HOFSTATER	Wm.	1853	1877	
A.05.06	HOFSTATER	Elizabeth		13 Feb 1870	ae 45 yrs; w/o Jacob
A.05.07	HOFSTATER	Jacob	1830	1896	Co D 9th NY Cav
A.05.08	HART	Chauncey	1843	1896	Co F 9th NY Cav
A.05.09	WALL	Fanny M.		6 Oct 1867	ae 17y2ms.; d/o S.E. Wall
A.05.10	SACKETT	Z. J.			Co I 49th NY Inf
A.06.01	HYDE	Isabelle		12 Feb 1881	ae 38y8ms.
A.07.01	WHITE	Herbert	1856	1940	
A.07.02	WHITE	Susan Record	1870	1947	
A.07.03	WHITE	Allen	1830	1901	
A.07.04	WHITE	Eliza J.	1835	1907	
A.07.05	WHITE	Amy		21 Nov 1887	ae 21y; d/o Allen & Eliza
A.07.06	WHITE	Jennie	1860	1940	
A.07.07	WHITE				family monument
A.07.08	GILES	Frank A.	1861	1940	
A.07.09	BATES	Juliaett		5 Jun 1874	ae 45y5m24ds.; w/o Charles W.
A.07.10	BATES	Charles W.		26 Oct 1881	in 52 yr
A.07.11	THOMAS	Clarinda	1845	1921	w/o A.A.
A.07.12	SWIFT	Alda VanVliet		17 Jan 1874	ae 22y6ms
A.07.13	VAN VLIET	Dana	1880	1881	
A.07.14	VAN VLIET	Nellie	1884	1891	
A.07.15	VAN VLIET	Ellen F. Southworth	1852	1881	B.S.
A.07.16	VAN VLIET	Byron S.	1844	1915	
A.07.17	VAN VLIET	Nettie I. Southworth	1854	1881	B.S.
A.07.18	VAN VLIET				family monument
A.07.19	TINNEY	Lovie VanVliet	1876	1948	
A.07.19	TINNEY	Marion Francis	1873	1939	
A.07.20	MORRISON	William	8 Jul 1805	4 Sep 1884	b. Center Co PA d. McKean Co PA
A.07.21	MORRISON	Elizabeth		17 Sep 1869	ae 56 yrs; w/o William
A.07.22	MORRISON	Addie		7 Oct	ae 15y6m; d/o W. & E.
A.08.01	STONE	Albert H.		8 Nov 1863	
A.08.02	STONE	Harriet		20 Mar 1881	ae 64 yrs; w/o Honeyman
A.08.03	STONE	Honeyman		25 1880	ae 71 yrs
A.08.04	STONE	Chloett		12 Dec 1852	ae 39 yrs
A.08.05	STONE	Jonathan		8 Oct 1848	ae 3y5m; s/o Honeyman Stone
A.08.06	PATTISON	Dallas		17 May 1844	ae 4y3m; s/o J.S. & C.R.
A.08.07	PATTISON	Emily M.		12 Sep 1855	ae 5y6m15ds; d/o Jonathan S. Jr. & Cornelia
A.08.08	KELLOGG	Lavilla C.	26 Apr 1836	20 Mar 1899	h/w
A.08.08	KELLOGG	M. C.	8 May 1837	5 Jul 1924	
A.08.09	PATTISON	Jonathan S.	1 Apr 1791	12 Dec 1879	ae 88yr
A.08.09	PATTERSON	Thankful Steward			
A.08.09	PATTERSON	Robert		10 May 1825	ae 73 yrs; w/o Robert
A.08.09	PATTISON	Ellen C.		15 Mar 1876	
A.08.09	PATTISON	Elizabeth		8 Aug 1851	ae 18y8m21ds; d/o Jonathan S & Polly Pattison
A.08.09	PATTISON	Sally Ann		23 Feb 1839	ae 22y10m13d; d/o Jonathan S & Polly Pattison
A.08.09	PATTISON	Eliza		19 Apr 1839	
A.08.09	PATTISON	Marilla J.		11 Jan 1849	ae 23y6m27ds; d/o Jonathan S & Polly Pattison
A.08.09	PATTISON	Cendra		18 Jun 1839	
A.08.09	PATTISON	Mary E.		13 May 1853	ae 8m13ds; d/o A. & S.

FORESTVILLE PIONEER CEMETERY

stone #	surname	given name	birth	death	information/comments
A.08.09	PATTISON	Polly	11 Dec 1793	20 Jan 1878	ae 81y4m4ds; w/o Jonathan
A.08.09	PATTISON	Chloett		12 Dec 1852	ae 39y1m; d/o Jonathan S & Polly Pattison
A.08.09	McDONNELL	2 Sep 1823		27 Mar 1879	ae 55y6m25ds; w/o Albert H. Pattison
A.08.09	PATTERSON				family monument
A.08.10	MORRISON	Ella		15 Mar 1876	ae 27y2m17ds; w/o W. G.
A.08.11	PATTISON	J. S. P. Jr			
A.08.11	PATTISON	Low	1880	1894	d/o Preston & Nannie Pattison
A.08.12	PATTISON	Preston			
A.08.13	PATTISON	Nannie			
A.09.01	STONE	Elizabeth	1852	1932	
A.09.02	STONE	Adelbert	1849	1906	
A.09.03	STONE	Martha	1885	1905	
A.09.04	STONE	Albert	28 May 1876	30 Jan 1901	
A.09.05	PATTISON	R. P.			
A.09.06	PATTISON	T. S. P.			
A.09.07	PATTISON	Roy S.	1880	1947	
A.09.07	PATTISON	Pearl	1881	1953	
A.09.08	PATTISON	J. S.		12 Dec 1879	ae 88 yrs
A.09.09	PATTISON	Polly		20 Jan 1887	ae 84y1m6ds
A.09.10	PATTISON	A. H. P.			
A.09.11	PATTISON	Sophia		27 Mar 1879	ae 55y6m25ds; w/o A. H. Pattison
A.10.01	SHEPARD	Allene	1873	1876	
A.10.02	SHEPARD	Marguerite	1879	1947	
A.10.03	SHEPARD	Sarah M.	1847	1927	
A.10.04	SHEPARD	Hiram P.	1828	1905	
A.10.05	ANGEL	Cyrus D.	1826	1905	
A.10.06	ANGEL	L. A.	1827	1877	
A.10.07	ANGEL	Isabel	1851	1887	
A.10.08	ANGEL	Georgie	1866	1927	
A.10.09	WILKINSON	Ethel R.	1872	1962	
A.10.10	ANGELL	Lucina A.	1827	1877	
A.10.10	ANGELL	Georgie	1866	1927	
A.10.10	ANGELL	Isabel	1851	1887	
A.10.10	ANGELL	Elgin A.	1849	4 Jul 1898	lost at sea family monument
A.10.10	ANGELL	Cyrus D.	1826	1905	
A.10.11	SHEPARD/ANGELL				family monument
A.10.12	SHEPARD	Gideon	1800	1876	
A.10.13	SHEPARD	Elmina	1808	1883	
A.10.14	SHEPARD	Juliana	1863	1943	
A.11.01	HOUSE	our little Hazen		19 Mar 1869	ae 1y8m17ds; s/o Irwin & Frances
A.11.02	HOUSE	Polly A.	1840	1928	
A.11.03	HOUSE	Hannah		13 Dec 1876	ae 54y8m13ds; w/o Hazen House w/o D. C. Brown
A.11.04	BROWN	Mary J.	1843	1918	
A.11.05	HOUSE	Adaline	1838	1882	
A.11.05	HOUSE	Betsey	1847	1877	
A.11.05	HOUSE	Henry	1815	1882	
A.11.05	HOUSE	Sarah	1820	1882	
A.11.05	HOUSE	Willie	1864	1871	
A.11.06	YORK	J. R.			
A.11.07	YORK	S. H.			
A.11.08	FLETCHER	Sarah A. Ramsdell	1856	1910	
A.11.08	RAMSDELL	W. Chauncey	1854	1935	
A.11.09	YORK	Josephine Ramsdell	31 Jul 1847	11 Jan 1937	
A.11.09	YORK	Stephen Hoxie	12 Dec 1841	6 Mar 1898	
A.11.10	YORK	L. D.	1852	1936	
A.11.10	YORK	Ida R.		20 Dec 1881	ae 26y4m16ds; w/o S. D. York
A.12.01	DOWNER	Laura			
A.12.01	CONROE	Charles	1818	1879	Co. F 2 Mich Cav
A.12.02	DOWNER	Permelia P.			
A.12.03	DOWNER	Uriah			
A.12.04	DOWNER	E. V.	1836	1899	
A.12.04	DOWNER	Ebenezer P.		15 May 1864	ae 25yrs
A.12.04	DOWNER	Lucy A.		9 Jul 1879	ae 69yrs; w/o Uriah
A.12.04	DOWNER	Uriah		27 Jan 1882	ae 85y6m
A.12.04	DOWNER	Permelia P.		17 Aug 1847	ae 50y8m; w/o Uriah

FORESTVILLE PIONEER CEMETERY

stone #	surname	given name	birth	death	information/comments
A.12.04	DOWNER	Laura J.	1836	1899	
A.12.05	DOWNER	Mary	1845	1928	w/o Edwin V.
A.12.06	DOWNER	Edwin V			
A.12.07	DOWNER	Laura J.			
A.12.08	DOWNER	Ebenezer			Co. A NJ Cav; Civil War
A.12.09	SAUNDERS	William	22 Apr 1799	17 Oct 1880	
A.12.10	SAUNDERS	Pamelia	13 Apr 1805	21 Oct 1887	
A.12.11	SAUNDERS	Darwin M.	5 Feb 1834	26 May 1916	
A.12.12	SAUNDERS				family monument
A.13.01	FISK	Caroline M.		7 Jun 1869	ae 27y1m18ds; w/o W. H. Fisk; d/o Julius & Jenette Gould
A.13.02	FISK	Mary M.	1813	1895	
A.13.03	FISK	David	1812	1880	
A.13.04	HUTCHINSON	John C.	1851	1926	
A.13.05	HUTCHINSON	Helen F.	1852	1946	
A.13.06	PATTYSON	Betty L.	1922	1924	
A.13.06	PATTYSON	Donald H.	1920	1920	
A.13.07	HUTCHINSON				family monument; HUTCHINSON . FISK
A.13.07	FISK				family monument; HUTCHINSON . FISK
A.13.08	THOMPSON	Philo E.	1821	1913	
A.13.09	THOMPSON	Jane	1821	1902	
A.13.10	IRISH	Surtina	1860	1945	
A.13.11	THOMPSON				family monument;
A.14.01	FULLER	Lizzie		29 Dec 1871	in 43d yoha; w/o Rev. H. C. Fuller & d/o J. & R. Bartoo
A.14.02	BARTOO	Ruth B.	9 Oct 1797	20 Jun 1884	his wife
A.14.02	BARTOO	John	27 Oct 1794	19 Sep 1887	
A.14.03	SACKETT	Frankie		24 Sep 1860	ae 2y10m; s/o ? & Ophelia
A.14.04	SACKETT	Anson		24 Aug 1869	ae 81y2m27ds
A.14.04	SACKETT	Docia		9 Nov 1867	ae 74y5m8ds; his wife
A.15.01	SWIFT	Josephine A.	1881	1964	
A.15.01	SWIFT	Charles H.	1878	1956	
A.15.02	AVERY	Hascal T.	1877	1950	
A.15.03	AVERY	Bernice D.	1880	1945	
A.15.04	MURPHEY	Mary Avery	1907	1980	
A.15.05	PIERCE	Agnes Avery	1874	1939	
A.15.06	PIERCE	Joseph	1861	1911	
A.15.07	AVERY	Mary Amy	1853	1917	
A.15.08	AVERY	Sanford Sherman	1850	1878	
A.15.09	AVERY	Elizabeth	1875	1929	
B.01.01	DIKEMAN	William S.	1852	1929	
B.01.01	DIKEMAN	Delphine C.	1854	1946	
B.01.02	STRICKLAND				family monument
B.01.03	STRICKLAND	Walter J.	1891	1933	son
B.01.04	STRICKLAND	Ernest W.	1871	1929	father
B.01.05	STRICKLAND	Ella B.	1871	1929	mother
B.01.06	WILLIS	Clifford E.	1877	1930	vet spanish war
B.01.07	SNOW	Elsie Wiggins	1888	1929	
B.01.07	SNOW	Rollin Wright	1870	1929	
B.01.08	DIX	Gertrude Lake	1892	1964	
B.01.08	DIX	James E.	1888	1929	
B.01.09	DIX	Donald J.	1918	1979	T4 US Army WWII; 22 Jun 1919 13 Feb 1979; gvt plq
B.02.01	WASHBURN				family monument
B.02.02	WASHBURN	Levitta A.	1853	1933	
B.02.03	BRAND	Mae E.	1864	1918	
B.02.03	Washburn	Isabel M.	1858	1922	
B.02.04	BRAND	Jane A.	8 Feb 1835	28 Apr 1922	
B.02.04	BRAND	Timothy B.	27 Jan 1834	22 Jul 1894	tree sculpture
B.02.05	TOWER	Hanibal L.	29 May 1836	18 Nov 1890	
B.02.05	TOWER	Helen A.	2 Jun 1844	25 Feb 1910	
B.02.06	TOWER	mother			
B.02.07	TOWER	father			
B.02.08	MATHEWS	Emma J.	1851	1904	stone similar to .06 & .07
B.02.09	WIGGINS				family monument
B.02.10	WIGGINS	Catherine	28 Feb 1825	9 Oct 1889	
B.02.11	SMITH				family monument

FORESTVILLE PIONEER CEMETERY

stone #	surname	given name	birth	death	information/comments
B.02.13	SMITH	David T.	1843	1924	9th NY Cav
B.02.14	SMITH	Amelia D.	1846	1916	
B.02.15	LAKE	Bessie		12 Sep 1888	5m14ds; d/o Addison & Addie
B.02.16	LAKE	Addie	1868	1893	
B.02.17	LAKE	Addison C.	1852	1904	
B.02.18	KNAPP				family monument
B.02.19	KNAPP	Lawton J.		11 Dec 1883	ae 65y4m25ds
B.02.20	KNAPP	Albert M.		19 Nov 1866	ae 46y1m16ds
B.02.21	BUMPUS	Ann		29 Nov 1876	ae 68 yrs
B.02.22	KYES	Elvira		15 Oct 1840	ae 1y3m; d/o Joseph & Anna
B.03.01	BROWN	William Thomas	1874	1956	
B.03.02	BROWN	Erastus	1836	1892	
B.03.03	BROWN	Mary Ann		3 Aug 1871	ae 32y7m21ds; w/o Erastus
B.03.04	BROWN	Frank T.		25 Dec 1871	ae 7m8ds; s/o E & M
B.03.05	BROWN	Florence		21 Apr 1891	ae 24 yrs; Florence Brown Dean
B.03.06	BROWN	Mary E.	1852	1910	
B.03.07	GRISWOLD	Georgia R.	1873	1959	
B.03.08	GRISWOLD	Benjamin	1839	1912	
B.03.09	GRISWOLD	Sarah	1845	1900	
B.03.10	TOWER				family monument; TOWER/JACOBS
B.03.10	JACOBS				family monument; JACOBS/TOWER
B.03.11	TOWER	Perham O.	1849	1919	Father
B.03.12	TOWER	Melissa M.	1846	1916	Mother
B.03.13	JACOBS	Florence Tower	1878	1949	
B.03.14	JACOBS	William Hill	1870	1938	
B.03.15	OLENDORF	Minnie		23 Nov 1865	ae ; d/o Alfred &
B.03.15	OLENDORF	Ashsah M.		4 Jun 1869	ae 26? w/o Alfred family monument
B.03.16	KNAPP				
B.03.17	KNAPP	J. B.	1822	1906	
B.03.18	KNAPP	Eliza A.	3 Oct 1824	14 Sep 1889	w/o Jason B.
B.03.19	BARNARD	Ruth A.	1891	1898	
B.03.20	KNAPP	Donald		26 May 1954	our baby
B.03.21	KNAPP	George W.	1856	1929	
B.03.22	KNAPP	Jessie	1861	1898	w/o Geo W.
B.03.23	KNAPP	J. Carter	1895	1918	1st Lieutenant WWI
B.03.24	MARTIN	Julia	1854	1935	
B.03.25	KNAPP	C. Warren Jr	27 Oct 1926	1 Sep 1995	S1 US Navy WWII; gvt plq
B.03.26	KNAPP	C. Warren Sr		1897	
B.04.01	BENTLEY	Hiram K.	1861	1931	
B.04.02	BENTLEY	Harrison J.	1861	1931	
B.04.03	BENTLEY	Alice S.	1878	1938	stone turned 90 degrees
B.04.04	BENTLEY	Ruth Keach	1822	1898	
B.04.05	BENTLEY	David	1820	1908	
B.04.06	THOMSON	Pirce	1854	1914	
B.04.07	BROWN	Winfield F.	1881	1935	
B.04.08	BROWN	Lucinda F.	1849	1894	w/o Thos
B.04.09	BROWN	Thomas	1839	1920	G.A.R. Co I 49 NY Inf
B.04.10	BROWN	Ellen F.		13 Jul 1876	ae 36y7m9ds; w/o Thomas; son slmbrs by his mother
B.04.11	BROWN	Babe			s/o Thomas & Ellen Brown
B.04.12	BROWN	Babe			s/o Thomas & Ellen Brown
B.04.13	PARSONS	Jennie M.		16 Dec 1874	ae 6y1m
B.04.14	PARSONS	Lizzie B.		14 May 1881	ae 14y7m
B.04.15	PARSONS	Martha M.		17 Dec 1887	ae 45y9m; mother/Jennie M & Lizzie B
B.04.16	SCOTT	Dora	1855	1933	
B.04.17	SCOTT	R. B.	1836	1912	
B.04.18	SCOTT	Tennie		14 Feb 1882	ae 39 yrs; also 2 infant children
B.04.19	SCOTT	Tennie	1843	1882	
B.04.20	HERRICK	George L.	1894	1969	
B.04.21	HERRICK	Florence S.	1891	1972	
B.05.01	CHAPMAN	Bertha B.	1867	1938	
B.05.02	CHAPMAN	Thomas U.	1856	1913	
B.05.03	BROWN	Scott	1863	1892	
B.05.04	BROWN	Electa	1842	1874	
B.05.05	BROWN	Harris	1830	1911	
B.05.06	WESTCOTT	Georgie A.		8 Aug 1871	ae 7ms; s/o Rev S.N. & S.L.D.
B.05.07	COREY	Elizabeth	1836	1927	

FORESTVILLE PIONEER CEMETERY

stone #	surname	given name	birth	death	information/comments
B.05.07	COREY	Henry L.	1833	1908	vet 61.65
B.05.08	PARSONS	Zervia		1 Oct 1871	ae 69y2m; w/o Stephen
B.05.09	PARSONS	Stephen		25 Dec 1848	ae 69y21ds
B.05.10	PARSONS	J. A.	1825	1885	
B.05.11	PARSONS				family monument
B.05.12	PARSONS	Frances M.	1839	1920	
B.05.13	TUXFORD	Charles		22 Dec 1878	ae 68y9m6ds
B.05.14	TUXFORD	Deborah		18 Jul 1880	ae 69y4m; w/o Charles
B.05.15	TUXFORD	Jesse		19 Nov 1875	ae 23y11m2ds; s/o C. & Deborah
B.05.16	INGALSBE	Henry H.			Capt Co I 49 NY Inf
B.05.17	INGALSBE	Walter Strong	1831	1907	
B.05.18	INGALSBE	Elizabeth Brown	1837	1900	
B.05.19	INGALSBE	Willie		22 Mar 1868	ae ; s/o Wm & Elizabeth
B.06.01	GILES	Seymour A.	1849	1927	
B.06.02	GILES	Frances	1851	1883	
B.06.03	GILES	Sarah A.	April 1821	Oct 1905	w/o A. S.
B.06.04	GILES	Dea. A. S.	Sept 1818	April 1897	
B.06.05	GILES	John	5 Apr 1780	1 Dec 1880	born Stonington CT
B.06.06	MAPLES	D. Howard	1849	1930	
B.06.07	MAPLES	Mary J.	1811	1897	
B.06.08	MAPLES	David J.	1809	1892	
B.06.09	MAPLES	Mary Ellen	13 Feb 1845	22 Mar 22 1	d/o David J. & Mary
B.06.09	MAPLES	David J.	20 Feb 1809	18 Jan 1892	family monument
B.06.09	YOUNG	Lewis A.	20 May 1843	15 Sep 1882	on MAPLE family monument; vet 61.65
B.06.09	MAPLES	Edwin R.		31 Oct	s/o David J. & Sally
B.06.09	MAPLES	Mary J.	2 Jun 1811	23 Sep 1897	
B.06.09	MAPLES	Sally R.	24 Nov 1811	7 Jun 1843	w/o David J.
B.06.10	RUSSELL	Carrie M.	1846	1897	
B.06.11	ALBERT				family monument
B.06.12	CORBETT	Virginia H.	1865	1919	
B.06.13	HILLEBERT	James M.	1808	1882	
B.06.14	HILLEBERT	Ann Pierce	1830	1898	
B.06.16	HILLEBERT	Abbie D.	1862	1944	
B.06.17	HILLEBERT	John C.	1874	1950	
B.07.01	BARMORE	Clara B.	1894	1919	
B.07.02	BARMORE	Fred L.	1850	19ne	
B.07.03	BARMORE	Sarah A.	1858	1910	
B.07.04	WARNER				family monument
B.07.05	WARNER	E. D.	1827	1915	
B.07.06	WARNER	Jane R.	1836	1928	
B.07.07	CARPENTER	W. W. C.			Vet flag holder
B.07.08	CARPENTER	Jane A.	8 May 1820	2 May 1882	w/o Dr. C. W.
B.07.08	CARPENTER	C. W.	15 Mar 1820	27 Jan 1906	MD.
B.07.09	???				needs read; Am Legion WWI
B.07.10	GRISWOLD	Manley		14 Jan 1870	ae 57y10m22ds
B.08.01	MIXER	Rhoda	Feb 1791	Sep 1871	w/o Nathan
B.08.01	MIXER	Elbridge G.	8 Feb 1813	4 Sep 1845	ae 52; ch/o Nathan & Rhoda
B.08.01	MIXER	Harriet	24 Jul 1817	27 Apr 1860	ae 43; ch/o Nathan & Rhoda
B.08.01	MIXER	John	1745	1819	ae 74 yrs
B.08.01	MIXER	Thankful	1749	1837	ae 88 yrs; w/o John
B.08.01	MIXER				family monument
B.08.01	MIXER	Warren N.	24 Mar 1824	10 Nov 1858	ae 34; ch/o Nathan & Rhoda
B.08.01	MIXER	Rhoda	14 Mar 1826	18 Sep 1848	ae 22; ch/o Nathan & Rhoda
B.08.01	MIXER	Nathan	May 1786	Jan 1871	
B.08.02	DIBBLE	Isabel	28 Nov 1804	29 Dec 1835	w/o J. C.
B.08.02	DIBBLE				family monument
B.08.02	DIBBLE	Selenda	12 Aug 1815	1 Sep 1883	w/o J. C.
B.08.02	DIBBLE	J. C.	28 May 1802	18 May 1887	
B.08.03	DIBBLE	J. C. D.			surname assumed
B.08.04	DIBBLE	My Wife			surname assumed
B.08.05	DYE	J. C.	1837	1888	
B.08.05	DYE	Cora A.	1864	1883	
B.08.05	DYE	Ruth	1838	1924	d/o J. C. & Ruth
B.08.06	RICHARDS	Nellie A.		30 Jul 1863	ae 27 yrs; w/o Albertus
B.08.07	COOK	Cyrus		12 Nov 1868	ae 67y10m6ds
B.08.08	COOK	Ellen		29 May 1869	ae 54y1m27ds

FORESTVILLE PIONEER CEMETERY

stone #	surname	given name	birth	death	information/comments
B.08.09					abandoned pool & fountain
B.09.01	MEAD	Margaret W.	11 Mar 1838	1 Mar 1913	w/o Rev. S. L.
B.09.01	MEAD	Rev. L. O.		6 May 1887	30y8m13ds
B.09.01	MEAD	Louesa J.		8 Dec 1885	23y1m24ds; w/o Rev. R. L. Lotz
B.09.01	MEAD	Mabelle		12 Nov 1876	ae 16y3m19ds
B.09.01	MEAD	Electa C.		20 Sep 1866	w/o Rev. S. L.
B.09.01	MEAD	Rev. S. L.	22 Jul 1832	18 Oct 1913	
B.09.01	LOTZ	Louesa J. Mead			w/o Rev. Rev. R. L. Lotz
B.09.01	MEAD	Luella		23 Jun 1883	18y10m6ds
B.09.02	MEAD	Louis G.		1895	infant s/o U. W. & C. H.
B.09.03	MEAD	Clara H.	1871	1943	
B.09.03	MEAD	Ulysses W.	1870	1951	
B.09.04	MEAD	Electa C.	1835	1866	
B.09.05	MEAD	Margaret W.	1838	1913	
B.09.06	MEAD	S. L.	1832	1913	
B.09.07	MEAD	Louessa			surname assumed
B.09.08	MEAD	Louesa			surname assumed
B.09.09	MEAD	Lynn			surname assumed
B.09.10	MEAD	Mabelle			surname assumed
B.09.11	BROWN	James		26 Apr 1872	ae 68y8m1d
B.09.12	JACKSON	Lucy Ann		19 Jan 1903	w/o John W.
B.09.12	JACKSON	Alice C.	25 Apr 1858	26 Nov 26 1	only d/o John W. & Lucy A.
B.09.13	JACKSON	Alice			surname assumed
B.09.14	JACKSON	Lucy Ann			surname assumed
B.09.15	RECORD	William K.	1829	1913	
B.09.16	RECORD	Augusta A.	1838	1927	
B.09.17	LeROY	Willis	1858	1936	
B.09.18	LeROY	John	1834	1872	Co D 72 NY Inf
B.09.19	LILLE	Gardner			War 1812; Plaque
B.09.20	LILLY	Lovina		3 Mar 1868	ae 74 yrs; w/o Gardner
B.10.01	WHITE				family monument
B.10.02	WHITE	Albert			
B.10.03	WHITE	Caroline E.			surname assumed
B.10.05	KEACH	Albert M.	1833	1899	surname assumed
B.10.06	KEACH	Delia R.	1839	1917	w/o A. M.
B.10.07	KEACH	Delia R.	1839	1917	D.A.R.
B.10.08	BUCHANAN	Doris K.	1898	1982	
B.10.08	KEACH	John B.		12 Dec 1881	ae 1y5m15ds; s/o A. M. & Delia
B.10.09	BUCHANAN	Charles L.	1869	1927	
B.10.10	BUCHANAN	Julia K.	1874	1949	
B.10.11	DICKINSON	Amelia R.		21 Jun 1874	ae 69y9m7ds; sister of John D.
B.10.12	DICKINSON	John D.		20 Nov 1881	ae 65y11m17ds
B.10.13	DICKINSON	Christina	1821	1910	w/o J. D.; Mother
B.10.14	DICKINSON	Ruth E.		15 Jun 1872	ae 22y8m4ds; w/o Truman McKevevett & d/o John D. & Christinia
B.10.15	McKEVETT	Ruth Dickinson			
B.10.16	REYNOLDS				family monument
B.10.17	REYNOLDS	Sylvester W.	1838	1898	surname assumed
B.10.18	REYNOLDS	Frances J.	1845	1915	surname assumed
B.11.01	WEBB	Andrew J.	29 Jan 1835	1 May 1887	
B.11.01	WEBB	Annie M.	7 May 1834	6 Dec 1910	
B.11.02	WEBB	A. J. W.			surname assumed
B.11.03	EDSON	Lucy Ann		14 Feb 1872	ae 45y11m9ds; w/o Samuel
B.11.04	EDSON	Samuel	1820	1910	
B.11.05	EDSON	Luther O.	1858	1878	
B.11.06	EDSON	Levi S.		? Jan	s/o Samuel & Lucy Ann
B.11.07	GARDNER	William H.	1811	1896	
B.11.08	GARDNER	Jane O.	1814	1884	
B.11.09	GARDNER	Henry N.	1835	1913	
B.11.10	GARDNER	Eliza M.	1841	1923	
B.11.11	OAKES	Levi	1833	1904	Father
B.11.11	OAKES	Rachel	1834	1927	Mother
B.11.12	BENNETT	J. W.	24 Sep 1812	17 Apr 1880	
B.11.12	BENNETT	Harriet	10 Jun 1811	31 Dec 1909	w/o J. W.
B.11.13	BENNETT	Charles P.		3 Jun 1846	ae 6m; s/o J. W. & Harriet
B.11.13	BENNETT	James F.		31 Aug 1851	ae 10y4m23ds; only s/o J. W. & Harriet

FORESTVILLE PIONEER CEMETERY

stone #	surname	given name	birth	death	information/comments
B.12.01	JENNY				LYONS / JENNEY; family monument
B.12.01	LYONS				LYONS / JENNEY; family monument
B.13.02	LYONS	Lucy A.	1818	1903	
B.13.03	LYONS	Annie E.	1843	1907	
B.13.04	JENNEY	Eunice P.	1809	1900	
B.13.05	JENNEY	D. L.	1804	1894	
B.13.06	LEWIS	James		26 Aug 1881	ae 78y2m20ds
B.13.07	LEWIS	Amorette	1810	1899	
B.13.08	LEWIS	J.			
B.13.09	LEWIS	Eunice		13 Aug 1870	ae 95 yrs; w/o Samuel
B.13.10	JONES	Mary Lewis	1849	1903	
B.13.11	SALISBURY	Smith	1 Jun 1834	22 Jan 1886	Co. B 2 Reg't; vet 61.65
B.13.12	SALISBURY	Laura L.	1838	1923	
B.13.13	SALISBURY	Josephine A.	1859	1918	
B.13.14	SALISBURY	Smith B.	1864	1931	
B.13.15	DYE	Josephine Salisbury	1909	1941	
B.13.15	DYE	Nina	1873	1964	
B.13.16	HINMAN	Hiram	1828	1910	
B.14.02	JANISCH	Arthur	1901	1932	
B.14.03	SWIFT	Jennie Avery	1857	1883	
B.14.04	WELCH	Eliza J.		23 Jun 187?	d/o C. M. & J.
B.14.05	WELCH	William H.		8 Sep 18??	s/o C. M. & J.
B.14.06	JONES				small stone engraved on top illegible
B.14.07	JONES				small stone engraved on top illegible
B.14.08	JONES				small stone engraved on top illegible
B.14.09	JONES				small stone engraved on top illegible
B.14.10	JONES				small stone engraved on top illegible
B.14.11	JONES				base stone gone
B.14.12	BALDWIN	Sarah E.	1843	1893	w/o Russell F. Jones
B.14.13	JONES	Russell F.	22 Jun 1830	12 Jan 1888	
B.14.13	JONES	our Artie		12 May 1882	ae 10 yrs
B.14.13	JONES	Effie G.	24 Jun 1855	22 Oct 1877	d/o Russell F. & Sarah M.
B.14.13	JONES	Noble G.	2 Apr 1859	4 Nov 1879	s/o Russell F. & Sarah M.
B.14.13	JONES	Noah		13 Aug 1864	ae 25 yrs; soldier of the Rebellion; Co. D 18 PA Cav
B.14.13	JONES	Sarah M.	2 May 1834	12 Oct 1869	w/o Russell F.
B.14.13	JONES				family monument
B.14.14	JONES	Noah			Co D 18 PA Cav; al Plaque
B.15.01	MARTIN	James H.	1825	1895	
B.15.02	MARTIN	Betsey	1819	1888	
C.01.01	KNAPP	<i>Judith L. (Lucy) Burdick see findagrave</i>			family monument
C.01.02	KNAPP	Lawton J		11 Dec 1883	ae 65y4m25d
C.01.03	KNAPP	Albert		19 Aug 1866	ae 25y1m13d
C.01.04	BURDICK	Caleb		6 Mar 1842	ae 42y6m11d
C.01.05	BURDICK	Doratha C		30 Oct 1854	ae 73 yrs; w/o Samuel
C.01.06	BURDICK	Samuel S		9 Nov 1850	ae 75y3m; War of 1812 marker
C.01.07	STREETS	Walter R	1871	1933	Masonic symbol
C.01.08	STREETS	Adda l	1865	1931	
C.01.09	OAKES	Jasper W	1857	1914	
C.01.10	OAKES	Alice P	1860	1929	
C.01.11	MALLET	Weltha M		7 Feb 1849	ae 4y10m; d/o Stephen & Chloe Mallet
C.01.12	VanVLIET	Darius D	1827	1863	old worn stone
C.01.13	VanVLIET	Darius D	1832	1863	Pvt Co C 112 Inf; gvt plaque
C.01.14	BENTLEY	Roxey A		7 Aug 1859	ae 2y2m; d/o A G & L A Bentley
C.01.15	DRAKE	Mary Ann			w/o Francis; rest of stone broken & below ground
C.01.16	JOHNSON	Ruth		17 May 1831	ae 85 yrs; w/o Josiah
C.01.17	JONES	Lucius Jr	23 Mar 1844	1926	enl Sept 1861 Co H 72 NYV; disc July 1865 (entire record on stone)
C.01.17	JONES	Ellen E Ellis	25 Feb 1849	27 Jan 1895	w/o Lucius Jr
C.01.18	JONES	Lucius Jr	1844	1926	
C.01.18	JONES	Ellen E	1848	1895	note birth yr difference from larger stone
C.01.19	SENN	Fred W	1855	1915	
C.01.20	WILSON	James R	1876	1937	
C.01.20	WILSON	Edna M	1880	1952	
C.02.01	BUMPUS	Ann		29 Nov 1876	ae 68 yrs

FORESTVILLE PIONEER CEMETERY

stone #	surname	given name	birth	death	information/comments
C.02.02	IVES	Elvira		15 Oct 1840	ae 1y3m; d/o Joseph & Anna
C.02.03	ROCKWELL	I. R.			
C.02.04	ROCKWELL	Calista M		30 Jul 1881	ae 55y11m26d; w/o Isaac
C.02.05	ROCKWELL	Mary D	10 Mar 1801	13 Dec 1891	
C.02.05	ROCKWELL	Calista M	27 Aug 1826	30 Jul 1881	
C.02.05	ROCKWELL	Isaac	16 Feb 1824	13 Apr 1888	
C.02.05	ROCKWELL	Atherton	26 Jun 1797	2 Feb 1862	
C.02.06	ROCKWELL	Atherton		2 Feb 1862	
C.02.07	ROCKWELL	M. C. R			ae64y7m5d
C.02.08	Van CAMP	Rachel		21 Jul 1839	only the 3 initials on stone; surname assumed
C.02.09	Van CAMP	Mary		21 Jun 1841	ae 5y3m19d; d/o Joseph & Hersey
C.02.10	Van CAMP	Isaac		30 Apr 1843	ae 14yrs; d/o Joseph & Hersey
C.02.11	LEROW	Roxy A	1834	1905	in 84th yr; soldier of Revolution
C.02.12	STUTSON	Lois Ann		1 Nov 1848	w/o Henry
C.02.13	HOPKINS	Mary Louisa		26 Jun 1844	ae 19y5m; d/o J. B. & Ann Stutson
C.02.14	HOPKINS	Silas		7 Sep 1837	ae 24y4m7d; d/o Silas & Lucy
C.02.15	HARRINGTON	Oscar	1842	1904	ae 46y4m
C.03.01	BARBER	Wallace R	1862	1913	
C.03.02	BARBER	Emily E	1824	1889	
C.03.03	BARBER	Edwin W	1828	1882	masonic symbol
C.03.04					In memory of buried hope; treasures in heaven
C.03.05	BOOTLE	Maria S		18 Apr 1841	ae 19y7m; d/o Thomas & Rebecca
C.03.06	BOOTLE	Thomas			War of 1812; most of stone broken & buried
C.03.07	PATTERSON	Wm B		25 May 1844	ae 11 weeks; s/o Charles & Elizabeth
C.03.08	BARBER	Thomas		4 mar 1861	ae 61y7m17d
C.03.09	FOX	E Alonzo	1837	1908	
C.03.10	FOX	Fannie L	1848	1910	
C.03.11	STROPE	George Emmit		? May 1844	ae ??; s/o Miner & Mary; much of stone broken & buried
C.03.12	STROPE	W. Carroll		5 Feb 1841	ae 1y9m; s/o Miner & Mary
C.03.14	STROPE	Mary A		11 Jul XXXX	w/o Miner; rest of stone broken & buried
C.03.15	HUTCHINS	Hannah		27 Dec 1851	in 67th yr; w/o Wm
C.03.16	ADAMS	James		19 Apr 1862	in 54th yr
C.03.17	FLESCH	John			small stone
C.03.18	FLESCH	Gertrude	5 Apr 1820	1902	
C.03.18	FLESCH	John	17 May 1809	14 Dec 1884	
C.03.18	FLESCH	Susan Bell	1 Oct 1856	2 Feb 1887	
C.03.19	FLESCH	Susan			small stone
C.03.20					foundation only; stone gone
C.04.01	FARNHAM	Thomas H	29 Oct 1812	26 Jan 1865	
C.04.02	FARNHAM	Aurora L	20 Jul 1821	12 Aug 1869	w/o T. H.
C.04.03	CARRINGTON	Lewis B	1843	1910	Co G 112 NYV
C.04.04	CARRINGTON	Ella D	1849	1923	w/o Lewis B
C.04.05	FARNHAM	Mother			surname assumed; may be Carrington
C.04.06	FARNHAM	Father			surname assumed; may be Carrington
C.04.07	FARNHAM	Lamelia	12 Nov 1820	28 Jan 1897	w/o Fry
C.04.07	FARNHAM	Betsey	30 Jan 1807	3 Apr 1843	w/o Fry
C.04.07	FARNHAM	Fry	9 Jan 1808	6 Feb 1889	
C.04.08	FARNHAM	Dorcas		7 May 1850	ae 74y5m; w/o Daniel
C.04.09	FARNHAM	Daniel		26 Nov 1847	ae 77y7m13d
C.04.10	FARNHAM	Betsey E		3 Apr 1843	ae 35y2m5d; w/o Fry
C.04.11	CROWELL	Samuel		11 Apr 1862	ae 59y4m; our father
C.04.11	CROWELL	Orilla		21 Sep 1862	ae 57y10m; our mother
C.04.12	BROWN	Thomas		28 Jan 1875	ae 78 yrs
C.04.12	BROWN	Maria T		4 Nov 1880	ae 76 yrs; w/o T.
C.04.12	BROWN	Antis		30 Dec 1839	ae 37 yrs; w/o T.
C.04.12	BROWN	Hugh		23 Jul 1858	ae 52 yrs
C.04.12	BROWN	William		6 Oct 1852	ae 20 yrs; s/o T. & A. Brown
C.04.12	BROWN	Wm		21 Jul 1833	ae 76 yrs
C.05.00	HOPPER	B. Frank	1839	1927	
C.05.01	SHEARER	Sally H	1819	1885	
C.05.02	LOOMIS	Frances R	1898	19ne	
C.05.03	LOOMIS	Fannie E	1853	1896	
C.05.04	LOOMIS	Wm G	1851	1917	w/o W. G.
C.05.05	LOOMIS	Hattie E	1857	1939	
C.05.06	FLOWER	Marian L	1900	1923	w/o Wm G
C.05.07	HOPPER	Maria	1842	1902	matches Loomis Stones
					w/o B. F.

FORESTVILLE PIONEER CEMETERY

stone #	surname	given name	birth	death	information/comments
C.05.09	HOPPER	Amos P.	1834	1925	
C.05.10	HOPPER	Sophia	1832	1916	
C.05.11	HOPPER	Father			
C.05.12	HOPPER	Nathaniel			War of 1812 plaque
C.05.13	HOPPER	Nathaniel	1794	1891	
C.05.13	HOPPER	Fannie L	1801	1878	w/o Nathaniel
C.05.14	HOPPER	Mother			
C.05.15	HOPPER	Mary E		14 Dec 1863	ae 16y2m; d/o Nathaniel & Fanny L
C.05.16	HOPPER	George W		7 Dec 1864	ae 23y7m14d; d/o Nathaniel & Fanny L
C.05.17	TAYLOR	Alonzo W		12 Sep 1831	ae 40y5m25d
C.05.18	TAYLOR	Dorcas		24 Apr 1849	ae 85 yrs; w/o Samuel
C.05.19	TAYLOR	Samuel		24 Jun 1845	ae 79y5m
C.05.20	MICHELS	Maggie G	1873	1890	
C.05.20	MICHELS	John	17 Mar 1833	6 Aug 1894	
C.05.20	MICHELS	Mary	26 Mar 1841	1918	his wife
C.05.21	unk	Freddie			ae 4y7m17d; nearest Gertrude S Taylor
C.05.22	TAYLOR	Gertrude S	1864	1928	
C.06.01	HORN	Lyman A	1875	1952	
C.06.01	HORN	Gertrude P	1879	1956	
C.06.02	HORN	F A H			surname assumed
C.06.03	HORN	L H			surname assumed
C.06.04	HORN	Charles M	1870	1946	
C.06.05	GOULD	Marvin			surname assumed
C.06.06	GOULD	Marvin C	24 Feb 1835	8 Nov 1839	
C.06.06	GOULD	Jeanette	10 May 1813	16 Apr 1886	w/o Julius
C.06.06	GOULD	Julius	10 Mar 1811	17 Jan 1882	
C.06.07	GOULD	Anna		20 Feb 1845	ae 73y5m15d; w/o Daniel G
C.06.08	GOULD	Daniel G		11 Feb 1851	ae 80y6m20d
C.06.09	GOULD	Daniel		19 Mar 1846	ae 52y5m22d
C.06.10	GOULD	Mrs Phebe		5 Oct 1864	ae 66y2m; wife of Maj Daniel B Parsons
C.06.11	GOULD	Caroline		18 Sep 1847	ae 20yrs; d/o Daniel & Phebe Gould
C.06.12	GOULD	Loren		24 Dec 1855	ae 19yrs; d/o Daniel & Phebe Gould
C.06.13	BUMPAS	Lyman	1793	1877	war of 1812
C.06.14	BUMPAS	Content		7 Apr 1855	ae 55 yrs; w/o L. Bumpas
C.07.01	KNIGHT				family monument
C.07.02	KNIGHT	Theo M	1822	1890	
C.07.03	KNIGHT	Eliza A	1827	1909	
C.07.04	KNIGHT	George K	1861	1939	
C.07.05	KNIGHT	Martha E	1863	1944	
C.07.06	RIDER				family monument
C.07.07	RIDER	Delos J	1824	1897	
C.07.08	RIDER	Clarissa S	1831	1919	
C.07.09	RIDER	Frank A	1865	1950	
C.07.10	RIDER	Hattie Powers	1870	1904	
C.07.11	GORMLER	Ruth A Rider	1895	1932	
C.07.12	RIDER	Isabelle Nugent	1868	1937	
C.07.13	DYE	Anna Schlender	1863	1937	
C.07.14	DYE	Asa Emery	1861	1930	
C.07.15	WILSON	Bersheba		11 June 187	ae 81y1m24d; Wilson w/11
C.07.16	WILLSON	Jacob		19 Jan 1868	ae 75y4m21d; Willson w/21
C.07.17	WILLSON	William H		17 Aug 1866	ae 28y3m25d
C.07.18	WILSON	Lorenzo L		24 Jul 1851	ae 4m24d; s/o Jacob & Georgann
C.07.19	WILSON	Harriet M		3 May 1851	ae 24y8m d/o Jacob & Bersheba Wilson
C.07.20	WILSON	Newell S		13 Jan 1844	ae 19y1m9d s/o Jacob & Bersheba Willson
C.07.21	GAGE	Electa A	1817	1844	w/o Charles B
C.07.21	GAGE	Adelia M	1825	1893	w/o Charles B
C.07.21	GAGE	Charles B	1820	1899	
C.07.22	GAGE	Malcolm W	1846	1882	surname assumed
C.07.23	GAGE	Father			surname assumed
C.07.24	GAGE	Mother			surname assumed
C.07.25	GAGE	Electa A	1817	1866	
C.07.26	GAGE	Clarissa P	1825	1840	
C.07.27	GAGE	Ann	1855	1855	
C.07.28	GAGE	Eliza	1846	1878	
C.07.29	GAGE	Dellie A	1851	1918	w/o Ora C
C.07.29	GAGE	Ora C	1849	1917	

FORESTVILLE PIONEER CEMETERY

stone #	surname	given name	birth	death	information/comments
C.07.30	MARTIN	Malcolm	1893	1894	
C.08.01	KNIGHT				family monument; duplicate entry
C.08.02	RIDER				family monument; duplicate entry
C.08.03	MANN	Lucebia		29 May 1878	ae 71y9m11d; w/o Ezra
C.08.04	MANN	Henry		14 Jun 1864	ae 20y1m; enl 22 July Co C 112 NYV; Civil War
C.08.05	MANN	Emery A		29 Jan 1853	ae 1y4d; s/o Ezra & Luceba
C.08.06	MANN	Lucina		16 Jan 1841	ae 42y10m; w/o Ezra
C.08.07	MANN	Ezra		8 Mar 1873	ae 78y10m13d
C.08.08	MANN	Arnold		13 May 1844	ae 75 yrs
C.08.09	BLOOD	Ellen		10 Aug 1844	ae 8 mos; d/o T L & Fanny
C.08.10	COOLEY	Lyman		20 Dec 1843	ae 14 yrs; s/o Moses & Cynthia
C.08.11	EVARTS	James	1799	1890	
C.08.12	EVARTS	Janet	1803	1897	
C.08.13	FARNHAM	Robert St John		1898	ae 3 mos
C.08.14	FARNHAM	Robert Bayles		1899	ae 5 mos
C.08.15	RORK	Edward		20 Mar 1852	ae 59y1m23d
C.08.16	RORK	Edward G		25 Feb 1850	ae 2y7m14d; s/o Wm & Martha
C.09.01	PRATT	E T	1810	1889	
C.09.02	KETCHUM	Ira			
C.09.03	KETCHUM	Hannah			
C.09.04	KETCHUM	Charles			
C.09.05	WHITE	Margaret K			matches Ketchum stones
C.09.06	SLAWSON	Temperance Ann	15 Dec 1845	20 Jan 1841	
C.09.06	SLAWSON	Lydia	14 Jun 1762	20 Jan 1841	
C.09.06	SLAWSON	Silas	7 Jul 1814	7 Aug 1904	
C.09.06	SLAWSON	Temperance L	21 May 1817	17 Apr 1883	w/o S. N.
C.09.07	SLAWSON	Lydia			surname assumed; small stone
C.09.08	SLAWSON	Temperance Ann			surname assumed; small stone
C.09.09	SLAWSON	Temperance			surname assumed; small stone
C.09.10	HERRINGTON	Barney	25 Dec 1837	3 Aug 1871	
C.09.10	HERRINGTON	Wallace	1 Feb 1866	3 Feb 1881	
C.09.10	HERRINGTON	Lotila	30 May 1838	22 Aug 1907	
C.09.11	HERRINGTON	Father			surname assumed; small stone
C.09.12	HERRINGTON	Mother			surname assumed; small stone
C.09.13	HERRINGTON	Wallace			surname assumed; small stone
C.09.14	NICHOLS	Laura B	1839	1907	
C.09.15	DYE	Delos C	1880	1913	
C.09.16	DYE	E. Ray	1874	1912	
C.09.17	JONES	Maude Dye	1882	1983	
C.09.18	ROCKWELL	Harriet B	1834	1908	
C.09.19	ROCKWELL	Daniel H	1833	1920	
C.09.20	SMITH				family monument
C.09.21	SMITH	George	1867	1954	
C.09.21	SMITH	Hattie	1869	1941	
C.09.22	SMITH	John	1865	1900	
C.09.23	SMITH	John P	1825	1905	
C.09.24	SMITH	Mary A	1832	1899	
C.09.25	SMITH	William		1 Jan 1900	ae 1y2m; s/o R & D Smith
C.10.01	ERNEST				large stone with no other info but Masonic symbol
C.10.02	CARRINGTON	Wallace	1828	1886	father
C.10.03	CARRINGTON	Wallace			no other info; small flat stone
C.10.04	CARRINGTON	Maryette	1828	1900	small flat stone
C.10.05	CARRINGTON	Maryette	1828	1900	mother
C.10.06	HARRINGTON	Adra	1805	1888	
C.10.07	ERNEST	Edith E		2 Aug 1889	ae 1m5d; d/o Wm F & E Ernest; our little darling
C.10.08	ERNEST	William F	1864	1917	
C.10.09	ERNEST	Lizzie	1863	1941	w/o Wm F
C.10.10	PARSONS	Almira Deland	1824	1893	
C.10.10	PARSONS	Lewis	1836	1883	
C.10.11	PARSONS	Almira			small stone
C.10.12	PARSONS	Lewis			small stone
C.10.13	HIGGINS	Caroline E	1835	1856	matches next 3 Parsons stones
C.10.14	PARSONS	Francis E	1852	1861	
C.10.15	PARSONS	Mary J	1825	1913	
C.10.16	PARSONS	Adna P	1817	1904	
C.10.17	PARSONS	William H	1854	1939	

FORESTVILLE PIONEER CEMETERY

stone #	surname	given name	birth	death	information/comments
C.10.17	PARSONS	Anna B	1852	1927	
C.10.18	RIDER	Daphne Ann	1910	1944	
C.10.19	PARSONS				large family monument
C.11.01	CHAPMAN	Sarah	10 Apr 1822	6 Jun 1860	w/o Uriah
C.11.01	CHAPMAN	Emeline	22 Aug 1839	30 Oct 1890	w/o Uriah
C.11.01	CHAPMAN	Uriah	13 Feb 1825	7 Aug 1884	112 Reg NY Vol Co C
C.11.02	CHAPMAN	Bert	1870	1910	
C.11.03	CHAPMAN	Aileen		20 Mar 1909	d/o Chas & Mary
C.11.04	CHAPMAN	Little Sarah		23 Feb 1862	ae 3m25d; d/o Uriah & Viddie Chapman
C.11.05	McMANUS	Hannah P Stone	8 Jan 1834	25 Oct 1880	ae 46y9m17d; w/o Israel
C.11.06	McMANUS	Prudence	1	11 Apr	w/o Christopher; stone broken rest hidden below ground
C.11.07	McMANUS	Christopher	12 Aug 1758	14 Jun 1849	Rev War New Jersey; Sgt 1 NJ Regt
C.11.08	BOSS	Lizzie A	1867	1905	
C.11.09	KNOWLTON	I. A.			Co C 112 NY Inf; Civil War Solidier
C.11.10	SWEET	H. J.			Co I 112 NY Inf; Civil War Solidier
C.11.11	WASHBURN	Ann		17 May 1834	ae 4 weeks; d/o Rufus & Polly
C.11.11	WASHBURN	Polly		26 Jan 1841	ae 46y3m; w/o Rufus
C.11.12	WASHBURNE	Caroline		23 Mar 1852	ae 32y8m; d/o Rufus & Polly
C.11.13	WRIGHT	Jeremiah	1745	1830	
C.11.13	WRIGHT	Sarah	1749	1827	
C.11.14	MERRILL	Polly		6 Feb 1833	ae 76?
C.12.01	TACKETT	Ruby E	1859	1951	
C.12.01	ARCHIBALD	Mary L	4 Mar 1845	1 Aug 1878	w/o J B Archibald
C.12.01	TACKETT	Virginia A	28 Mar 1850	5 Jan 1870	surname assumed
C.12.01	TACKETT	I. H. Jr	5 Sep 1854	9 Feb 1880	
C.12.01	TACKITT	Rev I. H.	17 Aug 1798	26 Dec 1874	
C.12.01	JOHNSON	Samuel	16 Oct 1782	5 Dec 1861	
C.12.01	TACKETT	Martha A	4 Apr 1848	11 Feb 1872	surname assumed
C.12.01	JOHNSON	Abiah	25 Oct 1887	17 Feb 1885	w/o S Johnson
C.12.01	TACKETT	Ward B	20 Apr 1857	5 Jul 1875	surname assumed
C.12.02	JOHNSON	Samuel		5 Dec 1861	ae 79y1m19d; War of 1812
C.12.03	SWEET	Rosette E	1863	1897	
C.12.03	SWEET	Elmer	1862	1938	
C.12.04	DEWEY	Elizabeth		10 Aug 1852	d/o Elijah & Sophia Dewey
C.12.05	DEWEY	Elijah		6 Mar 1862	ae 56 yrs; love of bereaved family
C.12.06	GREEN	Chloe A		23 Feb 1848	ae 2y3m; d/o Hiram & Lydia
C.12.07	AMIDON	Irene		31 Jan 1875	ae 91y1m
C.12.07	AMIDON	Davis		8 Feb 1872	ae90y29d; War of 1812
C.12.08	AMIDON	William		15 Dec 1859	in 41st yr
C.12.09	AMIDON	Sarah	1823	1896	
C.13.01	MILLS	Clora H	19 Jul 1860	5 Dec 1861	our little Caddie
C.13.02	GRISWOLD	Reuben		5 Nov 1848	ae 42y9d
C.13.03	GRISWOLD	Amelia		7 Sept 1847	ae 8m4d; d/o Reuben & Olive
C.13.04	GRISWOLD	L. S. G.			initials only; surname assumed
C.13.05	GRISWOLD	Loana		4 Nov 1864	ae77y1m29d; w/o Warren
C.13.06	GRISWOLD	Warren		5 Sep 1827	ae 42y1m27d
C.13.07	GRISWOLD	Warren	22 Jan 1785	5 Sep 1827	bSandisfield MA d Hanover NY
C.13.07	GRISWOLD	Loana Cutler	5 Sep 1787	4 Nov 1864	bGreat Ninepartners NY; d Hanover
C.13.08	GRISWOLD	Lemira Smith	26 Dec 1826	28 Feb 1879	ae52y2m2d;bHanover dSheridan; w/o Parley
C.13.09	GRISWOLD	Warren	1814	1899	
C.13.10	GRISWOLD	Emily	1817	1898	(Emily Smith w/o Warren Jr)
C.13.11	CASE	Fannie	1824	1893	w/o Rubin
C.13.12	HARRINGTON	Abigail		14 Aug 1836	in 67th yr; w/o Abijah
C.13.13	HARRINGTON	A. H.			initial only; surname assumed
C.14.01	DENNISON	Mildred E	1892	1903	d/o John & Carrie
C.14.02	DENNISON	Alice C	1888	1901	d/o John & Carrie
C.14.03	DENNISON	Chas		5 Dec 1879	ae 21 yrs
C.14.04	DENNISON	Carrie Boss	1866	1963	
C.14.05	DENNISON	John	1865	1894	
C.14.06	DENNISON	Elizabeth Downer	1833	1925	
C.14.07	DENNISON	Edwin	1828	1906	
C.14.08	DENNISON	Joseph		19 June 187	ae 84 yrs
C.14.09	DENNISON	Deborah		12 Dec 1860	w/o Joseph; stone broken info buried
C.14.10	STRANG	Sally Dennison	1814	1901	
C.14.11	BARNARD				family monument
C.14.12	BARNARD	Persons S	1811	1895	

FORESTVILLE PIONEER CEMETERY

stone #	surname	given name	birth	death	information/comments
C.14.13	BARNARD	Lucy Ann	1811	1885	
C.14.14	BARNARD	Mary L	1841	1926	
C.14.15	BARNARD	Daniel P	1845	19ne	nearest Helen K
C.14.16	BARNARD	Helen K	1849	1927	
C.14.17	BARNARD	Hannah G	1789	1862	
C.14.18	BARNARD	Thaddeus	1784	1829	
C.14.19	BENTON	Hiram		11 Feb 1831	ae 24y10m29d; s/o Levi & Nancy
C.14.20	BENTON	Nancy		29 Jan 1830	ae 53y3d; w/o Levi
C.14.21	JEWELL				family monument
C.14.22	JEWELL	Belle Esther			wife; dates ne
C.14.23	JEWELL	Washington	1858	1900	
C.14.24	BARNES	Adelaid D		21 Jul 1844	ae 6m8d; d/o O & H
C.14.25	McCLENATHAN	Jane		27 Sep 18x7	ae 1x & x weeks; d/o Orman G & Harriet Barnes
C.14.26	McCLENATHAN	Alexz'r B		15 Apr 1826	ae 1y2m20d; s/o John & Rachel
C.14.27	McCLENATHAN	Rachel M		14 Sep 1821	ae 1y3m1d; d/o John & Rachel
C.14.28	McCLENATHAN	Zelotes		21 Jan 1824	ae 15y8m8d; s/o John & Rachel
C.14.29	McCLENATHAN	William		22 Sep 1846	rest below ground on broken stone
C.14.30	McCLENATHAN	Rachel		20 Sep 1850	ae 67y10m11d; w/o John
C.14.31	McCLENATHAN	John			stone broken info below ground or gone
C.14.32	McCLENATHAN	Addie M		12 Dec 1850	ae 4yr; d/o J B & N M
C.14.33	McCLENATHAN	Lucien B			ae 7y11m9d; s/o J B & N M
C.14.33	McCLENATHAN	Leverett G			ae 4y9m27d; s/o J B & N M
C.14.34	McCLENATHAN	Loren			ae 9m26d; rest of info illegible
C.14.35	KEYES				family monument
C.14.36	KEYES	Robert Jay	Nov 1931	Jan 1934	Bobby
C.14.37	KEYES	Ephraim H	1875	1951	
C.14.37	KEYES	Bertha	1876	1946	
C.14.38	KEYES	J J	1830	1897	
C.14.39	KEYES	Abigail H	1832	1918	
C.14.40	COOLEY	Alden V	1911	1998	
C.14.40	COOLEY	Alice K	1915	1997	(Alice Keyes)
C.15.01	DAVIS	Cyrene	1816	1901	w/o Hiram; small stone: Mother
C.15.01	DAVIS	E. E. MD	1850	1920	small stone: E E MD
C.15.01	DAVIS	Hiram	1817	1898	small stone: Father
C.15.01	DAVIS	Ella L	1852	1923	w/o E E; small stone: Ella L
C.15.02	McMANUS	L. D.	1860	1920	
C.15.02	McMANUS	Dorothy J	1860	1941	
C.15.03	STAMP	Elizabeth M	1830	1889	
C.15.03	STAMP	John E	1836	19ne	
C.15.04	BLOSS	Ellen A			Ellen A Bloss Wilson
C.15.04	WILSON	Joseph C	1848	1915	
C.15.04	WILSON	Ellen A Bloss	1851	1908	w/o Joseph C
C.15.05	ELLIS	Hannah		9 Jan 1854	ae xxxx & 15 days; w/o Elnathan
C.15.06	ELLIS	Elnathan		8 Oct 1855	ae xxy7m2d; father & mother are gone
C.15.07	PARSONS	Emily		22 Feb 1847	ae 4y11m; d/o Anson & Aurelia
C.15.08	PARSONS	Moses Lucien		18 Apr 1840	ae 1y10m; s/o Anson & Aurelia
C.15.09	PARSONS	Mary E		21 Feb 1829	ae 1y6m11d; d/o D B & Mercy
C.15.10	PARSONS	Moses		13 Sep 1848	ae 28 yrs
C.15.11	PARSONS	Maj Daniel B		17 May 1865	
C.15.12	PARSONS	Mercy		19 Nov 1853	ae 64 yrs; w/o Daniel B
C.15.13	GARDNER	Joseph		7 Sep 1827	ae 87y10m23d
C.15.14	GARDNER	Jeduthan		21 Feb 1849	ae 79y7m
C.15.15	GARDNER	Cynthia		12 Feb 1849	ae 65y7m11d; w/o Eleazer
C.15.16	PARSONS	Sarah A		22 Jul 1855	ae 2y1m10d; d/o R W & Nancy
C.15.17	PARSONS	Anson			s/o R W & Nancy; stone broken rest of info buried or gone
C.15.18	MIXER	Martha Jane		14 Dec 1847	ae 4y7m10d; d/o E G & N W
C.15.19	BERRY	William J	25 Aug 1853	11 Jul 1924	
C.15.20	BERRY	Abba Sophia Dix	30 May 1831	29 Nov 1915	w/o James H Berry
C.15.21	BERRY	James H	29 Jul 1827	3 Dec 1891	
C.15.22	SOUHWORTH	William Berry	28 May 1896	7 Aug 1927	19.22 are 4 matched stones
C.16.01	DAVIS	Floyd O	1874	1934	
C.16.02	DAVIS	Mary E	1872	1943	
C.16.03	DAVIS	Ralph	1895	1898	s/o Floyd & Mary
C.16.04	BLOSS	Sally Ferry	1818	1901	Sally J Ferry Bloss
C.16.04	BLOSS	Truman	1815	1915	
C.16.05	ELLIS	Maryalzo		11 Nov 1849	ae 5 mos; d/o Elisha & Milous M

FORESTVILLE PIONEER CEMETERY

stone #	surname	given name	birth	death	information/comments
C.16.06	ELLIS	Barzilla		8 Oct 1858	ae 72y9m
C.16.07	ELLIS	Ashsah		4 Sep 1845	ae 55y4m; w/o Barzilla
C.16.08	?	Mother			Maybe Ellis; between Ellis & Parsons
C.16.09	PARSONS	James C		25 Feb 1857	ae 9y6m; s/o D W & Eliza J; Jimmy
C.16.10	PARSONS	Clarissa		23 Jan 1867	
C.16.11	DICKINSON	Eliza Virginia		17 Jul 1864	family monument ae 17y7m7d; d/o E S & S L
C.16.12	PAETZ/STEIGER				family monument in form of cross
C.16.13	LINDSEY	Julia P	1861	1929	13.15 three matched stones
C.16.14	PAETZ	Katherine S	1900	1934	
C.16.15	STEIGER	Charles H	1855	1906	
C.17.01	FARNUM	L Fidelia	1818	1900	
C.17.02	FARNUM	Elisha	1819	1888	
C.17.03	BAKER	Elias	1808	1885	
C.17.04	BAKER	Nancy	1813	1906	
C.17.05	HOLDRIDGE	Martha E		17 Oct 1852	ae 18y10m; d/o Thos J & Sally
C.17.06	HOLDRIDGE	Sally Baker		20 Aug 1882	ae46 yrs; d/o Elias Baker; w/o Thomas J
C.17.07	HOLDRIDGE	Thomas J		29 Apr 1836	ae 29y11m9d
C.17.08	RICHARDSON	Elizabeth		1 Apr 1831	ae 27y6m; w/o Ira
C.17.09	LOVE	Robert		20 Feb 1846	ae 91y18d; Rev War marker
C.17.10	LOVE	George	10 Nov 1878	16 Jul 1861	
C.17.11	LOVE	Maria		22 Sep 1831	ae 6y5m25d; d/o George & Ruth
C.17.12	LOVE	Ruth		28 Feb 1858	ae 72y3m1d; w/o Geo
C.17.13	LOVE	Elizabeth		27 Feb 1819	ae 40 yrs; w/o George
C.17.14	LOVE	Maria		15 Jun 1824	ae 20 yrs; d/o Geo & Elizabeth
C.17.15	WASHBURN	Miss Louisa		16 Nov 1846	ae 25 yrs
C.17.15	WASHBURN	Mrs Betsey		14 Nov 1846	ae 61 yrs; mother & daughter
C.17.16	DIX	Minerva L	27 Aug 1835	5 Sep 1933	
C.17.16	DIX	Edwin C		24 Jun 1871	ae 43y8m
C.17.17	DIX	Sally Litchfield		21 Mar 1865	ae 71yrs; w/o Dr Wm Dix; our Mother
C.17.17	LITCHFIELD	May Dix			May Litchfield Dix
C.17.18	BROWN	Letsie P	1811	1888	w/o Dr G B Brown
C.17.19					broken stone nothing legible
C.17.20	DIX	Mary		13 Mar 1840	ae 78y8m5d; w/o William
C.17.21	BOSS	Harry B		18 May 1842	ae 35 yrs; also small stone H B
C.17.22	DIX	Adelia Boss			Adelia Dix Boss
C.17.22	BOSS	Leah		1 Nov 1858	ae 80 yrs; mother of H B Boss
C.17.22	BOSS	Adelia Dix		11 Jun 1874	ae 59 yrs; w/o H B Boss
C.17.22	BOSS	Edwin H		8 May 1842	ae 1y8m; s/o A A & H B
D.01.01	VAN AME	Viola E.		23 Jan 1853	ae 6y6m19ds; d/o Benj & Elizabeth
D.01.02	VULLO	Michele	1849	1925	
D.01.03	SPROPER	Frederick	5 Sep 1847	in 38 yr	or Frederick S Proper?
D.01.04	BEEBE	Lydia Maria	1825	1904	
D.02.01	FOSTER	Adeltha Barris	1916		m. 15 May 1935
D.02.01	FOSTER	Arthur G.	1913		m. 15 May 1935
D.02.02	BARRIS	E. L.	1872	1905	Vern; [Emery LaVerne]
D.02.03	BARRIS	Harriet Magee	1874	1958	
D.02.03	BARRIS	Charles	1874	1961	
D.02.04	BARRIS	Bertha		18 Mar 1880	ae 11y8m; d/o Oren & Loana
D.02.05	BARRIS	Orrin	1844	1927	
D.02.05	BARRIS	Loana Griswold	1850	1930	
D.03.01	BARBER	Thomas	1844	1875	
D.03.02	BARBER	Mary E. Ferry	1846	1922	w/o Thomas
D.03.03	BARBER	Wilson		6 Jan 1862	ae 14 yrs; s/o Nelson & Cornelia
D.03.04	BARBER	Nelson	12 Sep 1812	15 Apr 1856	
D.03.04	BARBER	Thomas	1 Dec 1844	3 Dec 1875	
D.03.04	BARBER	Wilson	29 Jan 1848	6 Jan 1862	
D.03.05	HANCOCK	Alice E.	1880	1904	
D.03.06	HANCOCK	Betsey S.	1846	19ne	
D.03.07	HANCOCK	Royal T.	1839	1916	vet 61.65
D.04.01	MANLEY	Joel		22 Oct 1870	ae 76y7m3ds
D.04.01	BARTON	C. W.	1819	1894	
D.04.02	BARTON	Harriet		24 Jan 1858	ae 38y8m4ds; w/o Caleb W.
D.04.02					broken stone; ? days

FORESTVILLE PIONEER CEMETERY

stone #	surname	given name	birth	death	information/comments
D.04.03	MANLEY				family monument
D.04.03	WRIGHT	Effie Manley	1863	1956	
D.04.03	BARTON	Susanna		2 May 1853	in 77 yr; w/o Ezra Davis
D.04.04	BARTON	Cornelia L.		21 Aug 1850	d/o C. W. & H. A.
D.05.01	GRISWOLD	Sarah A.		6 Feb 1856	ae 7ms; d/o C. & B.
D.05.02	GRISWOLD	Ambrose		31 Oct 1853	in 84 yr
D.05.03	GRISWOLD	Anna		5 Aug 1858	in 81 yr
D.05.04	CALHOUN	Hiram H.	1842	1917	
D.05.04	CALHOUN	Julia M.	1851	1921	his wife
D.06.01	HARRINGTON				family monument
D.06.02	HARRINGTON	Father	1837	1919	surname assumed
D.06.03	HARRINGTON	Mother	1842	1900	surname assumed
D.06.01	HICKEY	Agnes	1863	1914	
D.06.02	HICKEY	Casper	1859	1943	
D.06.03	TUXFORD	Sarah	1835	1923	
D.06.04	TUXFORD	George V.	1835	1920	
D.06.05	TUXFORD	Mary Louise	1887	1894	
D.06.06	TUXFORD	W. B. T.			surname assumed; initials engraved on top
D.06.07	HAIR	Lizzie	1846	1926	his wife
D.06.07	HAIR	James C.	1837	1897	
D.06.07	HAIR				family monument
D.06.08	HAIR	James C.			
D.06.09	HAIR	Lizzie			
D.06.10	FULLER	Ebenezer		29 Apr 1840	ae 72y8m15ds
D.06.11	FULLER	Bethiah		19 Nov 1836	ae 65y11m8ds; w/o Ebenezer
D.07.01	REMINGTON	Jerome B.	1842	1920	vet marker
D.07.02	REMINGTON	Chloe E.	1857	1901	
D.07.03	WILKES	Mary	1879	1899	
D.07.04	REMINGTON	Edgar	1879	1899	
D.08.01	FULLER	Rev Ira E.		16 Oct 1844	ae 26 yrs; s/o Ira & Elizabeth
D.08.02	BARRIS	Floyd A.	1911	1997	
D.08.03	BARRIS	Grace Borst	1887	1966	his wife
D.08.03	BARRIS	McClellan	1865	1948	
D.08.04	BARRIS	McClellan	1865	1948	
D.08.04	BARRIS				family monument
D.08.04	BARRIS	Helen Almeda	1872	1906	his wife
D.08.05	BARRIS	Almeda A. Record	1873	1906	
D.08.06	GENNER	Ruth Barris	1901	1986	
D.08.07	POPE	John C.	1851	1916	
D.08.08	POPE				family monument
D.08.09	POPE	Emma A.	1859	1907	
D.08.10	MILLER	Alice	1895	1905	
D.08.11	MILLER	Ella B.	1859	1933	
D.08.11	MILLER	William F.	1850	1934	
D.09.01	REMINGTON	Richard C.	15 Feb 1921	19 Oct 1980	Sgt US Marines WWII; gov stone
D.09.02	REMINGTON	Edna	1873	1937	
D.09.02	REMINGTON	Ben F.	1876	1966	
D.09.03	REMINGTON	Edward	1937	1939	funeral home marker
D.09.04	RECORD	Henry A.	1845	1917	vet 1861.65
D.09.04	RECORD	Helen	1849	1932	
D.09.05	MANN	Rebekah		10 Jul 1837	ae 16y4m4ds; d/o James & Prudence
D.09.06	MANN	infant son		10 Jul 1841	inf s/o James & Prudence
D.10.01	REYNOLDS	Norman	1845	1904	Co A 49 Regt NY Vol
D.10.02	REYNOLDS	Charles A.	1876	1934	
D.10.02	REYNOLDS	Martha F.	1852	1943	
D.10.03	WEBB	Calvin	1798	1859	
D.10.03	WEBB	Asenath Hill	1814	1898	w/o Calvin
D.10.04	FARNHAM	Caroline		18 May 1841	ae 4y2m21ds; d/o Harmon & Thurza
D.10.05	MOREY	Samuel A.		21 Aug 1863	in 74 yr
D.10.06	MOREY	Thirza Farnham	1817	1899	
D.10.07	FARNHAM	Harmon		15 Aug 1848	ae 38y5m9ds
D.10.08	FARNHAM	Emma J.	1840	1921	
D.10.09	FARNHAM	J. Roy	1880	1923	
D.10.10	FARNHAM				family monument
D.10.11	FARNHAM	Harry R.	1878	1927	
D.10.12	FARNHAM	Grace	1884	1940	
D.11.01	WEBB	David		24 Oct 1875	ae 72y2m21ds
D.11.02	WEBB	Sarah		29 Apr 1875	ae 71y4m4ds; w/o David

FORESTVILLE PIONEER CEMETERY

stone #	surname	given name	birth	death	information/comments
D.11.03	WEBB	Cyrus D.		21 Jul 1827	ae 2y1m14ds; s/o David & Sally
D.11.04	WEBB	Bliss		30 Nov 1835	ae 3y?; s/o David & Sally
D.11.05	WEBB	Henry		4 Sep 1843	s/o David & Sarah
D.11.06	WEBB	Dan C.		26 Aug 1848	s/o David & Sarah
D.12.01	unk	Taber		1 Aug 1832	ae 1y3m4ds
D.12.01	unk	Benjamin Franklin		17 Jul 1832	ae 3y1m6ds
D.12.01	unk	Susan A.		28 Jan 1837	ae 11m
D.12.02	SEXTON	Charlles Hadley		2 Sep 1842	ae 1y23ds; s/o Abram & Emeline
D.12.03	SPENCER	R. A.		19 Aug 1842	ae 4 weeks; s/o E. S. & Susan
D.12.04	SPENCER	Camilla F.		18 Jul 1847	ae 1y?; d/o E. S. & Susan
D.12.05	SPENCER	J. I.			stone broken top portion reset
D.12.06	SPENCER	D. J.		8 Apr 1857	ae 22 yrs
D.13.01	AVERY				family monument
D.13.02	AVERY	Dea Joseph		2 Jan 1835	in 65 yr
D.13.03	AVERY	Averill Hadley		15 Dec 1838	ae 7m; s/o Amos R. & Lucina
D.13.04	AVERY	Mary L.		14 Sep 1842	ae 9m19ds; d/o A. R. & L.
D.13.05	AVERY	Elmina Melora		7 Mar 1840	ae 5y7m20ds; only d/o Amos R. & Lucina
D.13.06	ALLEN	Ichabod		7 Feb 1873	in 90 yr
D.13.07	ALLEN	Abigail		10 Oct 1853	ae 77 yr; w/o Ichabod
D.13.08	unk	stone			
D.13.09	unk	Catherine			d/o James & Catherine
D.13.10	BOSS	Hamilton		9 Apr 1857	
D.14.01	BROWN	Claudius		25 Sep 1838	ae 39y7m
D.14.02	BUCK	James		4 Mar 1829	ae 41y5m4ds
D.14.03	FRANCIS	Polly		28 Feb 1847	ae 52y9m16ds; w/o Paul
D.14.04	FRANCIS	Jane		20 Dec 1837	ae 5y8m20ds; d/o Paul & Polly
D.14.05	BOSS	Leander		20 Jun 1841	ae 5y6m; s/o Peter F. & Elizabeth
D.14.05	unk	Little Mary			
D.14.06	SIMONS	Rodolphus		26 Mar 1843	ae 5?; s/o Rodolphus & Hannah
D.14.07	PAGE	Daniel		13 May 1845	ae 48y11m3ds
D.14.08	JONES				family monument
D.14.09	JONES	Miles R.	11 Aug 1856	8 Apr 1921	
D.14.10	JONES	Jane	3 Jun 1811	20 Jul 1895	w/o Lucius
D.14.11	JONES	Lucius	8 Apr 1808	4 Mar 1893	
D.15.01	BARRETT	Sophia		21 Aug 1848	ae 31 yr; w/o S(oloman); signed J. B. Stutson
D.15.02	BARRETT	Wm H.		31 Mar 1846	ae 1y23ds; s/o Solomon & Sophia
D.15.03	BARRETT	David Stokes		19 Jun 1842	ae 5y20ds; s/o Solomon & Lucinda
D.15.04	BARRETT	John C?		6 Feb 1841	inf s/o Soloman & Lucinda
D.15.05	STONE	Chloe		21 May 1860	in 87 yr; w/o Clark of Wendell Mass
D.15.06	ABBOTT	Clarissa	5 May 1805	18 Oct 1888	
D.15.07	JACKSON	John J.		14 Mar 1854	in 75 yr; our father
D.15.08	JACKSON	Amy	1795	1875	
D.15.09	SWIFT	Heman	1813	1889	
D.15.10	SWIFT	Betsey	1820	1903	
D.15.11	SWIFT	John Jackson	1848	1903	
D.15.12	SWIFT	Elizabeth Phelps	1850	1939	
D.15.13	JONES	Polly		10 Jun 1844	ae 81 yrs; mother of William of Chicago IL
D.15.14	SURDAM	Theodore W.		28 Jan 1850	ae 3y8m10ds; s/o George & Emily
D.15.15	JONES	William C.	21 Jul 1851	11 Jul 1918	
D.15.16	SIMONS	Dency		25 Apr 1841	ae 58y10m; w/o Rodolphus
D.15.17	JONES	Helen	24 Mar 1842	8 Jul 1863	
D.15.18	JONES	Alice	13 Oct 1836	13 Sep 1874	
D.15.19	JONES	Albert	21 Jun 1840	2 Jul 1902	our brother
E.01.01	RECORD				family monument
E.01.02	RECORD	Mary A.	1844	1886	
E.01.03	RECORD	John G.	1836	1895	
E.01.04	HAYWARD	Ruth Record	1890	1958	
E.01.05	TOWN	Daphne Record	1888	1974	
E.01.06	BAXTER	Cyrus		21 Mar 1837	ae 11y8ds
E.01.07	COOLEY	Maria		3 Jun 1842	ae 82 yrs; w/o Abner
E.01.08	COOLEY	Abner		30 Apr 1831	in 80 year
E.01.09	COOLEY	Little Mary			surname assumed; only Little Mary legible
E.01.10	COOLEY	Alvin B.		17 Apr 1861	ae 45 yrs
E.01.11	DKX	Edwin B.	15 Aug 1890	27 Nov 1933	

FORESTVILLE PIONEER CEMETERY

stone #	surname	given name	birth	death	information/comments
E.01.12	DIX	Charles L.	1862	1939	
E.01.12	DIX	Harriet A.	1867	1948	
E.01.13	DIX	Robert E.	1872	1935	Father
E.01.14	DIX	Minerva D.	1888	1942	Mother
E.02.01	HOLMES				family monument
E.02.02	HOLMES	Silas P.	3 May 1813	29 Jan 1891	
E.02.03	HOLMES	Hanah		10 Mar 1887	ae 69y10m20ds; w/o S. P.
E.02.04	HOLMES	Cyrus P.	29 Oct 1842	29 dec 1891	
E.02.05	HOLMES	T. Benton	1841	1901	
E.02.06	DUNLEAVY	Mary	1842	1919	w/o T. Benton Holmes
E.02.07	HOLMES	Mary			Mary Dunleavy
E.02.08	COOLEY	Philena M.		16 Oct 1862	ae 11y; d/o Elias & Alta
E.02.08	HOLMES	Mattie	1861	1903	d/o T. Benton & Mary
E.02.10	COOLEY	Sarah		19 Apr 1842	d/o Elias & Sarah
E.02.11	COOLEY	Sarah		15 Mar 1848	in 48 yr; w/o Elias
E.02.12	COOLEY	Alta			w/o Elias; stone buried
E.02.13	COOLEY	Elias		31 Dec 1861	ae 68y2m8ds
E.02.13	FARNUM	Benjamin P.		11 Apr 1815	ae 13y8m; s/o Daniel & Dorcas
E.02.13					broken stone; War of 1776 flag marker
E.03.01	McNEAL				family monument
E.03.02	McNEAL	Nellie			infant marker
E.03.03	McNEAL	Charles E.			Co. F NYSNG Civil War Plaque
E.03.04	CORBIN	Annis d.		27 Jan 1836	ae 2ms; d/o P. J. & A.
E.03.05	CORBIN	Erza		17 Aug 1836	ae 1y10m; s/o P. J. & Annis
E.03.06	CORBIN	Annis		2 Feb 1846	ae 37 yrs; w/o P. J.
E.03.07	CORBIN	Preserved J.		9 Aug 1848	ae 42y1m16ds
E.03.08	PATTERSON	Dorcas		4 Apr 1846	ae 29y8m2ds; w/o Luther
E.03.09	CORBIN	Mary Ann			d/o Ezra & Lucinda
E.03.10	CORBIN	Lucina		8 Dec 1847	ae 61 yrs; w/o Ezra
E.03.11	CORBIN	Ezra		21 Jun 1860	ae 78y1m4d
E.03.12	PHILLIPS	Henry H.		20 May 1841	ae 9ms; s/o Charles & Maryette
E.03.13	PHILLIPS	Samuel		27 May 1869	ae 84 yrs
E.03.13	PHILLIPS	Sally		28 Mar 1837	ae 46 yrs
E.03.13	PHILLIPS				family monument
E.03.13	PHILLIPS	Lucy L.		13 Aug 1868	ae 48 yrs
E.03.14	PHILLIPS	Submit		6 May 1826	in 62 yr; w/o Samuel
E.03.15	PHILLIPS	Mary T.			d/o S. & L.
E.03.16	PHILLIPS	Sally		28 Mar 1837	ae 46 yrs; w/o Samuel
E.03.17	PHILLIPS	Jerome		30 Jul 1826	ae 1y11m; s/o Samuel & Sally
E.03.18	PHILLIPS	Harriet		18 Aug 1816	in 4 yr; d/o Samuel & Sally
E.03.19	BENSON	Emeline M.		8 Jul 1850	ae 26 years; w/o J. L. Benson
E.03.20	LIVERMORE	Effie		19 Apr 1874	ae 3y3ms; d/o Edson & Eunice
E.03.21	LIVERMORE				similar to E.03.16; nothing legible
E.03.22	HERRIMAN	George A.		21 Jan 1836	in 16 yr; s/o A. Lanson & Sophia
E.03.23	HERRIMAN	? A.	10 Apr 1855		
E.03.24	HERRIMAN	Sophia			broken buried nothing but name shows
E.04.01	CORBIN	Annie G.		7 Sep 1853	ae 9y1m1d; d/o L. D. & Hester Ann
E.04.02	CORBIN	Daniel G.		8 Feb 1873	ae 22y1m5ds
E.04.03	CORBIN	Lorenzo D.		4 Feb 1875	ae 62y9m25ds
E.04.04	CORBIN	Hester Ann Gould	1816	1888	w/o L. D.
E.04.05	BARBER	Abbie E.	31 Aug 1846	27 Oct 1869	ae 23y1m27ds; w/o I. H.
E.04.06	GOULD	Milton B.		3 Nov 1862	ae 25y6m7ds
E.04.07	GOULD	L. Almeda Corbin	1837	1904	w/o Theodore Hequembourg
E.04.08		our Darling			
E.04.09	LIVERMORE				family monument
E.04.10	LIVERMORE	Edson E.	1834	1894	surname assumed
E.04.11	LIVERMORE	Eunice G.	1846	1919	surname assumed
E.04.12	LIVERMORE	C. E.	1875	1912	
E.04.13	LIVERMORE	Gretchen	1888	1955	
E.04.13	LIVERMORE	Howard	1880	1977	
E.05.01	DYE	Charles	1838	1897	
E.05.02	DYE	Libbie	1842	1892	w/o Charles
E.05.03	DYE	our baby			
E.05.04	DYE	Henry A.		1946	Am Legion flag marker
E.05.04	DYE	Jennie S.		1945	
E.05.05	TERRY	C. J.			family monument

FORESTVILLE PIONEER CEMETERY

stone #	surname	given name	birth	death	information/comments
E.05.06	TERRY	Charles J.	1831	1908	
E.05.07	TERRY	Cynthia L.	1834	1911	
E.05.08	TERRY	Laura	1872	1938	
E.05.08	TERRY	DeForest	1864	1953	
E.05.09	BRADIGAN	Frank	1859	1920	
E.05.10	HOLMES	Jennie B.	1870	1948	
E.05.11	BRADIGAN	George H.	1894	1979	
E.05.12	BOICE	Amelia B.	12 Apr 1854	28 Aug 1920	
E.05.13	BRADIGAN	Frederick A.	1820	1900	
E.05.13	BRADIGAN	Amelia	1820	1900	w/o Frederick A.
E.05.14	BRADIGAN	Louie	1863	1903	d. Altmont WY 8 Mar; husb Mattie Bradigan
E.05.15	BRADIGAN	L.			family monument
E.05.16	CAMPBELL	Wallace R.	1856	1933	
E.05.16	CAMPBELL	Ruth Parks	1862	1929	
E.05.17	PATCHEN	Julia A.			ae 16 yrs
E.05.18	HOPKINS	Abigail W.	6 Apr 1808	16 Nov 1872	ae 64y7m10ds; w/o Joseph C; d/o Judah & Abigail Swift; fs A.W.H.
E.05.18	HOPKINS	Joseph G.	14 Dec 1808	8 Oct 1876	ae 67y9m24ds; s/o Daniel & Hannah; b. Hartford CT; fs J.G.H.
E.05.19	HOPKINS	Lydia A. Long	30 Jul 1840	7 Nov 1861	w/o Albert C; d/o V. M. & E. A. Long; fs L. A. H.
E.06.01	ORTON	Dr. James	18 Feb 1793	1 May 1849	family monument
E.06.02	COVILL	Marjorie		Nov	ae 27 yrs; broken patched illegible
E.06.04	unk	John			5.5 ft obelisk with dove
E.06.04	unk	Lizzie			5.5 ft obelisk with dove
E.06.05	SMITH	Carrie V.	1859	1940	
E.06.06	SMITH	William C.	1854	1911	
E.06.07	SMITH	Mariah	1830	1894	
E.06.08	SMITH	John H.	1826	1907	
E.06.09	SMITH	Lizzie		31 Dec 1868	ae 12y5m; d/o J. H. & M. O.
E.06.10	SMITH	Mabel			no other engraving
E.06.11	WINSOR	George	1868	1903	
E.06.12	WINSOR	Edwin		6 Nov 1872	ae 1y5m21ds; s/o H. & M.A.
E.06.13	WINSOR	Sarah A.		13 Apr 1868	ae 1y2m7ds; d/o H. & M. A.
E.06.14	RANNEY	Ephraim R.		20 Feb 1868	in 62 yr; s/o Abner & Armira
E.06.15	RANNEY	Abner		1 Jan 1863	ae 81y4m16ds
E.06.16	RANNEY	Armira		5 Jan 1860	ae 77y4m8ds; w/o Abner
E.06.17	GARDNER	John A.	1859	1864	
E.06.18	GARDNER	F. D.	1824	1904	
E.06.19	GARDNER	Elizabeth	1825	1864	
E.06.20	GARDNER	John A.	1867	1871	
E.06.21	GARDNER	F. D.			family monument
E.06.22	GARDNER	Ellen	1870	1871	
E.06.23	GARDNER	Effa L.	1880	1900	
E.06.24	GARDNER	Anna	1842	1927	
E.07.01	BROWN	Gerald G.		2 Oct 1918	New York Pvt US Army; gov stone; Am Legion WWI marker
E.07.02	WILLIAMS	Sarah E.			d/o Henry R. & Caroline
E.07.03	GIBBS	Harvey A.	1904	1979	
E.07.04	GIBBS				family monument
E.07.05	MOORE	Harriet	1884		
E.07.05	MOORE	Orin	1894		
E.07.06	SLUSH	Amelia		2 Sep 1876	ae 1y11m; d/o John & Kate
E.07.07	DARBEE	Elizabeth D.	1851	1948	
E.07.07	DARBEE	Millard F.	1853	1925	
E.07.08	CLARK	Edward	1819	1904	
E.07.08	CLARK	Nancy A.	1821	1891	his wife
E.08.01	GIBBS	Charles B.	1874	1965	
E.08.02	GIBBS	Charles T.	1846	1932	
E.08.03	GIBBS	Julia C.	1845	1919	
E.08.04	Z. M.				top portion of a stone
E.08.05	GIBBS	Arthur W.	1875	1965	
E.08.05	GIBBS	Louetta	1878	1939	
E.08.06	WOOD	Richard		1 Dec 1865	ae 22y20ds
E.08.07	CHAPIN	Austin		8 Feb 1866	ae 68 yrs

FORESTVILLE PIONEER CEMETERY

stone #	surname	given name	birth	death	information/comments
F-15-01	SWEET	Matilda Senn	1859	1934	
F-15-02	SENN	Francis	1824	1912	
F-15-03	SENN	Gertrude	1824	1901	
F-15-04	SENN	Frankie		30 Aug 1867	ae3y4m; s/o Francis & Catherine
F-15-05	SENN	(broken off)		15 Apr 1867	ae 1day; d/o F & C
F-15-06	SENN	Francis		8 Sep 1861	ae 2mo; s/o F & C
F.01.01	WEAVER	J Dennison		3 Feb 1840	ae 2y11m12d; s/o Samuel & Lucy
F.01.02	SMADES	Mary W		15 Jan 1906	ae 80y8m25d
F.01.03	BARNEY	Sarah	1845	1915	
F.01.04	BARNEY	J Peter			Civil War plaque
F.01.04	BARNEY	Peter	1827	1904	Co A Reg 140 PA Vol
F.01.05	MORRISON	Laura Ann		29 Sept 184	ae 8y2m14d; d/o R P & Mary
F.01.06	MORRISON	Helen Marion		6 Feb 1841	ae 8m24d; d/o R P & Mary
F.01.07	PHILLIPS	Mary Elizabeth		29 Oct 1855	ae 7m4d; d/o T S & M E
F.01.08	PHILLIPS	William		11 Jan 1850	ae 8mos; d/o T S & M E
F.01.09	PHILLIPS	Thompson S		4 Mar 1856	ae 39 yrs
F.01.10	PHILLIPS	Mary Ette Delong	17 Nov 1820	16 Jun 1855	d/o Ora & Eliza Delong; w/o T S Phillips
F.01.11	DELONG	Elizabeth		23 Nov 1831	ae 1y21d; d/o Ora & Eliza
F.01.12	DELONG	Albert		27 Sep 1828	ae 1y5m11d; s/o Ora & Eliza
F.01.13	DENISON	Asa		15 Jan 1855	ae 84 yrs
F.01.14	DENISON	Lurena		25 Nov 1848	ae 73yrl 3rd wf Asa Denison; former wf Samuel Morrison
F.01.15	MORRISON	Samuel		20 Oct 1827	ae 56y11m24d; beautiful stone signed J B Stutson
F.02.01	FERRY	Susanna	17 Dec 1852	26 Jul 1830	w/o John; Field nurse 1st NY Line War of 1776
F.02.01	FERRY	John	9 Sep 1854	16 Jul 1832	Rev War plaque
F.02.02	JUDSON	Lovisa		17 Mar 1855	ae 79y7m
F.02.03	JUDSON	Ephriam		19 May 1847	ae 73y3m11d
F.02.04	COOK	Lucretia L	4 Jun 1838	27 Jun 1871	w/o Jona W
F.02.05	COOK	Jona W	19 Aug 1815	19 Apr 1893	
F.02.06	COOK	Willie J		26 Apr 1851	ae 1y1m17d; s/o Jonathan W & Sophia
F.02.06	COOK	Lidia S		11 Feb 1849	ae 6m17d; d/o Jonathan W & Sopia
F.02.06	COOK	Sophia		29 May 1851	ae 26y9m6d; w/o Jonathan W
F.02.06	COOK	Sidney P		24 Mar 1849	ae 2y2m; s/o Jonathan W & Sophia
F.02.07	CRANSTON	Orin	1833	1879	
F.02.08	FISK	Belva Pattison		18 Jan 1819	w/o Capt David (separate stone repaired & reset after reading row 2)
F.02.08	FISK	Capt David		9 Nov 1846	ae 31y7m20d
F.02.09	PATTISON	Sidney		19 Apr 1846	ae 33y2d
F.02.10	PATTISON	Milo		19 Apr 1844	ae 26y8m28d
F.02.11	PATTISON	John		14 Aug 1829	ae 44 yrs
F.02.11	PATTISON	Polly		11 May 1839	ae 53 yrs
F.02.12	PATTISON	Orville	1821	1849	
F.02.12	PATTISON	Eliza	1822	1908	
F.02.13	PATTISON	Mary D			d/o Orville & Elliza; rest of stone broken & gone or buried
F.02.14	JOHNSON	Lura Eliza			d/o A K & H Ann; rest of stone broken & gone or buried
F.02.15	MORRISON	Adolphus F	29 Nov 1805	20 Sep 1852	my father
F.02.15	MORRISON	Ann Denison		5 May 1878	ae 81 yrs; w/o A F Morrison
F.02.16	MORRISON	A D		5 May 1878	ae 81 yrs; w/o A F
F.02.17	MORRISON	John		1 Mar 1846	ae 46y6m
F.02.18	???	Our Child			Phillips? Pattison? no clue
F.02.19	BAILEY	Giles		6 Nov 1846	ae 53y8m
F.02.20	HILLIKER	Thomas	1834	1905	
F.02.21	HILLIKER	Anna	1845	1817	
F.03.01	COBB	Hannah Ross			Hannah Cobb Ross
F.03.01	ROSS	Hannah Cobb	1852	1942	
F.03.02	COBB	Charles R	1848	1907	
F.03.03	ALDRICH	Mason	1826	1907	father
F.03.04	ALDRICH	Licena	1833	1906	mother; w/o Mason
F.03.05	CRANSTON	Sallyette		20 Nov 1837	ae 4m25d; d/o William & Marthaann
F.03.06	CRANSTON	William		16 Apr 1845	ae 8 yrs; s/o William & Martha
F.03.07	CRANSTON	William		13 Nov 1862	ae 60 yrs (see Cranstons in row 2)
F.03.08	JOHNSON	Dorcas Keach		7 May 1877	ae 78y9m20d; w/o Rufus; mother
F.03.08	JOHNSON	Rufus		1 Jun 1866	ae 69y8m23d; father
F.03.09	McMANUS	Lewis		4 Oct 1852	ae 30y8m26d
F.03.10	McMANUS	Charlotte S Johnson		18 May 1861	
F.03.11	McMANUS	A R			large stone no info
F.03.12	McMANUS	Edwin R	1859	1859	s/o Richard & Sarah

FORESTVILLE PIONEER CEMETERY

stone #	surname	given name	birth	death	information/comments
F.03.13	McMANUS	Sarah	1811	1850	w/o Richard
F.03.14	McMANUS	Richard	1819	1908	
F.03.15	McMANUS	Elizabeth	1813	1888	w/o Richard
F.03.16	McMANUS	Albertus R	1864	1914	
F.03.17	McMANUS	Elizabeth	1859	1935	w/o A R
F.03.18	???				small stone no visible inscription
F.04.01	FARNAM	Amelia		12 Apr 1847	ae 12 yrs; d/o Eben & Priscilla
F.04.02	FARNAM	Mary		17 Nov 1847	ae 24y1m 10d; w/o James L
F.04.03	CLARK	Martha			rest of info on buried part of broken stone
F.04.04	AVERY	C P		16 Apr 1851	ae 32y7m22d
F.04.05	CLARK	Austin		25 Jul 1852	ae 42y5m15d
F.04.06	FARNAM	Wm Sen	7 Jul 1785	30 Jun 1858	ae 72y11m26d
F.04.07	FARNAM	Betsey		18 Dec 1867	ae 76y9m12d; w/o William
F.04.08	TIBBITS				family monument
F.04.09	TIBBITS	Rebekah	1830	1905	
F.04.10	TIBBITS	S M	1816	1909	
F.04.11	SIMONS	Destramond		1 Oct 1851	ae 2y3m; d/o Walter & Edc L
F.04.12	DELAND	Luzetta		14 Apr 1848	ae 21y11m21d; w/o Jared
F.04.13	MULKIN	John			U S Navy; Civil War Soldier
F.05.01					broken base no stone
F.05.02	BENNETT	James P		15 Feb 1852	ae 27y9m; s/o Rev James & Lois
F.05.03	BENNETT	Rev James	14 May 1788	11 Dec 1855	ae 67y7m7d
F.05.04	BENNETT	Lois Gates	17 Aug 1794	27 May 1861	ae 66y9m10d; w/o Rev James
F.05.05	?	Bennie			no other info
F.05.06	SHATTUCK	Lulu			surname assumed
F.05.07	SHATTUCK				family monument
F.05.08	SHATTUCK	T M	1821	1895	father
F.05.09	SHATTUCK	Dora B	1832	1913	mother
F.05.10	ORTON	Mary A		24 Nov 1854	ae 65 yrs; w/o Frederick
F.05.11	SNOW	Alanson		30 Jul 1877	ae 79y3m4d
F.05.12	SNOW	Amilla Tibbits		14 Jan 1863	ae 62y1m17d; w/o Alanson
F.05.13	TIBBETS	Allen		24 Aug 1835	ae59y20d
F.05.14	ELLIS	Sophia	16 Mar 1804	11 Jul 1897	also small stone: mother
F.05.14	ELLIS	T G	10 Apr 1803	22 Jan 1882	also small stone: father
F.05.14	ELLIS	Mary S	30 Oct 1828	9 Dec 1903	also small stone: Mary
F.05.14	ELLIS	A. I.	3 Jul 1832	9 Jul 1869	
F.05.15	GOODRICH	Luther		6 Apr 1848	ae 7 mos; s/o David & Mary
F.05.16	MATTESON	Abigail		6 Mar 1856	ae 63yrs; w/o Peleg
F.05.17	MATTESON ?	?		15 Oct 1866	ae 46y2m15d; ...Nancy W Matteson; stone broken top gone; War of 1812 marker
F.06.01	GIFFORD	Frankie		6 Nov 1865	ae ?; s/o D R & J B Gifford
F.06.02	HARRINGTON	Alice S	1884	1975	(Alice Slawson; 2nd wf of Leroy Harrington)
F.06.03	SLAWSON	Daniel A	1849	1914	
F.06.03	SLAWSON	Theresa A	1848	1934	
F.06.04	HARRINGTON	Leroy H	1879	1966	
F.06.04	HARRINGTON	Caroline A	1881	1947	
F.06.05	VINTON	Sarah A	1858	1931	
F.06.06	VINTON	Leverett A	1857	1931	
F.06.07	VINTON	Raymond	1899	1900	
F.06.08	TRUE	Florence Vinton	1892	1942	
F.06.09	PATTISON	Polly Jane		2 Sep 1831	ae 2y7m26d
F.06.10	SNOW	Baby Daughter		25 Sep 1866	d/o I C & C E Snow
F.06.11	SNOW	Francis B		21 Feb 1863	s/o Ira & Clara ae 7y7m9d
F.06.12	SNOW				small stone nothing legible
F.06.13	SNOW	Ira G	13 Jun 1829	18 Oct 1899	ae 70y4m5d
F.06.13	SNOW	Clara E	7 Dec 1832	28 Jul 1882	ae 49y8m9d
F.06.14					small stone nothing legible
F.06.15	PATTISON	Thankful		4 Feb 1832	ae 73y11m1d
F.06.16	PATTISON	Robert		10 May 1825	ae 73 yrs
F.06.17	SANFORD	Geo G	1828	1898	Co F NY H Art
F.06.18	SANFORD	Polly C Griswold	1841	1914	w/o Geo G
F.06.19	SANFORD	Anna G	1866	1897	
F.06.20	GARDNER	Wm F	1880	1942	
F.06.21	GARDNER	Geo A	1934	1898	
F.06.22	GARDNER	Adelia L	1851	1921	
F.06.23	WILSON	Sarah		11 Jan 1892	ae 70 yrs; w/o Edward; small stone: Mother

FORESTVILLE PIONEER CEMETERY

stone #	surname	given name	birth	death	information/comments
F.06.23	WILSON	Edward		14 Oct 1886	ae 61y3m4d; small stone: Father
F.06.24	CRAGGS	Celia		17 Mar 1856	ae 24 yrs
F.07.01	TIBBS	Benjah		11 Feb 1860	ae 51y8m20d
F.07.02	PHELPS	Permelia Tubbs	1819	1897	w/o James H Phelps & w/o Joseph G Hopkins
F.07.02	PHELPS	James H	1810	1859	
F.07.03	BIE	S Sophia	1871	19ne	
F.07.03	BIE	William	1865	1933	
F.07.04	BIE	Gordon E	1903	1904	
F.07.05	WASHBURN	Wm Henry	1822	1898	
F.07.06	WASHBURN	Martha A	1825	1901	
F.07.07	WASHBURN	Infant Dau		1864?	d/o Wm & Martha
F.07.08	WASHBURN	Zeddie	4 Aug 1855	12 Jan 1876	
F.07.09	WASHBURN	Henry D	1848	1883	
F.07.10	WHATFORD	Minnie W	1867	1934	matches Washburn stones
F.07.11	WHATFORD	Fred R	1854	1923	
F.07.12	HARRIS	Wm Oscar		3 Jun 1862	ae 11y3m10d; s/o O M & M A
F.07.13	HIGGS	Mabel M		20 May 1899	ae 22y9m; d/o George & Frances
F.07.14	HIGGS	George	1846	1924	
F.07.14	HIGGS	Frances	1850	1922	
F.07.15	WASHBURN				family monument
F.07.16	WASHBURN	Charles A	1858	1924	surname assumed
F.07.17	WASHBURN	Emma A	1864	1926	surname assumed
F.07.18	LEAVITT	Eunice	1860	1907	large marker
F.07.19	LEAVITT	Eunice			small marker
F.07.20	PATTISON	David		4 Jan 1845	ae 57y8m20d
F.07.21	PATTISON	Agnes N		xx Oct 1852	rest of stone broken off
F.08.01	TUBBS	John W		2 Aug 1856	ae 29 yrs
F.08.02	TUBBS	Martin	1785	1830	
F.08.02	TUBBS	Laura Lull	1788	1872	w/o Martin
F.08.03	CLARK	Laura Tubbs	31 Jan 1815	29 Dec 1884	w/o Henry J Clark
F.08.04	CLARK	Henry J		19 Oct 1852	ae 35yxxm22d
F.08.05	CLARK	Mary T	20 Dec 1850	5 May 1864	d/o Henry & Laura
F.08.06	CADY	Mary Ann		7 Sep 1843	w/o Levi; stone broken other info gone
F.08.07	FERRY	Capt Joseph		18 Oct 1844	ae 37y2m11d
F.08.08	FERRY	Eber		25 Nov 1825	ae 52 yrs
F.08.09	FERRY	Olive		15 Sep 1862	ae 82 yrs; w/o Eber
F.08.10	DICKERMAN	Sally		25 Nov 1839	ae 53 yrs
F.08.11	PARK	Catherine M	21 Apr 1861	8 Nov 1899	
F.08.12	PARK	Edna	15 Sep 1874	ne	w/o Frank O
F.08.12	PARK	Frank O	27 Apr 1867	28 Feb 1900	
F.08.13	BARRUS				family monument
F.08.14	HALL	Betsey (Barrus)	1882	1972	(w/o John)
F.08.15	BARRUS	Nettie E	1858	1912	
F.08.16	BARRUS	Merton S	1880	1902	
F.08.17	HALL	John	1879	1972	
F.08.18	HALL	Clifford B	1911	1951	
F.08.19	MANSFIELD	Gardner S	1870	1931	
F.08.19	MANSFIELD	Ethel M	1877	1963	
F.08.20	MANSFIELD	Warren		6 Jan 1907	ae 4 days; s/o G S & Ethel
F.08.21	MANSFIELD	William Hall		1931	ae 28 days
F.09.01	CAMP	Franklin	28 Oct 1838	25 Sep 1875	Civil War soldier
F.09.02	CAMP	Julia		5 Jul 1881	ae 68 yrs; w/o Col A H
F.09.03	CAMP	Col A H		24 Dec 1864	ae 70 yrs
F.09.04	COBURN	Phebe		19 Aug 1837	ae 66y4m; w/o David G
F.09.05	STRICKLAND	Benj W	1875	1922	
F.09.06	STRICKLAND	Edna F	1872	1849	
F.09.07	STRICKLAND	Baby			surname assumed; stone matches Bdnj & Edna
F.09.08	FARNHAM				family monument
F.09.09	FARNHAM	Dan	1874	1904	
F.09.10	FARNHAM	Harriet P	1850	1931	
F.09.11	FARNHAM	Henry H	1846	1915	
F.09.12	FARNHAM	Jennie H	no dates		
F.09.12	FARNHAM	Fred H			
F.09.13	WARD	Ezra		23 Aug 1868	ae 2y9m; s/o John & Mary
F.09.14	HALL	Myril Stimson	26 Aug 1910	14 Jan 1964	Lt USNR WW II
F.09.15	HANFORD	Philo		14 Oct 1847	ae 56y9m11d

FORESTVILLE PIONEER CEMETERY

stone #	surname	given name	birth	death	information/comments
F.09.16	MANLEY	Theren		22 Mar 1846	ae 9y9m20d; s/o Joel & Elizabeth
F.09.17	JOHNSON	Sabrah?		19 Mar 1856	ae 37y11m; w/o Col Geo Johnson
F.09.18	JOHNSON	Col George	11 Oct 1798	1 Jul 1871	
F.09.19	JOHNSON	Amy M		30 Aug 1868	ae 48y7m; w/o Col Geo
F.09.20	GLASFORD	Kate	1843	1913	stone matches J Wilson
F.09.21	WILSON	John			
F.10.01	COLVILL	Hannah M		16 Jan 1850	ae 51 yrs; w/o Geo
F.10.02	COLVILL	Geo		2 May 1854	ae 51 yrs
F.10.03	COLVILL	Marjorie 2nd		11 Sep 1839	ae 3y6m d/o Wm & Mary Colvill
F.10.03	COLVILL	Walter		1 Aug 1832	ae 6 mos s/o Wm & Mary Colvill
F.10.03	COLVILL	Walter 2nd		20 Mar 1845	ae 9yrs s/o Wm & Mary Colvill
F.10.03	COLVILL	Marjorie		6 Aug 1931	ae 5y5m d/o Wm & Mary Colvill
F.10.04	COLVILL	Mary G Love		2 Jul 1871	ae 71 yrs; w/o Wm
F.10.04	COLVILL	William		9 Aug 1874	ae 77 yrs
F.10.05	COLVILL	George	1841	1892	Co K 112 Regt
F.10.05	COLVILL	Mary L	1869	1886	
F.11.01	SWIFT ?	H. O. S			surname assumed; probably on Swift lot
F.11.02	KEARNS	Emeline Pomeroy	1859	1938	note spelling diff/stone #3
F.11.03	KIRKLAND	Rose Pomroy	1882	1911	w/o B P Kirkland
F.11.04	LACROIX	Alexander	1820	1903	veteran of Civil & Mexican Wars
F.11.04	LACROIX	Altha Wheeler	1830	1915	
F.11.05	WEBSTER	Rollin		13 Nov 1842	ae 2y9d; s/o Mary E & Milton
F.11.06	WEBSTER	Mary		3 Aug 1842	ae 32y4m10d; w/o Milton
F.11.07	LEWIS	Barbara		4 Jun 1826	ae 84y5m2d; w/o Samuel
F.11.08	LEWIS	Samuel		11 Oct 1827	ae 90y15d
F.12.01	SWIFT	H Ophelia	26 Jun 1843	18 Feb 1868	w/o Charles J; d/o J G & A W Hopkins; footstone H O S
F.12.02	HOPKINS	Daniel Swift		12 Nov 1850	ae 13 mos; s/o J G & A W
F.12.03	DIMMICK	Nehimiah W		10 Aug 1852	ae 53 yrs
F.12.04	HOPKINS	Hannah Deming		19 Feb 1860	ae 82 yrs; w/o Daniel of Hartford CT
F.12.05					fieldstone flat on ground no info remains
F.12.06	HOLBROOK	Mrs Eliza		8 Jun 1856	ae 52 yrs; our Mother
F.12.07	HOLBROOK	Wm		29 Sep 1860	ae 66y8d; our Father
F.12.08					very old.style stone no info remains
F.12.09	HOLBROOK	E B		3 Sep 1840	ae 22y6m26d drowned in Buffalo Creek
F.12.10	HOLBROOK	D C		2 Mar 1836	ae 20y9m29d
F.12.11	HOLBROOK	Freelove		14 Mar 1839	ae 42y7m14d; w/o Daniel T
F.12.12					very old stone matches #8
F.12.13	HOLBROOK	Daniel		27 Aug 1823	in 60th yr
F.12.14	CONVIS	Anna		28 Feb 1856	in 86th yr; w/o Daniel Holbrook; (also w/o Samuel Convis)
F.12.15	HOLBROOK	Ann Amelia			d/o Jonas C & Emily; dates gone
F.12.16	HOLBROOK	Emily Dalmer		25 Jan 1869	ae 73y7m27d; w/o Jonas C; mother
F.12.16	HOLBROOK	Jonas C		20 Jul 1837	ae 35y3m27d ; father
F.12.17	GREEN	Miranda P	1838	1915	
F.12.18	FERRY	Gern Sr	1876	1970	
F.12.19	FERRY	Minnie W	1877	1949	
F.12.20	HYDE	Orilla	14 Jan 1822	7 May 1865	
F.12.20	HYDE	Alvah	27 Aug 1815	29 Aug 1894	
F.12.20	WICKS	Lydia Hyde	15 May 1833	3 Feb 1909	
F.12.21	HYDE	Orilla		7 May 1865	ae 43y9m23d; w/o Alvah
F.12.22	SWEET	Mary Cecelia Hyde		5 Jan 1870	ae 27y4m16d; w/o Cranston Sweet; d/o Alvah & Orilla Hyde
F.12.23	HYDE	Nellie May		21 May 1869	infant d/o A & L Hyde
F.12.24	CHAMBERLAIN	Anna J Wilson		20 Dec 1872	ae 38 yrs
F.12.25		Wilson J	1865	1913	matches Kate Glasford stone on other side of tree
F.12.26					small stone illegible
F.12.27	WILSON	John		18 Sep 1847	ae 69y10m15d
F.12.28	WILSON				5 small: J.W.; R.G.W.;G.L.W.; mother father
F.12.29	WILSON	Theophilis T		6 Apr 1877	ae 68y6m9d
F.12.29	WILSON	John		18 Sep 1847	ae 70 yrs
F.12.29	WILSON	Anna		7 Apr 1861	ae 81 yrs; w/o John
F.12.29	WILSON	Nancy J		17 Jul 1817	ae 10 yrs
F.12.29	GREGG	Rosanna C		13 Jun 1854	ae 43 yrs; w/o Samuel
F.12.29	WILSON	Rebekah G		20 Nov 1904	ae 92y4m4d; w/o Theophilis T
F.12.29	WILSON	Rachel		15 Oct 1853	ae 37; surname assumed
F.13.01	JOHNSON	Leonard	28 Feb 1858		ae 51 yr3m11d; center obelisk within iron fence
					at NW corner
F.13.02	JOHNSON	L R	28 Jan 1839	12 Oct 1873	within iron fence at NW corner

FORESTVILLE PIONEER CEMETERY

stone #	surname	given name	birth	death	information/comments
F.13.03	STUBBS	Mary E	1844	1910	within iron fence at NW corner
F.13.04	JOHNSON	Leveretta			inf d/o L R & M F; within iron fence at NW corner
F.13.05	JOHNSON	Geo M	18 Mar 1823	14 Apr 1861	within iron fence at NW corner
F.13.06	JOHNSON	Samantha	1810	1892	within iron fence at NW corner
F.13.07	JOHNSON	L	17 Nov 1806	28 Feb 1858	within iron fence at NW corner
F.14.01	TENNANT	George W	1816	1893	
F.14.02	TENNANT	Anna Libbey	1816	1908	w/o George
F.14.03	WIGTON	Jno E		21 Feb 1869	ae 12y12d; stone same unique style as Jonas/Emily Holbrook 2 foundations no stones
F.14.04					
F.14.05	FOX	Mary E	1870	1957	
F.14.05	FOX	George L	1867	1909	
F.14.06	SWEET	Charles H	1861	1933	
F.14.07	SWEET	Glenora	1864	1926	
F.14.08	FERRY	Truman	1836	1927	
F.14.09	FERRY	Emeline	1839	1926	
F.14.10	FERRY	Susana	1815	1900	
F.15.07	HASKELL	George W	1807	1860	
F.15.08	HOWARD	Ella H	1852	1886	
F.15.09	HASKELL	Sarah C	1831	1896	
F.15.10	HASKELL	Addison W	1823	1899	
F.15.11	HASKELL				family monument
F.15.12	HASKELL	Eugene E	1855	1933	
F.15.13	HASKELL	Lititia E	1857	1928	
F.15.14	HASKELL	Charles E	1850	1919	
F.15.15	HOWARD	Hugh H	1884	1908	
F.15.16	ELDER	John	1828	1906	Co A 187 NY Vol; stones match Tennant row 14
F.15.17	ELDER	Jane Tennant	1841	1928	w/o John
F.15.18	CAMPBELL	Fred	1849	1910	
F.15.18	CAMPBELL	Sena	1862	1952	
F.16.01	LYNCH	Wm L	1855	1924	
F.16.02	LYNCH	Abbey	1855	1919	w/o Wm L
F.16.03	LYNCH	Ellen			w/o William
F.16.03	LYNCH	Fanny	22 Feb 1858	19 Jun 1941	
F.16.03	LYNCH	Jane			inf d/o Wm & Ellen
F.16.03	LYNCH	William J	17 Feb 1824	10 Apr 1892	
F.16.04	MARSH	Miles		18 Apr 1886	ae 50 yrs
F.16.04	MARSH	Flora	26 Aug 1873	18 Sep 1877	
F.16.04	MARSH	Florence E	25 Jan 1877	5 Sep 1877	
F.16.05	VITTY	C J			Co B 16 NY Cav
F.16.06	GRAVES	Ray W	1879	1901	
F.16.07	GRAVES	Elwood R	1901	1902	
F.16.08	GRAVES	Weltha S	1843	1899	(Weltha Griswold)
F.16.09	GRAVES	Claude L	1875	1898	
F.16.10	DeWOLF	Esther	1803	1874	
F.16.11	STIMSON	Jane	1823	1887	w/o B F
F.16.12	STIMSON	B F	1825	1902	
F.16.13	HALL	Jennie L	1853	1893	(Jennie Stimson)
F.16.14	PAUL	Adams M	1826	1897	
F.16.15	PAUL	Sally A	1832	ne	
F.16.16	GRAVES	Erastus	7 Jul 1800	24 Jul 1872	
F.16.16	GRAVES	Martha	8 Nov 1801	4 Nov 1878	w/o Erastus
F.16.17	GRAVES	Maude L	1869	1895	
F.16.18	GRAVES	Earl W	1885	1896	
F.16.19	DeNISE	George W	1861	1889	
F.16.20	DeNISE	Don A	1836	1905	
F.16.21	DeNISE	Phebe A	1839	1912	
F.16.22	DeNISE				family monument
F.17.01	EASTWOOD	Sarah C	1818	1898	
F.17.02	STAFFORD	Ellen C	1846	1918	
F.17.02	STAFFORD	Charles M	1842	1914	Co C 112 NYV
F.17.03	ABBEY	Ambrose	1830	1896	
F.17.04	ABBEY	Jane	1836	1920	
F.17.05	STAFFORD	Lydia		31 Oct 1891	ae 77y4m; w/o Orrin
F.17.06	STAFFORD	Orrin	19 Jul 1812	9 Nov 1879	ae 67y8m20d
F.17.07	MOORE	William C		2 May 1880	ae 77y3m5d

FORESTVILLE PIONEER CEMETERY

stone #	surname	given name	birth	death	information/comments
F.17.07	HERRICK	Arthur		11 Mar 1882	ae 1 mo
F.17.08	MOORE	William C	1808	1880	
F.17.09	MOORE	Mary	1811	1886	
F.17.10	DYE	Newell E	9 Jul 1851	9 May 1927	
F.17.11	DYE	Elmo	1877	1902	
F.17.11	DYE	Frank	1879	1904	
F.17.12	DYE	Claude A	1883	1959	
F.17.13	DYE	Louise P	26 Jul 1852	21 Oct 1941	
F.17.14	MILLER	Helen O	1844	1886	
F.17.15	DYE	Donald Augustus		8 Aug 1932	NY Pvt US MC; Am Leg
F.17.16	DYE	Fanny Swift	1889	1963	(w/o Clyde)
F.17.17	VanVLACK	Mercy Dye	12 Oct 1885	19 Jun 1964	
F.17.18	VanVLACK	Hall Glensor	5 Jan 1885	14 Mar 1963	NY Col Med Corps WW I & WW II
F.17.19	STIMSON	Samuel J	1863	1948	
F.17.19	STIMSON	Minnie	1868	1915	Minnie VanSchoonhoven; w/o Samuel
F.17.20	KULAKOFF	John D	4 Jul 1886	28 Apr 1967	NY Cpl 316 Aero Sq WW I
F.18.01	STAFFORD	Bertha Darts	1876	19ne	
F.18.01	STAFFORD	John D	1870	19ne	
F.18.02	MARTIN	Charlotte R	1863	1938	
F.18.02	MARTIN	Norman B	1897	1922	
F.18.03	SMITH	Phebe H		17 Feb 1837	ae 1y5m17d; d/o Rev Darius & Willima Smith
F.18.04	MANSFIELD	James		3 Aug 1871	ae 77y2m; Mexican War
F.18.05	VanRENSELAER	Holmes	1895	1918	s/o Robert & Alice; died in service in France
F.18.05	VanRENSELAER	Alice Abbey	1870	1921	w/o Robert
F.18.05	VanRENSELAER	Robert	1864	1926	
F.18.06	VanRENSELAER	Lena	1895	1935	
F.18.07	STALEY	Joe R	1935		
F.18.08	DYE	Bernice Ranney	1851	1926	
F.18.09	WOODWARD	Ceylon W	1907	1931	
F.18.09	WOODWARD	Josephine Hinton	1874	1955	
G.01.01	BIE	Norman R (Roy)	24 Dec 1897	6 May 1974	gvt plq
G.01.02	BIE	Evelyn E	1901	1988	
G.01.03	SNOW	Ira G	1901	1973	
G.01.04	SNOW	Alice I	1867	1961	
G.01.04	SNOW	Merton W	1867	1935	
G.02.01	JOHNSON	C William	1869	1957	
G.02.01	JOHNSON	Mary E	1878	1968	
G.02.02	NOPPER	Irene L	1902	1970	
G.02.02	NOPPER	Lucy A	1879	1955	
G.02.02	NOPPER	Willard M	1876	1957	
G.03.01	CLARK	Henry J	1877	1952	
G.03.01	CLARK	Addie M	1872	1858	
G.03.02	CLARK	Phillip G	1906	1973	
G.03.03	WARD	Charles A	4 Feb 1917	21 Nov 1960	
G.03.04	EARLE	Grace	1919	1947	
G.03.05	HALL	Elliot L	1881	1945	father
G.03.06	EVERHART	Agnes Strickland	1910	1997	
G.03.06	EVERHART	Russell Benjamin	1906	1992	
G.03.07	BARBER	Cindy L	1958	ne	
G.03.07	BARBER	Eleanor J	1930	ne	
G.03.07	BARBER	William D	1923	ne	
G.04.01	WARD				family monument
G.04.02	BROWN	Warren K	15 Feb 1925	13 Mar 1996	Vet WW II Sgt USA Air Corps; (gvt plq)
G.04.02	BROWN	Kenneth M	1960	infant	
G.04.02	BROWN	Beverly A	1950	infant	
G.04.02	BROWN	Anita L	1927	ne	
G.04.03	LUCE				family monument
G.04.04	LUCE	Miner H	1889	1983	
G.04.05	LUCE	Ethel H	1891	1971	
G.04.06	TERRY	Henry W			
G.04.06	TERRY	Mary E			
G.04.07	TANNER	Clarence M			
G.04.08	NEEB	Thomas J	1910	1976	
G.04.08	NEEB	Lillian			

FORESTVILLE PIONEER CEMETERY

stone #	surname	given name	birth	death	information/comments
G.04.09	HOWARD	Merritt E	1910	1992	2Lt US Army Air Corps WWII
G.04.09	HOWARD	Agnes B	1916	ne	married 10 Sep 1935 (Agnes Ball)
G.04.10	BALL	Alice	1909	1994	
G.04.10	BALL	Howard	1906	1985	
G.05.01	EARLE	Ellsworth	29 Aug 1926	20 Dec 1952	S Sgt Co E 350 Inf WWII; gvt stone
G.05.02	WARD	Laura	1920	1924	
G.05.03	WARD	Florence	1885	1967	
G.05.04	WARD	Arthur E	1888	1952	
G.05.05	BROWN	James A	1926	1979	
G.05.06	BROWN	Ella S	1906	ne	(Ella Summerton)
G.05.06	BROWN	Cecil A	1902	1991	
G.05.07	SUMMERTON	Albert W	1888	1866	
G.05.07	SUMMERTON	Helen M	1886	1980	
G.05.08	SUMMERTON	Harry A	1908	1910	
G.05.09	SUMMERTON	Etta M	1930	ne	
G.05.09	SUMMERTON	Donald D	1931	ne	
G.05.10	BOSS	Agnes P	1866	1951	
G.05.10	BOSS	George S	1863	1857	
G.05.11	CASEY	Gertrude S	1901	1990	(Gertrude S Knapp)
G.05.11	CASEY	Thomas J	1909	1977	
G.05.12	WILL	George V	1892	1975	
G.05.12	WILL	Edith B	1896	1989	(Edith Barris)
G.06.01	PEACOCK	George James	no dates		
G.06.01	GLASFORD	Harold E	no dates		(d 13 Nov 1982 Bradenton FL)
G.06.01	GLASFORD	Kathryn P (Peacock)	no dates		(19 Nov 1984 Bradenton FL)
G.06.01	PEACOCK	Elizabeth Weller	no dates		
G.06.02	BROWN	Ora F	1892	1961	
G.06.03	BROWN	Hurn C	1863	1943	
G.06.03	BROWN	Louise R	1862	1943	
G.06.04	BROWN	Earl A	1886	1948	
G.06.05	WATERMAN	Eva	1880	1965	
G.06.06	WATERMAN	Mae E	1890	1943	
G.06.06	WATERMAN	Irving A	1886	1972	
G.06.07	WATERMAN	Arthur	1909	1960	
G.06.08	BELOTE	Albert W	1887	1967	
G.06.08	BELOTE	Esther M	1893	1944	
G.06.09	STONE	Adelbert	no dates	(d 1959)	
G.06.09	STONE	Nancy	no dates		(Nancy Ensign; d Oct 1994)
G.06.10	FRANKLIN	Gerald R	1907	1985	Dad
G.06.10	FRANKLIN	Edna M	1913	1997	Mom
G.06.11	FRANKLIN	Albert Lee	1935	1956	
G.07.01	BROWN	Ronald C	25 Sep 1970	12 Sep 1982	
G.07.02	CROWELL	Glen R	1917	ne	
G.07.02	CROWELL	Wilma M	1922	ne	
G.07.03	BROWN	Ada Hornburg			Ada Brown Hornburg
G.07.03	HORNBURG	Ada Brown	1899	1994	
G.07.04	GENS	Elmer B	25 Jan 1895	3 Jan 1963	2Lt Field Art WW I; gvt stone
G.07.05	GENS	Irene Patchen	26 May 1898	3 feb 1990	
G.07.06	ESSEX	Ned D	no dates		(d 22 Mar 1974)
G.07.06	ESSEX	Naomi	no dates		(d 28 Aug 1989)
G.07.07	THOMPSON	Gladys M	1908	1973	
G.07.07	THOMPSON	Everett L	1908	1969	
G.07.08	CUMMINGS	Kenneth B	1911	1990	
G.07.08	CUMMINGS	Emma E	1915	1991	
G.08.01	BARRIS	Thelma S	1907	1980	(Thelma Snow)
G.08.01	BARRIS	W Record	1905	1997	
G.08.02	SNOW	Maude D.	no dates		(Maude Dye d 14 Jun 1959 æ74)
G.08.02	SNOW	Lyman R.	no dates		(b14 Jul 1882 d19 May 1952)
G.08.03	HUTCHINSON	Harry F	1873	1943	(MD)
G.08.03	HUTCHINSON	Loda B	1884	1958	(Loda Blass)
G.08.04	COOLEY	Clara L	1899	1992	
G.08.04	COOLEY	Frank H	1900	1944	
G.08.05	VanRENSSELAER	Ada A	1909	1993	
G.08.06	NEES	Daisy I	1934	1994	
G.08.06	NEES	Robert L	12 Feb 1931	27 Sep 1990	pfc US Army Korea; gvt plq
G.08.07	DYE	Agnes E	1885	1948	
G.08.08	DYE	Lucius H	1850	1936	
G.08.08	DYE				family monument

FORESTVILLE PIONEER CEMETERY

stone #	surname	given name	birth	death	information/comments
G.08.08	DYE	Maria B	1849	1933	
G.08.08	DYE	Agnes E	1885	1948	
G.08.09	BIGLER	Joan M	1931	1982	
G.08.09	BIGLER	Daniel W	1952	1969	
G.09.01	COFFIN	Frank H	1931	ne	
G.09.02	SWIFT	Helene	1888	1965	
G.09.03	WAKELEY	Betsy Love (Betty)	1892	1984	
G.09.04	WAKELEY	Floyd R	1 Jan 1895	5 Mar 1970	Pvt Co G 308 Inf WW I; gvt stone
G.09.05	PRINCE	Martha T	1902	1974	
G.09.06	PRINCE	Alan N	1942	1971	
G.09.06	HALL	Ansel Ray	1909	1971	
G.09.07	GLASFORD	Carolyn E	1869	1946	Rt half; ne on L
G.09.08	GLASFORD	Francis W	1899	1978	
G.09.09	GLASFORD	Erma D	1901	1977	
G.09.10	COOLEY	Cressie L	1887	1973	
G.09.10	COOLEY	W Vern	1882	1973	
G.09.11	CHASE	Goldie G	1879	1954	
G.09.12	HILLS	Edward J	1888	1972	
G.09.12	HILLS	Edith L Dye	1887	1961	
G.09.12	DYE	Edith L Hills			
G.09.13	WATERMAN	David E	21 Jul 1945	19 Apr 1990	Edith L Dye Hills
G.10.01	REYNOLDS	George E Jr	3 Oct 1920	17 Sep 1944	Sp5 US Army Vietnam; gvt plq
G.10.02	HAZELTON	Ellen M	1909	1989	NY Pfc 334 Inf 84 Div WWII; gvt stone
G.10.02	HAZELTON	Frank A	1903	1944	
G.10.03	WALBECK	Hubert Leo	25 Jun 1913	24 Oct 1959	NY Pfc Co A 308 Eng Bn WWII; gvt stone
G.10.04	TAYLOR	Ralph W	1879	1946	
G.10.04	TAYLOR	Eva O	1874	1970	
G.10.05	TAYLOR	Kathryn Oakes	19 Jun 1908	28 Aug 1997	1Lt US Army WWII (gvt plq)
G.10.06	DOWNER	Belle	1879	1953	(Belle Montgomery)
G.10.06	DOWNER	Walter E	1873	1946	
G.10.07	DOWNER	Diane	1933	1971	
G.10.08	DOWNER	Edith B	1904	ne	(Edith Burmaster)
G.10.08	DOWNER	Lee M	1900	1993	
G.10.09	WATERMAN	Emory I	1913	1983	
G.10.09	WATERMAN	Maude E	1916	1992	(Maude Hills)
G.10.10	SUTHERLAND	David L	16 Oct 1932	30 Dec 1974	Cpl US Army (gvt plq)
G.10.11	HALLMARK	William E	15 Aug 1952	13 May 1972	NY Cpl US Marine Corps Vietnam; gvt plq
G.10.12	PARKER	Jessica Lynn	6 Sep 1975	15 Sep 1975	
G.10.13	HALLMARK	Daniel J	1963	1982	
G.11.01	HUBBARD	Grace	1901	ne	
G.11.02	HAZELTON	Clifford E	1933	1980	
G.11.03	CHURCH	Carrie A	1869	1950	
G.11.03	CHURCH	Otis H	1869	1964	foundation; no stone
G.11.04	VanRENSSELAER	Judith	1946	1968	daughter
G.11.04	VanRENSSELAER	Alice	1918	19ne	
G.11.04	VanRENSSELAER	Robert	1913	1986	
G.11.05	MILLER	Rudolph Lewis	1914	1964	
G.11.06	MILLER	Leontine E	1889	1965	
G.11.06	MILLER	Rudolph	1882	1956	
G.12.01	ERB	Walter A	1876	1945	
G.12.01	ERB	Maida I	1886	1978	
G.12.02	MEZZIO	Edmond A	1904	1986	
G.12.02	MEZZIO	Helen E	1915	ne	
G.12.03	VanVlack	Ruby Rider			(d 25 Jun 1996)
G.12.03	RIDER	Ruby VanVlack	1895	1973	Ruby Van Vlack Rider
G.12.03	RIDER	Ralph Emerson	1892	1988	
G.12.04	SWANSON	Opal E	1921	1974	(Opal Rider)
G.12.04	SWANSON	Glenn E	1920	ne	
G.12.05	RIDER	Kermit L	1919	ne	
G.12.05	RIDER	Martha R	1922	1993	(MarthaGrisanti)
G.12.06	CLARK	Helen J	1909	1991	(1st w/o Curtis Mahle)
G.13.01	ALDRICH	Maude M	1884	1954	
G.13.01	ALDRICH	Ralph H	1876	1970	
G.13.02	WIGGINS	Minnie	1869	1943	
G.13.03	TAYLOR	Loren	1889	1972	

FORESTVILLE PIONEER CEMETERY

stone #	surname	given name	birth	death	information/comments
G.13.03	TAYLOR	Maybelle	1892	1972	
G.13.04	WASMUND	Mary B	1901	1960	
G.13.05	RIDER	Grace E	1907	1964	
G.13.06	RIDER	Robert D	1906	1979	
G.13.07	HELD	George	19ne		
G.13.07	HELD	Clara	1952		
G.14.01	STOOKEY	Benjamin R	1894	1954	
G.14.02	WASMUND	Alice S	no dates		
G.14.02	WASMUND	William R	1921	1978	
G.14.03	DONAHUE	Dorothy R	1901	1994	(Dorothy Burmaster)
G.14.03	DONAHUE	Ernest F	1899	1990	
G.14.04	HALLMARK	Martha	1931	1990	(Martha M. McCroskey)
G.14.04	HALLMARK	Carrel	1927	1986	
G.14.05	BURGESS	James F	1920	ne	
G.14.05	BURGESS	Marie A	1922	1981	m 9 Oct 1943
G.14.06	MUCK	Agnes L	1923	1980	(Agnes Kingsley)
G.14.06	MUCK	Norman C	1915	1986	m 28 Aug 1948
G.14.07	FRANKLIN	Robert J	1966	1980	
G.14.08					foundation; no stone
G.15.01	SHELDON	William D	2 Jun 1950	11 Jul 1980	
G.15.02	SHELDON	William C	1 Mar 1926	11 Oct 1994	GM3 US Navy WWII; gvt plq
G.15.02	SHELDON	Bettie J	9 Feb 1927	29 Dec 1983	
G.15.03	RINE	Joan B	1934	1974	(Joan Bradigan)
G.15.04	BRADIGAN	Frank A	1901	1965	
G.15.04	BRADIGAN	Minnie	1903	1986	(Minnie Brink)
G.15.05	ERICK	Pauline	1915	ne	
G.15.05	ERICK	Willard	1909	1987	
G.15.06	DECKER	Glen A	1901	1979	
G.15.07	ROHL	Gerald E	1929	1978	
G.15.08	PORTER	Kathleen Campbell	2 Aug 1979	16 Feb 1997	
G.15.09	PORTER	John Heaney	May 1977		
G.15.09	PORTER	Matthew Brady			
G.16.01	GUNTER	William E	1975	1998	
G.16.02	WAKELEY	Clarence E	1897	1984	Dad
G.16.03	SMITH	ALene B	1915	1989	
G.16.03	SMITH	Paul L	1908	1998	
G.16.04	STILES	Doris J	1932	ne	
G.16.04	STILES	Elwood A	1924	ne	
G.17.01	HALLMARK	Eugene	1 Jan 1929	21 Mar 1998	
G.17.02	O'CONNOR	Mazie Waite	1933	ne	
G.17.02	WAITE	Mazie O'Connor			Mazie Waite O'Connor
G.17.02	O'CONNOR	John Allen	5 Sep 1932	16 Jan 1997	Pfc US Army Korea (gvt plq)
G.17.03	ELLIOTT	Betty Lou M	1940	ne	
G.17.03	ELLIOTT	George	1938	1987	
G.17.04	JACKETT	Pauline R Spurr	1909	ne	Sp5 US Army 9 Jun 1936.31 Jul 1987

MAP OF

PIONEER CEMETERY: 13

Forestville, Chaut. Co., N. Y.

Scale JULIUS A. FARSONS

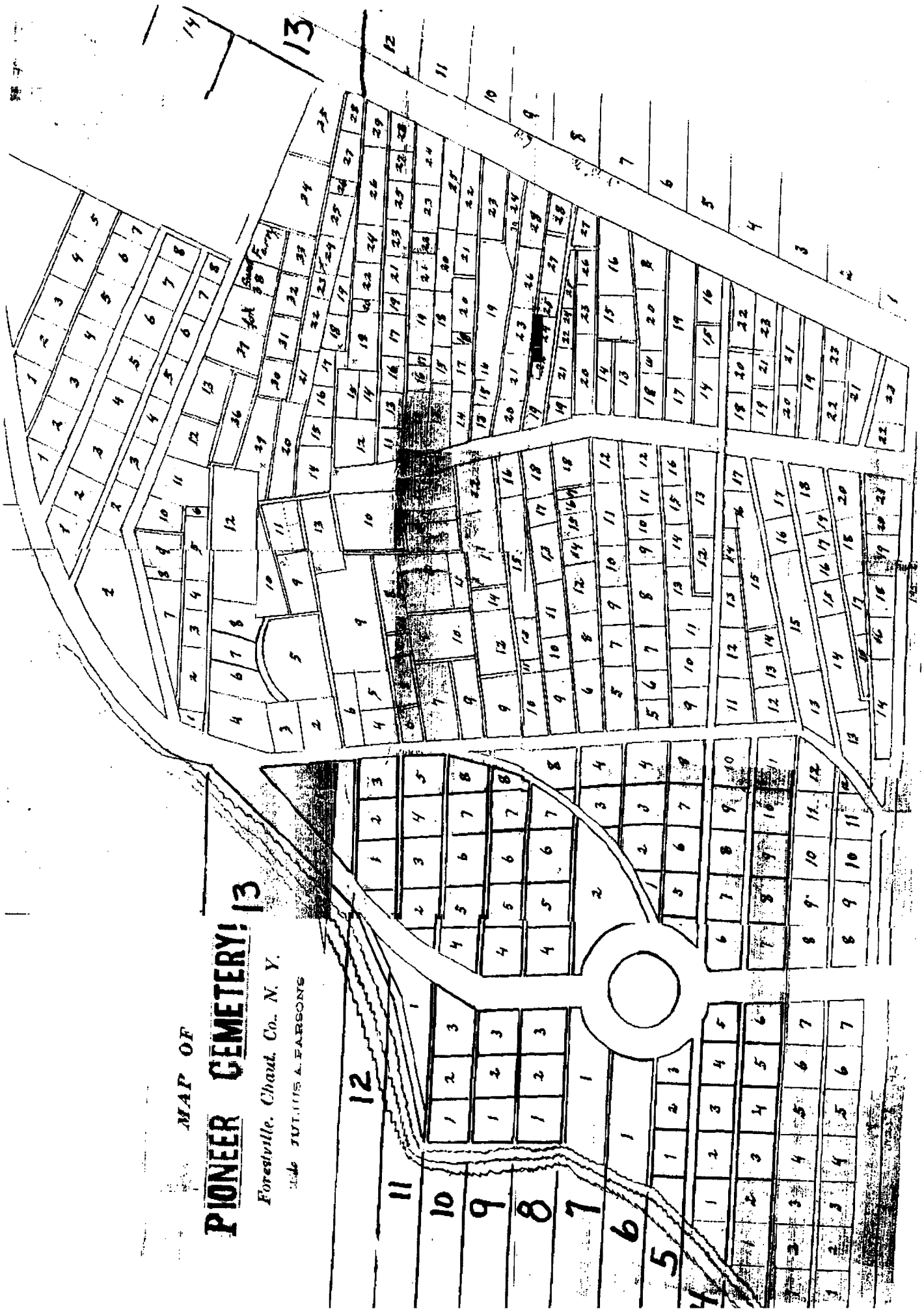

Owners of PIONEER CEMETERY LOTS
 Town of Hanover, Forestville, New York
 (as laid out and designated on the map made by Julius A Parsons)

Original list copied in 1960 by Fannie Swift Dye
 Recopied in Sept., 1977 by Melba M. Knapp
 Recopied July, 1998 by Barbara van Vlack
 Supplied by George Knapp, Secretary-Treasurer, Pioneer Cemetery Board

The so-called sections are primarily rows running the entire width of the original cemetery and numbered one to fourteen, counting from the road back to the rear of the old grounds. The lots are numbered south to north. In the very rear of the old grounds in designated section 14 there are four rows referred to as tiers (example: Sect 14 T2). We have alphabetized the listed owners. Mr. Knapp can pinpoint each and every individual lot.

14 T2	Lot 1	-	Abbey, Ambrose	Sect 3	Lot 17	-	Brown, Thomas
Sect 10	Lot 17	-	Aldrich, Mason	Sect 3	Lot 9	-	Brown, Thomas (north end)
Sect 9	Lot 18	-	Amiden, Davis	Sect 1	Lot 1	-	Buchanan, O.P.
Sect 1	Lot 2	-	Andrews, D.M.	Sect 8	Lot 21	-	Buck, James
Sect 7	Lot 1	-	Angell, C.D.	Sect 4	Lot 14	-	Bumpus, Lyman
Sect 8	Lot 20	-	Avery, Amos R.	Sect 1	Lot 3	-	Butcher, Samuel L. (transferred to)
Sect 11	Lot 1	-	Avery, Mrs. Sherman	Sect 4	Lot 22	-	Calhoun, H.H. (west side)
Sect 11	Lot 7	-	Barber, E.	Sect 4	Lot 23	-	Calhoun, H.H. (east side)
Sect 2	Lot 14	-	Barber, Edwin W.	Sect 13	Lot 14	-	Camp, Albert H.
Sect 2	Lot 22	-	Barber, Nelson	Sect 13	Lot 8	-	Campbell, Wallace
Sect 6	Lot 1	-	Barmore, Fred (1/2)	Sect 6	Lot 3	-	Carpenter, George W.
Sect 9	Lot 12	-	Barnard, Daniel P.	Sect 7	Lot 7	-	Carrington, Mrs. Marriet
Sect 9	Lot 23	-	Barney, Sarah (north end)	Sect 7	Lot 6	-	Chapman, Uriah
Sect 9	Lot 19	-	Barrett, Samuel	Sect 11	Lot 15	-	Clark, C.
Sect 2	Lot 21	-	Barris, Charles (north end)	Sect 14	Lot 9	-	Clark, E.
Sect 2	Lot 21	-	Barris, Eva (south end)	Sect 13	Lot 25	-	Clark, Henry
Sect 4	Lot 19	-	Barton, C.W.	Sect 13	Lot 15	-	Coburn
Sect 10	Lot 1	-	Bartoo, John	Sect 13	Lot 20	-	Colvill, William
Sect 4	Lot 2	-	Bates, C.W.	Sect 10	Lot 19	-	Cook, J.W.
Sect 1	Lot 24	-	Bebee, Lydia M. (estate) Nov. 24, 1887	Sect 12	Lot 9	-	Cooley
Sect 10	Lot 8	-	Bennett, James W.	Sect 6	Lot 14	-	Cooley
Sect 11	Lot 14	-	Bennett, James	Sect 13	Lot 5	-	Corbin
Sect 3	Lot 8	-	Bentley, David	Sect 10	Lot 20	-	Cranston, William
Sect 9	Lot 14	-	Benton	Sect 13	Lot 7	-	Crigler
Sect 11	Lot 12	-	Beny, James H.	Sect 3	Lot 16	-	Crowell, Samuel
Sect 13	Lot 21	-	Bierce, J.F.	Sect 1	Lot 6	-	Darbee, F. (sold to Susan Dye)
Sect 10	Lot 9	-	Bloss, Clark	Sect 10	Lot 9	-	Davis, Mrs. Hyrum
Sect 8	Lot 26	-	Boss, B	14 T1	Lot 7	-	Denise, Don A.
Sect 8	Lot 23	-	Boss, H.B.	Sect 8	Lot 28	-	Dennison, Asa
Sect 8	Lot 24	-	Boss, Peter F.	Sect 9	Lot 9	-	Dennison, Edwin
Sect 13	Lot 6	-	Bradigan, F	Sect 8	Lot 14	-	Dewey, Elijah
Sect 13	Lot 8	-	Bradigan, Frank (north east)	Sect 10	Lot 22	-	DeWolf
Sect 2	Lot 3	-	Bradley, Martin	Sect 7	Lot 3	-	Dibble, J.C. (3/5)
Sect 1	Lot 9	-	Brand, Orley	Sect 9	Lot 6	-	Dickinson, J.
Sect 1	Lot 9	-	Brand, Timothy	Sect 12	Lot 10	-	Dix, E.C.
Sect 8	Lot 30	-	Briggs, Giles	Sect 12	Lot 14	-	Dix, Wm. C.
Sect 8	Lot 19	-	Brown, Claudius	Sect 9	Lot 1	-	Downer, Uriah
Sect 8	Lot 1B	-	Brown, D.C. (1/8/10) east 1/2	Sect 11	Lot 5	-	Dr. Colvill
Sect 2	Lot 8	-	Brown, Erastus	Sect 1	Lot 19	-	Drake and Bentley
Sect 4	Lot 6	-	Brown, Harris C.	Sect 1	Lot 7	-	Dye, Abel
Sect 2	Lot 4	-	Brown, Henry	Sect 1	Lot 6	-	Dye, Abel
Sect 8	Lot 5	-	Brown, James L. (1/2)	Sect 1	Lot 3	-	Dye, Agnes, by Edith Hills (9/1/54);
Sect 3	Lot 10	-	Brown, Thomas				

Sect 13	Lot 3	-	Dye, Charles	Sect 9	Lot 15	-	Griswold
Sect 7	Lot 3	-	Dye, J.C. (2/5)	Sect 3	Lot 21	-	Griswold
Sect 2	Lot 6	-	Dye, Joseph (north 1/2)	Sect 2	Lot 9	-	Griswold, Benjamin
Sect 2	Lot 7	-	Dye, Joseph	Sect 6	Lot 4	-	Griswold, Laura
Sect 6	Lot 10	-	Dye, L.H. and wife	Sect 2	Lot 23	-	Hancock, Royal
Sect 9	Lot 13	-	Dye, Orvil	Sect 13	Lot 26	-	Hanford
Sect 10	Lot 6	-	Edson, Samuel (north 1/2)	Sect 5	Lot 15	-	Hare, J.C.
Sect 10	Lot 6	-	Edson, Samuel (south 1/2)	Sect 9	Lot 16	-	Harrington
Sect 10	Lot 5	-	Edson, Samuel (south 1/2)	Sect 6	Lot 8	-	Harrington, Mrs.
Sect 10	Lot 5	-	Edson, Samuel (north 1/2)	Sect 12	Lot 11	-	Harrington, Mrs. Alice Slawson
Sect 13	Lot 8	-	Elliot	Sect 12	Lot 11	-	Harrington, Roy (north)
Sect 11	Lot 9	-	Ellis, B. and E.	Sect 4	Lot 18	-	Harrington, Spencer
Sect 10	Lot 10	-	Ellis, B.E.	Sect 12	Lot 20	-	Harris
Sect 11	Lot 21	-	Ellis, Thomas G.	Sect 3	Lot 5	-	Hart, C. Launcey
Sect 1f	Lot 7	-	Ensign, Horace	Sect 14	Lot 6	-	Haskell
14 T1	Lot 8	-	Erbin, Mrs. (sold by Dix, C.L.)	Sect 14	Lot 11	-	Haskell, Jean
Sect 2	Lot 1	-	Erdle, Samuel	14 T2	Lot 6	-	Hayward, F.
Sect 7	Lot 9	-	Ernst, William	Sect 13	Lot 11	-	Herriman
Sect 3	Lot 15	-	Famham, Fry	Sect 12	Lot 25	-	Higgs, George
Sect 2	Lot 16	-	Famham, Thomas H.	Sect 5	Lot 7	-	Hillebert, J.M.
Sect 13	Lot 13	-	Farnam and Benson	Sect 5	Lot 8	-	Hillebert, J.M.
Sect 11	Lot 13	-	Farnham, Eben	Sect 8	Lot 30	-	Hilliker, Anna A. (north end)
Sect 11	Lot 6	-	Farnham, Elisha	Sect 1f	Lot 2	-	Hilliker, Mrs. Harry
Sect 6	Lot 19	-	Farnham, Emma J.	Sect 12	Lot 5	-	Hinman, Myrtle
Sect 6	Lot 20	-	Farnham, Eunice J. occupied	Sect 3	Lot 4	-	Hoffstetter, Jacob
Sect 12	Lot 21	-	Farnham, H.H.	Sect 13	Lot 36	-	Holbrook
Sect 13	Lot 18	-	Farnham, H.H.	Sect 13	Lot 37	-	Holbrook, Jonas
Sect 13	Lot 22	-	Farnham, Mrs. D.P. (south end)	Sect 11	Lot 8	-	Holdridge
Sect 13	Lot 2	-	Farnham, Mrs. Harriet	Sect 12	Lot 6	-	Holmes (grave in north end)
Sect 11	Lot 18	-	Farnham, Wm.	Sect 3	Lot 18	-	Hopkins
Sect 12	Lot 15	-	Ferry and Dickinson	Sect 13	Lot 12	-	Hopkins, J. G.
Sect 10	Lot 13	-	Ferry, John	Sect 4	Lot 15	-	Hopper, Nathaniel
Sect 14	Lot 13	-	Ferry, W.F.	Sect 4	Lot 11	-	Horn, Fred
Sect 10	Lot 2	-	Fisk, W.H.	Sect 8	Lot 1	-	House, Hazen (deed by Mrs. House)
Sect 2	Lot 19	-	Flech, Mrs. John	Sect 8	Lot 2	-	House, Henry
Sect 8	Lot 8	-	fountain	Sect 1f	Lot 4	-	Howe, Frank
Sect 2	*Lot 15	-	Fox, Alonzo and Fannie	Sect 2	Lot 17	-	Hutchins and James Adams
Sect 13	Lot 24	-	Fox, Geo.	Sect 13	Lot 34	-	Hyde, Alvah
Sect 8	Lot 22	-	Francis, Paul	Sect 3	Lot 7	-	Hyde, Milton
Sect 10	Lot 10	-	Frank Stamp	Sect 4	Lot 10	-	Ingalsbee, W. and H.
Sect 6	Lot 19	-	Fuller, Ranney	Sect 1	Lot 15	-	Ives
Sect 5	Lot 13	-	Gage, Charles B.	Sect 2	Lot 15	-	Ives
Sect 12	Lot 24	-	Gardener, Mrs. Geo.	Sect 8	Lot 6	-	Jackson, J.W.
Sect 10	Lot 10	-	Gardner, Elicinzer	Sect 9	Lot 24	-	Jackson, John
Sect 14	Lot 5	-	Gardner, Fred	Sect 2	Lot 10	-	Jacobs, William (1/2 each) south end
Sect 10	Lot 7	-	Gardner, W.H.	Sect 11	Lot 2	-	Jenny and D.L.
14 T1	Lot 1	-	Gibbs, C. T.	Sect 8	Lot 9	-	Johnson and Tackett
Sect 12	Lot 11	-	Gifford, B.R.	Sect 13	Lot 27	-	Johnson, George
Sect 12	Lot 13	-	Gifford, B.R.	Sect 10	Lot 21	-	Johnson, Rufus
Sect 5	Lot 4	-	Giles, A.S.	Sect 9	Lot 28	-	Jones and Germans
Sect 13	Lot 28	-	Glasford, Carrie	Sect 1	Lot 21	-	Jones, Lucius Jr.
Sect 4	Lot 13	-	Gould, Daniel (grandfather of Mrs. S.W. Reynolds)	Sect 12	Lot 3	-	Jones, Russell
Sect 11	Lot 5	-	Gould, Frank (Dunkirk)	Sect 9	Lot 25	-	Jones, William
Sect 4	Lot 12	-	Gould, Janette	Sect 10	Lot 15	-	Judson, E.
14 T1	Lot 4	-	Graves, W.E.	Sect 9	Lot 5	-	Keach, Albert
14 T1	Lot 6	-	Graves, W.E.				
Sect 9	Lot 17	-	Green				

Sect 6	Lot 7	- Ketchum, Hannah and mother (south 1/2)	14 T2	Lot 8	- Padgett, Freeman (one single grave)
Sect 10	Lot 12	- Keyes, Mrs. J.J. (sold 2/20/97 by Dix, C.L.)	Sect 8	Lot 27	- Page, David
Sect 2	Lot 14	- Knapp, L.J.	14 T2	Lot 4	- Parker, H.B.
Sect 1	Lot 14	- Knapp, S.J.	Sect 13	Lot 19	- Parks, Frank O.
Sect 5	Lot 9	- Knight, Theodore	Sect 7	Lot 12	- Parsons, A.P.
Sect 8	Lot 15	- Knowlton and Sweet	Sect 7	Lot 11	- Parsons, Adna P.
Sect 3	Lot 3	- Kramer, William	Sect 11	Lot 10	- Parsons, D. and D. W.
14 T2	Lot 9	- Kulahoff, John (one single grave)	Sect 4	Lot 8	- Parsons, Julius A.
Sect 10	Lot 11	- Lanathan, M.	Sect 7	Lot 10	- Parsons, Lewis
Sect 13	Lot 24	- Laquay, Wm.	Sect 12	Lot 26	- Pattison, David
Sect 3	Lot 2	- Larder, Jessie	Sect 5	Lot 1	- Pattison, J. S.
Sect 13	Lot 29	- Leavitt, Jaines	Sect 5	Lot 2	- Pattison, J. S.
Sect 5	Lot 14	- Lerow, H.H. (south 1/2)	Sect 5	Lot 3	- Pattison, J. S.
Sect 2	Lot 5	- Lewis, G.H.	Sect 12	Lot 19	- Pattison, Robert
Sect 11	Lot 3	- Lewis, Hiram	14 T1	Lot 6	- Paul, A.M.
Sect 8	Lot 7	- Lilly and Leroy	Sect 12	Lot 27	- Peter "te (north end)
Sect 8	Lot 25	- Little, Mary	Sect 13	Lot 9	- Phillipps, Samuel
Sect 13	Lot 10	- Livermore, Howard	Sect 9	Lot 26	- Phillips, Thomas S.
Sect 3	Lot 1	- Look, William	Sect 5	Lot 16	- Pope, J. C. (south end)
Sect 3	Lot 13	- Loomis, William	14 T1	Lot 1	- Potters Field (east section)
Sect 13	Lot 12	- Love	Sect 14	Lot 4	- Ranney
Sect 12	Lot 8	- Love	Sect 9	Lot 2	- Ranney, Clark
Sect 14	Lot 10	- Lynch, William J.	Sect 13	Lot 32	- Ransom, Orrin
Sect 1	Lot 18	- Mallett	Sect 12	Lot 4	- Record, J.
Sect 3	Lot 19	- Manley, Joel	Sect 6	Lot 17	- Remington, Jerome
Sect 6	Lot 13	- Mann, Ezra	Sect 7	Lot 4	- Richards, A.
Sect 12	Lot 29	- Mansfield, Gardner	Sect 12	Lot 7	- Richardson
Sect 5	Lot 6	- Maples, D.J.	Sect 5	Lot 10	- Rider, D. J.
14 T1	Lot 3	- Marsh, Miles	Sect 2	Lot 2	- Robinson, John J.
Sect 13	Lot 1	- Martin, James H.	Sect 1	Lot 17	- Rockwell, Atherton
Sect 11	Lot 24	- Mattison, Peter	Sect 6	Lot 16	- Rork, William
Sect 11	Lot 20	- McManus	Sect 5	Lot 5	- Ross
Sect 7	Lot 8	- McManus, Israel	Sect 13	Lot 19	- Ruth and Campbell
Sect 8	Lot 5	- Mead, S.L. (1/2)	Sect 10	Lot 4	- Sackett, O.A.
Sect 8	Lot 4	- Mead, S.L.	Sect 10	Lot 3	- Sackett, O.A.
Sect 8	Lot 18	- Merritt, Thomas	Sect 3	Lot 6	- Sackett, Z.J.
Sect 8	Lot 12	- Messer, Mrs. Marriette	Sect 9	Lot 3	- Sanders, Darwin M.
Sect 5	Lot 16	- Miller, E.	Sect 12	Lot 23	- Sanford, Mrs. P.C.
14 T2	Lot 3	- Miller, F.E.	Sect 2	Lot 11	- Scott, Chandler
Sect 5	Lot 16	- Miller, William (north end)	Sect 2	Lot 12	- Scott, Chandler
Sect 9	Lot 11	- Mills, E.	Sect 3	Lot 11	- Scott, R.B.
Sect 4	Lot 20	- Mitchell, John and Gertrude	14 T1	Lot 2	- Senn
Sect 11	Lot 11	- Mixer	Sect 1	Lot 22	- Senn, Fred
Sect 7	Lot 2	- Mixer, N.	Sect 1	Lot 23	- Senn, Fred (assumed)
Sect 4	Lot 18	- Morey, S.A.	Sect 3	Lot 5	- Servoll, S.O.
Sect 10	Lot 23	- Morrison, Adolphus F.	Sect 7	Lot 14	- Sexton, Franklin
Sect 4	Lot 5	- Morrison, W.C.	Sect 6	Lot 1	- Sherman, Daniel
Sect 6	Lot 5	- Mrs. S.L. (no sumame listed)	Sect 3	Lot 9	- Simmons
Sect 11	Lot 25	- Mulkins. Norton	Sect 9	Lot 27	- Simons, Adolphus
Sect 1	Lot 7	- Nelson, William (4/9/76)	Sect 12	Lot 13	- Slawson, Dan
Sect 12	Lot 27	- Nevins, Mrs. Milo	Sect 12	Lot 11	- Slawson, Daniel
Sect 12	Lot 17	- no space for this lot	Sect 6	Lot 7	- Slawson, Silas N. (north 1/2)
Sect 1	Lot 16	- Oakes, Jessie L. (south end)	Sect 14	Lot 8	- Slush
Sect 11	Lot 17	- Orton, Frederick	Sect 1	Lot 12	- Smith, David
Sect 14	Lot 1	- Orton, James	Sect 14	Lot 2	- Smith, John H.
			Sect 6	Lot 12	- Smith, Reuben
			Sect 11	Lot 19	- Snow, Alanson
			Sect 1f	Lot 6	- Snow, Murray F. (vacant)

14 T2 Lot 5 - Snow, R.G. and W.
 Sect 7 Lot 15 - Spencer
 Sect 11 Lot 22 - Spickernagle, Jas
 14 T2 Lot 2 - Stafford, Charles
 Sect 1 Lot 4 - Stearns, Crawford
 14 T1 Lot 5 - Stimpson, B.F.
 14 T2 Lot 7 - Stimpson, Sam
 Sect 9 Lot 22 - Stone, Clark
 Sect 1 Lot 16 - Streets, Addie (north end)
 Sect 1 Lot 16 - Streets, Walter
 Sect 13 Lot 18 - Strickland, Benj.
 Sect 2 *Lot 16 - Strope, Miner
 Sect 8 Lot 11 - Sweet, Elmer E.
 Sect 1 Lot 3 - Sweet, H.J.-son Charles Sweet
 1/2 lot and C. Niles 1/2 lot
 Sect 12 Lot 1 - Swift, Charles
 Sect 9 Lot 10 - Tackett, Mrs. Ruby
 Sect 14 Lot 12 - Tenant, Anna
 Sect 13 Lot 4 - Terry, C.J.
 Sect 1 Lot 10 - Tower, Mrs. Hannibal
 Sect 2 Lot 10 - Tower, P.O. (1/2 each)
 Sect 13 Lot 28 - Towne, B.L.
 Sect 12 Lot 12 - Tubbs, B.
 Sect 11 Lot 4 - Turner, Mrs. Clinton
 Sect 4 Lot 9 - Tuxford, George
 Sect 5 Lot 14 - Tuxford, George (north 1/2)
 Sect 3 Lot 20 - unknown
 Sect 8 Lot 26 - unknown, J.
 Sect 2 Lot 18 - VanCamp
 Sect 1 Lot 5 - VanRensselaer, Lee
 Sect 9 Lot 7 - VanSchoonoven, H. C.
 Sect 4 Lot 4 - Vanvliet, B.S.
 Sect 12 Lot 16 - Vinton, Lev
 Sect 3 Lot 14 - Wade, A.P.
 Sect 10 Lot 14 - Walbridge, James

Sect 1 Lot 16 - occupied
 Sect 4 Lot 21 - occupied
 Sect 5 Lot 11 - occupied
 Sect 6 Lot 11 - occupied
 Sect 6 Lot 9 - occupied
 Sect 7 Lot 16 - occupied

Sect 1 Lot 13 - no ownership listed
 Sect 2 Lot 13 - no ownership listed
 Sect 2 Lot 20 - no ownership listed
 Sect 2 Lot 24 - no ownership listed
 Sect 2 Lot 25 - no ownership listed
 Sect 3 Lot 12 - no ownership listed
 Sect 4 Lot 16 - no ownership listed
 Sect 4 Lot 17 - no ownership listed
 Sect 6 Lot 15 - no ownership listed
 Sect 6 Lot 6 - no ownership listed
 Sect 9 Lot 23 - no ownership listed
 Sect 9 Lot 8 - no ownership listed
 Sect 10 Lot 16 - no ownership listed
 Sect 11 Lot 23 - no ownership listed
 Sect 12 Lot 22 - no ownership listed
 Sect 12 Lot 28 - no ownership listed

Sect 1f Lot 1 - Walworth, Blanche
 Sect 6 Lot 2 - Wamer, E.D.
 Sect 13 Lot 22 - Ward, Johnson
 Sect 8 Lot 13 - Washburn, Mrs. Emma
 Sect 12 Lot 18 - Washburn
 Sect 8 Lot 16 - Washburn
 Sect 1 Lot 8 - Washburn, Isabel
 Sect 13 Lot 29 - Washburn, Mrs. Emma
 (south half)
 Sect 9 Lot 20 - Weaver, R.
 Sect 6 Lot 18 - Webb, Calvin
 Sect 7 Lot 13 - Webb, David
 Sect 13 Lot 30 - Webster
 Sect 12 Lot 2 - Welch
 Sect 4 Lot 7 - Wescott, S.N.
 Sect 10 Lot 18 - Whatford brothers
 (Rick and Cobb)
 Sect 9 Lot 21 - Whatford, J.
 Sect 9 Lot 4 - White, Albert (south 1/2)
 Sect 9 Lot 4 - White, Albert (north 1/2)
 Sect 4 Lot 1 - White, Allen
 Sect 4 Lot 3 - White, Allen (south end)
 Sect 1 Lot 5 - White, Robert
 Sect 13 Lot 38 - Wig, Sarah E.
 Sect 1 Lot 11 - Wiggins, Elmer
 Sect 2 Lot 21 - Will, George and Edith
 (front 1/4 deeded to)
 Sect 12 Lot 27 - Wilson, Ed
 Sect 5 Lot 12 - Wilson, Jacob
 Sect 10 Lot 10 - Wilson, Jos.
 Sect 13 Lot 35 - Wilson, Theophilus T.
 Sect 14 Lot 3 - Windsor, H.
 Sect 8 Lot 17 - Wright, Jeremiah
 Sect 8 Lot 3 - York, W.D.

Sect 7 Lot 5 - occupied
 Sect 8 Lot 10 - occupied
 Sect 11 Lot 16 - occupied
 Sect 13 Lot 23 - occupied
 Sect 13 Lot 31 - occupied
 Sect 13 Lot 33 - occupied

Sect 13 Lot 16 - no ownership listed
 Sect 13 Lot 17 - no ownership listed
 Sect 14 Lot 7 - no ownership listed
 14 T3 Lot 2 - no ownership listed
 14 T3 Lot 3 - no ownership listed
 14 T3 Lot 4 - no ownership listed
 14 T3 Lot 5 - no ownership listed
 14 T3 Lot 6 - no ownership listed
 14 T3 Lot 7 - no ownership listed
 14 T3 Lot I - no ownership listed
 14 T4 Lot 1 - no ownership listed
 14 T4 Lot 2 - no ownership listed
 14 T4 Lot 3 - no ownership listed
 14 T4 Lot 4 - no ownership listed
 14 T4 Lot 5 - no ownership listed

The following "Burials since 1969" are from the current records kept by the Association Secretary. The first two columns designate the year and month of burial. The final column represents the date of death or if (b)=burial date. If the date of death is followed by a "c" it signifies cremation.

1969	JAN	Nellie Butcher		APR	James A. Brown	4/26/79	
		George L. Herrick		MAY	Harvey Gibbs	5/16/79	
	JUL	Daniel Bigler		OCT	George Bradigan	10/10/79	
	DEC	Everett Thompson Sr.			Robert Rider	10/15/79	
1970	MAR	Floyd Wakeley	3/5/70	1980	JAN	Robert J. Franklin Jr.	1/2/80
	APR	Jenny Dye	3/31/70			Helen M. Summerton	1/26/80
		Irene Nopper	4/26/70	FEB	Agnes Kingsley Muck	2/11/80	
	MAY	Eva Taylor	4/29/70	JUL	William D. Sheldon	7/11/80	
		Gern Ferry Sr.	5/20/70	SEP	Mary Avery Murphy	8/8/80	
	AUG	William Sherman	8/11/70	OCT	Richard C. Remington	10/19/80	
	NOV	Ralph Aldrich	11/27/70	NOV	Clifford E. Hazelton	11/1/80	
1971	FEB	Grace Pierce	2/20/71	1981	JUL	Marie A. Burgess	7/8/81
	JUN	Ethel Luce	6/12/71	1982	JAN	Daniel J. Hallmark	1/1/82
	OCT	Alan Prince	10/6/71		JUN	Edna G. Tingue	6/3/82
	DEC	Ray Hall	12/4/71	AUG	Doris Keach Buchanan	8/23/82	
1972	JAN	Florence Scott Herrick	1/19/72	SEP	Ronald C. Brown	9/12/82	
		Irving A. Waterman	1/21/72	NOV	Joan M. Bigler	11/30/82	
	APR	Edward Hills	4/14/72	1983	FEB	Harold Glasford	1982c
	MAY	William Hallmark	5/18/72			Miner Luce	2/3/83
	JUL	John Hall	7/20/72	JUN	Emory Waterman	6/13/83	
	SEP	Loren Taylor	9/5/72	AUG	Maude Dye Jones	7/31/83	
		Mabelle Taylor	9/10/72	DEC	Bettie J. Sheldon	12/29/83	
	DEC	Betsey Barris Hall	12/5/72	1984	MAY	Clarence E. Wakeley	5/5/84
1973	MAY	Cressie L. Cooley	5/10/73		JUL	Betty Swift	7/6/84
		Gladys M. Thompson	5/28/73	DEC	Kathryn Glasford	11/18/84	
	AUG	Ruby Rider	8/18/73	1985	MAR	Cynthia Hudson	3/3/85
	SEP	Vern Cooley	9/9/73		MAY	Gerald R. Franklin	5/25/85
		Ira Snow	9/27/73	JUN	Howard Ball	6/19/85	
	OCT	Philip Clark	10/15/73	1986	JAN	Minnie Bradigan	1/22/86
1974	MAR	Ned D. Essex	3/22/74		FEB	Norman Muck	2/27/86
	MAY	Roy Bie	5/6/74	JUL	Edmund A. Mezzio	7/17/86	
	AUG	Opal Rider Swanson	8/3/74	SEP	Lester F. Mosier	7/31/86	
		Daphne Record Town	8/22/74			Robert L. VanRensselaer	9/10/86
	DEC	Martha T. Wakeley	12/11/74			Carrel Hallmark	9/11/86
1975	JAN	David Sutherland	12/30/74	NOV	Edward T. White	11/16/86	
	MAY	George Will	5/6/75	1987	MAR	Willard Erick	3/6/87
	AUG	Alice Slawson Harrington	8/18/75		MAY	Ruth Barris Genner	12/25/86c
	SEP	Jessica Lynn Parker	9/15/75	JUL	George Elliott	7/31/87	
1976	FEB	Lucile Boss Richards	2/18/76	AUG	Graham M. Burch	(b) 8/16/87c	
	APR	William H. Nelson	4/9/76	1988	AUG	Evelyn E. Bie	8/4/88
	MAY	Thomas Neeb	5/18/76		SEP	Ralph Rider	9/4/88
	SEP	Joan Bradigan Rine	9/9/76	1989	FEB	Alene Smith	2/25/89
1977	JAN	Thomas J. Casey	1/17/77		MAY	Ellen Hazelton	5/27/89
	MAR	Howard Livermore	3/29/77	1989	JUL	Edith Barris Will	7/13/89
	MAY	Erma Glasford	May/77		AUG	Naomi F. Essex	8/28/89
	JUN	Porter twins	6/11/77	1990	FEB	Irene Patchen Gens	2/3/90c
1978	AUG	Francis Glasford	Oct/77		MAR	Gertrude S. Casey (Knapp)	3/14/90
	SEP	Maida Erb	9/5/78	APR	Ernest F. Donahue	4/16/90	
		Gerald E. Rohl	9/10/78			David E. Waterman	4/19/90
	OCT	William R. Wasmund	10/13/78	JUL	Mary Dye Burch	(b) 7/1/90c	
	NOV	Donald Dix	Nov/78	NOV	Martha M. McCroskey	11/14/90	
1979	JAN	Glen A. Decker	1/10/79			Kenneth B. Cummings	11/15/90

1991	MAY	Helen J. Clark	5/29/91
	JUN	Willard Nopper	6/15/91c
		Dennis Bigler	6/23/91
	SEP	Emma Cummings	9/2/91
		Cecil A. Brown	9/17/91
1992	FEB	Clara L. Cooley	2/11/92
		Maude Hill Waterman	2/15/92
	MAR	Russell B. Everhart	3/13/92
	DEC	Merritt Howard	12/6/92
1993	JUL	Lee Downer	(b) 8/18/93c
	SEP	Martha Rider	9/27/93
	DEC	Ada VanRensselaer	12/11/93
1994	MAR	Alice I. Ball	3/18/94
	MAY	Dorothy Donahue	2/6/94c
	JUN	Ada A. Hornburg	6/14/94
	JUL	Nancy Stone	Oct/93c
		Daisy Nees	7/27/94
	OCT	William C. Sheldon	10/11/94
1995	SEP	C. Warren Knapp Jr.	9/1/95
1996	MAR	Warren Brown	3/13/96
	JUN	Helen Mezzio	6/25/96c
1997	MAY	Kathleen Porter	(b) 5/17/97c
		Floyd Barris	5/21/97
		John O'Connor	(b) 5/31/97c
	JUN	Edna Franklin	6/19/97
	JUL	W. Record Barris	5/27/97c
		Thelma Snow Barris	12/25/80c
	AUG	Agnes Everhart	8/20/97
	SEP	Kathryn Taylor	8/28/97c
	NOV	Alice Cooley	11/6/97c
		Monica Sutherland	11/7/97
	DEC	Kenneth Congdon	12/15/97
1998	FEB	Paul L. Smith	2/13/98
	MAR	Eugene Hallmark	3/21/98
	JUN	Alden V. Cooley	6/30/98c

Recognizing A Bit of History



Knapp — a prominent name in Forestville since James Knapp purchased in 1810

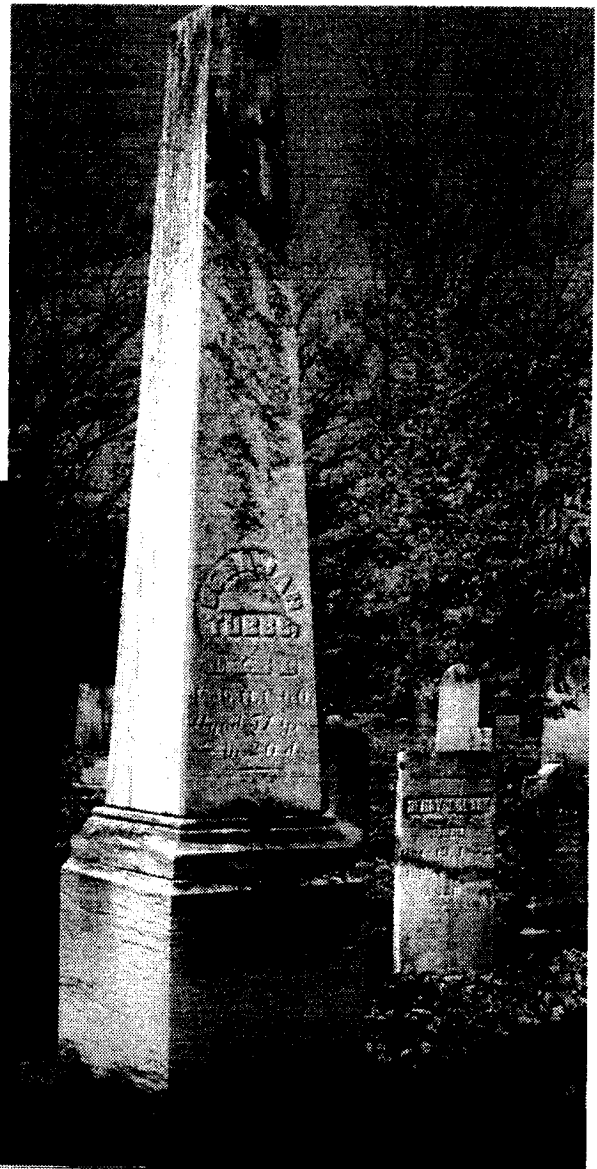

Benajah Tubbs
Hotel Proprietor, early Postmaster
son of Martin B. Tubbs of the War of 1812

Honoring our Veterans

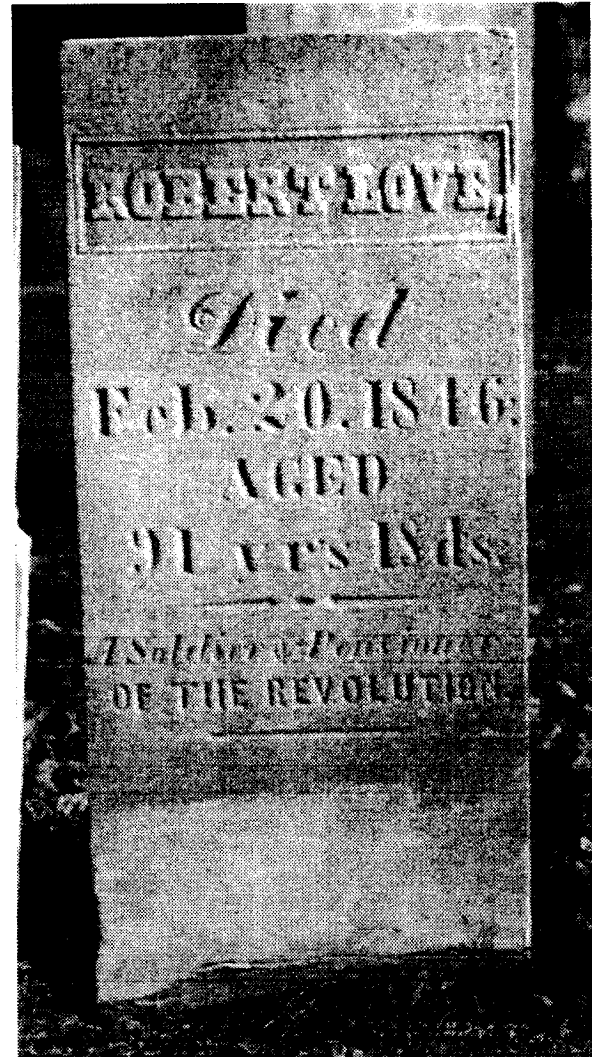
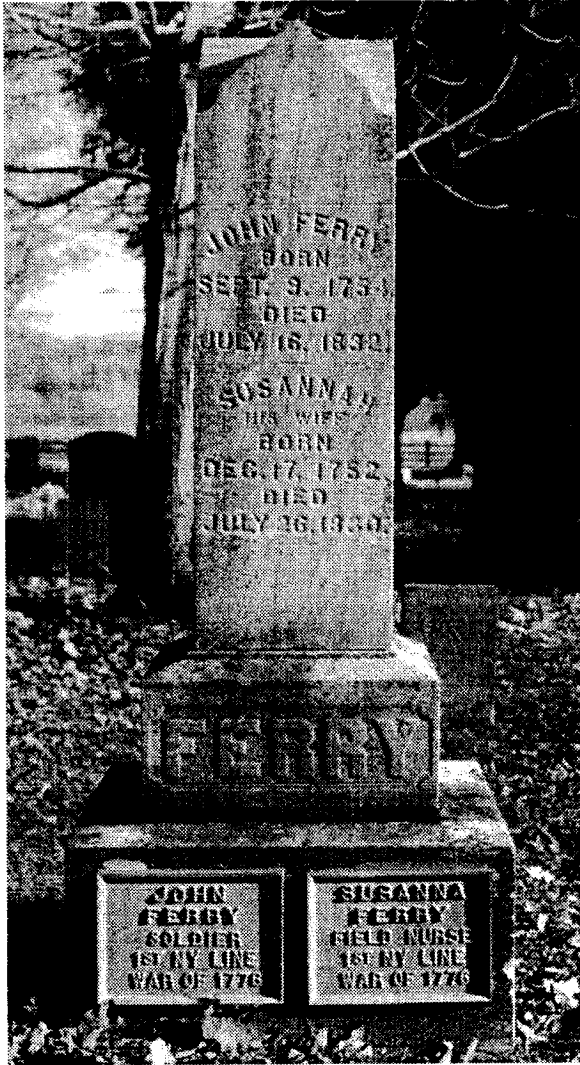

AND WHO SHALL SPEAK FOR NOAH JONES

The first time we ever heard of Noah Jones was July 13, 1997. The Evening Observer carried a feature article about the Civil War re-enactment group operating out of Forestville. The article details one of the group's projects — that of marking the graves of Civil war soldiers with a plaque that gives the name and unit. Joseph Bolivard, a captain in the group of re-enactors, tells of stumbling upon a confederate soldier named Noah Jones 'Soldier of the Rebellion' buried at the Pioneer Cemetery in Forestville. Mr. Bolivard is quoted, "We have to assume that based on the terminology, that he is a Confederate."

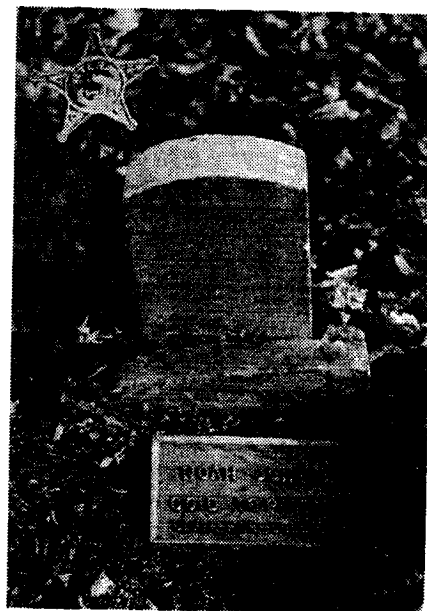

In 1979 The Very Reverend Frederick Ward Kates, the late war historian from Silver Creek had written that "Efforts to discover additional information about this soldier, involving miles of travel and hours pursuing every lead, have yielded no results. ... That Noah Jones is identified as a "Soldier of the Rebellion," not the usual characterization of a soldier who fought in the Union or Federal forces, sparked the compiler's suspicion that he may have been a Confederate soldier, coupled with his inability to find him connected with any Civil War unit in which county men served."

In a 1983 Evening Observer article on Hanover's Civil War Dead, Rev. Kates listed "Noah Jones (Confederate Army)."

Upon reading the July 1997 article, this cynic thought, "HMMMMM, what possible scenario could have a Confederate soldier who died August 13, 1864, be buried so deep in Yankeeland?" And the terminology, "Soldier of the Rebellion" certainly would not lead us to think Confederate since official documents of the American Civil War carry the title, "War of the Rebellion." And certainly, there were many other localities from which a patriotic Union soldier could have enlisted. Assumption and suspicion doesn't make it true and viewing something in print doesn't guarantee it to be a fact. Our curiosity was aroused, and being long-time genealogists, we are used to the kind of detective work needed to answer the above-stated gnawing question.

The first step to the answer was a trip that very day to visit the tombstone in Pioneer Cemetery just north of Forestville. This large tombstone, as pictured in the Observer article, was easily found with its confederate flag prominently displayed. The pictured side of the stone faced Bennett State Road. The article left out the interesting information found on the other faces of the stone, indicating that on the same lot were buried Russell Jones, his two wives, both named Sarah, and their children Effie, Noble & Artie. From the ages, Russell could have been an older brother of our Noah.

Now we have a starting place. We headed for the 1860 census record and found in Silver Creek a listing for a blacksmith named "Mr" Jones aged 31 with a wife named Sarah and children named Effie and Noble. There was no Noah Jones listed with this family, but a Noah Jones, a farmer aged 21, born in Pennsylvania, was listed in the family of Mr Skellie in the town of Mina, Chautauqua County. We

felt quite certain we had found Russell Jones of the Pioneer Cemetery, and though the age was right, we made no assumption about the Noah Jones of Mina.

Next we went to the court house in Mayville and searched land records. Bingo! We located the key bit of information. In 1858 Russell Jones of Crawford County Pennsylvania purchased land on Bennett Road in the Town of Dunkirk. In subsequent years he sold that land and purchased land in Silver Creek, later in two locations in Forestville. Land descriptions at each place included blacksmith shops.

Armed with the information that Russell Jones came to Chautauqua County from Crawford County PA, we checked the 1850 census records for that county and found Noah Jones, aged 12, in the family of Ebenezer (aged 53) and Betsey (51) Jones in the township of Troy. Other children in this family were Ebenezer (18), Levi (17), Anna (14), and Henry (7). In this enumeration, all but Henry are listed as born in New York. Henry was born in Pennsylvania. Nearby, in the family of W. Poss, a blacksmith, Russell Jones, blacksmith, aged 21, is enumerated. The Ebenezer Jones family is missing from the 1860 census record. A check of Crawford Co. cemetery indexes turned up an Ebenezer Jones who died 25 August 1854 and was buried in Baker cemetery in Crawford County Penna.

Next we went to indexes of Civil War records for the state of Pennsylvania and found that a Noah and a Levi Jones enlisted at Titusville, Crawford County in Co D, 18th Regiment of Pennsylvania Cavalry on 8 Sept 1862. The muster rolls give no further information about Noah Jones, but lists Levi as missing in action at St. Mary's Church, VA 15 June 1864.

With a name and now a military unit, our next step was to send a request for records on Noah Jones of Co D, 18th Regt PCV to the National Archives. Within weeks we had confirmation of all of our assumptions. Though Noah Jones enlisted in Titusville, his home address of record was in care of his brother Russell Jones, Silver Creek, Chautauqua County NY. He served as a Private throughout the war with Co D, 18th Regt., though from June 20 through Dec of 1863, he is listed as "acting O. S. Sergt." He arrived at the general hospital in City Point, Va (also noted as Alexandria, VA) in very poor condition on August 9 died of typho-malarial fever on August 13. His body was embalmed and shipped to his brother Russell Jones in Silver Creek, NY.

On the official records Noah Jones is listed as single, age 25, born in Crawford Co PA, residence at enlistment, Silver Creek NY; nearest relative, Russell Jones, brother. Noah is physically described as 5 feet 11 inches high; dark complexion, dark eyes, dark hair, and by occupation a farmer.

Approaching the task as a genealogical search, this information was not difficult to acquire. We learned much about the Ebenezer & Betsey Jones family. They lived in this county and sold land in the town of Ellington in 1837. Russell Jones died in 1888 and was survived by his second wife and one daughter, Hattie. The widow Sarah Baldwin Jones died in Sherman in 1893. We did not discover any descendants of this family alive today.

We are happy to report that Joseph Bolivard and his committee have placed a plaque at Noah Jones' grave site in Pioneer Cemetery properly identifying his loyal Union service in the Pennsylvania Cavalry.

Contrasts in magnitude

