

PORTLAND EVERGREEN CEMETERY

Webster Road at Cemetery Road

Portland, New York

**published by the
Chautauqua County
Genealogical Society
P.O. Box 404
Fredonia, NY 14063**

1991

AN EXPLANATION

In the spring of 1986 Linda DiDomenico, president of the Chautauqua County Genealogy Society, received permission from the caretaker of this cemetery to copy the book of burial records. This copying was done by Lois Barris using an early version of the PCFile computer data program. This record became Parts II and III of this book. We hope all our readers find, as we did, some interesting genealogical facts are learned when these records are organized by lot number, showing lot ownership, as in Part III.

It soon became apparent that this record was incomplete, but if other records are in existence, we were unable to gain access to to them. We thank Mr. Boltz, Sexton of Portland Evergreen Cemetery, for his cooperation in the fall of 1988 and spring of 1989 as CCGS made a major project of copying every tombstone in this large cemetery up to the line of trees which separates the older sections from more recent burials. Virginia Barden, Lois and Norwood Barris, Patricia Dake, Grace Grimes and James Lyons worked many hours on this and again Lois put the combined results into PCFile using physical landmarks to describe the location each marker. This work became Part I of this book. When one is fortunate enough to find an ancestor in Part I and in II and III, much can be learned by comparing the records.

In early spring of 1990, when publication was being considered, Lois and Norwood Barris returned to copy the newer West and South sections of this cemetery, this becoming Part IV. About this same time Virginia Barden copied all of Pecor Street Cemetery for Part V. Letters to the Society from members who had purchased the book sent us back to Pecor Street in March of 1991 when we found and copied a few broken stones piled up at the side of the cemetery. These inscriptions are included in this 1991 version of our record of Portland Cemeteries.

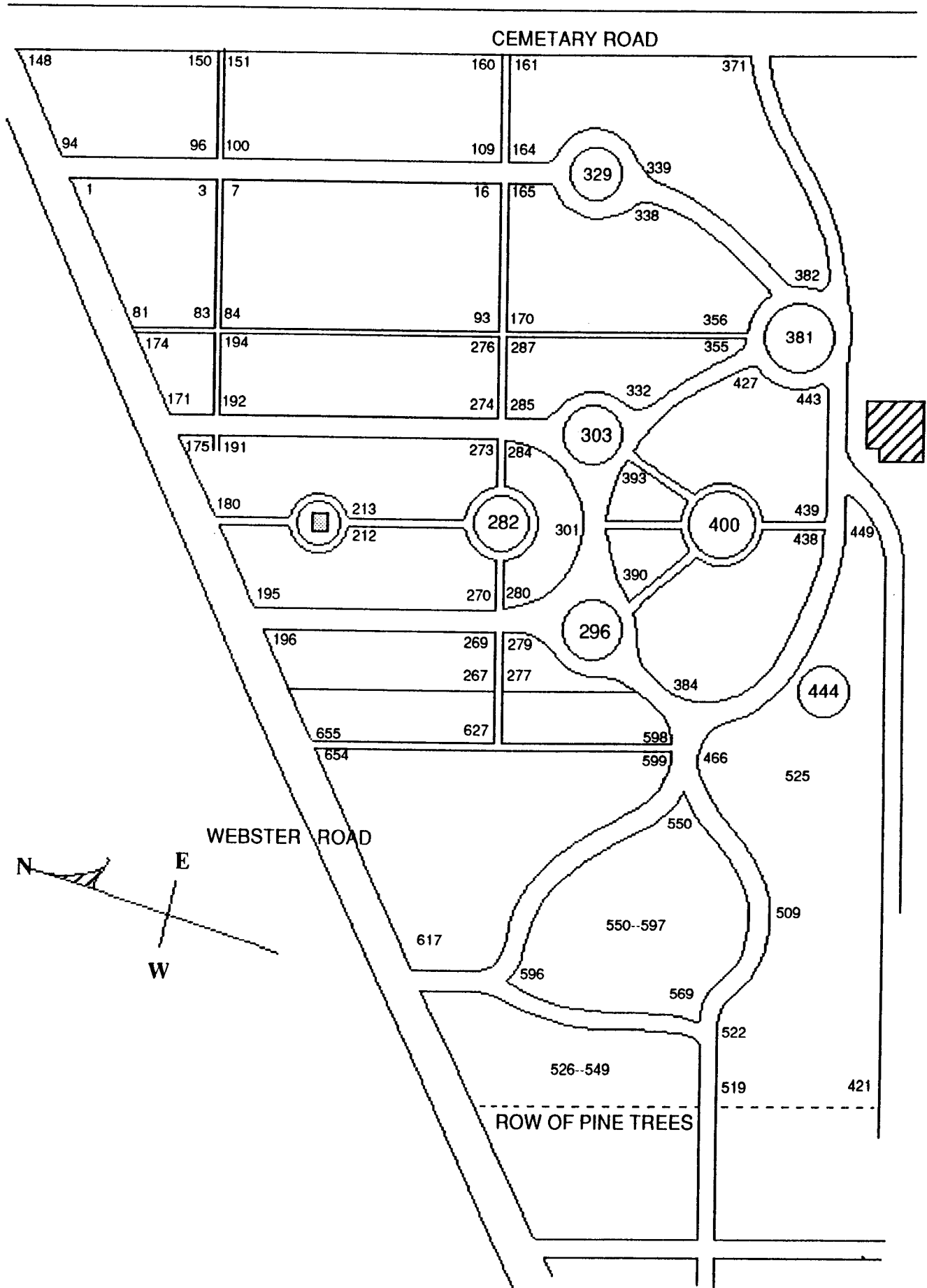

PORTLAND EVERGREEN CEMETERY

PORTLAND EVERGREEN CEMETERY

TABLE OF CONTENTS

SECTION I: [page 1]

TOMBSTONE INSCRIPTIONS

SECTION II: [page 59]

BURIAL RECORDS, ALPHABETICAL

SECTION III: [page 115]

OWNERS BY LOT NUMBER, FROM BURIAL RECORDS

SECTION IV: [page 163]

INSCRIPTIONS IN NEWER (WESTERN) SECTIONS

SECTION V: [page 179]

TOMBSTONE INSCRIPTIONS

PECOR STREET CEMETERY

(ALSO IN TOWN OF PORTLAND)

PORTLAND EVERGREEN CEMETERY

SECTION I

ALPHABETICAL LISTING OF THE TOMBSTONE INSCRIPTIONS

name	information inscribed	buried with	buried near	lot no
A. M.	ETCHED ON TINY MARBLE CHUNK	HERMIE	W OF TOOLHOUSE, S OF CIRCLE	458 ?
ABASS, AUGUSTA	WIFE OF CHAS ABASS d IN ?? AE 32Y 5M 28D	CHURCHILL	CNTR OF LOOP, ON E CENTER DRIV	311 ?
ABBEY, CLAYTON J.	NY PFC 348 INF 87TH DIV MAR 4 1943	ALONE	ROADWAY AT S END 4TH DRV W	513 ?
ABBEY, GERTRUDE	1901-1929 (5 SIMILAR SMALL STONES)	KAMINSKI/MEAD	CTR LOOP DRV,FRONT OF TOOLHSE	328
ABBEY, LEROY D.	1975-1946	MYRTLE A.	CENTER SECT BETW BACK E-W DRVS	513
ABBEY, MYRTLE A.	1874-1963	LEROY D.	CENTER SECT BETW BACK E-W DRVS	513
ABETT, ILLEGIBLE	d14 DEC 186? AE 1Y 10M		EAST DRVWY	
ABRAM, EDNA B.	1900-19 (NOT ENGRAVED)	FLOYD	W OF CENTER IN SEC BETW DR 3&4	630
ABRAM, FLOYD	1893-1973	EDNA B.	W OF CENTER IN SEC BETW DR 3&4	630
ABRAM, FLOYD M.	NY PFC US ARMY WWI 24 SEP 1893- 24 DEC 1973	A & B McFADDEN	W OF CENTER IN SEC BETW DR 3&4	630
ABRAMS, AMANDA A.	DAU OF A. & E. ABRAMS d 19 OCT 1843 AE 7 Y 8 M 10d	UNDR CEDAR TREE	NE CORNER, 6TH ROW FROM CEM RD	113 ?
ACKROYD, EMMA E.	1894-1983	BROADHEAD/GEIBN	CTR LOOP DRV,FRONT OF TOOLHSE	326
ACKROYD, LEWIS	1890-1974	BROADHEAD/GEIBN	CTR LOOP DRV,FRONT OF TOOLHSE	326
ADAMS, CATHERINE	1834-1904; NEW MARKER	HENRY	EAST DRIVEWAY, NE CORNER	SC2 R2
ADAMS, FRANK	8 CAV NY VOL, AE 64Y	BLOODS	DRIVE BY TOOLHOUSE	389
ADAMS, HENRY C.	1833-1898; NEW MARKER	WIFE CATHERINE	EAST DRIVEWAY, NE CORNER	SC2 R2
AHRENS, ROBERT F.	DOUBLE STONE WITH RUTH A.; 1905-1968		CENTER OF CENTER LOOP	48
AHRENS, RUTH A.	DOUBLE STONE WITH ROBERT F.; 1904-1987		CENTER OF CENTER LOOP	48
ALDEN, ELLEN E.	1840-1913	BRAINARD	WEBSTER RD, CENTER OF CEN LOOP	178
ALDEN, ELVIRA (LEWIS)	1854-1935	LEWIS FAMILY	W CENT TEARDR SECT S 4TH DR	582
ALDEN, JENNIE	1859-1923	BRAINARD	WEBSTER RD, CENTER OF CEN LOOP	178
ALDEN, SCOTT	1852-1911	BRAINARD	WEBSTER RD, CENTER OF CEN LOOP	178
ALDRICH, HARRIET H.	WF OF S. P. b 6 JUN 1829 d 7 APR 1894	S. P. ALDRICH	CENTER LOOP	169 W
ALDRICH, MARY	d 18 FEB 1877 AE 18 YR	S. P. ALDRICH	CENTER LOOP	169 W
ALDRICH, S. P.	b 21 JUN 1829 d 7 NOV 1893	S. P. ALDRICH	CENTER LOOP	169 W
ALFRED, ARCHIE M.	1876-1957	SMITH FAMILY	30' NE OF CIRCLE ON EAST DRIVE	140/141
ALFRED, LEONA S.	1876-1965	SMITH FAMILY	30' NE OF CIRCLE ON EAST DRIVE	140/141
ALLEN, ARTHUR E.	1909-1926	DR. CHAS/DOROTH	WEST SIDE 3RD DRIVE NEAR CURVE	278
ALLEN, CHARLES H.	1908-1908	DR. CHAS/DOROTH	WEST SIDE 3RD DRIVE NEAR CURVE	278
ALLEN, CHARLES H.	1991-1936	JESSIE D.	CURVE AT W OF 3RD DRIVE	607
ALLEN, CLARA F.	1913-(NOT ENGRAVED)	W. HENRY	SOUTH CENT SEC BETW DR 3 & 4	610
ALLEN, DORIS E.	1910-1910	DR. CHAS/DOROTH	WEST SIDE 3RD DRIVE NEAR CURVE	278
ALLEN, DOROTHY E.	1879-1947	ALLEN FAMILY	WEST SIDE 3RD DRIVE NEAR CURVE	278
ALLEN, DR. CHARLES E.	1877-1956	DOROTHY E.	WEST SIDE 3RD DRIVE NEAR CURVE	278
ALLEN, JESSIE D.	1881-1963	CHARLES H.	CURVE AT W OF 3RD DRIVE	607
ALLEN, OLIVE B.	1887-1973	WILLIAM R'	DRIVE W OF TOOL HOUSE	431
ALLEN, STELLA M. (SWETLAND)	WIFE OF HORACE SWETLAND d 7 MAR 1892 AGED 34 YRS	SWETLAND FAMILY	CENTER OF EAST SECTION	138/139
ALLEN, W. HENRY	1906-1974	CLARA F.	SOUTH CENT SEC BETW DR 3 & 4	610
ALLEN, WILLIAM R.	1882-1969	OLIVE B.	DRIVE W OF TOOL HOUSE	431
ALSTROM, CARL E.	1857-1938	MATHELL E.	CENT/TEARDR SEC S OF 4TH DRIVE	574
ALSTROM, MATHELL E.	1857-1950	CARL E.	CENT/TEARDR SEC S OF 4TH DRIVE	574
AMDERSON, PEARL J.	1901-1947 (DOUBLE STONE, ONLY RIGHT SIDE ENGRAVED)	ALONE	E OF 4TH DRV, NEAR FRONT	650
AMES, ELLA (HEHIR)	1866-1922 (REBECCA MARKER & FLAG)	M. D. HEHIR	CENTER LOOP	76 E
ANDERSON, ADA J.	1876-1934	4 STONES	TIMMELL	203
ANDERSON, ADOLPH	1832-1919	CAROLINE	PORTLAND SOLDIERS/SAILORS MMNT	201
ANDERSON, ALMA M.	1871-1961	FRANK W.	CENTER OF SECT BETW DRV 3 & 4	646
ANDERSON, ANNA J.	1881-19__UNENGRAVED	SANDER	CENTER LOOP AT WEBSTER RD	66/67 ?
ANDERSON, ARTIE A.	SON OF CHAS & AUGUSTA d 2 MAR 1887 AE 3YR 5 MO 2 D	4 STONES	TIMMELL	203
ANDERSON, AUGUST	1863-1950	MATILDA	SOLDIERS & SAILORS MMNT	214
ANDERSON, AUGUST L.	1869-1903	MARY/JOHN	CENTER OF SECT BETW DRV 3 & 4	232
ANDERSON, AUGUSTA	WIFE OF LINUS ANDERSON 1864-1919		E DRIVE, CENTER	32SE
ANDERSON, AUGUSTA T.	1843-1899 MOTHER	4 STONES	TIMMELL	203
ANDERSON, CARL E.	1893-1948	JOHNSON ?	CURVED PT S SEC BETW DR 3 & 4	602
ANDERSON, CARL J.	1878-1943	HILMA J.	AT WEBSTER RD JUST W OF DRV 3	206
ANDERSON, CAROLINE A.	1880-1929	F. EMERICK	CENTER REAR SECT BETW DR 3 & 4	277
ANDERSON, CHARLES	1830-1885 FATHER	4 STONES	TIMMELL	203
ANDERSON, CONRAD A.	1893-1894	ANDERSON FAMILY	W ALONG 2ND DRIVE TOWARD REAR	250
ANDERSON, COROLINE	1842-1926	ADOLPH	PORTLAND SOLDIERS/SAILORS MMNT	201
ANDERSON, EDWARD H.	1862-1940	ANDERSON FAMILY	CENTER OF SECT BETW DRV 3 & 4	232
ANDERSON, ELMA DAHLBERG	1881-1973	F. EMERIC	CENTER REAR SECT BETW DR 3 & 4	277
ANDERSON, ELMER	1893-1917	CORA JOHNSON	CENTER OF SECT BETW DR 2 & 3	225
ANDERSON, EMMA L.	1860-1928	ANDERSON FAMILY	W ALONG 2ND DRIVE TOWARD REAR	250
ANDERSON, F. EMERIC	1878-1963	ELMA/CAROLINE A	CENTER REAR SECT BETW DR 3 & 4	277
ANDERSON, FLORENCE	1898-1898	ANDERSON FAMILY	W ALONG 2ND DRIVE TOWARD REAR	250
ANDERSON, FRANCES I.	1902-1984	MABEL/OLIVE	W ALONG 2ND DRIVE TOWARD REAR	250
ANDERSON, FRANK W.	1866-1937	ALMA M.	CENTER OF SECT BETW DRV 3 & 4	646

Tombstone Inscriptions, Portland Evergreen Cemetery

name	information inscribed	buried with	buried near	lot no
ANDERSON, FRED	1869-1911	ADOLPH	PORTLAND SOLDIERS/SAILORS MMNT	201
ANDERSON, FRED L.	1889-1919	N & A TYLER	SOUTH CENT SEC BETW DR 3 & 4	610
ANDERSON, FREDERICK A.	3 NOV 1923-20 JUL 1985 US ARMY WWII	MABEL/JOHN	CENTER SECT BETW BACK E-W DRVS	530
ANDERSON, GRANDMOTHER	1809-1890	ADOLPH	PORTLAND SOLDIERS/SAILORS MMNT	201
ANDERSON, GUSTAF A.	1861-1942	ANDERSON FAMILY	W ALONG 2ND DRIVE TOWARD REAR	250
ANDERSON, HILMA J.	1882-1979 (STONE IDENTICAL TO R & E HARMON)	CARL J.	AT WEBSTER RD JUST W OF DRV 3	206
ANDERSON, HOWARD C.	1895-1896	ANDERSON FAMILY	W ALONG 2ND DRIVE TOWARD REAR	250
ANDERSON, HULDA H.	1878-1912	OSCAR	SW EDGE OF POINT BETW DR 3 & 4	295
ANDERSON, JOHN	1836-1915	ANDERSON FAMILY	CENTER OF SECT BETW DRV 3 & 4	232
ANDERSON, JOHN	11 JUL 1894-4 JUL 1970; NY WAGR 302 AMMO TR 77DIV	MABEL	CENTER SECT BETW BACK E-W DRVS	530
ANDERSON, JOHN	CO G 161 INF 1888-1919 WWI	J E ANDERSTROM	REARo/SEC BETW DRV 4 & TREE RW	532 ?
ANDERSON, JOHN JR.	1922-1933	JOHN/MABEL	CENTER SECT BETW BACK E-W DRVS	530
ANDERSON, LILLIAN H.	1900-1900	ANDERSON FAMILY	W ALONG 2ND DRIVE TOWARD REAR	250
ANDERSON, LINUS	1863-1894	AUGUSTA	E DRIVE, CENTER	32SE
ANDERSON, MABEL	1905-1985	JOHN	CENTER SECT BETW BACK E-W DRVS	530
ANDERSON, MABEL L.	1890-1978	OLIVE/FRANCES	W ALONG 2ND DRIVE TOWARD REAR	250
ANDERSON, MARY	WIFE OF J. ANDERSON 1837-1908	JOHN	CENTER OF SECT BETW DRV 3 & 4	232
ANDERSON, MARY	1819-1902	ALONE	W OF TOOLHOUSE, S OF CIRCLE	458 ?
ANDERSON, MATILDA	1865-1936	AUGUST	HANNAH C. SWAN	214
ANDERSON, OLIVE M.	1891-1973	MABEL/FRANCES	W ALONG 2ND DRIVE TOWARD REAR	250
ANDERSON, OSCAR	1866-1950	HULDA H.	SW EDGE OF POINT BETW DR 3 & 4	295
ANDERSON, PERRY	1828-1910	SARAH	WEST DRIVE, FRONT/CENT LOOP	228
ANDERSON, RALPH JAY	b 11 MAR 1895; d 18 OCT 1895	4 STONES	TIMMELL	203
ANDERSON, SANDER	1864-1947	ANNA J.	CENTER LOOP AT WEBSTER RD	66/67 ?
ANDERSON, SARAH	1843-1927	PERRY	WEST DRIVE, FRONT/CENT LOOP	228
ANDERSTROM, JOHN E.	1856-1919	JOHN ANDERSON	REARo/SEC BETW DRV 4 & TREE RW	532 ?
ANNIS, JOHN H.	1884-1944	LULU I.	WEST PART SEC BETW DR 3 & 4	622
ANNIS, LULU I.	1887-1960	JOHN H.	WEST PART SEC BETW DR 3 & 4	622
ANZALONE, FRANCES	1883-1975	FRANK	SOUTH EAST CORNER	371
ANZALONE, FRANK	1878-1921	FRANCES	SOUTH EAST CORNER	371
ANZALONE, JAMES	SON 1915-1927	FRANCES/FRANK	SOUTH EAST CORNER	371
ARMFIELD, AMELIA E.	1878-1938	ARMFIELDS	CURVE AT REAR BETWEEN DR 2 & 3	281
ARMFIELD, LAWRENCE G.	1899-1919 (STUMP-SHAPED MONUMENT)	ARMFIELDS	CURVE AT REAR BETWEEN DR 2 & 3	281
ARMFIELD, LAWRENCE G.	1899-1919 (ALSO ON ANOTHER MONUMENT)	ARMFIELDS	CURVE AT REAR BETWEEN DR 2 & 3	281
ARMFIELD, REXFORD N.	1919 (DATE CENTERED BETWEEN OTHER b & d DATES)	ARMFIELDS	CURVE AT REAR BETWEEN DR 2 & 3	281
ARMFIELD, WILLIAM N.	1874-1957	ARMFIELDS	CURVE AT REAR BETWEEN DR 2 & 3	281
ARMSTRONG, ALMA C.	1860-1949	HARVEY C.	S END CENTER SEC BETW DR 3 & 4	613
ARMSTRONG, HARVEY C.	1854-1936	ALMA C.	S END CENTER SEC BETW DR 3 & 4	613
ARNOLD, CHARLES M.	1895-1932, 78TH DIV A.E.F., AMERICAN LEGION MARKER	ARNOLD/WOOD	DRIVE BY TOOLHOUSE	426
ARNOLD, CLARENCE A.	1868-1952	ARNOLD/WOOD	DRIVE BY TOOLHOUSE	426
ARNOLD, E. V.	1841-1905, CO D 9TH N Y CAV	P. H. ARNOLD	DRIVE BY TOOLHOUSE	436
ARNOLD, FRANCIS G.	1835-1904	ARNOLD/WOOD	DRIVE BY TOOLHOUSE	427
ARNOLD, FRANKIE K.	SON OF FRANCIS & MERCELIA, 1884-1955	ARNOLD/WOOD	DRIVE BY TOOLHOUSE	427
ARNOLD, FREDDIE	1891-1896	ARNOLD/WOOD	DRIVE BY TOOLHOUSE	426
ARNOLD, FREDDIE	LITTLE LAMB WITH NO SURNAME, INFO, NEAREST ARNOLDS	ARNOLDS OLD/NEW	CENTER LOOP	45
ARNOLD, GEORGE	1859-1862 (STN BROWN GRANITE MATCHING MEDORA/LYNN)	ARNOLDS OLD/NEW	CENTER LOOP	45
ARNOLD, GEORGE S.	SON OF SAMUEL & VASHA ARNOLD d 20 JAN 1862 3Y7M20D	ARNOLDS OLD/NEW	CENTER LOOP	45
ARNOLD, GRACE E.	1880-1938	ARNOLD/WOOD	DRIVE BY TOOLHOUSE	426
ARNOLD, LENA	1870-1897	ARNOLD/WOOD	DRIVE BY TOOLHOUSE	426
ARNOLD, LEON I.	1890-1975 (DOUBLE STONE WITH PEARL S.)	ARNOLDS OLD/NEW	CENTER LOOP	45
ARNOLD, LYNN I.	1913-1975 (DOUBLE STONE WITH MEDORA)	ARNOLDS OLD/NEW	CENTER LOOP	45
ARNOLD, MEDORA E.	1914-1982 (DOUBLE STONE WITH LYNN I.)	ARNOLDS OLD/NEW	CENTER LOOP	45
ARNOLD, MERCILIA A.	1840-1929	ARNOLD/WOOD	DRIVE BY TOOLHOUSE	427
ARNOLD, P. H.	1850-1907	E. V. ARNOLD	DRIVE BY TOOLHOUSE	436
ARNOLD, PEARL S.	1891-1957 (DOUBLE STONE WITH LEON I)	ARNOLDS OLD/NEW	CENTER LOOP	45
AVERY, MARYETTE	1834-1911	SETH	FURMAN CIRCLE AT E DRIVE	312
AVERY, SETH M.	1833-1911	MARYETTE	FURMAN CIRCLE AT E DRIVE	312
BAILEY EARNEST J.	1867-1963 (10 IDENTICAL STONES ON THIS LOT)	RUTH H.	CURVED PT SE END BETW DR 3 & 4	606
BAILEY RUTH H.	1875-1946 (10 IDENTICAL STONES ON THIS LOT)	EARNEST J.	CURVED PT SE END BETW DR 3 & 4	606
BAKER, ANNIS	SMALL STONE S END MARTIN STONE, NO INFO, "ANNIS"	MARTIN/BAKER	CTR LOOP DRV,FRONT OF TOOLHSE	344
BAKER, ANNIS LOVINA	NONE (NAME ON S END HUGE MARTIN STONE, WITH WM. M)	MARTIN/BAKER	CTR LOOP DRV,FRONT OF TOOLHSE	344
BAKER, DR. W. M.	d 14 JAN 1823 (SM STONE E SIDE OF HUGE MARTIN STN)	MARTIN/BAKER	CTR LOOP DRV,FRONT OF TOOLHSE	344
BAKER, EDWIN W.	SON OF (ILLEG)&(ILLEG) BAKER;D 16 JAN 186?;AE ILEG	WILLIS BAKER	CENTER OF CENTER LOOP, FRONT	71 ?
BAKER, EMERGENE L.	BAKER(?);OLD REPAIRED ILLEGIBLE STONE	NEAREST BAKERS	CENTER OF CENTER LOOP, FRONT	71 ?
BAKER, HENRY	SMALL STONE S END MARTIN STONE, NO INFO, "HENRY"	MARTIN/BAKER	CTR LOOP DRV,FRONT OF TOOLHSE	344
BAKER, JEANNETTE R. F.	1834-1909, WIFE OF ALMON W. BAKER	FITCH/RICE	CENTER AREA IN FRNT OF TOOLHSE	363

name	information inscribed	buried with	buried near	lot no
BAKER, ROWLAND C.	d 26 JAN 1840 AE 28Y 4M 3D		EAST DRIVEWAY, NE CORNER	SC2 RW6
BAKER, SILAS	d 28 MAR 1846 AE 27Y 7M 21D		EAST DRIVEWAY, NE CORNER	SC2 RW6
BAKER, T. W.	NONE			
BAKER, WILLIS	D 8 OCT 1855; AE 38Y 5M 20D	MARTIN/BAKER	CTR LOOP DRV,FRONT OF TOOLHSE	344
BAKER, WM. MARTIN	NONE (NAME ON S END HUGE MARTIN STONE. WITH ANNIS)	EDWIN W	CENTER OF CENTER LOOP, FRONT	71
BALCOM, ANNIE	1871-1874 (SAME STONE WITH JENNIE M.)	MARTIN/BAKER	CTR LOOP DRV,FRONT OF TOOLHSE	344
BALCOM, ELIZABETH	1842-1905 WF OF MYRON A. "MOTHER"	BALCOM	CTR LOOP DRV,FRONT OF TOOLHSE	334
BALCOM, GLADYS C.	DAU OF W. J. & KATE M, 1895-1968	BALCOM	CTR LOOP DRV,FRONT OF TOOLHSE	334
BALCOM, IDA E.	1868-1895	BALCOM	CTR LOOP DRV,FRONT OF TOOLHSE	334
BALCOM, JENNIE M.	1865-1948 (SAME STONE WITH ANNIE)	BALCOM	CTR LOOP DRV,FRONT OF TOOLHSE	334
BALCOM, KATE M.	1865-1952 (DOUBLE STONE WITH WILLIAM J.)	BALCOM	CTR LOOP DRV,FRONT OF TOOLHSE	334
BALCOM, MYRON A.	1842-1931 "FATHER"	BALCOM	CTR LOOP DRV,FRONT OF TOOLHSE	334
BALCOM, WALTER	SON OF W. J. & KATE M, 1890-1903	BALCOM	CTR LOOP DRV,FRONT OF TOOLHSE	334
BALCOM, WILLIAM J.	1860-1948 (DOUBLE STONE WITH KATE M.)	BALCOM	CTR LOOP DRV,FRONT OF TOOLHSE	334
BALL, BERTHA A.	1903-1984	GERALD A.	CENTER OF SECT BEW DRV 3 & 4	637
BALL, DONALD A.	1926-1947	GERALD/BERTHA	CENTER OF SECT BEW DRV 3 & 4	637
BALL, DONALD J	1896-1922	HUL/BURHANS	S POINT BETW DR 3 & 4	601
BALL, GERALD A.	1903-1970	BERTHA A.	CENTER OF SECT BEW DRV 3 & 4	637
BAMBRICK, ANNA E.	TRIPLE STONE,THOMAS/CAROLINE;1857-1884	BAMBRICK	W CENT DRIVE, CENTER OF LOOP	316
BAMBRICK, CAROLINE L.	TRIPLE STONE,THOMAS/ANNA; 1830-1902	BAMBRICK	W CENT DRIVE, CENTER OF LOOP	316
BAMBRICK, THOMAS K.	1817-1896; CO E 154 NYV 1819-18969(DIF DATES 2 STN	CAROLINE/ANNA	W CENT DRIVE, CENTER OF LOOP	316
BARBER, ALICE L.	1881-1963	STANLEY S.	CURVED PT S SEC BETW DR 3 & 4	605
BARBER, AMANDA C.	WIFE OF MERVIN P. 1826-1898	BROWN,CHURCHILL	BETWEEN FAY LOT #24 & E DRIVE	8 ?
BARBER, BETTY JANE	1828-1928	CHARLES RAY	BACK SEC BETW BACK 2 E-W DRVS	483
BARBER, CHARLES RAY	1924-1926	BETTY JANE	BACK SEC BETW BACK 2 E-W DRVS	483
BARBER, CHARLES S.	1859-1925	BARBER	W CTR DRV,FRONT OF TOOLHSE	342
BARBER, CHARLEY C.	SON OF M. P. & A. C. BARBER; 1857-1884	ALFRED D. GRAY	BETWEEN FAY LOT #24 & E DRIVE	8 ?
BARBER, EDITH J.	1868-1933	WM SILSBY	DRIVE BY TOOLHOUSE	423 E
BARBER, ELIZABETH L.	1860-1962 (DOUBLE STONE WITH WATSON J.)	BARBER	W CTR DRV,FRONT OF TOOLHSE	342
BARBER, LEMI B.	1822-1912 (ONE OF 2 SMALL STONES WITH LUCY)	BARBER	W CTR DRV,FRONT OF TOOLHSE	342
BARBER, LUCY G.	1830-1897 (ONE OF 2 SMALL STONES WITH LEMI)	BARBER	W CTR DRV,FRONT OF TOOLHSE	342
BARBER, LUCY S.	"MOTHER" 1841-1933	MAHLON G.	DRIVE BY TOOLHOUSE	385
BARBER, LYMON L	d 25 FEB 1890 AE 29Y	WILSON/BARBER	DRIVE BY TOOLHOUSE	411 CEN
BARBER, M. PAULINE	1895-1961, WOMEN OF THE MOOSE	RALPH	DRIVE BY TOOLHOUSE	423 E
BARBER, MAHLON G.	"FATHER" D 8 JULY 1888; AE 56 YRS	LUCY	DRIVE BY TOOLHOUSE	385
BARBER, MARY J.	1907-1969	BARBERS	DRIVE BY TOOLHOUSE	423 E
BARBER, MERVIN P.	1825- CO E 154 REG NYV (DOUBLE STONE WTH AMANDA C)	BROWN,CHURCHILL	BETWEEN FAY LOT #24 & E DRIVE	8 ?
BARBER, RALPH D.	1897-1966, W FIRE DEPT	M PAULINE	DRIVE BY TOOLHOUSE	423 E
BARBER, STANLEY S.	SON OF M. P. & AMANDA C. D 1 OCT 1863;AE 8Y 2M 25D	BROWN,CHURCHILL	BETWEEN FAY LOT #24 & E DRIVE	8 ?
BARBER, STANLEY S.	1874-1957	ALICE L.	CURVED PT S SEC BETW DR 3 & 4	605
BARBER, WATSON J.	1864-1950 (DOUBLE STONE WITH ELIZABETH)	BARBER	W CTR DRV,FRONT OF TOOLHSE	342
BARBER, WILLIAM SILSBY	1861-1950	EDITH J	DRIVE BY TOOLHOUSE	423 E
BARHITE, EARL S.	1873-1920	BARHITE FAMILY	POINTED END SECT S OF 4TH DR	592
BARHITE, ELIZABETH	1826-1919	THE JOHNSONS	DRIVE BY TOOLHOUSE	429 N
BARHITE, ELLEN T.	1854-1924	TUNIS	POINTED END SECT S OF 4TH DR	592
BARHITE, FRANCES M. (McFADDEN)	1903-1964	BARHITE FAMILY	POINTED END SECT S OF 4TH DR	592
BARHITE, KATE E.	1877-1958	EARL S.	POINTED END SECT S OF 4TH DR	592
BARHITE, TUNIS	1846-1920	BARHITE FAMILY	POINTED END SECT S OF 4TH DR	592
BARKER, ANGELINE LATHROP	WIFE OF CORRINGTON BARKER, 1822-1894	LATHROP/BARKER	DRIVE BY TOOLHOUSE	405
BARKER, ASENATH	1840- (NOT ENGRAVED)	G. M. BARKER	SOUTH CENT SEC BETW DR 3 & 4	291
BARKER, BARZILLAI	d 17 AUG 1858, AE 74Y	LATHROP/BARKER	DRIVE BY TOOLHOUSE	405
BARKER, CORRINGTON	1809-1891	WIFE ANGELINE	DRIVE BY TOOLHOUSE	405
BARKER, G. M.	1844-1912	ASENATH	CURVE AT W OF 3RD DRIVE	291
BARKER, MARY	WIFE OF BARZILLAI;d 7 JUNE 1855 IN HER 70TH YR	LATHROP/BARKER	DRIVE BY TOOLHOUSE	405
BARNES, ? K.	d 13 SEP 18??	CALVIN/RACHEL	WEBSTER RD, CENTER OF CEN LOOP	22 ?
BARNES, CALVIN	NO INFO	RACHEL	WEBSTER RD, CENTER OF CEN LOOP	22 ?
BARNES, CALVIN	NONE LEGIBLE	RACHEL	WEBST RD & EST DR, CENTER LOOP	5 ?
BARNES, HENRY F.	1902-1975	MARJORIE B.	SW END OF SECT BETW DRIVE 3 &	624
BARNES, MARJORIE B.	1902- (NOT ENGRAVED)	HENRY F.	SW END OF SECT BETW DRIVE 3 &	624
BARNES, RACHEL	w/o CALVIN d 28 SEP 1858 IN 82ND YR OF HER AGE	CALVIN	WEBSTER RD, CENTER OF CEN LOOP	22 ?
BARNES, RACHEL	DAU CALVIN & RACHEL d 23 SEP 1822 IN 17TH YR OF AG	CALVIN/RACHEL	WEBSTER RD, CENTER OF CEN LOOP	22 ?
BARNES, RACHEL	DAU CALVIN & RACHEL BARNS;D 23 SEP 1822 IN 17TH YR	CALVIN/RACHEL	WEBST RD & EST DR, CENTER LOOP	5 ?
BARNES, RACHEL	WIFE OF CALVIN; D 28 SEPT 1853; IN 8? YR OF HER AG	CALVIN	WEBST RD & EST DR, CENTER LOOP	5 ?
BARNES, ROBERT N.	NONE LEGIBLE	BARNES/C. WEST	WEBST RD & EST DR, CENTER LOOP	5 ?
BARNHART, DELOSS	SON HENRY W & MARY;DATE ILLEGIBLE	EMMAJENNIE	NE CORNER, E DRIVWY	
BARNHART, DELOSS	SON HENRY H & MARY; d 19 JAN 1862 9 Y 8 M 1 D	BARNHART/TAYLOR	E SIDE OF EAST DRIVE NEAR CENT	117 ?

name	information inscribed	buried with	buried near	lot no
BARNHART, EMMA	DAU HENRY H & MARY; d 15 JAN 1862 4 Y 4 M 4 D	BARNHART/TAYLOR	E SIDE OF EAST DRIVE NEAR CENT	117 ?
BARNHART, EMMA	DAU HENRY W & MARY; d____ 1862; AE 1Y 1M 1D	DELOSS/JENNIE	NE CORNER, E DRIVWY	
BARNHART, JENNIE	WF OF REV; D 11 DEC 1865; AE 24Y 1M 30D		NE CORNER, E DRIVWY	
BARNHART, JENNIE	WF REV. L.? BARNHART; d 31 DEC 1866 24 Y 1 M 20 D	BARNHART/TAYLOR	E SIDE OF EAST DRIVE NEAR CENT	117 ?
BARR, ANNA U.	1891-1939	MARY/NEILL	ALONG DRIVE S END TRDRP SEC	553
BARR, MARY A.	1894-1971	NEILL/ANNA	ALONG DRIVE S END TRDRP SEC	553
BARR, NEILL J.	1900-1974	MARY/ANNA	ALONG DRIVE S END TRDRP SEC	553
BARRECA, LEO	1889-1981	MARY	SOUTHEAST CORNER	341
BARRECA, MARY	1892-1976	LEO	SOUTHEAST CORNER	341
BARRECA, TOMMY	1917-1918	LEO/MARY	SOUTHEAST CORNER	341
BARROWS, BERTHA MAE	1920-1924	LEAVERNA/LUCY	REARo/SECT BETW DR 4 & TRE ROW	526
BARROWS, JUNE D.	1882-1981	BARROWS FAMILY	REARo/SECT BETW DR 4 & TRE ROW	526
BARROWS, LEAVERNA	1854-1937	BERTHA/LUCY	REARo/SECT BETW DR 4 & TRE ROW	526
BARROWS, LUCY	1882-1933	LEAVERNA/BERTHA	REARo/SECT BETW DR 4 & TRE ROW	526
BARROWS, WESLEY	1910-1987	SMITH	IN LINE OF TREES, OLD W BNDRY	544
BARRY, IDA M. CAPWELL	w/ M.D. BARRY, DAU OF J.G. & M.J. CAPWELL 1853-1881	CAPWELL	CNTR OF LOOP, ON E CENTER DRIV	162 ?
BARTHOLOMEW, L.	FATHER	BARTHOLOMEW	FRONT OF CENTER LOOP	84
BARTHOLOMEW, SAMUEL H.	b 27 JUL 1813 d 23 AUG 1886 (mar Hulda 6 MAR 1833)	BARTHOLOMEW	FRONT OF CENTER LOOP	84
BARTHOLOMEW, V. M.	MOTHER	BARTHOLOMEW	FRONT OF CENTER LOOP	84
BARTLETT, NELLIE	d 10 DEC 1892 AGED 54 Y 1 M 9 D	KELLY/AVERY	FURMAN CIRCLE AT E DRIVE	312
BARTON, BERNICE C.	b 31 JUL 1915 d 6 NOV 1917	PERRY/MATTIE	CENTER OF SECT BETW DR 2 & 3	224
BARTON, FLORENCE I.	b 5 MAR 1901 d 9 OCT 1902	PERRY/MATTIE	CENTER OF SECT BETW DR 2 & 3	224
BARTON, INA (CARLSON)	1904-1924	PERRY/MATTIE	CENTER OF SECT BETW DR 2 & 3	224
BARTON, MARY ANN	WIFE OF AMOS BARTON d 2 FEB 1848 AE 35Y 3M, 27 D	REUBEN	CEMETERY RD, EDGE OF EAST SECT	153
BARTON, MARY ANN	WIFE OF AMOS; d 2 FEB 1848 AE 35Y 4M 27D	REUBEN BARTON	EAST DRIVEWAY, NE CORNER	SC3 RW1
BARTON, MATTIE I.	1880-1967	PERRY A.	CENTER OF SECT BETW DR 2 & 3	224
BARTON, PERRY A.	1878-1940	MATTIE I.	CENTER OF SECT BETW DR 2 & 3	224
BARTON, REUBEN	NO INFO	MARY ANN	CEMETERY RD, EDGE OF EAST SECT	153
BARTON, REUBEN	NO OTHER INFO, NEAR BUT SEPARATE MARKER/MARY ANN		EAST DRIVEWAY, NE CORNER	SC3 RW1
BATES, H. AUGUSTA (SWETLAND)	WIFE OF BENNET SWETLAND; 1834-1869	SWETLAND FAMILY	CENTER OF EAST SECTION	138/139
BEAUJEAN, DONNA MAE	1951-1958	BARROWS	REARo/SECT BETW DR 4 & TRE ROW	526
BECK, BERTHA M.	1861-1944	MILLIE/HENRY	E DRIVE, CENTER	32 N
BECK, HENRY R.	1848-1914	MILLIE/BERTHA	E DRIVE, CENTER	32 N
BECK, MILLIE P.	1890-1959	BERTHA/HENRY	E DRIVE, CENTER	32 N
BECKER, AMANDA	b 21 SEPT 1833, d 1 APR 1888	BULL/BECKER	DRIVE BY TOOLHOUSE	407
BECKER, ANNA L.	1889-1926	BULL/BECKER	DRIVE BY TOOLHOUSE	407
BECKER, CLARA B.	w/o HENRY W. PETTIT; 1870-1922	PETTIT	WEBSTER RD, CENTER OF CEN LOOP	69
BECKER, FRANCES L.	1903-1957	KENNETH M.	CENTER SECT BETW BACK E-W DRVS	499
BECKER, HELEN C.	1856-1946	BULL/BECKER	DRIVE BY TOOLHOUSE	407
BECKER, LENNETH M.	1903-1970	FRANCES L.	CENTER SECT BETW BACK E-W DRVS	499
BECKER, RUBY E.	1881-1972	WELLINGTON	ALONG DRIVE S END TRDRP SEC	558
BECKER, WELLINGTON	1876-1954	RUBY E.	ALONG DRIVE S END TRDRP SEC	558
BECKER, WM HENRY	1834-1910	BULL/BECKER	DRIVE BY TOOLHOUSE	407
BELARDI, CAMELA	b 11 APR 1885 d 5 FEB 1926	SEBASTIAN	SOUTH EAST CORNER	371
BELARDI, MICHAEL R. SR.	1911-1980	ITALIAN SURNMES	SOUTH EAST CORNER	371 ?
BELARDI, SEBASTIAN	1875-1863	CAMELA	SOUTH EAST CORNER	371
BELDIN, CLAYTON E.	SON OF E. R. & H. BELDIN d 23 FEB 1870	BELDIN(G)/HART	CENTER, BETWEEN E & W CEN DRV	91/77W
BELDIN, CLYDE E.	1868-1850	BELDIN(G)/HART	CENTER, BETWEEN E & W CEN DRV	91/77W
BELDIN, ELDRIDGE R.	d 17 FEB 1870 AE 35Y ?	BELDIN(G)/HART	CENTER, BETWEEN E & W CEN DRV	91/77W
BELDIN, HARRIET F.	1839-1918	BELDIN(G)/HART	CENTER, BETWEEN E & W CEN DRV	91/77W
BELDIN, ILLEGIBLE	DAU OF E. R. & H. BELDIN	BELDIN(G)/HART	CENTER, BETWEEN E & W CEN DRV	91/77W
BELDING, ALBERT H.	1872-1948	ELLEN G.	FRNTo/SECT BETW DR 4 & TRE ROW	546
BELDING, EDNA M.	1906-1978	FRANCIS M.	FRNTo/SECT BETW DR 4 & TRE ROW	546
BELDING, ELLEN G.	1881-1907	ALBERT H.	FRNTo/SECT BETW DR 4 & TRE ROW	546
BELDING, FRANCIS M.	1903-1967	EDNA M.	FRNTo/SECT BETW DR 4 & TRE ROW	546
BELDING, ROBERT	NY M/ST 700 BMB SQ AAF WWII 9 FEB 1907 20 APR 1963	BENDLING FAMILY	FRNTo/SECT BETW DR 4 & TRE ROW	546
BELDING, SARAH GERTRUDE	APR 9, 1906-MAR 5, 1907	BELDIN(G)/HART	CENTER, BETWEEN E & W CEN DRV	91/77W
BELEAL, MATILDA	1860-1896 (LATIN INSC & GLOBAL SYMBOL)	ALONE, BY HABICH	CTR LOOP DRV, FRONT OF TOOLHSE	347 ?
BELKNAP, ARISTINE H.	WIFE OF M. C. BELKNAP; 1849-1921	HALL/MARTIN	ALONG W CENTER DRIVE	304
BELKNAP, M. G.	MD CO K 23RD MICH INF; 1842-1913 GAR	HALL/MARTIN	ALONG W CENTER DRIVE	304
BELL, FERN D.	NO INFO, NEXT TO FRANKLIN A. DUDLEY	DUDLEY FAMILY	CETEMERY RD, E OF EAST DRIVE	159
BELL, GOLDA BURHANS	1885-1969	BURNHANS	DRIVE BY TOOLHOUSE	415
BELL, ILLEGIBLE	(1 OF 4 SMALL MARBLE STONES) 1861-1864	BELL	CENTER LOOP	92 W
BELL, ILLEGIBLE	(1 OF 4 SMALL MARBLE STONES) 1833-1870	BELL	CENTER LOOP	92 W
BELL, ILLEGIBLE	(1 OF 4 SMALL MARBLE STONES) 1856-1875	BELL	CENTER LOOP	92 W
BELL, JAMES W.	1859-1926	BELL	CENTER LOOP	92 E

name	information inscribed	buried with	buried near	lot no
BELL, JENNIE D.	1856-1920			
BELL, MARY GREENSLETE	b 14 SEP 1882 d 28 JUL 1957	BELL	CENTER LOOP	92 E
BELL, WILLIAM	(1 OF 4 SMALL MARBLE STONES) 1824-1877	WILLIAM HENRY	CENTER OF SECT BEW DRV 3 & 4	639
BELL, WILLIAM HENRY	b 29 JAN 1883-d 26 JAN 1967	BELL	CENTER LOOP	92 W
BENEDETTA, SCLAFANI	NATA 12 NOV 1859-MORTE 25 MAGGIO 1834	MARY G. BELL	CENTER OF SECT BEW DRV 3 & 4	639
BENJAMIN, GARRIE D.	1879-1967	ITLIAN SURNAMAS	SE CORNER	
BENJAMIN, HATTIE L. SMATHERS	"MOTHER" 1862-1910	BENJAMINS	DRIVE BY TOOLHOUSE	413
BENJAMIN, HOWARD R.	1887-1974	MILTON D.	DRIVE BY TOOLHOUSE	413
BENJAMIN, MABEL E.	1890-1975	TECKLA J.	DRIVE BY TOOLHOUSE	413
BENJAMIN, MARY A.	1858-1919	WALTER D.	DRIVE BY TOOLHOUSE	413
BENJAMIN, MILTON D.	1859-1899 "FATHER"	BENJAMINS	DRIVE BY TOOLHOUSE	413
BENJAMIN, SELA L.	1856-1938	HATTIE L.	DRIVE BY TOOLHOUSE	413
BENJAMIN, TEKLA J.	1887-1970	BENJAMINS	DRIVE BY TOOLHOUSE	413
BENJAMIN, WALTER D.	1883-1913	HOWARD R.	DRIVE BY TOOLHOUSE	413
BENNET, KATHERINE	1918-1986	MABEL E.	DRIVE BY TOOLHOUSE	413
BENNET, LEE F.	1915-	KEITH/BENNETT	CIRCLE AT REAR OF 2ND DRIVE	273
BENNET, LIONA (WILBUR)	1862-1929 WF OF STANLEY WILBUR	KEITH/BENNETT	CIRCLE AT REAR OF 2ND DRIVE	273
BENNETT, EILEEN E.	1910-1949	STANLEY	CENTw/SECT BETW DR 4 & TRE ROW	533
BENNETT, ELIZABETH	1789-1850	LAVERNE O.	E OF 4TH DRV, NEAR FRONT	650
BENNETT, HELEN V.	1913-	JAMES	MIDW ON E SIDE OF EAST DRIVE	105
BENNETT, JAMES	1785-1858	KEITH/BENNETT	CIRCLE AT REAR OF 2ND DRIVE	273
BENNETT, JAMES P.	1824-1897	ELIZABETH	MIDW ON E SIDE OF EAST DRIVE	105
BENNETT, JOSEPHINE	1880-1969	SARAH	MIDW ON E SIDE OF EAST DRIVE	105
BENNETT, LAVERNE O.	1906-19 (NOT ENGRAVED)	NONTFORT/ROOSA	DRIVE BY TOOLHOUSE	440
BENNETT, MINNIE D.	WIFE OF OSBORN W.; 1880-1971	EILEEN E.	E OF 4TH DRV, NEAR FRONT	650
BENNETT, OSBORN W.	1877-1952	KEITH/BENNETT	CIRCLE AT REAR OF 2ND DRIVE	273
BENNETT, SARAH	1829-1899	KEITH/BENNETT	CIRCLE AT REAR OF 2ND DRIVE	273
BERG, ANNA	1877-1958	JAMES P.	MIDW ON E SIDE OF EAST DRIVE	105
BERG, CHARLES A.	1870-1936	BERG/MAU	REAR OF SECT BETW DRV 2 & 3	271
BERG, EDWARD	1864-1951	IDA J.	CURVE AT W OF 3RD DRIVE	604
BERG, HELEN	1869-1941	BERG/MAU	REAR OF SECT BETW DRV 2 & 3	271
BERG, IDA J.	1874-1945	BERG/MAU	REAR OF SECT BETW DRV 2 & 3	271
BERG, LENA	1828-1908	CHARLES A.	CURVE AT W OF 3RD DRIVE	604
BERG, PETER	1832-1906	BERG/MAU	REAR OF SECT BETW DRV 2 & 3	271
BERG, REUBEN C.	1914-1967	BERG/MAU	REAR OF SECT BETW DRV 2 & 3	271
BERG, T. GLADYS	1922- (NOT ENGRAVED)	T. GLADYS	CURVE AT W OF 3RD DRIVE	604
BERGER ?, DORIS IRENE	1892-19 (NOT ENGRAVED)	REUBEN C.	CURVE AT W OF 3RD DRIVE	604
BERGER, BABY SON	1915-1915	BERGER/FARRAR	CURVED PT S SEC BETW DR 3 & 4	604 ?
BERGER, IRENE ANNETTE	1920-1920	BERGER/FARRAR	CURVED PT S SEC BETW DR 3 & 4	604 ?
BERKLEY, TWILA	1917-1918	BERGER/FARRAR	CURVED PT S SEC BETW DR 3 & 4	604 ?
BERNSTEIN, HARRY	1870-1952	GOLDSMT?WERTZ?	REARw/SECT BETW DR 4 & TRE ROW	531 ?
BERNSTEIN, LYDIA	1873-1936	LYDIA	CENT/SEC BETW BACK 2 E-W DRVS	507
BERTRAM, DONNA M.	1881-1951	HARRY	CENT/SEC BETW BACK 2 E-W DRVS	507
BERTRAM, FRANCIS C.	1877-1966	FRANCIS C.	CENT/TEARDR SEC S OF 4TH DRIVE	585
BERTRANDO, BERNADINO	1894-1966; DOUBLE STONE WITH MARIETTA	DONNA M.	CENT/TEARDR SEC S OF 4TH DRIVE	585
BERTRANDO, MARIETTA	1898-1945; DOUBLE STONE WITH BERNADINO	CLARK	CENTER LOOP, NEAR E DRIVE	167 ?
BIANCA, ANGELINE	1873-1964	CLARK	CENTER LOOP, NEAR E DRIVE	167 ?
BIANCA, DOMENICO	D'ANNI 47 MORTO 21 LUG 1921 MOGLIE OFFRE (PHOTO)	DOMENICO	E END OF SECT BETW BK 2 E-W DR	470
BIANCA, VINCINIA	D.G.B; NATA 1906; MORI MESILUGLI 10, 1906	ANGELINE	E END OF SECT BETW BK 2 E-W DR	470
BIGELOW, CYNTHIA	WIFE OF JOHN P, 1849-1927	ALONE	AT REAR OF CEM, JUST E OF HOUS	??
BIGELOW, JOHN P.	1846-1910	BIGE/RUGG/LEGTR	DRIVE BY TOOLHOUSE	425
BIGELOW, MARIA BROWN	DAU D & M'RVA CHURCHILL b 3 JAN 1818 d 17 JUN 1905	CYNTHIA HIS WF	DRIVE BY TOOLHOUSE	425
BILLINGS, A. L.	1831-1917	CHURCHILL/BROWN	E DRIVE, FRONT OF CENTER LOOP	7
BILLINGS, ABNER H.	DOUBLE STONE WITH JANE T; 1823-1908	MARY	1ST DRIVE, NE OF CIRCLE	164
BILLINGS, ETHEL	1889-1895	BILLINGS	FRONT OF CENTER LOOP, E DRIVE	40
BILLINGS, FLORA BELL	D 17 JUNE 1893; AE 36Y	BILLINGS	E. DRIVE, JUST N OF CIRCLE	164
BILLINGS, JAMES	B 6 NOV 1780 D 22 SEP 1877;AE 88Y 10M 18D	BILLINGS	FRONT OF CENTER LOOP	57
BILLINGS, JAMES B.	SON OF JAMES & MARY;D 21 JUNE 1844; AE 28Y	BILLINGS	FRONT OF CENTER LOOP	57
BILLINGS, JANE JT.	1820-1908	BILLINGS	FRONT OF CENTER LOOP	57
BILLINGS, M. L.	SMALL STONE: M. L. B.	BILLINGS	FRONT OF CENTER LOOP, E DRIVE	40
BILLINGS, MARTHA M.	DAU ABNER & JANE BILLINGS D 14 NOV 1866;11Y 4M 26D	A. L./MARY A.	1ST DRIVE, NE OF CIRCLE	164
BILLINGS, MARY	D 23 DEC 1892; AE 36 Y	BILLINGS	FRONT OF CENTER LOOP, E DRIVE	40
BILLINGS, MARY A.	WIFE OF A. L. 1834-1901	BILLINGS	FRONT OF CENTER LOOP	57
BIONDILLO, LIBORIO	D'ANNO 66 MORTO 15 JUNE 1931	A. L.	1ST DRIVE, NE OF CIRCLE	164
BIONDOLILLA, CICILIA	D'ANNI 66 MORTA 21 FEBB 1921	LIBORIO	ALONG RDWY SEC BETW 2 E-W DR	466
BIONOLILLO, AGOSTINO	1972-1941	LIBORIO	ALONG RDWY SEC BETW 2 E-W DR	466
		ROSALIA	CEN SEC BETW BACK 2 E-W DRVS	478

name	information inscribed	buried with	buried near	lot no.
BIONOLILLO, ROSALIA	1872-1935	AGOSTINO	CEN SEC BETW BACK 2 E-W DRVS	478
BIRD, JEAN M.	1819-1900	RICHARD H.	JULIA B. WEST	391
BIRD, RICHARD H.	1822-1880	JEAN M.	JULIA WEST/AGNES(WEST OR BIRD)	391
BISHOP, ROSA	DAU OF G.? S. BISHOP; 1977-1894	ALONE	MOON/MCGREGOR; AT REAR CIRCLE	262 ?
BLACHMON, BERT L.	1868-1950	BLACKMON/SCHUTT	CENTER, CENTER LOOP	317
BLACKMON, "MOTHER"	SMALL OLD ILLEGIBLE MARKER BETWEEN WILSON/BLACKMON	WILSON/BLACKMON	CENTER, CENTER LOOP	317/318
BLACKMON, HORACE	INFO PROBABLY ON ILLEGIBLE W FACE	BLACKMON	CENTER, CENTER LOOP	317
BLACKMON, MARY	WIFE OF HORACE BLACKMON bJUL 11, 1837-dMAY 28, 1891	BLACKMON	CENTER, CENTER LOOP	317
BLACKMON, MARY JANE	WIFE OF MELVEN 1864-1907	BLACKMON	CENTER, CENTER LOOP	317
BLACKMON, MELVEN L.	1859-1907 WITH MARY JANE, HIS WIFE	BLACKMON	CENTER, CENTER LOOP	317
BLODGETT, LUCY KATE	1881-1977	FARNHAMS	DRIVE BY TOOLHOUSE	419
BLODINE, A. OSCAR	1889-1909	AUGUST/MATILDA	BACK CORNER, ALONG DRIVE	377
BLODINE, AUGUST	1845-1901	MATILDA/OSCAR	BACK CORNER, ALONG DRIVE	377
BLODINE, MATILDA	1845-1909	AUGUST/OSCAR	BACK CORNER, ALONG DRIVE	377
BLOOD, ANN ELIZA	1809-1842	LUTHER/HELEN	W OF TOOLHOUSE, S OF CIRCLE	444 ?
BLOOD, AUGUST SWENSON	KNOWN AS AUGUSTUS BLOOD, b IN SWEDEN 3 FEB 1843	SEE SWENSON	DRIVE BY TOOLHOUSE	389
BLOOD, CAROL	1905-19-	LUTHER/MAY	DRIVE BY TOOLHOUSE	389
BLOOD, CHARLES A.	1870-1876	VERAWALTER	DRIVE BY TOOLHOUSE	389
BLOOD, HARRIET M.	b 16 OCT 1845, d 15 MAY 1922	AUGUST SWENSON	DRIVE BY TOOLHOUSE	389
BLOOD, HELEN E.	1837-1858	ANN E/LUTHER	W OF TOOLHOUSE, S OF CIRCLE	444 ?
BLOOD, LUTHER C.	1827-1857	ANN E/HELEN	W OF TOOLHOUSE, S OF CIRCLE	444 ?
BLOOD, LUTHER L.	1882-19-	MAY G./CAROL	DRIVE BY TOOLHOUSE	389
BLOOD, MAY G.	1881-1962	LUTHER/CAROL	DRIVE BY TOOLHOUSE	389
BLOOD, VERA W.	1883-1956	WALTER L.	DRIVE BY TOOLHOUSE	389
BLOOD, WALTER L.	1875-1949	VERA W.	DRIVE BY TOOLHOUSE	389
BLOOMFIELD, HAROLD	1889-1891	RELIA	DRIVE BY TOOLHOUSE	388
BLOOMFIELD, RELIA	1884-1887	HAROLD	DRIVE BY TOOLHOUSE	388
BOLA, BETTY DUNHAM	1918-1970	FOX/MERICLE	CURVE AT REAR BETW DRV 2 & 3	298
BOLTZ, ANNIS	1893-1970	MUNHALL/BOLTZ	REAR OF CENTER BETW DRV 2 & 3	249
BOLTZ, EDWARD DONALD	1914-1968	MAGGIE/JANE	DRIVE BY TOOLHOUSE	433
BOLTZ, EDWARD J.	1892-1979	MUNHALL/BOLTZ	REAR OF CENTER BETW DRV 2 & 3	249
BOLTZ, FREDERICK C.	75TH NY VOL; 1850-1922	MUNHALL/BOLTZ	REAR OF CENTER BETW DRV 2 & 3	249
BOLTZ, FREDIE	1890-1890	MUNHALL/BOLTZ	REAR OF CENTER BETW DRV 2 & 3	249
BOLTZ, JANE MARIE	1942	EDW/MAGGIE	DRIVE BY TOOLHOUSE	433
BOLTZ, MAGGIE DAVIS	1914-	EDW/JANE	DRIVE BY TOOLHOUSE	433
BOLTZ, MARY J.	1862-1943	MUNHALL/BOLTZ	REAR OF CENTER BETW DRV 2 & 3	249
BOOTH, EDGAR D.	FATHER; 2 APR 1870-22 JAN 1942	JENNIE M.	JUST W OF 3RD DRIVE NEAR FRONT	221
BOOTH, JENNIE M. GRANGER	26 JAN 1875-5 MAR 1959	EDGAR	JUST W OF 3RD DRIVE NEAR FRONT	221
BORDEN, FRANK P.	1881-1961	MARGARET H.	POINTED END SECT S OF 4TH DR	593
BORDEN, JESS L.	1883-1956	MAE A.	POINTED END SECT S OF 4TH DR	593
BORDEN, MAE A.	5 MAR 1874-12 JAN 1962	JESS L.	POINTED END SECT S OF 4TH DR	593
BORDEN, MARGARET H.	1892-1986	FRANK P.	POINTED END SECT S OF 4TH DR	593
BORIO, MARGARET L.	NEICE 1929- (NOT ENGRAVED)	ROSSINO FAMILY	CENTr/SECT BETW DR 4 & TRE ROW	542
BORREL, ABRAM	d 7 MAY 1857 AE 39 YR 11 MOS 29 DA	ABRAM BORRELL	CENTER OF CENTER LOOP	75
BOSTWICK, ANSEL H.	1843-1921 (NEAREST HELEN M.)	BOSTWICK	CENTER LOOP, ALONG E DRIVE	320 E
BOSTWICK, HELEM M.	1843-1926	BOSTWICK	CENTER LOOP, ALONG E DRIVE	320 E
BOSTWICK, MARIA	OUR MOTHER d 22 JUN 1865 AE 41 YR 7 MO 22 DA	ALONE	CENTER LOOP AT WEBSTER RD	17 ?
BOSTWICK, MOTHER	NO INFO, ONE OPEN SPACE AWAY FROM ANSEL H.	BOSTWICK	CENTER LOOP, ALONG E DRIVE	320 E
BOWDISH, CHARLES	SON OF D & M. C. BOWDISH	FAM MONUMENT	FRONT OF CENTER LOOP	70/71
BOWDISH, DANIEL	d ?? AE 46 YR 8 MO 5 DA	FAM MONUMENT	FRONT OF CENTER LOOP	70/71
BOWDISH, EUNICE LOUISA	RELICT OF ALONZO BOW'H b 16 JAN 1825 d 22 MAY 1900	BOWDISH/BUSH	CETEMERY RD, E OF EAST DRIVE	161
BOWDISH, MARTHA C.	d 10 OCT 1894	FAM MONUMENT	FRONT OF CENTER LOOP	70/71
BOWDISH, WALTER	SON OF D & M. C. BOWDISH	FAM MONUMENT	FRONT OF CENTER LOOP	70/71
BOYLAND, CLIFFORD J.	1909-1964	KATHERINE E.	ALONG DRIVE S END TRDRP SEC	552
BOYLAND, ELIZA	1873-1939	THOMAS	S END CENTER SEC BETW DR 3 & 4	613
BOYLAND, KATHERINE E.	1911- (NOT ENGRAVED)	CLIFFORD J.	ALONG DRIVE S END TRDRP SEC	552
BOYLAND, THOMAS	1864-1932	ILIZA	S END CENTER SEC BETW DR 3 & 4	613
BOYLE, PRISCILLA K.	1927-1976	ALONE	E OF 4TH DRV, NEAR FRONT	677
BO____ELL, JERUSHA	w/o DAVID d 21 J__ 21 1850	JULIA	E DRIVE, FRONT OF CENTER LOOP	9/10 ?
BRADLEY, EDWARD H.	1862-1903	PETTIT	WEBSTER RD, CENTER OF CEN LOOP	69
BRADLEY, FREDERICK P.	1901-1902	PETTIT	WEBSTER RD, CENTER OF CEN LOOP	69
BRAGG, AGNES B.	1895-1957	WILL H.	CENT SEC BETW BACK 2 E-W DRVS	473
BRAGG, WILL H.	1886-1968	AGNES B.	CENT SEC BETW BACK 2 E-W DRVS	473
BRAINARD, ARTHUR B.	1882-1912	MARJORIE E.	CENTER OF CENTER LOOP	307
BRAINARD, BARNES O.	1856-1904	ARTHUR/MARJORIE	CENTER OF CENTER LOOP	307
BRAINARD, CAROLINE M.	1828-1904	BRAINARD/PASK	E SIDE OF EAST DRIVE NEAR CENT	122

name	information inscribed	buried with	buried near	lot no
BRAINARD, CEPHAS L.	1857-1939	BRAINARD FAMILY	S END OF SECT BETW DRIVE 3 & 4	608
BRAINARD, DORIS M.	1907-1927	BRAINARD	WEBSTER RD, CENTER OF CEN LOOP	178
BRAINARD, ELMER F.	1871-1915	BRAINARD	WEBSTER RD, CENTER OF CEN LOOP	178
BRAINARD, FAY N.	1845-1926 (2 SM STONES w/MARY ANN BRAINARD)	FRANCIS	CENTER LOOP, NEAR W CENT RDWAY	286
BRAINARD, FRANK B.	1896-1981	BRAINARD FAMILY	S END OF SECT BETW DRIVE 3 & 4	608
BRAINARD, FRANKIE E.	MOTHER 1861-1947	BRAINARD FAMILY	S END OF SECT BETW DRIVE 3 & 4	608
BRAINARD, HATTIE P.	1873-1897	BRAINARD/PASK	E SIDE OF EAST DRIVE NEAR CENT	122
BRAINARD, MAE A.	1896-1975 (NEAREST FRANK B.)	BRAINARD FAMILY	S END OF SECT BETW DRIVE 3 & 4	608
BRAINARD, MARGARET	DAU OF R. H. & C. M. BRAINARD 1908-1908	BRAINARD FAMILY	S END OF SECT BETW DRIVE 3 & 4	608
BRAINARD, MARJORIE E.	1887-1910	ARTHUR B.	CENTER OF CENTER LOOP	307
BRAINARD, MARVIN	SON OF R. H. & C. M. BRAINARD 1907-1907	BRAINARD FAMILY	S END OF SECT BETW DRIVE 3 & 4	608
BRAINARD, MARY ANN	1853-1904 (2 SM STONES w/FAY N. BRAINARD)	FRANCIS	CENTER LOOP, NEAR W CENT RDWAY	286
BRAINARD, MARY ANN	w/o ORIN BRAINARD d 17 DEC 1854 AE 36 YR 8 MO	FAY FAM	E DRIVE, FRONT OF CENTER LOOP	25/26
BRAINARD, MARY H.	DAU OF ORRIN & MARY A. BRAINARD d 4 JAN 1888 AE 46	BRAINARD	E SIDE OF EAST DRIVE NEAR CENT	122
BRAINARD, MERTIE L.	DAU OF O.S.C. BRAINARD d 8 FEB 1865 AGED 1Y 2M 21D	BRAINARD	E SIDE OF EAST DRIVE NEAR CENT	122
BRAINARD, OLIVE JEANNETTE	1921-1922	BRAINARD FAMILY	S END OF SECT BETW DRIVE 3 & 4	608
BRAINARD, ORRIN	1816-1895	BRAINARD/PASK	E SIDE OF EAST DRIVE NEAR CENT	122
BRAINARD, RAY H.	1886-1943	BRAINARD FAMILY	S END OF SECT BETW DRIVE 3 & 4	608
BRAINARD, ROSE A.	1874-1945 (WITH ELMER F.)	BRAINARD	WEBSTER RD, CENTER OF CEN LOOP	178
BRAINARD, ROSE A.	1912-1913	ELMER/ROSE	WEBSTER RD, CENTER OF CEN LOOP	178
BRANCHE, CARL A.	1901-1958	ELLEN S.	W OF CENTER IN SEC BETW DR 3&4	630
BRANCHE, CHARLES F.	1872-1955	CHARLOTTE C.	W OF CENTER IN SEC BETW DR 3&4	630
BRANCHE, CHARLOTTE C.	1868-1957	CHARLES F.	W OF CENTER IN SEC BETW DR 3&4	630
BRANCHE, ELLEN S.	1901-19 (NOT ENGRAVED)	CARL A.	W OF CENTER IN SEC BETW DR 3&4	630
BRANCHE, IDA M.	1874-1947	JOHN G.	W OF 2ND DRV NEAR CENTER FRONT	214
BRANCHE, JOHN G.	1869-1905	IDA M.	W OF 2ND DRV NEAR CENTER FRONT	214
BRANCHE, JOHN HAROLD	1905-1967	PAULINE L.	CENTER OF SECT BEW DRV 3 & 4	636
BRANCHE, PAULINE L.	1914	JOHN HAROLD	CENTER OF SECT BEW DRV 3 & 4	636
BRANDT, GEORGE W.	1884-1948	ALONE	CENTwSECT BETW DR 4 & TRE ROW	539
BRETH, LAURA M.	1895-1965	BRETH/TINKER	CENTER OF SECT BETW DR 3 & 4	626
BRETH, MAURICE	1892-1972	BRETH/TINKER	CENTER OF SECT BETW DR 3 & 4	626
BRISTOW, FRASER E.	NY PVT 551 SG BN WWII; 9 APR 1900-14 FEB 1973	ALONE ?	CURVED PT S SEC BETW DR 3 & 4	605
BROADHEAD, JOHN	1817-1895	BROADHEAD/GEIBN	CTR LOOP DRV,FRONT OF TOOLHSE	326
BROADHEAD, MARY	1824-1905	BROADHEAD/GEIBN	CTR LOOP DRV,FRONT OF TOOLHSE	326
BROOKER, FREDERICK	1859-1923	BROOKER/SEELEY	CENTwSECT BETW DR 4 & TRE ROW	536
BROOKER, MATILDA	1866-1937	BROOKER/SEELEY	CENTwSECT BETW DR 4 & TRE ROW	536
BROOKER, PAULINE G.	1913-1929	BROOKER/SEELEY	CENTwSECT BETW DR 4 & TRE ROW	536
BROOKS, EMMA	1869-1910	ROBERT/WINIFRED	W OF TOOLHOUSE, S OF CIRCLE	447 ?
BROOKS, ROBERT	1864-1908	EMMA/WINIFRED	W OF TOOLHOUSE, S OF CIRCLE	447 ?
BROOKS, WINIFRED	1891-1892	EMMA/ROBERT	W OF TOOLHOUSE, S OF CIRCLE	447 ?
BROWN, AUNT ROSE	1844-1897	UNCLE DUFF	DRIVE BY TOOLHOUSE	397
BROWN, CHARLES H.	1898-1972	ELLA H.	CENT SEC S END 4TH DRIVE	521
BROWN, EDWIN F.	1920-1922	CHARLES/ELLA	CENT SEC S END 4TH DRIVE	521
BROWN, ELIZABETH	DAU OF SAMUEL & HANNAH;d3 OCT 1838 AE 1 MO 11 DA	BROWN OBELISK	CENTER OF CENTER LOOP	63
BROWN, ELLA H.	1898-1981	CHARLES H.	CENT SEC S END 4TH DRIVE	521
BROWN, FAYETTE L.	d 10 AUG 1868 AE 4 Y 9 M (SURNAME MAY BE ONTHANK)	ONTHANK	CENTER OF CENTER LOOP	64
BROWN, FLORA	DAU OF SAML & HANNAH;d5 DEC 1854 AE 21;WF ? H MAIN	BROWN OBELISK	CENTER OF CENTER LOOP	63
BROWN, H. CLAUD	1874-1942 (ANVIL ENGRAVED ON STONE)	M. MAY	CENT/SEC BETW BACK 2 E-W DRVS	505
BROWN, HANNAH	WF OF SAMUEL;d 15 JAN 1866 AE 63 YR	BROWN OBELISK	CENTER OF CENTER LOOP	63
BROWN, HARRIET	DAU OF RODOLPHUS & WATY; d29 JAN 1833;7Y 2M		N E CORNER	126 ?
BROWN, HARRIET JANE	DAU JOHN & MARIA BROWN b 1 NOV 1844 D SEP 1845	CHURCHILL/BROWN	E DRIVE, FRONT OF CENTER LOOP	7
BROWN, JOSEPH	1903-1925	FATHER/MOTHER	CENT OF SEC BETW BACK E-W DRVS	490
BROWN, LILA M.	1848-1912	CHURCHILL/BROWN	E DRIVE, FRONT OF CENTER LOOP	7
BROWN, M. MAY	1875-1934	H. CLAUD	CENT/SEC BETW BACK 2 E-W DRVS	505
BROWN, MARY H.	1882-1976	WILLIAM J.	E OF 4TH DRV, NEAR FRONT	651
BROWN, MARY JANE	1865-1949	PHILLIP	CONCRETE STAKE AT S END DR 4 W	522
BROWN, MAUDE	dau M.W. & E.E.BROWN d 30 JAN 1884 AE 1Y 4M	CAPWELL	CNTR OF LOOP, ON E CENTER DRIV	162 ?
BROWN, NO GIVEN NAME	FATHER 1871-1925	SOPHIA V.	CENT OF SEC BETW BACK E-W DRVS	490
BROWN, PHILLIP	1867-1959	MARY JANE	CONCRETE STAKE AT S END DR 4 W	522
BROWN, RAY J.	PA 1898-1983	VIOLET L.	CENTER OF SECT BEW DRV 3 & 4	634
BROWN, ROSANNA	b 22 OCT 1822 d 17 NOV 1892	ONTHANK	CENTER OF CENTER LOOP	64
BROWN, ROSE A.	(NOT ENGRAVED)	RUDOLPH P.	BACK/WDST PT SEC BTW E-W DRIVS	490
BROWN, RUDOLPH P.	1900-1978	ROSE A.	BACK/WDST PT SEC BTW E-W DRIVS	490
BROWN, SAMUEL	b 17 MARCH 1785;d 10 AUG 1875	BROWN OBELISK	CENTER OF CENTER LOOP	63
BROWN, SOPHIA V.	MOTHER 1875-1955	FATHER/JOSEPH	CENT OF SEC BETW BACK E-W DRVS	490
BROWN, UNCLE DUFF	1831-1883	AUNT ROSE	DRIVE BY TOOLHOUSE	397

name	information inscribed	buried with	buried near	lot no
BROWN, VIOLET L.	MA 1902-1965 (WITH RAY J.)	RANSOM FAMILY	CENTER OF SECT BEW DRV 3 & 4	634
BROWN, VIRGINIA M.	DAUGHTER 1929-1934	HABICH/SANDBERG	CENT SEC S END 4TH DRIVE	522
BROWN, WILLIAM J.	1972-1947	MARY H.	E OF 4TH DRV, NEAR FRONT	651
BRUNATTI, GUERINA F.	1900-1974	LORENZO	WEBSTR RD BETW 3RD & 4TH DRIVE	651
BRUNATTI, LORENZO	1891-1953	GUERINA F.	WEBSTR RD BETW 3RD & 4TH DRIVE	651
BUCCIROSE, ELLEN SMITH	1902-1971 (FOUNDATION, NO STONE BETW ELLEN/CARL D)	SMITH FAMILY	CENT/SEC BETW BACK 2 E-W DRVS	504
BUCH, VERNA	WIFE OF NEWMAN McGREGOR; b19 APR 1849; d DEC 1907	NEWMAN	W OF TOOLHOUSE, S OF CIRCLE	448
BUCKNER, ERNEST	1848-1919	FURMAN/BUCKNER	DRIVE BY TOOLHOUSE	424
BUCKNER, LYDA	1874-1940	FURMAN/BUCKNER	DRIVE BY TOOLHOUSE	424
BUCKNER, MAY	1896-1948	FURMAN/BUCKNER	DRIVE BY TOOLHOUSE	424
BUFFAMENTI, DOMINICK A.	1900-1978	LENA J.	CENTER SECT BETW BACK E-W DRVS	498
BUFFAMENTI, LENA J.	1907- (NOT ENGRAVED)	DOMINICK A.	CENTER SECT BETW BACK E-W DRVS	498
BULL, HELEN E.	1896-1942	HOWARD	DRIVE BY TOOLHOUSE	407
BULL, HERBERT O.	1887-1971	OLIVE E.	EAST SIDE OF 3RD DRIVE	270
BULL, HOWARD E.	1894-1950	HELEN	DRIVE BY TOOLHOUSE	407
BULL, HOWARD E. JR.	b 15 OCT 1920, d 30 JULY 1940. NY PFC 30 INF WWII	BRONZE MARKER	DRIVE BY TOOLHOUSE	407
BULL, OLIVE E.	WIFE OF HERBERT O.; 1887-1922	HAIGHT ?	EAST SIDE OF 3RD DRIVE	270
BULLOCK, DOLORES R.	1904-1983	BULLOCK	CENTER LOOP, NEAR FRONT/W DRV	194
BULLOCK, EDGAR L.	1879-1904	MARY S.	NEXT TO W DRIVE, FRNT CEN LOOP	176
BULLOCK, FRANK C.	1874-1927 (NEAREST ALICE P.)	BULLOCK	CENTER LOOP, NEAR FRONT/W DRV	194
BULLOCK, GLENNI H.	1905-1941	BULLOCK	CENTER LOOP, NEAR FRONT/W DRV	194
BULLOCK, JOHN W.	1844-1916; CO D 9TH NY CAV (DOUBLE STONE w MARY A)	BULLOCK	CENTER LOOP, NEAR FRONT/W DRV	194
BULLOCK, MARY A.	1844-1913; (DOUBLE STONE w MARY A)	BULLOCK	CENTER LOOP, NEAR FRONT/W DRV	194
BULLOCK, MARY S.	1882-1984	ELGAR L.	NEXT TO W DRIVE, FRNT CEN LOOP	176
BUNKKER, POLLY	10 SEP 1889; 75 YR 5 MO 20 D	SEELYE	FRONT OF CENTER LOOP	73
BUNT, GEORGE F	1893-1918 PVT 26 RCT CO	LYDIA A.	CENT/SEC BETW DRV 4 & TREE RW	538
BUNT, LILLIAN	MOTHER 1863-1921	BUNT FAMILY	CENT/SEC BETW DRV 4 & TREE RW	538
BUNT, LYDIA A.	1900-1918	GEORGE F.	CENT/SEC BETW DRV 4 & TREE RW	538
BUNT, MENZO	FATHER 1862-1933	BUNT FAMILY	CENT/SEC BETW DRV 4 & TREE RW	538
BUNT, NELSON M.	1896-1975	BUNT FAMILY	CENT/SEC BETW DRV 4 & TREE RW	538
BURBY, WILLIAM W.	1907-1975	ALONE	SW END OF SECT BETW DRIVE 3 &	624
BURCH CHARLES W. SR.	1930-1979, (DOUBLE STONE WITH CLARA M.)	BURCH FAMILY	CENTER OF SECT BEW DRV 3 & 4	640
BURCH, CLARA M.	1932-1987, (DOUBLE STONE WITH CHARLES W. SR.)	BURCH FAMILY	CENTER OF SECT BEW DRV 3 & 4	640
BURCH, EDWIN J.	1917-1978	BURCH FAMILY	CENTER OF SECT BEW DRV 3 & 4	640
BURCH, GEORGE	1920-1921	BURCH FAMILY	CENTER OF SECT BEW DRV 3 & 4	640
BURCH, GLADYS	1888-1921	BURCH FAMILY	CENTER OF SECT BEW DRV 3 & 4	640
BURCH, JAMES	1864-1933	BURCH FAMILY	CENTER OF SECT BEW DRV 3 & 4	640
BURCH, LORRAY J.	1889-1967	BURCH FAMILY	CENTER OF SECT BEW DRV 3 & 4	640
BURCH, SUSIE	1869-1949	BURCH FAMILY	CENTER OF SECT BEW DRV 3 & 4	640
BURDICK, ALIS M	DAU OF WM. & SARAH R? d 11 MAR 1882 2Y 5M 9D	BURDICK FAMILY	CEMETERY RD, EDGE OF EAST SECT	157
BURDICK, BERT A.	FATHER 1866-1944	BURDICK FAMILY	CEMETERY RD, EDGE OF EAST SECT	157
BURDICK, BETSY ANN	1826-1846	BURDICK FAMILY	CEMETERY RD, EDGE OF EAST SECT	157
BURDICK, BURT	1866-1944	IDA	CEMETERY RD, EDGE OF EAST SECT	157
BURDICK, IDA	1867-1949	BURT	CEMETERY RD, EDGE OF EAST SECT	157
BURDICK, IDA M.	MOTHER; 1867-1949	BURDICK FAMILY	CEMETERY RD, EDGE OF EAST SECT	157
BURDICK, MARY M.	1832-1849	BURDICK FAMILY	CEMETERY RD, EDGE OF EAST SECT	157
BURDICK, ROSS	1899-1976	BURDICK FAMILY	CEMETERY RD, EDGE OF EAST SECT	157
BURDICK, RUTH	1807-1870	BURDICK FAMILY	CEMETERY RD, EDGE OF EAST SECT	157
BURDICK, SARAH M.	1838-1917	WILLIAM A.	CEMETERY RD, EDGE OF EAST SECT	157
BURDICK, WILLIAM A.	1834-1912	BURDICK FAMILY	CEMETERY RD, EDGE OF EAST SECT	157
BURHANS, ADA B.	1878-1934	FRANK L.	S POINT BETW DR 3 & 4	601
BURHANS, ADELAIDE M.	1852-1921	BURNHANS	DRIVE BY TOOLHOUSE	415
BURHANS, CLARENCE M.	1877-1957	BURNHANS	DRIVE BY TOOLHOUSE	415
BURHANS, FRANCIS A.	1908-1909	BURNHANS	DRIVE BY TOOLHOUSE	415
BURHANS, FRANK L.	1877-1922	ADA B.	S POINT BETW DR 3 & 4	601
BURHANS, HOWARD T.	1912-1964	BURNHANS	DRIVE BY TOOLHOUSE	415
BURHANS, ROBERT D.	1848-1930	BURNHANS	DRIVE BY TOOLHOUSE	415
BURLINGAME, HELEN E.	MOTHER 1882-1930	JAMES P.	WIDE SECT OF TEARDR S OF DRV 4	562
BURLINGAME, JAMES P.	FATHER 1885-1946	HELEN E.	WIDE SECT OF TEARDR S OF DRV 4	562
BURNS, ESTHER L. HILL	1861-1941	THEODORE/HILL'S	ALONG DRIVE E OF SE CIRCLE	321
BURNS, THEODORE	1867-1942	HILL'S	ALONG DRIVE E OF SE CIRCLE	321
BURNSIDE, CAHTERINE M.	1897-1964	CHARLES H.	WEBSTR RD BETW 3RD & 4TH DRIVE	656
BURNSIDE, CHARLES H.	1883-1954	CATHERINE M.	WEBSTR RD BETW 3RD & 4TH DRIVE	656
BURR, ?	DAU LLOYD & EMILY BURR, d OCT ?, 1856, AE 14Y 8M		DRIVE W OF TOOL HOUSE	431
BURR, CARRIE M.	1865-1903	BURR FAMILY	CENTER, BETWEEN E & W CEN DRV	276
BURR, CHARLOTTE	BETW MARY P. & JOHN M.	BURR FAMILY	CENTER, BETWEEN E & W CEN DRV	276

name	information inscribed	buried with	buried near	lot no
BURR, CLIFTON C.	1885-1967	BURR FAMILY	CENTER, BETWEEN E & W CEN DRV	276
BURR, DOIT	SON OF LLOYD & EMILY BURR,dJULY 29 1870,18Y 6M 11D		DRIVE W OF TOOL HOUSE	431
BURR, DORA S.	1877-1954	HOMER/SOPH/LUC	DRIVEWAY WEST OF TOOLHOUSE	431
BURR, HERMAN	SON OF LLOYD & EMILY BURR,dAUG 31, 1877, AE 1Y 6D		DRIVE W OF TOOL HOUSE	431
BURR, HOMER A.	1836-1921	SOPHIE/DORA/LUC	DRIVEWAY WEST OF TOOLHOUSE	431
BURR, HORACE	SON OF LLOYD & EMILY BURR,dSEPT 5, 1851,AE 22Y 8M		DRIVE W OF TOOL HOUSE	431
BURR, JOHN M.	1833-1897	BURR FAMILY	CENTER, BETWEEN E & W CEN DRV	276
BURR, JOHN M.	1901-1968	BURR FAMILY	CENTER, BETWEEN E & W CEN DRV	276
BURR, JULIA E.	1873-1956		DRIVE W OF TOOL HOUSE	431
BURR, LUCILE	1892-1896	BURR FAMILY	CENTER, BETWEEN E & W CEN DRV	276
BURR, LUCY F.	DAU LLOYD & EMILY BURR,dMAR 30,1858, AE 28Y		DRIVE W OF TOOL HOUSE	431
BURR, MARY ANN	WFE OF MORRIS d 9 OCT 1883 AE 72 Y 8 M 6 D	BURR	W CTR DRV,FRONT OF TOOLHSE	353
BURR, MARY P.	1798-1882	BURR FAMILY	CENTER, BETWEEN E & W CEN DRV	276
BURR, MORRIS	d13 SEP 1880 70Y 5M ?D;CoK 138 REG INDIANA VOL	BURR	W CTR DRV,FRONT OF TOOLHSE	353
BURR, OLIVE E.	DAU LLOYD & EMILY BURR,dOCT 18,1867,AE?		DRIVE W OF TOOL HOUSE	431
BURR, SMALL MARBLE ILLEGIBLE	(WITH MORRIS AND MARY ANN)	BURR	W CTR DRV,FRONT OF TOOLHSE	353
BURR, SOPHIA	1852-1940	HOMER/DORA/LUCY	DRIVEWAY WEST OF TOOLHOUSE	431
BURR, WILLIAM C.	1800-1873	BURR FAMILY	CENTER, BETWEEN E & W CEN DRV	276
BURR, WM. H.	1841-1911	BURR FAMILY	CENTER, BETWEEN E & W CEN DRV	276
BURRITT, RACHEL	d 15 JUL 1835; AE 80 YR 8 MO 6 DA	GRANGER	CENTER LOOP AT WEBSTER RD	21
BURROUGHS, AMOS HARRISON	YNGST SN OF BELA & SYLVIA d 10 DEC 1856 23Y 3M 12D	AMOS/SYLVIA	E SIDE OF EAST DRIVE NEAR CENT	120
BURROUGHS, BELA	d 11 DEC 1852 AGED 56 YRS 5 MOS	SYLVIA	E SIDE OF EAST DRIVE NEAR CENT	120
BURROUGHS, BLANCHE R.	1891-1950 (5 IDENT GRANITE STONES E SIDE OF LOT)	BURROUGHS	CENTER LOOP	218
BURROUGHS, CORA	NOV 19 1865-JUL 17 1896(1/5 STONES WE SIDE OF LOT)	BURROUGHS	CENTER LOOP	218
BURROUGHS, GRACE E.	1883-1946 (1/5 STONES WEST SIDE OF LOT)	BURROUGHS	CENTER LOOP	218
BURROUGHS, JAMES E.	1869-1944 (5 IDENT GRANITE STONES E SIDE OF LOT)	BURROUGHS	CENTER LOOP	218
BURROUGHS, JAMES H.	MAY 22,1832-JUN 20 1902(1/5 STONES WE SIDE OF LOT)	BURROUGHS	CENTER LOOP	218
BURROUGHS, JOHN F.	1879-1943 (5 IDENT GRANITE STONES E SIDE OF LOT)	BURROUGHS	CENTER LOOP	218
BURROUGHS, LEONARD P.	1876-1941 (5 IDENT GRANITE STONES E SIDE OF LOT)	BURROUGHS	CENTER LOOP	218
BURROUGHS, LOLA M.	1878-1955 (5 IDENT GRANITE STONES E SIDE OF LOT)	BURROUGHS	CENTER LOOP	218
BURROUGHS, MARY J.	DEC 2 1842-DEC 27 1907 (1/5 STONES WE SIDE OF LOT)	BURROUGHS	CENTER LOOP	218
BURROUGHS, SYLVIA	WIFE OF BELA BURROUGHS d OCT 1 18X2 AGED 73 Y 8 M	BELA	E SIDE OF EAST DRIVE NEAR CENT	120
BURTON, BELVIA J.	1933- (NOT ENGRAVED)	MONTGOMERY R.	CENT/TEARDR SEC S OF 4TH DRIVE	580
BURTON, CHESTER ADDISON	1878-1932 (ON E SIDE LRG STONE. WITH MYRTLE W.)	ONTHANK/BURTON	CTR LOOP DRV,FRONT OF TOOLHSE	345
BURTON, MILDRED A.	1894-1974	MONTGOMERY S.	CENT/TEARDR SEC S OF 4TH DRIVE	580
BURTON, MONTGOMERY R.	1933- (NOT ENGRAVED)	BELVIA J.	CENT/TEARDR SEC S OF 4TH DRIVE	580
BURTON, MONTGOMERY S.	1887-1943	MILDRED A.	CENT/TEARDR SEC S OF 4TH DRIVE	580
BURTON, MYRTLE WELLS	1882-1961 (ON E SIDE LRG STONE. WITH CHESTER A.)	ONTHANK/BURTON	CTR LOOP DRV,FRONT OF TOOLHSE	345
BUSH, EVA A.	WIFE OF ENSIGN BUSH d 2 NOV 1877 AGED 85 YRS	BOWDISH	CETEMERY RD, E OF EAST DRIVE	161
BUTLER, CAPT. JAMES d11 JAN'96	SON OF JOSEPH/ANN;NORTHAMPTONSHRE,ENG 25 NOV 1867	BUTLER	WITHIN SOUTHEASTMOST CIRCLE	329
BUTLER, SARAH F. WIFE OF JAMES	DAU CHESTER/BETSEY SKINNER;b10 FEB 1837 d25JAN '06	JAMES & FURMAN	WITHIN SOUTHEASTMOST CIRCLE	329
BUZZANCA, ANTONIA	d 1935	CALDWELL ?	BCK/ CENT SEC BETW 2 E-W DRVS	485
CALDWELL, DECATUR	1847-1898	CALDWELL/PUTNAM	20' NORTHEAST OF FURMAN CIRCLE	162
CALDWELL, MATILDA	wf SAMUEL CALDWELL d 15 JUN 1885, AE 67Y 4M 24D	MORGAN W.	CENTER LOOP, NEAR E DRIVE	162 ?
CALDWELL, MORGAN W.	d 16 MAY 1877 AE 26Y 9M 20D	MATILDA	CENTER LOOP, NEAR E DRIVE	162 ?
CALDWELL, VERA MAY	NO INFO	DECATUR CALDWLL	20' NORTHEAST OF FURMAN CIRCLE	162
CAMP, JOHN E.	1881-1948	V. PEARL	CENT SEC S END 4TH DRIVE	521 ?
CAMP, V. PEARL	1882-1955	JOHN E.	CENT SEC S END 4TH DRIVE	521 ?
CAMPBELL, ADA M.	1853-1931 DOUBLE STONE WITH CHARLES	ALDRICH	CENTER LOOP	169 E
CAMPBELL, CAHTERINE	1833-1899 (NEAREST PATRICK)	CAMPBELL FAMILY	MIDWAY DN E SIDE OF 3RD DRIVE	234
CAMPBELL, CATHERINE M.	1907-1959 (WITH CORA B & JOHN L)	RUTH'FRD/CAMPBL	CENTER LOOP AT WEBSTER RD	173
CAMPBELL, CHARLES	1850-1908 DOUBLE STONE WITH ADA M.	ALDRICH	CENTER LOOP	169 E
CAMPBELL, ELIZABETH	1864-1946	CAMPBELL FAMILY	MIDWAY DN E SIDE OF 3RD DRIVE	234
CAMPBELL, FRANK E.	1875-1951	LULA M.	POINTED END SECT S OF 4TH DR	595
CAMPBELL, JOHN L.	1872-1936	RUTH'FORD,CAMPB	CENTER LOOP AT WEBSTER RD	173
CAMPBELL, JOHN R.	1901-1962	RUTH'FORD,CAMPB	CENTER LOOP AT WEBSTER RD	173
CAMPBELL, LULA M.	1886-1967	FRANK E.	POINTED END SECT S OF 4TH DR	595
CAMPBELL, MARGARET	1858-1922	CAMPBELL FAMILY	MIDWAY DN E SIDE OF 3RD DRIVE	234
CAMPBELL, MARY J.	1862-1959	CAMPBELL FAMILY	MIDWAY DN E SIDE OF 3RD DRIVE	234
CAMPBELL, MARY M.	w/o J W RUTHERFORD; 1836-1914	RUTH'FORD,CAMPB	CENTER LOOP AT WEBSTER RD	173
CAMPBELL, PATRICK	1831-1908	CAMPBELL FAMILY	MIDWAY DN E SIDE OF 3RD DRIVE	234
CAMPBELL, RICHARD	1868-1948 (BETWEEN ELIZABETH & THOMAS R)	CAMPBELL FAMILY	MIDWAY DN E SIDE OF 3RD DRIVE	234
CAMPBELL, SARAH	1866-1942	CAMPBELL FAMILY	MIDWAY DN E SIDE OF 3RD DRIVE	234
CAMPBELL, THOMAS R.	1904-1949; WW II MARKER	CAMPBELL FAMILY	MIDWAY DN E SIDE OF 3RD DRIVE	234
CAMPBELL, TOM	"IN MEMORY OF OUR MAIL CARRIER" (NEXT TO THOMAS R)	CAMPBELL FAMILY	MIDWAY DN E SIDE OF 3RD DRIVE	234
CANZONERI, GRACE	1902-1981	SAM	E DRIVE AT S END TEARDR DR 4	550

name	information inscribed	buried with	buried near	lot no
CANZONERI, JEANETTE (PEASE)	1906-1948	PEASE FAMILY	SE CORNER TEARDROP SEC S DRV 4	550
CANZONERI, SAM	1906- (NOT ENGRAVED)	GRACE	E DRIVE AT S END TEARDR DR 4	550
CAPWELL, JOHN G.	1804-1885	CAPWELL	CNTR OF LOOP, ON E CENTER DRIV	162 ?
CAPWELL, JOSIE M.	wf THOMAS CAPWELL 1852-1880	CAPWELL	CNTR OF LOOP, ON E CENTER DRIV	162 ?
CAPWELL, LEWIS	ONE OF 4 SMALL STONES, NO INFO	CAPWELL	CNTR OF LOOP, ON E CENTER DRIV	162 ?
CAPWELL, MARY J.	WIFE OF JOHN G. b 1814	CAPWELL	CNTR OF LOOP, ON E CENTER DRIV	162 ?
CARLSON, INA BARTON	1904-1924	PERRY/MATTIE	CENTER OF SECT BETW DR 2 & 3	224
CARPENTER, DAVID	D 24 JUNE 1833; AE 27	TAYLOR	OLD ILLEGIBLE "WILLOW" SLAB	3 ?
CARR, CALRINDA	1831-1898	J. W.	CENTER OF SECT BETW DR 2 & 3	225
CARR, J. W.	1829-1910	CLARINDA	CENTER OF SECT BETW DR 2 & 3	225
CARTER, ELIZABETH T.	1846-1914	KEITH/BENNETT	CIRCLE AT REAR OF 2ND DRIVE	273
CARTER, JOEL	1830-1917	KEITH/BENNETT	CIRCLE AT REAR OF 2ND DRIVE	273
CARY, CELESTIA L.	DAU WM & CELESTIA AE 12 Y 10 M 25 DA	WM CELESTIA	CENTER LOOP AT WEBSTER RD	81
CARY, CELESTIA L.	w/o WM; d 26 SEP 1878 AE 71 YR 7 MO ? DA	WM	CENTER LOOP AT WEBSTER RD	81
CARY, WILLIAM M.	d 17 MAR 1881 AE 80 YR 8 MO 5 DA	CELESTIA	CENTER LOOP AT WEBSTER RD	81
CARYL, SUSAN B.	1851-1933	ALONE	CONANT/POOLER	281
CASE, CHARLES W.	"PARENTS, WM & MARY;CH:JAMES,CHARLES W.&CORNELIA"	NO OTHER INFO	SIMMS;AREA FRONT OF TOOLHOUSE	364
CASE, CORNELIA	"PARENTS, WM & MARY;CH:JAMES,CHARLES W.&CORNELIA"	NO OTHER INFO	SIMMS;AREA FRONT OF TOOLHOUSE	364
CASE, HARRIET H.	1869-1954;(WITH RANSFORD A. AND RALPH E.)	MARSH/CASE	W CENT DRIVE, CENTER OF LOOP	315
CASE, HELEN C.	1883-1920	CASE/SIMMS	CENTER AREA IN FRNT OF TOOLHSE	364
CASE, HENRY J.	1845-1916	HENRY CASE FAM	FRASER	229 W
CASE, JAMES	"PARENTS, WM & MARY;CH:JAMES,CHARLES W.&CORNELIA"	NO OTHER INFO	SIMMS;AREA FRONT OF TOOLHOUSE	364
CASE, MARY	"PARENTS, WM & MARY;CH:JAMES,CHARLES W.&CORNELIA"	NO OTHER INFO	SIMMS;AREA FRONT OF TOOLHOUSE	364
CASE, MARY B.	1858-1918	CASE/SIMMS	CENTER AREA IN FRNT OF TOOLHSE	364
CASE, MARY S.	1846-1918	HENRY CASE FAM	FRASER	229 W
CASE, RALPH E.	1897-1919; DIED AT SEA	MARSH/CASE	W CENT DRIVE, CENTER OF LOOP	315
CASE, RANSFORD A.	1890-1913;(WITH HARRIET H. AND RALPH E.)	MARSH/CASE	W CENT DRIVE, CENTER OF LOOP	315
CASE, WILLIAM	"PARENTS, WM & MARY;CH:JAMES,CHARLES W.&CORNELIA"	NO OTHER INFO	SIMMS;AREA FRONT OF TOOLHOUSE	364
CASH, AUGELA	1866-1936 PHOTO	FRANK	WDST PT SEC BTW BACK E-W DRIVS	508
CASH, COSIMO	FATHER; 1857-1938	LENA; PAUL	E EDGE IN SE CORNER	352
CASH, FRANCES	1904-19- (NOT ENGRAVED)	FRANK/AUGELA	WDST PT SEC BTW BACK E-W DRIVS	508
CASH, FRANK	1863-1938 PHOTO	AUGELA	WDST PT SEC BTW BACK E-W DRIVS	508
CASH, LENA	MOTHER; 1863-1932	PAUL	E EDGE IN SE CORNER	352
CASH, LENA G.	1907-1983	PAUL	E EDGE IN SE CORNER	352
CASH, PAUL T.	1901-1958	LENA	E EDGE IN SE CORNER	352
CATALDO, CARMELA	1889-1927;HAD PHOTO, NOW MISSING;VERSE? IN ITALIAN	CARMELO	CENT OF SEC BETW BACK E-W DRVS	491
CATALDO, CARMELO	1880-1935;HAD PHOTO, NOW MISSING;VERSE? IN ITALIAN	CARMELA	CENT OF SEC BETW BACK E-W DRVS	491
CATER, ANDREW J.	d 18 MAY 1843 AE 21 Y 3 M;SON OF RICHARD & LAURA	TOWER/CATER	CENTER LOOP AT WEBSTER RD	
CATER, RICHARD	d 29 MAR 1861, AE 67 Y 5 MO 4 DA	TOWER?	CENTER LOOP AT WEBSTER RD	
CATO, DOROTHEA G.	NO INFORMATION GIVEN	FRED/EMMA	WIDE SECT OF TEARDR S OF DRV 4	563
CATO, EMMA B.	1867-1953	FRED/DOROTHEA G	WIDE SECT OF TEARDR S OF DRV 4	563
CATO, FRED C.	1869-1957	EMMA B/DOROTHEA	WIDE SECT OF TEARDR S OF DRV 4	563
CATTELL, GEORGE	b 17 DEC 1830;d 22 FEB 1864	CHARLES A MARSH	ROADWAY E SIDE OF CENTER LOOP	28
CELLURA, ROSE	1847-1941; "ERECTED BY SONS";PHOTO ON STONE	ALONE	N OF BACK E-W DRV CEN OF SEC	493
CHAMBERLAIN, AMELIA BARKER	WIFE OF ORRIN J CHAMBERLAIN 1845-1907	LATHROP/BARKER	DRIVE BY TOOLHOUSE	405
CHAMBERLAIN, ORRIN J.	1845-1930	AMELIA, HIS WIF	DRIVE BY TOOLHOUSE	405
CHAMBERLIN, ELIZA P.	1808-1894	HULBERT/PETERS	CENTER LOOP	217
CHAMBERLIN, JOHN	1804-1885	ELIZA HIS WIFE	CENTER LOOP	217
CHAMBERLIN, WILLIAM C.	SON OF J & E,NYV;d AT SUFFOLK VA 22 MAR 1862 19 YR	HULBERT/PETERS	CENTER LOOP	217
CHAPMAN, HATTIE	16 JUN 1896-15 FEB 1961 (NO STNE,FUNERAL DIR MRKR)	WILL	E END OF SECT BETW BK 2 E-W DR	470
CHAPMAN, WILL	29 MAY 1889-6 FEB 1944 (NO STNE,FUNERAL DIR MRKR)	HATTIE	E END OF SECT BETW BK 2 E-W DR	470
CHRISTY, ALBERT E.	1899-1964	CHRISTY FAMILY	CENTER OF SECT BEW DRV 3 & 4	633
CHRISTY, CLAYTON C.	1903-1957	CHRISTY FAMILY	CENTER OF SECT BEW DRV 3 & 4	633
CHRISTY, EVELYN L.	1910-1953	CHRISTY FAMILY	CENTER OF SECT BETW DR 3 & 4	624
CHRISTY, EVELYN L.	1908-1981	CHRISTY FAMILY	CENTER OF SECT BEW DRV 3 & 4	633
CHRISTY, HOWARD W. JR.	1918-1948	CHRISTY FAMILY	CENTER OF SECT BETW DR 3 & 4	624
CHRISTY, HOWARD W. SR.	1894-1954	CHRISTY FAMILY	CENTER OF SECT BETW DR 3 & 4	624
CHRISTY, JESSIE B.	1865-1936	CHRISTY FAMILY	CENTER OF SECT BEW DRV 3 & 4	633
CHRISTY, MABEL G.	1897-1979	CHRISTY FAMILY	CENTER OF SECT BEW DRV 3 & 4	633
CHRISTY, SARAH P.	1891-1941	CHRISTY FAMILY	CENTER OF SECT BETW DR 3 & 4	624
CHURCHILL, DANAY	b 8 NOV 1792 d 8 DEC 1856	CHURCHILL/BROWN	E DRIVE, FRONT OF CENTER LOOP	7
CHURCHILL, GEORGE	1826-1886 (SEE ELIZA WADE)	CHURCHILL	CNTR OF LOOP, ON E CENTER DRIV	311 ?
CHURCHILL, GEORGIE	AE 1Y 4M	CHURCHILL	CNTR OF LOOP, ON E CENTER DRIV	311 ?
CHURCHILL, JOHN H.	SON D. & M. CHURCHILL b 22 DEC 1826; d 1 MAY 1943	CHURCHILL/BROWN	E DRIVE, FRONT OF CENTER LOOP	7
CHURCHILL, MARY JANE	DAU D. & M. CHURCHILL b 23 JAN 1830; d 22 SEP 1857	CHURCHILL/BROWN	E DRIVE, FRONT OF CENTER LOOP	7
CHURCHILL, MINERVA	w/o DANAY CHURCHILL b 26 JUN 1799; d 5 AUG 1886	CHURCHILL/BROWN	E DRIVE, FRONT OF CENTER LOOP	7

name	information inscribed	buried with	buried near	lot no
CIMASI, CHARLES	b 21 MAY 1910 d 22 APR 1919	JOHN/MARY	SOUTH EAST CORNER	371
CIMASI, JOHN	1882-1928	MARY	SOUTH EAST CORNER	371
CIMASI, JOSEPH	15 APR 1916-19 SEP 1916	JOHN/MARY	SOUTH EAST CORNER	371
CIMASI, MARY	1889-1984	JOHN	SOUTH EAST CORNER	371
CLANCY, JULIA (NEILL)	1885-1938	CLANCY/O'SHEA	CEN SEC BETW BACK 2 E-W DRVS	479
CLANCY, JULIA H.	1855-1934	PATRICK T.	CEN SEC BETW BACK 2 E-W DRVS	505
CLANCY, PATRICK T.	1847-1930	JULIA	CEN SEC BETW BACK 2 E-W DRVS	505
CLARK, ALICE A.	WIFE OF N. J. 1847-1920	CLARK/HARRIS	CENTER AREA IN FRNT OF TOOLHSE	356
CLARK, CLAYTON C.	1885-1944	MARTHA E.	ALONG DRIVE S END TRDRP SEC	565
CLARK, CLAYTON N.	1889- (5 SM STONES, NEAREST JEANETTE)	CLARK/HARRIS	CENTER AREA IN FRNT OF TOOLHSE	356
CLARK, EDITH G.	1892-1979; DOUBLE STONE WITH HARRY R.	BERTRANDO	CENTER LOOP, NEAR E DRIVE	167 ?
CLARK, ELIZABETH	DAU WM & ROSANNAH d 14 APR 1841? AGED 13 YRS 4 MOS	H. ORTON	E DRIVE, FRONT OF CENTER LOOP	23
CLARK, ELLEN E. (MEAD)	1864- (NOT ENGRAVED)	WILL B. MEAD	CENTER SECT BETW BACK E-W DRVS	519
CLARK, EVELYN H.	1873-1953	WALTER N.	POINTED END SECT S OF 4TH DR	587
CLARK, HARRY R.	1888-1945; DOUBLE STONE WITH EDITH G.	BERTRANDO	CENTER LOOP, NEAR E DRIVE	167 ?
CLARK, HOWARD D.	1901-1902 (UNSURE OF SURNAME--COOPER/HIPWELL/CLARK)	HIPWELL/CLARK	CENTER LOOP, NEAR FRONT/W DRV	193
CLARK, JEANETTE F.	1891- (5 SM STONES, NEAREST CLAYTON)	CLARK/HARRIS	CENTER AREA IN FRNT OF TOOLHSE	356
CLARK, LOUISA	WIFE OF WM CLARK d 20 JUL 1878 AE 68Y	HIPWELL/CLARK	CENTER LOOP, NEAR FRONT/W DRV	193
CLARK, LOUISA (L. A. C.)	WIFE OF WILLIAM CLARK; D 20 JUL 1878; AE 68Y	HIPWELL OBELISK	W DRIVE CENTER LOOP, FRONT	193
CLARK, MARTHA E.	1886-1973	CLAYTON C.	ALONG DRIVE S END TRDRP SEC	565
CLARK, N. J.	1844-1921 (N SIDE OF LOT WITH WF ALICE)	CLARK/HARRIS	CENTER AREA IN FRNT OF TOOLHSE	356
CLARK, ROBERT E.	1902-1907,MIDDLE OF 5 SM STONES S SIDE OF LOT	CLARK/HARRIS	CENTER AREA IN FRNT OF TOOLHSE	356
CLARK, ROSE A.	1866-1944 (2 SM STONES S SIDE/WITH SHERMAN)	CLARK/HARRIS	CENTER AREA IN FRNT OF TOOLHSE	356
CLARK, SHERMAN J.	1865-1946 (2 SM STONES S SIDE/WITH ROSE)	CLARK/HARRIS	CENTER AREA IN FRNT OF TOOLHSE	356
CLARK, WALTER N.	1874-1955	EVELYN H.	POINTED END SECT S OF 4TH DR	587
CLARK, WILLIAM M.	d 14 JUN 1889 AE 88Y 2M 18D	HIPWELL/CLARK	CENTER LOOP, NEAR FRONT/W DRV	193
CLARK, WILLIAM M.	D 24 JUN 1889; AE 88Y 2M 18D	HIPWELL OBELISK	W DRIVE CENTER LOOP, FRONT	193
CLEMENT, ANTONINA	WIFE OF J. DIPASQUALE; 14 OCT 1877-12 FEB 1903	HANDMADE MARKER	TOOLHOUSE, BEYOND BACK DRIVE	??
CLEMENTS, ELIANOR	w/o MILTON; d 25 AUG 1852 AE 47YR 5 MO 19 DA	MILTON	COR WEBSTER RD & EAST DRIVE	17
CLEMENTS, MILTON	IOOF; d 15 APR 1851 AE 44YR 11 MO 27 DA	ELIANOR	COR WEBSTER RD & EAST DRIVE	17
CLOUGH, RICHARD	1878-1918	E. C. CURTIS	WIDE SECT OF TEARDR S OF DRV 4	568
COBB, ALBERTUS A.	1871-1931	NELLIE F.	W OF 3RD DRV, ABT HALFWY DN DR	245
COBB, ALICE MARTHA	1877-1909	MABEL IRENE	W OF 3RD DRV, ABT HALFWY DN DR	245
COBB, JOHN	1842-1903	JULIA E.	W OF 3RD DRV, ABT HALFWY DN DR	245
COBB, JULIA E.	1848-1921	JOHN	W OF 3RD DRV, ABT HALFWY DN DR	245
COBB, MABEL IRENE	1900-1911	ALICE MARTHA	W OF 3RD DRV, ABT HALFWY DN DR	245
COBB, NELLIE F.	1874-1928	ALBERTUS/JOHN	W OF 3RD DRV, ABT HALFWY DN DR	245
COBLER, MARY J.	(4 IDENTICAL UPRIGHT GRANITE STONES) 1847-1928	FRANCIS/SKINNER	CENTER OF CENTER LOOP	47
COCHRANE, BENJAMIN	1865-1939	JULIA/ETHEL	REAR OF CENTER BETW DRV 2 & 3	237
COCHRANE, ETHEL	1895-1943	BENJ./JULIA	REAR OF CENTER BETW DRV 2 & 3	237
COCHRANE, JULIA	1865-1932	BENJ./ETHEL	REAR OF CENTER BETW DRV 2 & 3	237
COE, CARM I.	1859-1904 (MUCH LARGER THAN NEARBY COE STONES)		NEAR BUT NOT WITH OTHER COES	222
COE, DOROTHY M.	1906-1978	5 MEMB COE FAML	CENTER SECT BETW 2ND & 3RD DRV	223
COE, FRED H.	1862-1937 (BETWEEN GRACE AND VIVIEN)	5 MEMB COE FAML	CENTER SECT BETW 2ND & 3RD DRV	223
COE, GRACE M.	1869-1938	5 MEMB COE FAML	CENTER SECT BETW 2ND & 3RD DRV	223
COE, JEAN L.	21 FEB 1898-4 SEP 1971	RAYMOND G.	POINTED END SECT S OF 4TH DR	593
COE, LILLIAN C.	1891-1949	5 MEMB COE FAML	CENTER SECT BETW 2ND & 3RD DRV	223
COE, PETER B.	1 OCT 1921-7 FEB 1969; NY TEC 4 104 ENGR BN WWII	COE/BORDEN	POINTED END SECT S OF 4TH DR	593
COE, RAYMOND G.	6 NOV 1894-30 DEC 1955;NY PVT CO D 126 INF WWI	JEAN L.	POINTED END SECT S OF 4TH DR	593
COE, VIVIEN G.	AGE 4 MOS. (OLDEST OF 5 STONES)	5 MEMB COE FAML	CENTER SECT BETW 2ND & 3RD DRV	223
COLBURG, HARRY L.	1879-1953	MAUDE G.	REARo/SECT BETW DR 4 & TRE ROW	528
COLBURG, MAUDE G.	1878-1934	GOLDSMITH	REARo/SECT BETW DR 4 & TRE ROW	528
COLBURN, CELESTIA PECK	WIFE OF CHARLES R COLBURN 1833-1906	PECK FAMILY	CETEMERY RD, E OF EAST DRIVE	160
COLBURN, CHARLES R.	1833-1911	PECK FAMILY	CETEMERY RD, E OF EAST DRIVE	160
COLE, CHARLES	1878-1942	EDWIN/HENRIETTA	CENTER OF SECT BEW DRV 3 & 4	635
COLE, EDWIN E.	1841-1928	HENRIETTA	CENTER OF SECT BEW DRV 3 & 4	635
COLE, HATTIE	DAU OF E. & H. 4 APR 1882-2 MAR 1898	COLE FAMILY	CENTER OF SECT BEW DRV 3 & 4	635
COLE, HENRIETTA	1851-1937	COLE FAMILY	CENTER OF SECT BEW DRV 3 & 4	635
COLE, LEON H.	SON OF E. & H. 22 AUG 1876-13 JUN 1900	COLE FAMILY	CENTER OF SECT BEW DRV 3 & 4	635
COLE, TRESSIE	DAU OF E. & H. 4 MAY 1875-16 JUL 1888	COLE FAMILY	CENTER OF SECT BEW DRV 3 & 4	635
COLEMAN, MARTHA L.	1895-1968 (DOUBLE STONE WITH SEYMOUR D.)	COLEMAN/MILLER	CENTER, CENTER LOOP	318
COLEMAN, SEYMOUR D.	1895-1968 CPL U S ARMY WWI; MAR 4 1895-JUNE 19,84	MARTHA L.	CENTER, CENTER LOOP	318
COLGROVE, DORA TRAVIS	WIFE OF F. H. SEATON; 1858-190?	TRAVIS FAMILY	W OF 3RD DRIVE, 2/3 WAY DOWN	269
COLLINGE, FRANCES HAYWOOD	1904-1961	SKINNER/HAYWOOD	AT CIRCLE REAR BETW DRV 2 & 3	282
COLT, ANN	1841-1908 (NEAREST HENRY)	COLT/SCHUTLER	CENTER LOOP, ALONG E DRIVE	320 W
COLT, CHANDLER	b 19 OCT 1831 d 14 JUL 1902	MERAB	FURMAN CIRCLE AT E DRIVE	313

name	information inscribed	buried with	buried near	lot no
COLT, CLYDE W.	1878-1935 (DOUBLE STONE WITH LILLIAN L.)	COLT/SCHUTLER	CENTER LOOP, ALONG E DRIVE	320 W
COLT, ELMUS	1857-1914	KATIE COLT	CETEMERY RD, E OF EAST DRIVE	314
COLT, HENRY	1833-1915 (NEAREST ANN)	COLT/SCHUTLER	CENTER LOOP, ALONG E DRIVE	320 W
COLT, JULIUS C.	b 10 DEC 1852 d 2 OCT 1908	COLT FAMILY	FURMAN CIRCLE AT E DRIVE	313
COLT, KATIE E.	1860-1949	ELMUS COLT	CETEMERY RD, E OF EAST DRIVE	314
COLT, LILLIAN L.	1879-1941 (DOUBLE STONE WITH CLYDE W.)	COLT/SCHUTLER	CENTER LOOP, ALONG E DRIVE	320 W
COLT, MERAB M.	WIFE OF C. COLT; b 22 AUG 1832 d 10 JAN 1916	COLT FAMILY	FURMAN CIRCLE AT E DRIVE	313
COLT, NEAL D.	1877-1953	COLT FAMILY	FURMAN CIRCLE AT E DRIVE	313
COLT, NINA L.	AGED 10 MONTHS	VIOLETTA COLT	FURMAN CIRCLE AT E DRIVE	313
COLT, VIOLETTA R.	WIFE OF JULIUS C. b 23 JAN 1848 d 10 JUL 1903	COLT FAMILY	FURMAN CIRCLE AT E DRIVE	313
COLT-SCHUTLER, FLORENCE	1903-1937	COLT/SCHUTLER	CENTER LOOP, ALONG E DRIVE	320 W
COMELLO, ETHEL A.	1899-1977	THOMAS J.	WEBSTR RD BETW 3RD & 4TH DRIVE	654
COMELLO, THOMAS J.	1897-1965	ETHEL A.	WEBSTR RD BETW 3RD & 4TH DRIVE	654
COMSTOCK, SAMUEL	d 13 MAR 1851 IN 60TH YR OF HIS AGE	BOWDISH/TITUS	FRONT OF CENTER LOOP	70/84 ?
CONANT, ADELE G.	1882-1959	FRANK E.	CURVE AT REAR BETW DRV 2 & 3	281
CONANT, FRANK E.	1880-1936	ADELE G.	CURVE AT REAR BETW DRV 2 & 3	281
CONEY, ALICE	d 1 NOV 18?? AE 17 YR	CONEY	FRONT OF CENTER LOOP	185
CONEY, JOHN	SOLDIER OF REV d 26 DEC 1838 AE 83 YR 9 MO	CONEY	FRONT OF CENTER LOOP	185
CONEY, LOVINA	w/o JOHN CONEY d 1 NOV 1852 AE 90 YR 7 MO	CONEY	FRONT OF CENTER LOOP	185
CONEY, OLIVER	d MAY 1870 AE 56 YR	CONEY	FRONT OF CENTER LOOP	185
CONEY, OLIVER JR.	d 19 MAY 1863 AE 23 YR	CONEY	FRONT OF CENTER LOOP	185
CONEY, SOPHIA	w/o OLIVER CONEY d 6 NOV 1880 AE 83 YR	CONEY	FRONT OF CENTER LOOP	185
CONNER, DAN C.	d 11 MAR 1861 AE 28 YR	JONES	CENTER LOOP	62
CONNER, MARY E.	DAU DAN C. & NANCY M. CONNER;d12 APR 1861 AE 5 MO	JONES	CENTER LOOP	62
CONNOR, LUCY A.	WIFE OF JAMES F.; d 7 JULY 1862 AE 28Y 6M		EAST DRIVEWAY, NE CORNER	NE RW7
CONRAD, NELLIE S. TRUMPSBOUR	WIFE OF HENRY CONRAD 1869-1956	MARY TRUMPSBOUR	DRIVE W OF TOOL HOUSE	431
CONWAY, BETTY LOU	1943-1947	FLORA/RAYMON	CENT SEC S END 4TH DRIVE	519 W
CONWAY, FLORA E.	1904-1968	RAYMON	CENT SEC S END 4TH DRIVE	519 W
CONWAY, RAYMON H.	1900-1971	FLORA E.	CENT SEC S END 4TH DRIVE	519 W
CONWAY, RAYMON WM.	1926-1940	FLORA/RAYMON	CENT SEC S END 4TH DRIVE	519 W
COOK, MARY B.	1893-1961	BRAINARD FAMILY	S END OF SECT BETW DRIVE 3 & 4	608
COOL, ARTHUR T.	U S NAVY VETERAN; 27 MAR 1945-23 DEC 1947?(1987)		EAST DRIVEWAY, NE CORNER	SC2 R2
COOLINGE, MORGAN E.	1900-1964	SKINNER/HAYWOOD	AT CIRCLE REAR BETW DRV 2 & 3	282
COON, JOHN S.	SMALL STONE, NO INFO (INFO ON TWO WIVES)	LG COON OBILESK	CENTER LOOP AT WEBSTER RD	33 ?
COON, MARY ANN	w/o JOHN S. d 28 APR 1873 AE 69 YR	LG COON OBILESK	CENTER LOOP AT WEBSTER RD	33 ?
COON, SALLY LOUISE	WF OF JOHN S COON d 2 OCT 1900 AE 88 YRS	LG COON OBILESK	CENTER LOOP AT WEBSTER RD	33 ?
COOPER, EVA	1860-1924 (ONE OF 5 SMALL STONES E OF CENT MONUM'T	HIPWELL OBELISK	W DRIVE CENTER LOOP, FRONT	193
COOPER, EVA	1860-1924 (NEAREST GEORGE)	HIPWELL/CLARK	CENTER LOOP, NEAR FRONT/W DRV	193
COOPER, GEORGE	1858-1933	HIPWELL/CLARK	CENTER LOOP, NEAR FRONT/W DRV	193
COOPER, GEORGE	1858-1933 (ONE OF 5 SMALL STONES E OF CENT MONUM'T	HIPWELL OBELISK	W DRIVE CENTER LOOP, FRONT	193
CORELL, BARBARA	d JAN 27 1866; AE ? ? 6 MOS; b 177?	WILLIAM	FRONT OF CENTER LOOP	73
CORELL, EDWIN C.	1856-1862 (DOUBLE STONE WITH FRED E.)	CORELL	CENTER LOOP	74
CORELL, ELIZA ANN	d6 MAR 1847 3Y 4M 20 D DAU OF JOHN & JANE CORELL	CORRELL	CENTER LOOP	88
CORELL, ELIZA J.	1825-1902 (BESIDE OLD STONE, FRED E.)	CORELL	CENTER LOOP	74
CORELL, FRED E.	OLD STONE, NO INFO LEGIBLE	CORELL	CENTER LOOP	74
CORELL, FRED E.	1860-1888 SONS OF J. & E. CORELL	CORELL	CENTER LOOP	74
CORELL, H. LESLIE	1865-1943 (DOUBLE STONE WITH SADIE M.)	CORELL	CENTER LOOP	74
CORELL, SADIE M.	1875-1935 (DOUBLE STONE WITH H. LESLIE)	CORELL	CENTER LOOP	74
CORELL, WILLIAM	d 15 NOV 1858 AE 80 YR	BARBARA	FRONT OF CENTER LOOP	73
CORELL, WILLIAM A.	PVT CO A 111TH REGT PA V INF 1842-1898	WM &BARBARA	FRONT OF CENTER LOOP	73
CORNELL, CLAUD H.	1900-1973	WARNER FAMILY	W SIDE OF 2ND DRIVE NEAR FRONT	182
CORNELL, ESTHER L.	1904-1988 (NEAREST CLAUD H.)	WARNER FAMILY	W SIDE OF 2ND DRIVE NEAR FRONT	182
CORNUE, SUSAN T.	1889-1971	TUTTLE FAMILY	E ALONG 3RD DRIVE	246
COTTER, DOUGLAS E.	1917-1989	MARIE C.	FRONT AT 4TH DRIVE	623
COTTER, JOHN E.	1883-1965	PHOEBE	FRONT AT 4TH DRIVE	623
COTTER, MARIE C.	1919- (NOT ENGRAVED)	DOUGLAS E.	FRONT AT 4TH DRIVE	623
COTTER, PHOEBE	1893-1972	JOHN E.	FRONT AT 4TH DRIVE	623
COUGLIN, CHARLES J.	1875-1954	MARGARET J.	CENTo/SECT BETW DR 4 & TRE ROW	539
COUGLIN, MARGARET J.	1892-1980	CHARLES J.	CENTo/SECT BETW DR 4 & TRE ROW	539
CRAIN, JANE M.	DAU OF JASON & THEADORA;d 29 MAY 1835 IN 5TH YR AG		NE CORNER	112 ?
CRANDALL, ADDIE P.	WIFE OF JAMES P. 1851-1927	ELVIN J.	FLEMING/DAVISON	211
CRANDALL, ARCHIBALD	1892-1913	CRANDALLS	DRIVE BY TOOLHOUSE	403 S
CRANDALL, CHARLES F.	1867-1924	HELEN R.	E POINTED END SECT S OF 4TH DR	591
CRANDALL, CHRISTINNA	WIFE OF STEPHEN CRANDALL d ? ? 1868		DRIVE BY TOOLHOUSE	410
CRANDALL, ELVIN J.	22 DEC 1867-25 MAR 1898	ADDIE/JAMES	FLEMING/DAVISON	211
CRANDALL, H. B.	1826-1894	SARAH/MELVINA	DRIVE BY TOOLHOUSE	403

name	information inscribed	buried with	buried near	lot no
CRANDALL, HELEN R.	1874-1914	CHARLES F.	E POINTED END SECT S OF 4TH DR	591
CRANDALL, J. ADELLE	1862-1938	CRANDALLS	DRIVE BY TOOLHOUSE	403 E
CRANDALL, JAMES P.	1848-19 (NOT ENGRAVED)	ADDIE P.	FLEMING/DAVISON	211
CRANDALL, JAY E.	1858-1931	CRANDALLS	DRIVE BY TOOLHOUSE	403 E
CRANDALL, LEWIS W.	SON OF WINCHESTER & MARIA b22 SEP 1860,d7 NOV 1889		DRIVE BY TOOLHOUSE	410
CRANDALL, MARIA	WIFE OF WINCHESTER, b 31 OCT 1839, b 13 DEC 1920	WINCHESTER	DRIVE BY TOOLHOUSE	410
CRANDALL, MELVINA	WIFE OF H. B. CRANDALL, 1833-1891	H. B.	DRIVE BY TOOLHOUSE	403
CRANDALL, MELVINA,HOSEA,SARAH	3 SMALL STONES, NO INFO	CRANDALLS	DRIVE BY TOOLHOUSE	403 W
CRANDALL, PERMELIA w/of JAMES	DAU OF REUBEN B & PERMELIA PATCH d 24 MAY 1895 37Y	PATCH/FENTON	CENTER LOOP	45
CRANDALL, SARAH A.	WIFE OF H. B.	H. B.	DRIVE BY TOOLHOUSE	403
CRANDALL, STEPHEN	d 12 DEC ?; AE 58 ?	CHRISTINNA HS W	DRIVE BY TOOLHOUSE	410
CRANDALL, WINCHESTER	b 30 NOV 1829, d 9 MAR 1903	MARIA HIS WIFE	DRIVE BY TOOLHOUSE	410
CRANE, FILINDA (SWETLAND)	WIFE OF ELEAZER SWETLAND 1802-1861	SWETLAND FAMILY	CENTER OF EAST SECTION	138/139
CRANSTON, ALBERT E.	1894-1965	HAZEL W.	CONEY/WALKER	184
CRANSTON, ALLEN J.	1852-1919	MEDORA H.	CONEY/WALKER	184
CRANSTON, CLAUDE J.	1892-1982	HELEN	FRONT OF SECT BETW DRV 3 & 4	657
CRANSTON, HAZEL W.	1887-1978	ALBERT E.	CONEY/WALKER	184
CRANSTON, HELEN M.	1898-1980	CLAUDE J.	FRONT OF SECT BETW DRV 3 & 4	657
CRANSTON, MEDORA H.	1853-1927	ALLEN J.	CONEY/WALKER	184
CRANSTON, NOAH JEFFREY	FEB 2-3, 1984	CRANSTON FAM	CONEY/WALKER	184
CRAWFORD, GEAN EDWARD	16 JAN 1971	PATTERSON	CENTo/SECT BETW DR 4 & TRE ROW	543
CRISCIONE, ANGELO	1875-1950	CAROLINE	SOUTH EAST CORNER	351
CRISCIONE, CAROLINE	1884-1962	ANGELO	SOUTH EAST CORNER	351
CRISCIONE, SARAFINA	NATA 3 DICAMPRE 1906;MORTA 22 AGOSTO 1920;FONDATA3	GIUGNO,WESTFLD	SOUTH EAST CORNER	351
CROSBY, CARLTON LEE	1872-1911	EMILY M S CROSB	FRONT OF CENTER LOOP	87
CROSBY, CHARLES R.	SGT CO D 9TH REG NYCAV 1839-1914 GAR	DELIA	COR WEBSTER RD & EAST DRIVE	
CROSBY, DANA L.	1894-1964	GEROGE G.	E OF 4TH DRV, NEAR FRONT	649
CROSBY, DELIA	1841-1907	CHARLES R.	COR WEBSTER RD & EAST DRIVE	
CROSBY, DR. BERDINA	DIED 1954	DANA/GEORGE	E OF 4TH DRV, NEAR FRONT	649
CROSBY, ELIZABETH E.	1881-1962	LOTTIE	CENTER LOOP AT WEBSTER RD	1
CROSBY, EUGENE E.	1873-1952	JULIA M.	E OF 4TH DRV, NEAR FRONT	649
CROSBY, FREDERICK LAWRENCE	IN INFANCY 1905	CROSBY	FRONT OF CENTER LOOP	87
CROSBY, GEORGE G.	DIED 1945	DANA/BERDINA	E OF 4TH DRV, NEAR FRONT	649
CROSBY, JULIA M.	1890-1967	EUGENE	E OF 4TH DRV, NEAR FRONT	649
CROSBY, LOTTIE M. B.	1878-1949	ELIZABETH	CENTER LOOP AT WEBSTER RD	1
CROSBY,EMILY MARGRET SKILLINGS	1875-1957	CARLTON L CROSB	FRONT OF CENTER LOOP	87
CROSS, BERTHA L.	1877-1942	CHARLES H.	WEBSTR RD BETW 3RD & 4TH DRIVE	654
CROSS, CHARLES H.	1868-1952	BERTHA L.	WEBSTR RD BETW 3RD & 4TH DRIVE	654
CROSS, JUSTICE	1828-1883; CIVIL WAR MARKER	REBECCA	WEST SIDE 3RD DRIVE 3/4 WAY BK	279
CROSS, REBECCA	1835-1884	JUSTICE	WEST SIDE 3RD DRIVE 3/4 WAY BK	279
CROWE, RUTH J.	1891-1983		DRIVE BY TOOLHOUSE	433
CUMMINGS, HULDAH	w/o S. H. BARTHOLOMEW; b 19 MAR 1819 d 15 AUG 1871	BARTHLOMEW	FRONT OF CENTER LOOP	84
CURTICE, GEORGIANNA	1863-19 (DEATH DATE NOT ENGRAVED)	TITUS	CENTER LOOP, NEAR WEST DRIVE	241
CURTIS, EDNA CLOUGH	1888-1949	RICHARD CLOUGH	WIDE SECT OF TEARDR S OF DRV 4	568
CUTRONA, ANGELINE	1922-1977 "ANGIE"	MARY/CHARLES	ALONG W DRIVE OF TEARDROP SECT	586
CUTRONA, CHARLES	1887-1968	MARY	ALONG W DRIVE OF TEARDROP SECT	586
CUTRONA, MARY	1887-1949	CHARLES	ALONG W DRIVE OF TEARDROP SECT	586
CUTRONA, MARY NASCA	1851-1941	ZAPPIA	ALONG DRIVE S END TRDRP SEC	551
DAHL, VIOLET FARNHAM	23 MAR 1908-23 JAN 1942	J & B FARNHAM	CIRCLE AT REAR BETW DRV 2 & 3	261
DAHLBERG, ELMA (ANDERSON)	1881-1973	ANDERSONS	CENTER REAR SECT BETW DR 3 & 4	277
DAHLBERG, LOTTA	1848-1917	PETER	W ALONG 2ND DRV NEAR CENTER FR	227
DAHLBERG, PETER	1852-1915	LOTTA	W ALONG 2ND DRV NEAR CENTER FR	227
DAHLBURG, ALFRED C.	NY SGT QRTRMSTR CORPS WWI 20 AUG 1886-14 NOV 1970	GREEN	S END OF SECT BETW DRIVE 3 & 4	612
DAILEY, CORA S. ROBBINS	WIFE OF ARTHUR DAILEY; 1875-1901	ROBBINS	W CENT DRIVE, CENTER OF LOOP	316
DAILY, ELLA MAY	1 JUL 1896-23 MAR 1898	JAMES & MINNIE	WEBSTER RD BETW 2ND & 3RD DRV	187
DAILY, JAMES M.	1870-1945	MINNIE M.	WEBSTER RD BETW 2ND & 3RD DRV	187
DAILY, JESSE M.	26 OCT 1898-12 SEP 1904	JAMES & MINNIE	WEBSTER RD BETW 2ND & 3RD DRV	187
DAILY, MINNIE M.	1877-1959	JAMES M.	WEBSTER RD BETW 2ND & 3RD DRV	187
DAMICO, ANGELINE	1883-1957	NOFRIO	POINT WHERE BACK 2 E-W DRVS MT	465
DAMICO, NOFRIO	1883-1959	ANGELINE	POINT WHERE BACK 2 E-W DRVS MT	465
DANN, JAMES	bLANTON,KENT CO ENG,21 FEB 1803 d 10 SEP 1875	JAMES DANN FAM	ROADWAY E SIDE OF CENTER LOOP	30
DANN, JAMES H.	bLANTON,KENT CO ENG,17 NOV 1842 d WFSFD 16 JUN 1930	JAMES DANN FAM	ROADWAY E SIDE OF CENTER LOOP	30
DANN, JAY H.	bPORTLAND, NY 6 MAR 1885 dWESTFEILD, NY 5 JUL 1902	JAMES DANN FAM	ROADWAY E SIDE OF CENTER LOOP	30
DAVENPECK, CLARISA MOSHER	WIFE OF R.B. DAVENPECK;e 19 JUNE 1902,AE 73 Y	HUGH MOSHER	DRIVE BY TOOLHOUSE	393
DAVISON, JANE A.	1850-1940	FLEMING/DAVISON	E OF 3RD DRV NEAR CENTER FRONT	211
DAVISON, L. W.	1836-1923	FLEMING/DAVISON	E OF 3RD DRV NEAR CENTER FRONT	211

name	information inscribed	buried with	buried near	lot no
DEAN, ALVAN R.	1905-1970, DOUBLE STONE WITH MARIAN L.	CIRCLE OF DEANS	FRONT OF TOOLHOUSE	380
DEAN, BELLE	1860-1890	CIRCLE OF DEANS	FRONT OF TOOLHOUSE	380
DEAN, CLARK	1883-1889	CIRCLE OF DEANS	FRONT OF TOOLHOUSE	380
DEAN, CLYDE	1859-1935	CIRCLE OF DEANS	FRONT OF TOOLHOUSE	380
DEAN, DR. A. E.	1869-1923 (ONE OF 6 SMALL STONE)	DR. DEAN	CTR LOOP DRV,FRONT OF TOOLHSE	348
DEAN, DR. H. J.	1833-1901 (ONE OF 6 SMALL STONE)	DR. DEAN	CTR LOOP DRV,FRONT OF TOOLHSE	348
DEAN, EDA T.	1837-1921 (ONE OF 6 SMALL STONE)	DR. DEAN	CTR LOOP DRV,FRONT OF TOOLHSE	348
DEAN, ELLA S.	1900-1978	CIRCLE OF DEANS	FRONT OF TOOLHOUSE	380
DEAN, EMILY W.	1868-1946	CIRCLE OF DEANS	FRONT OF TOOLHOUSE	380
DEAN, EMMA F.	1865-1937	CIRCLE OF DEANS	FRONT OF TOOLHOUSE	380
DEAN, GILBERT	bPLSANT VAL,NY 14 AUG 1821;dPGHKEEPSIE 12 OCT 1870	CIRCLE OF DEANS	FRONT OF TOOLHOUSE	380
DEAN, GLENNA B.	1884-1967 (ONE OF 6 SMALL STONE)	DR. DEAN	CTR LOOP DRV,FRONT OF TOOLHSE	348
DEAN, HAZEL	1895-1964	CIRCLE OF DEANS	FRONT OF TOOLHOUSE	380
DEAN, HERMAN FAY	1862-1872 (ONE OF 6 SMALL STONE)	DR. DEAN	CTR LOOP DRV,FRONT OF TOOLHSE	348
DEAN, HERMAN S.	1914-1974 (ONE OF 6 SMALL STONE)	DR. DEAN	CTR LOOP DRV,FRONT OF TOOLHSE	348
DEAN, L. RAWSON	1884-1918	CIRCLE OF DEANS	FRONT OF TOOLHOUSE	380
DEAN, MARIAN L.	1913-1983; DOUBLE STONE WITH ALVAN R.	CIRCLE OF DEANS	FRONT OF TOOLHOUSE	380
DEAN, MAY	1870-1953	CIRCLE OF DEANS	FRONT OF TOOLHOUSE	380
DEAN, RALPH	1890-1890	CIRCLE OF DEANS	FRONT OF TOOLHOUSE	380
DEAN, STEWART	1857-1929	CIRCLE OF DEANS	FRONT OF TOOLHOUSE	380
DEFILIPPS, CHARLES J.	1910-1977	FENESIA V.	WDST PT SEC BTW BACK E-W DRVS	509
DEFILIPPS, FENESIA V.	1912- (NOT ENGRAVED)	CHARLES J.	WDST PT SEC BTW BACK E-W DRVS	509
DEFILLIPPI, CLARA	1889-1961	JOSEPH	CENTER SECT BETW BACK E-W DRVS	509
DEFILLIPPI, JOSEPH	1880-1927	CLARA	CENTER SECT BETW BACK E-W DRVS	509
DEL CAMP, AGNES J.	1891-1953	CHARLES H.	FRONT OF SECT BETW DRV 3 & 4	219
DEL CAMP, BABY EMERSON	1844	BERT/MILDRED	CURVE AT W OF 3RD DRIVE	604
DEL CAMP, BEATRICE L.	1913-1969	CASHUS C.	CENTER OF TEARDR SECT S/4TH DR	584
DEL CAMP, BERT	1881-1969	MILDRED	CURVE AT W OF 3RD DRIVE	604
DEL CAMP, BETTY JEAN	1937-1943	HOUGHTALING	CENT TEARDR SECT S OF 4TH DRV	584
DEL CAMP, CASHUS C.	1907-1976	BEATRICE L.	CENTER OF TEARDR SECT S/4TH DR	584
DEL CAMP, CHARLES H.	1871-1952	AGNES J.	FRONT OF SECT BETW DRV 3 & 4	219
DEL CAMP, DOROTHY B.	1913-1978	ROBERT H.	ROW TREES IN SEC BETW 2 E-W DR	421 ?
DEL CAMP, EDITH	1905-1953	MELVIN	CENTER OF SECT BETW DRV 3 & 4	647
DEL CAMP, FLOY MILES	DAU OF W. A. & N. MILES; 1879-1907	KNCKRBCKR/MILES	WEST CENTER ROADWAY	285
DEL CAMP, GLADYS C.	1892-19 (NOT ENGRAVED)	RAYMOND H.	CENT ^o /SEC BETW DRV 4 & TREE RW	541
DEL CAMP, HARRY F.	1885-1959	BURDICK FAMILY	CEMETERY RD, EDGE OF EAST SECT	157
DEL CAMP, MABEL (JOHNSON)	1897-1923	KNCKRBCKR/MILES	WEST CENTER ROADWAY	285
DEL CAMP, MELVIN	1907-1968	EDITH	CENTER OF SECT BETW DRV 3 & 4	647
DEL CAMP, MILDRED	1910	BERT	CURVE AT W OF 3RD DRIVE	604
DEL CAMP, MYRA M.	1890-1964	BURDICK FAMILY	CEMETERY RD, EDGE OF EAST SECT	157
DEL CAMP, RAYMOND H.	1896- (NOT ENGRAVED)	GLADYS C.	CENT ^o /SEC BETW DRV 4 & TREE RW	541
DEL CAMP, ROBERT H.	1905-1972	DOROTHY B.	ROW TREES IN SEC BETW 2 E-W DR	421 ?
DEL CAMP, WINSTON G.	1944-1961	ALONE	N-S TREE ROW BETW BACK E-W DRV	516
DeLONG, BRUCE WAYNE	17-18 MAY 1952	MERLE/MARJORIE	CENT ^o /SECT BETW DR 4 & TRE ROW	540
DeLONG, MARJORIE V.	1909-1978	MERLE	CENT ^o /SECT BETW DR 4 & TRE ROW	540
DeLONG, MERLE G.	1901-19 (NOT ENGRAVED)	MARJORIE V.	CENT ^o /SECT BETW DR 4 & TRE ROW	540
DENISON, ERASTUS	b 12 NOV 1809 d 22 OCT 1903	DENISON FAMILY	E DRIVE, FRONT CENTER LOOP	42
DENNISON, BERT E.	1872-1947 (WITH MAY)	DENISON FAMILY	E DRIVE, FRONT CENTER LOOP	42
DENNISON, CELESTIA	w/o E. DENNISON d 15 NOV 1849 AE 37YR	DENISON FAMILY	E DRIVE, FRONT CENTER LOOP	42
DENNISON, E. CARTER	1885-1890	DENISON FAMILY	E DRIVE, FRONT CENTER LOOP	42
DENNISON, EDWIN G.	1846-1885 (WITH M. EVA)	DENISON FAMILY	E DRIVE, FRONT CENTER LOOP	42
DENNISON, EVA M.	1906-(NOT ENGRAVED)	DENISON FAMILY	E DRIVE, FRONT CENTER LOOP	42
DENNISON, HARRIETT	w/o E. DENNISON d 20 JAN 1859 AE ?OYR	DENISON FAMILY	E DRIVE, FRONT CENTER LOOP	42
DENNISON, LOLO A.	1877-1887	DENISON FAMILY	E DRIVE, FRONT CENTER LOOP	42
DENNISON, M. EVA	1846-1888 (WITH EDWIN)	DENISON FAMILY	E DRIVE, FRONT CENTER LOOP	42
DENNISON, MAY	1875-1956 (WITH BERT)	DENISON FAMILY	E DRIVE, FRONT CENTER LOOP	42
DENNISON, WILLIAM M.	SON OF E & C; d 31 JUL 1858 AE 17 YRS	DENISON FAMILY	E DRIVE, FRONT CENTER LOOP	42
DERBY, MYRTIE A. (DERBY)	DIED 19 JULY 1887 AGED 22 Y 4 M	KELLY/THAYER	NEAR CIRC ON E SIDE OF EAST DR	163
DeROSE, CHARLES	1872-1958	FRANCES	E END OF SECT BETW BK 2 E-W DR	468
DeROSE, CHARLES	1840-1932	CHARLES/FRANCES	E END OF SECT BETW BK 2 E-W DR	468
DeROSE, FRANCES	1878-1957	CHARLES	E END OF SECT BETW BK 2 E-W DR	468
DeROSE, JOSEPHINE	1912-1919	CHARLES/FRANCES	E END OF SECT BETW BK 2 E-W DR	468
DIGIATI, CARMELLO	1863-1956	IGNAZIA	BCK/ CENT SEC BETW 2 E-W DRVS	480
DIGIATI, IGNAZIA	1864-1934 PHOTO	CARMELLO	BCK/ CENT SEC BETW 2 E-W DRVS	480
DILL, ANN M.	1867-1957	DILL FAMILY	CORNER OF WEBSTER & 3RD DRIVE	208
DILL, BERTRAM F.	1900-1979	DILL FAMILY	CORNER OF WEBSTER & 3RD DRIVE	208

name	information inscribed	buried with	buried near	lot no.
DILL, EMMA W.	1871-1907	DILL FAMILY	CORNER OF WEBSTER & 3RD DRIVE	208
DILL, FRANK A.	1875-1960	LOUISE	POINT WHERE BACK 2 E-W DRVS MT	465
DILL, HELEN (WILCOX)	1869-1965	DILL FAMILY	CORNER OF WEBSTER & 3RD DRIVE	208
DILL, JOHN L.	1839-1916 (HE & MARGARET ON LARGE PLOT STONE)	DILL FAMILY	CORNER OF WEBSTER & 3RD DRIVE	208
DILL, JOHN P.	1874-1944	DILL FAMILY	CORNER OF WEBSTER & 3RD DRIVE	208
DILL, LOUISE	1875-1950	FRANK A.	POINT WHERE BACK 2 E-W DRVS MT	465
DILL, MARGARET	1848-1916	JOHN L.	CORNER OF WEBSTER & 3RD DRIVE	208
DILL, ROSETTA	1878-1928	DILL FAMILY	CORNER OF WEBSTER & 3RD DRIVE	208
DILL, SGT. JOHN W.	CO M 9TH INF KILLED IN ACTION 4 NOV 1918 AGE 19	DILL FAMILY	CORNER OF WEBSTER & 3RD DRIVE	208
DIPASQUALLE, ANTONINA CLEMENT	WIFE OF J. DIPASQUALLE; 14 OCT 1877-12 FEB 1903	IRONWORK MARKER	AT REAR OF CEM, JUST E OF HOUS	??
DISPARTO, JAMES	1864-1941	TERESA	E DRIVE AT S END TEARDR DR 4	550
DISPARTO, TERESA	d 23 OCT 1926, AE 68 YRS	JAMES	E DRIVE AT S END TEARDR DR 4	550
DODD, ELMER S.	1891-1982 (10 IDENTICAL STONES ON THIS LOT)	FLORENCE E.	CURVED PT SE END BETW DR 3 & 4	606
DODD, FLORENCE E.	1904-1984 (10 IDENTICAL STONES ON THIS LOT)	ELMER S.	CURVED PT SE END BETW DR 3 & 4	606
DODGE, CADDIE MERICLE	1878-1900	DODGE	REAR OF SECT BETW 2ND & 3RD DR	298
DODGE, ELBERT C.	1914-1973; NEW DOUBLE STONE, ONE SIDE BLANK	WALTER/FLORENCE	EAST DRIVEWAY, NE CORNER	NE COR
DODGE, FLORENCE W.	1878-1966	WALTER	EAST DRIVEWAY, NE CORNER	NE CN 3
DODGE, IRVING L.	1902-1918	DODGE	REAR OF SECT BETW 2ND & 3RD DR	298
DODGE, SHELDON P.	1905-1928	DODGE	REAR OF SECT BETW 2ND & 3RD DR	298
DODGE, W. GLENWOOD	1900-1926	DODGE	REAR OF SECT BETW 2ND & 3RD DR	298
DODGE, WALTER F.	1874-1959	FLORENCE W.	EAST DRIVEWAY, NE CORNER	NE CN 3
DOLBERG, DONALD A.	NY S/SGT 13 PHOTO RECON WWII 5 DEC 1919-11 JUN 51	DAHLBERG	2 FOUNDATIONS ON LOT/NO STONE	227
DRAKE, PEARL M.	ONLY CH OF WALTER & SARAH b 2 NOV 1883, d 6 AUG 1897	WALTER & SARAH	DRIVE BY TOOLHOUSE	437 W
DRAKE, SARAH A.	WIFE OF WALTER DRAKE, b 31 AUG 1849, d 29 JUNE 1919	PEARL M.	DRIVE BY TOOLHOUSE	437 W
DRIGGS, ANSON	b 18 JUNE 1783, d 15 _____ 18??		N E CORNER	RW 5
DRIGGS, HARRISON	SON OF ANSON & SYLVIA; KILLED ON C& PRR 12 SEP 1862	AE 32Y 2M 12D	EAST DRIVEWAY, NE CORNER	SC2 RW4
DRIGGS, MYRON F.	SON OF ANSON & SYLVIA; d 2 JULY 1831 AE 1Y 10M	HARRISON	EAST DRIVEWAY, NE CORNER	SC2 RW4
DRIGGS, SYLVIA	WIFE OF ANSON d 4 NOV 1887 AE 90Y		EAST DRIVEWAY, NE CORNER	SC2 RW4
DRISCOLL, ALTA	1885-1854 (3 STONES: MOTHER, FATHER, ALTA)	J & N.J. REES	WEST COR 2ND DR & WEBSTER RD	175
DRISCOLL, BENJAMIN E.	1879-1946	ALONE	FAVRO/SANDBERG	597
DRISCOLL, JEREMIAH	1876-1946	ALONE	ALONG DRIVE S END TRDRP SEC	563
DRONEY, JOHN R.	1927	JUSTINA A.	POINTED END SECT S OF 4TH DR	588
DRONEY, JUSTINA A.	1925	JOHN R.	POINTED END SECT S OF 4TH DR	588
DUBERT, CALVIN J.	1926-1986	JUNE V.	SW SIDE OF 4TH DR	670
DUBERT, JUNE V.	1827-1969	CALVIN J.	SW SIDE OF 4TH DR	670
DUBOIS, MARY	1883-1932	AGNES FARNHAM	LULU/GEORGE FARNHAM	499
DUDLEY, CAROLINE T.	1823-1895	DUDLEY FAMILY	CETEMERY RD, E OF EAST DRIVE	159
DUDLEY, CLARA R.	b 21 FEB 1878 d 11 AUG 1949	DUDLEY FAMILY	CETEMERY RD, E OF EAST DRIVE	159
DUDLEY, E. E.	b 6 SEP 1850 d 13 FEB 1936	DUDLEY FAMILY	CETEMERY RD, E OF EAST DRIVE	159
DUDLEY, ELLEN	WIFE OF E. E. b 18 JAN 1854 d 19 MAY 1886	DUDLEY FAMILY	CETEMERY RD, E OF EAST DRIVE	159
DUDLEY, EMILY J.	WIFE OF JOHN DUDLEY b 22 JAN 1814 d 5 MAY 1875	DUDLEY FAMILY	CETEMERY RD, E OF EAST DRIVE	159
DUDLEY, FRANK H.	1880-1944	DUDLEY FAMILY	CETEMERY RD, E OF EAST DRIVE	159
DUDLEY, FRANKLIN A.	1847-1894	DUDLEY FAMILY	CETEMERY RD, E OF EAST DRIVE	159
DUDLEY, FRANKLIN A.	1894-1961	JULIA B.	W OF CENTER IN SEC BETW DR 3&4	636
DUDLEY, HELEN S.	1906-1984 (DOUBLE STONE WITH THEODORE E.)	SAGE/DUDLEY	CENTER LOOP, ON E DRIVE	13
DUDLEY, HENRY L.	SON OF J. & M. DUDLEY b 14 DEC 1846 d 11 FEB 1862	DUDLEY FAMILY	CETEMERY RD, E OF EAST DRIVE	159
DUDLEY, JOHN	1814-1900	DUDLEY FAMILY	CETEMERY RD, E OF EAST DRIVE	159
DUDLEY, JULIA B.	1895-1952	BRANCHE FAMILY	W OF CENTER IN SEC BETW DR 3&4	636
DUDLEY, MARTHA S.	1886-1964	DUDLEY FAMILY	CETEMERY RD, E OF EAST DRIVE	159
DUDLEY, MARY A.	1865-1913	DUDLEY FAMILY	CETEMERY RD, E OF EAST DRIVE	159
DUDLEY, THEODORE E.	1898-1988 (DOUBLE STONE WITH HELEN S.)	SAGE/DUDLEY	CENTER LOOP, ON E DRIVE	13
DUDLEY, WALTER E.	1875-1949 (NEXT TO OLIVE DUDLEY MALLORY)	SAGE/DUDLEY	CENTER LOOP, ON E DRIVE	13
DUNCAN, MARY WF/O NOYES DUNCAN DAU OF JAMES & MARY BILLINGS D 27 MAY 1842;27Y5M13		BILLINGS	FRONT OF CENTER LOOP	57
DUNHAM, BETTY (BOLA)	1918-1970	FOX/MERICLE	CURVE AT REAR BETW DRV 2 & 3	298
DUNHAM, CLAUDE S.	SON OF J A & H L; 1876-1879	DUNHAM FAMILY	CURVE AT REAR BETW DRV 2 & 3	302
DUNHAM, DANIEL C.	SON OF J A & H L; 1873-1879	DUNHAM FAMILY	CURVE AT REAR BETW DRV 2 & 3	302
DUNHAM, EDWIN M.	SON OF J A & H L; 1870-1879	DUNHAM FAMILY	CURVE AT REAR BETW DRV 2 & 3	302
DUNHAM, HELEN L.	1846-1912	JULIUS A.	CURVE AT REAR BETW DRV 2 & 3	302
DUNHAM, J. SHERWOOD	1885-1962	DUNHAM/MOSS	CURVE AT REAR BETW DRV 2 & 3	302
DUNHAM, JULIUS A.	1839-1916	HELEN L.	CURVE AT REAR BETW DRV 2 & 3	302
DUNHAM, MONTROSE OSGOOD	1893-1976	DUNHAM/MOSS	CURVE AT REAR BETW DRV 2 & 3	302
DUNN, ELIZABETH	WIFE OF G. W., BORN JAN ??1807; ILEGIBLE	G. W.	EAST DRIVEWAY, NE CORNER	SC2 RW2
DUNN, GEORGE WASHINGTON	d 23 JAN 1811; STONE REPAIRED AND ILEGIBLE	ELIZ/JAMES	EAST DRIVEWAY, NE CORNER	SC2 RW2
DUNN, JAMES	SON OF JAMES & ELIZABETH; d 6 JAN 1810 AE 17Y	[b 28 FEB 1791]	E DRVWY, NEAR WBSTER&CEMETRY RD	
DUNN, JAMES	d 23 OCT 1838, AE 76Y 6 M 26D;REV SDR3/27/62-10/38	PA MILITIA	EAST DRIVEWAY, NE CORNER	SC2 RW2
DYER, ANNA E.	1896-1985	ALONE	ALONG DRIVE S END TRDRP SEC	565

name	information inscribed	buried with	buried near	lot no
DYER, BEVERLY J.	DAUGHTER 1928-1972	EMILY F. WARD	PIERCE/RANSOM;BETW BACK E-W DR	501
DYSART, JAMES	CIVIL WAR VETERAN; (NO DATES)	DYSART-HAGE	REAR OF CENTER BETW DRV 2 & 3	248
DYSART, MARY	1830-1904	DYSART-HAGE	REAR OF CENTER BETW DRV 2 & 3	248
EASTERLY, ALICE B.	1898-1975	CLIFFORD A.	CENT ^o /SECT BETW DR 4 & TRE ROW	539
EASTERLY, CLIFFORD A.	1897-1948	ALICE B.	CENT ^o /SECT BETW DR 4 & TRE ROW	539
EATON, ALFRED	1815-1890	EATON FAMILY	EAST DRIVE, NORTH OF CIRCLE	109
EATON, ALFRED W.	1878-1890	EATON FAMILY	EAST DRIVE, NORTH OF CIRCLE	108/9
EATON, CLYDE B.	1881-1884	EATON FAMILY	EAST DRIVE, NORTH OF CIRCLE	108/9
EATON, DAVID	DIED 7 OCT 1872 AGED 90 Y 8 M 5 D; SOLDIER OF 1812	EATON FAMILY	EAST DRIVE, NORTH OF CIRCLE	109
EATON, DAVID J.	SON OF ??, d SEP AE 1YR 11MO (1846-1849 ?)	EATON FAMILY	EAST DRIVE, NORTH OF CIRCLE	109
EATON, HANNAH C.	WIFE OF ALFRED; 1825-1901	EATON FAMILY	EAST DRIVE, NORTH OF CIRCLE	109
EATON, JOHN K.	1851-1853 d 11 APR 1853 AE 1 Y 6 M 20 D	EATON FAMILY	EAST DRIVE, NORTH OF CIRCLE	109
EATON, LOVICA B.	WIFE OF OSCAR D.	EATON FAMILY	EAST DRIVE, NORTH OF CIRCLE	108/9
EATON, MARY W.?	DIED OCT 11, 1848 AE 99 Y, 6 M, 1 D	EATON FAMILY	EAST DRIVE, NORTH OF CIRCLE	109
EATON, MERCY	WIFE OF DAVID d 12 MAY 1862 AGED 73Y 6M 11D	EATON FAMILY	EAST DRIVE, NORTH OF CIRCLE	109
EATON, NARRIE J.	WIFE OF T. A. ROOSA	EATON FAMILY	EAST DRIVE, NORTH OF CIRCLE	109
EATON, OSCAR D.	1849-1893	EATON FAMILY	EAST DRIVE, NORTH OF CIRCLE	108/9
ECKER, EDGAR N.	1851-1926 (WITH KITTIE FAY)	FAY FAM	E DRIVE, FRONT OF CENTER LOOP	25/26
ECKER, ELTON	1876-1894 AE 17 YRS 11 MOS	FAY FAM	E DRIVE, FRONT OF CENTER LOOP	25/26
EDMISTON, SUSIE (SPEAR)	18 JUL 1858-17 MAR 1927	LOREN L.	ROADWAY AT S END 4TH DRV W	514
EDMUNDS	2 FOUNDATIONS, NO STONES	EDMUNDS	DRIVE BY TOOLHOUSE	399
EDMUNDS, BELLE M.	1851-1916	EDMUNDS	DRIVE BY TOOLHOUSE	399
EDMUNDS, EDWARD G.	1853-1936	EDMUNDS	DRIVE BY TOOLHOUSE	399
EDMUNDS, GLADYS M.	1892-1892	EDMUNDS	DRIVE BY TOOLHOUSE	399
EDMUNDS, MERTIE D.	1867-1933	EDMUNDS	DRIVE BY TOOLHOUSE	399
EDWARDS	FAMILY PLOT STONE, NO INFO		CENT OF SEC BETW BACK E-W DRVS	499
ELLIOT, ELIZA	WF OF JONATHAN B., d 5 MAR 1872 AE 57Y 5M 7D		E DRIVE, CENTER	15
ELLIOT, JONATHAN B.	b(ILLEG), d 15 FEB 1866	WF ELIZA	E DRIVE, CENTER	15
ELLIOTT, ANDREW G.	D 17 AUG 1976 AE 67 (MORSE FUNERAL HOME MARKER)	ALONE	W OF TOOLHOUSE, S OF CIRCLE	459
ELLIOTT, BETSEY	d 10 SEPT 1845 IN 73RD YR	OLIVER	EAST DRIVEWAY, NE CORNER	NE RW7
ELLIOTT, CAROLINE	WIFE OF THOMAS L MILLER 1853-1939	TLM	TOWRD FRT OF CENTER LOOP	88/230?
ELLIOTT, OLIVER	d 7 DEC 1852 IN 86TH YR	WF BETSEY	EAST DRIVEWAY, NE CORNER	NE RW7
ELLIS, ALPHONZO F.	d 12 FEB 1898 AE 59 YR 23 DA; "FATHER"	POLLY/RAY	E SIDE OF 3RD DRIVE NEAR FRONT	197
ELLIS, POLLY A.	d 18 AUG 1934 AE 94 YR 7 M 18 D; "MOTHER"	ALPHONZO	E SIDE OF 3RD DRIVE NEAR FRONT	197
ELLIS, RAY E.	SON OF A. F. & P. A. d 29 SEP 1888 AE 9 YR 1 M 25D	ALPHONZO	E SIDE OF 3RD DRIVE NEAR FRONT	197
ELLISON, CARL A.	1873-1935	ALONE	W SIDE OF 2ND DRIVE NEAR FRONT	202
ELLSWORTH, ELLA M.	1873-1941	IRA S.	SOUTH CENT SEC BETW DR 3 & 4	610
ELLSWORTH, IRA S.	1873-1961	ELLA M.	SOUTH CENT SEC BETW DR 3 & 4	610
ELMORE, EDWIN		A.E.E.	AUSTIN & LOVINA BAKER	394 S
ELMORE, EVA B.	1860-1918	THIMBLEBEE	CURVED PT S SEC BETW DR 3 & 4	598
ELY, MARY HAYWOOD	WIFE OF LYMAN ELY;b 3 JUN 1819 d 2 JAN 1900	HAYWOOD/FAY	E SIDE OF CURVE, 3RD DRIVE	280
ENSGN, HENRY R.	1860-1938	KATE R.	CURVED PT S SEC BETW DR 3 & 4	605
ENSGN, HERBERT C. JR.	1932-1970	SALLY L.	SW SIDE OF 4TH DR	670
ENSGN, KATE R.	1862-1939	HENRY R.	CURVED PT S SEC BETW DR 3 & 4	605
ENSGN, SALLY L.	1933- (NOT ENGRAVED)	HERBERT C. JR.	SW SIDE OF 4TH DR	670
ERB, DORIS S.	1921-1924	RAY/MARY	E OF 4TH DRV, NEAR FRONT	642
ERB, ELMER E.	1892-1942; 833RD AERO WVE	GRESSIE/JOSEPH	W OF 3RD DRV, ABT HALFWY DN DR	255
ERB, GRESSIE H.	WIFE OF J. G. 1858-1934	JOSEPH C.	W OF 3RD DRV, ABT HALFWY DN DR	255
ERB, JOSEPH C.	1859-1908;(4 STONES ON THIS LOT MATCH 3 ON MANTON)	GRESSIE H.	W OF 3RD DRV, ABT HALFWY DN DR	255
ERB, KATE E.	WF OF W. H. 1862-1934	WILLIAM HARRY	CENTER OF SECT BETW DRV 3 & 4	644
ERB, LAURA B.	1887-1923	JOSEPH/GRESSIE	W OF 3RD DRV, ABT HALFWY DN DR	255
ERB, MARY E.	1889-1987	RAY L.	E OF 4TH DRV, NEAR FRONT	642
ERB, RAY L.	1882-1944	MARY E.	E OF 4TH DRV, NEAR FRONT	642
ERB, WILLIAM HARRY	1857-1927	KATE E.	CENTER OF SECT BETW DRV 3 & 4	644
ERB, WILLIAM L.	1928-2928	RAY/MARY	E OF 4TH DRV, NEAR FRONT	642
ERICKSON, AGNES A.	MOTHER 1885-1971	EMIL	CENT ^o /SECT BETW DRV 4 & TREE RW	535
ERICKSON, ALBERT W.	1876-1903	CHARLIE E.	CENTER SECT BETW 2ND & 3RD DRV	235
ERICKSON, AUGUSTA	1861-1935	JOHN M.	DRV AT W SIDE TEARDR SEC/DR 4	569
ERICKSON, CHARLIE E.	1817-1917	ALBERT W.	CENTER SECT BETW 2ND & 3RD DRV	235
ERICKSON, EMIL	FATHER 1876-1937	AGNES A.	CENT ^o /SECT BETW DRV 4 & TREE RW	535
ERICKSON, EMMA	18 DEC 1844-13 DEC 1920	MAGNUS ERICKSON	CENTER SECT BETW 2ND & 3RD DRV	235
ERICKSON, ERNEST	1879-1964	EVA M.	CENT ^o /SECT BETW DRV 4 & TREE RW	535
ERICKSON, EVA M.	1883-1966	EARMEST	CENT ^o /SECT BETW DRV 4 & TREE RW	535
ERICKSON, FRANK A.	1866-1905	JENNIE J.	NEXT TO W DRIVE, FRNT CEN LOOP	176
ERICKSON, INGRID	1853-1941	ERICKSON FAMILY	CENT ^o /SECT BETW DRV 4 & TREE RW	535
ERICKSON, JAY	1879-1956	MARIE	WEBSTR RD BETW 3RD & 4TH DRIVE	652

name	information inscribed	buried with	buried near	lot no
ERICKSON, JENNIE	1882-1951	WILLIAM	CENT TEARDR SECT S OF 4TH DRV	586
ERICKSON, JENNIE J.	1872-1922	FRANK A.	NEXT TO W DRIVE, FRNT CEN LOOP	176
ERICKSON, JOHN M.	1863-1944	AUGUSTA	DRV AT W SIDE TEARDR SEC/DR 4	569
ERICKSON, MAGNUS	10 APR 1838-17 APR 1918	KLABBATZ/WIRT	CENTER SECT BETW 2ND & 3RD DRV	235
ERICKSON, MARIE	1878-1971	JAY	WEBSTR RD BETW 3RD & 4TH DRIVE	652
ERICKSON, WILLIAM	1872-1955	JENNIE	CENT TEARDR SECT S OF 4TH DRV	586
EVANS, ALPHONZO	1845-1917	VanARNHAM	CTR LOOP DRV,FRONT OF TOOLHSE	325
EVANS, ANN	WF OF JOHN d 20 DEC 1859 AE 46 YR 9 MO 6 DA	OSBORN	FRONT OF CENTER LOOP	59 ?
FAGERBERG, ANN C.	1904- (NOT ENGRAVED)	HAROLD P.	S END OF SECT BETW DRIVE 3 & 4	611
FAGERBERG, HAROLD P.	1901- (NOT ENGRAVED)	ANN C.	S END OF SECT BETW DRIVE 3 & 4	611
FAGERBERG, MARY (JOHNSON)	WIFE OF PETER JOHNSON; 1867-1946	PETER/ALBERT	S END OF SECT BETW DRIVE 3 & 4	611
FAGERBERG, OPAL I.	1915 (NOT ENGRAVED)	WALTER C.	S END OF SECT BETW DRIVE 3 & 4	611
FAGERBERG, WALTER C.	1911-1986	OPAL I.	S END OF SECT BETW DRIVE 3 & 4	611
FAGERBURG, ALFRED	1864-1952	P & M JOHNSON	S END OF SECT BETW DRIVE 3 & 4	611
FALCONE, ANGELA	1925 d AUG 23 1946 PHOTO	CASH	WDST PT SEC BTW BACK E-W DRVS	508
FAMA, CARMELLA	MOTHER (WHOSE??) 1865-1937	ALONE	CENT/SEC BETW BACK 2 E-W DRVS	507
FANO	B 23 APR 1915 d 2 NOV 1935;SM CROSS WITH PHOTO	GELSIMINO	CNT OF SEC BETW BACK 2 E-W DRV	497
FARNHAM, AGNES	1889-1965	MARY DUBOIS	LULU/GEORGE FARNHAM	499
FARNHAM, ASA	1847-1934	FARNHAMS	DRIVE BY TOOLHOUSE	419
FARNHAM, ASHER G.	SON OF VARIS & MARY FARNHAM d 9 APR 1877,AE 27Y 6M	VARIS G.	DRIVE BY TOOLHOUSE	419
FARNHAM, BELLE ELLEN	1876-1930	TAYLOR/FARNHAM	DRIVE BY TOOLHOUSE	402
FARNHAM, BERTHA E.	1871-1946	JESSIE E.	CIRCLE AT REAR BETW DRV 2 & 3	261
FARNHAM, CARL	"FATHER" 1853-1939	EMMALINE	DRIVE BY TOOLHOUSE	419
FARNHAM, CARRIE T.	1851-1935	G. S. A.	DRIVE BY TOOLHOUSE	402
FARNHAM, CLARENCE H.	1874-1958	TAYLOR/FARNHAM	DRIVE BY TOOLHOUSE	402
FARNHAM, EDITH C.	1915- (NOT ENGRAVED)	LAWRENCE E.	WIDE SECT OF TEARDR S OF DRV 4	566
FARNHAM, EMMALINE	"MOTHER" 1855-1930	CARL	DRIVE BY TOOLHOUSE	419
FARNHAM, FATHER	NO INFO, ROW OF 4 SMALL STONES IN FRONT OF FARNHAM	RANDALL/FARNHAM	CTR LOOP DRV,FRONT OF TOOLHSE	327
FARNHAM, FORREST E.	1918- (NOT ENGRAVED)	NAOMI E.	WIDE SECT OF TEARDR S OF DRV 4	566
FARNHAM, G. S. A.	1846-1924	CARRIE T.	DRIVE BY TOOLHOUSE	402
FARNHAM, GEORGE W.	1898-1980	LULU R.	CENT OF SEC BETW BACK E-W DRVS	499
FARNHAM, GRACE E.	1895-1973	RANSOM J.	DRIVE BY TOOLHOUSE	402
FARNHAM, GRACE L.	1892-1975	WARREN A.	WEST PART SEC BETW DR 3 & 4	622
FARNHAM, HELEN	NO INFO, ROW OF 4 SMALL STONES IN FRONT OF FARNHAM	RANDALL/FARNHAM	CTR LOOP DRV,FRONT OF TOOLHSE	327
FARNHAM, IDA MARJORIE	1886-1918	TAYLOR/FARNHAM	DRIVE BY TOOLHOUSE	402
FARNHAM, JESSIE E.	1876-1960	BERTHA E.	CIRCLE AT REAR BETW DRV 2 & 3	261
FARNHAM, JOEL S.	FATHER 1817-1858	LYDIA	EAST DRIVE, NORTH OF CIRCLE	106
FARNHAM, JONAS	1816-1905 (WITH MIRIAM A.)	RANDALL/FARNHAM	CTR LOOP DRV,FRONT OF TOOLHSE	327
FARNHAM, JUVA M.	1890-1964	LESLIE A.	WIDE SECT OF TEARDR S OF DRV 4	566
FARNHAM, LAWRENCE E.	1913-1986	EDITH C.	WIDE SECT OF TEARDR S OF DRV 4	566
FARNHAM, LESLIE A.	1887-1980	JUVA M.	WIDE SECT OF TEARDR S OF DRV 4	566
FARNHAM, LULU R.	1898- (NOT ENGRAVED)	GEROGE W.	CENT OF SEC BETW BACK E-W DRVS	499
FARNHAM, LYDIA A.	MOTHER 1820-1911	JOEL S.	EAST DRIVE, NORTH OF CIRCLE	106
FARNHAM, MARSHALL	1Y 22D	WALTER & NELLIE	DRIVE BY TOOLHOUSE	419
FARNHAM, MARY ANN	WIFE OF VARIS G. FARNHAM d 9 MAR 1890; 68Y 3M	VARIS G.	DRIVE BY TOOLHOUSE	419
FARNHAM, MIRIAM A.	1819-1900 (WITH JONAS A.)	RANDALL/FARNHAM	CTR LOOP DRV,FRONT OF TOOLHSE	327
FARNHAM, MOTHER	NO INFO, ROW OF 4 SMALL STONES IN FRONT OF FARNHAM	RANDALL/FARNHAM	CTR LOOP DRV,FRONT OF TOOLHSE	327
FARNHAM, NAOMI E.	1918- (NOT ENGRAVED)	FORREST E.	WIDE SECT OF TEARDR S OF DRV 4	566
FARNHAM, NELLIE S.	1860-1944	FARNHAMS	DRIVE BY TOOLHOUSE	419
FARNHAM, NETTIE E.	SISTER 1855	JOEL/LYDIA	EAST DRIVE, NORTH OF CIRCLE	106
FARNHAM, NORRIS E.	23 AUG 1918-9 FEB 1945;NY SGT 1778 ENG CONST BN WW	FARNHAM FAMILY	WIDE SECT OF TEARDR S OF DRV 4	566
FARNHAM, RANSOM	NO INFO, ROW OF 4 SMALL STONES IN FRONT OF FARNHAM	RANDALL/FARNHAM	CTR LOOP DRV,FRONT OF TOOLHSE	327
FARNHAM, RANSOM J.	1895-1988	GRACE E.	DRIVE BY TOOLHOUSE	402
FARNHAM, STANLEY C.	1924-1969	FARNHAM FAMILY	WIDE SECT OF TEARDR S OF DRV 4	566
FARNHAM, VARIS G.	DIED	MANY FARNHAMS	DRIVE BY TOOLHOUSE	419
FARNHAM, WALTER M.	1885-1959	FARNHAMS	DRIVE BY TOOLHOUSE	419
FARNHAM, WARREN A.	1891-1966	GRACE L.	WEST PART OF SECT BETW DR 3&4	622
FARRAR, BABY		FARRAR	CENTER OF CENTER LOOP	89
FARRAR, CLYDE	1892-1895	FARRAR	CENTER OF CENTER LOOP	89
FARRAR, CORDELIA	1851-1935	FARRAR	CENTER OF CENTER LOOP	89
FARRAR, EARNEST	1876-1897	FARRAR	CENTER OF CENTER LOOP	89
FARRAR, FLORENCE	1870-1967	WM	WIDE SECT OF TEARDR S OF DRV 4	567
FARRAR, FLOYD	1906-1946	WM & F FARRAR	WIDE SECT OF TEARDR S OF DRV 4	567
FARRAR, GRACE M.	1872-1963	BERGER/FARRAR	CURVED PT S SEC BETW DR 3 & 4	604 ?
FARRAR, HENRY	1862-1907	FARRAR	CENTER LOOP	170
FARRAR, JEROME H.	1869-1941	BERGER/FARRAR	CURVED PT S SEC BETW DR 3 & 4	604 ?

name	information inscribed	buried with	buried near	lot no
FARRAR, JOSEPH	1838-1927	FARRAR	CENTER LOOP	170
FARRAR, KATIE	WIFE OF HENRY 1862-1907	FARRAR	CENTER LOOP	170
FARRAR, MARY	1855-1927	FARRAR	CENTER LOOP	170
FARRAR, MARY	1810-1831	FARRAR	CENTER OF CENTER LOOP	89
FARRAR, ROSETTA V.	3 SMALL MATCHED STONES: 1861-1936	FARRAR	CENTER LOOP	170
FARRAR, SUSAN	3 SMALL MATCHED STONES: 1839-1876	FARRAR	CENTER LOOP	170
FARRAR, WILLIAM	1803-1883	FARRAR	CENTER OF CENTER LOOP	89
FARRAR, WILLIAM	1872-1961	FLORENCE	WIDE SECT OF TEARDR S OF DRV 4	567
FARRAR, WILLIAM H.	1845-1927	FARRAR	CENTER OF CENTER LOOP	89
FARREN, MERLE J.	1901-1968	RUTH M.	CENTER SECT BETW BACK E-W DRVS	498
FARREN, RUTH M.	1911 (NOT ENGRAVED)	MERLE J.	CENTER SECT BETW BACK E-W DRVS	498
FASO, NELLIE S.	1886-1953; HOLY CROSS SOC.	JOSEPH J.	BACK DRIVE, CEMETARY RD	374?
FASO, CHARLES P.	1872-1946	JOSEPHINE C.	BACK CORNER, ALONG DRIVE	378
FASO, DOMENICO	1907-1911 (SAME STONE WITH MERCURIA)	CHAS/JOSEPHINE	BACK CORNER, ALONG DRIVE	378
FASO, JOSEPH J.	1875-1947 ST JOSEPHS SOCIETY	NELLIE S.	BACK DRIVE, CEMETARY RD	374?
FASO, JOSEPHINE C.	1885-1955	CHARLES P.	BACK CORNER, ALONG DRIVE	378
FASO, MERCURIA	1903-1911	CHAS/JOSEPHINE	BACK CORNER, ALONG DRIVE	378
FASO, P	LARGE STONE	PATERNOSTRO	BACK CORNER, NEAR CEMETARY RD	382
FASO, SAM	1872-1952	TRIP I	POINT WHERE BACK 2 E-W DRVS MT	465
FAVATA, ANTONINO	1896-1963	JENNIE	CENT SEC BETW BACK 2 E-W DRVS	466
FAVATA, ANTONINO	1886-1963	JENNIE	E END OF SECT BETW BK 2 E-W DR	466
FAVATA, JENNIE	1894-1969	ANTONINO	CENT SEC BETW BACK 2 E-W DRVS	466
FAVATA, JENNIE	1894-1969	ANTONINO	E END OF SECT BETW BK 2 E-W DR	466
FAVATA, TONY F.	1916-1920	FAVATA/BIONDILL	CENT SEC BETW BACK 2 E-W DRVS	466
FAVRO, ANNA A.	1874-1968	JOHN B.	W SIDE OF PT JUST S OF 4TH DR	597
FAVRO, JOHN B.	1874-1949	ANNA A.	W SIDE OF PT JUST S OF 4TH DR	597
FAY LUKE H.	1872-1950	MARY F.	WEST PART SEC BETW DR 3 & 4	621
FAY NATHANIEL	b 25 JAN 1785; d 15 MAY 1853	FAY FAM	E DRIVE, FRONT OF CENTER LOOP	25/26
FAY, ADALAI D.	1850-1925	LARGE FAY MONMT	FRONT OF CENTER LOOP, E DRIVE	24
FAY, ALBERT	d 15 MAY 1920 AE 75 YR; CO D 9 NY CAV	HAYWOOD/FAY	E SIDE OF CURVE, 3RD DRIVE	280
FAY, ALICE R.	1850-1927	ALMIRA/CLINTON	W OF DRV 3 NEAR FRONT	209
FAY, ALMIRA A.	1821-1902	CLINTON	W OF DRV 3 NEAR FRONT	209
FAY, CAREY S.	1855-1930	FAY FAMILY	W OF DRV 3 NEAR FRONT	209
FAY, CARL	1866-1951 (WITH EMMA)	FAY FAM	E DRIVE, FRONT OF CENTER LOOP	25/26
FAY, CATHERINE	w/o FRANKLIN FAY b 22 DEC 1823; d 29 JUL 1893	FAY FAM	E DRIVE, FRONT OF CENTER LOOP	25/26
FAY, CATHERINE HAIGHT	WIFE OF ALBERT FAY d 18 JUNE 1921 AE 76 YRS	HAYWOOD/FAY	E SIDE OF CURVE, 3RD DRIVE	280
FAY, CHARLES	d 15 FEB 1895 AE 81Y 11M	LAURA	EAST DRIVEWAY, NE CORNER	100
FAY, CLINTON S.	1810-1987	ALMIRA	W OF DRV 3 NEAR FRONT	209
FAY, E. HOWARD	BATT. A 82ND FIELD ART; 1898-1918	LARGE FAY MONMT	FRONT OF CENTER LOOP, E DRIVE	24
FAY, EDDY	DAU OF E. & S. D 11 MAR 1834 AE 22Y 11M 2D	ELISHA/SOPHIA	EAST DRIVEWAY, NE CORNER	100
FAY, EDWARD L.	1901-1941	FAY FAM	E DRIVE, FRONT OF CENTER LOOP	25/26
FAY, ELISHA	D 31 JAN 1881 AE 97 Y 8 M	WF SOPHIA	EAST DRIVEWAY, NE CORNER	100
FAY, ELISHA H.	1844-1910 (NEXT IDENTICAL STONE, ADALAI D.)	LARGE FAY MONMT	FRONT OF CENTER LOOP, E DRIVE	24
FAY, EMELINE VAN TASSEL	WIFE OF O. N.; 1822-1889		EAST DRIVEWAY, NE CORNER	101
FAY, EMMA	1867-1936 (WITH CARL)	FAY FAM	E DRIVE, FRONT OF CENTER LOOP	25/26
FAY, FRANK	1858-1932	KATHERINE	CENT/TEARDR SEC S OF 4TH DRIVE	573
FAY, FRANKLIN	B 4 JUN 1820; D 30 DEC 1896	FAY FAM	E DRIVE, FRONT OF CENTER LOOP	25/26
FAY, FRED	B 19 FEB 1861; D 15 NOV 1933	FAY FAM	E DRIVE, FRONT OF CENTER LOOP	25/26
FAY, HARRIET D.	1877-1953; (NEAREST MAX L.)	LARGE FAY MONMT	FRONT OF CENTER LOOP, E DRIVE	24
FAY, JOSEPH B.	b 17 MAY 1817 d CHICAGO IL 20 JAN 1886; BIOGRP INFO	HAYWOOD/FAY	E SIDE OF CURVE, 3RD DRIVE	280
FAY, KATHERINE	18- (NOT ENGRAVED)-19- (NOT ENGRAVED)	FRANK	CENT/TEARDR SEC S OF 4TH DRIVE	573
FAY, KITTIE	w/o EDGAR ECKER 1854-1923	FAY FAM	E DRIVE, FRONT OF CENTER LOOP	25/26
FAY, LAURA A. HALL	WIFE OF CHARLES FAY d 17 JAN 1881 AE 69Y 3M		EAST DRIVEWAY, NE CORNER	100
FAY, LEVERRIER A.	b 4 OCT 1846 d 15 APR 1891	MARY	EAST DRIVEWAY, NE CORNER	SC3 RW7
FAY, LINCOLN	B 15 AUG 1808; d 20 MAR 1881	MANY FAYS	EAST DRIVEWAY, NE CORNER	100
FAY, LUCY M.	DAU NATHANIAL & LYDIA d 6 MAR 1847 16 Y 5 M 13D	FAY FAM	E DRIVE, FRONT OF CENTER LOOP	25/26
FAY, LYDIA	w/o NATHANIEL FAY b 17 JAN 1798; d 4 SEP 1872	FAY FAM	E DRIVE, FRONT OF CENTER LOOP	25/26
FAY, MARIA M. SAGE	WIFE OF JOSEPH B. d 29 OCT 1840 AE 23 YRS	HAYWOOD/FAY	E SIDE OF CURVE, 3RD DRIVE	280
FAY, MARTHA HAYWOOD	WF JOSEPH B. b 14 MAR 1817; d TOPEKA KS 29 JUN 1896	HAYWOOD/FAY	E SIDE OF CURVE, 3RD DRIVE	280
FAY, MARY	DAU LINCOLN & SOPHRONIA d 14 JULY 1856 AE 15Y 3M 28	LEVERRIER	EAST DRIVEWAY, NE CORNER	SC3 RW7
FAY, MARY F.	1875-1969	LUKE H.	WEST PART SEC BETW DR 3 & 4	621
FAY, MAX L.	1871-1954 (NEAREST HARRIET D.)	LARGE FAY MONMT	FRONT OF CENTER LOOP, E DRIVE	24
FAY, O. N.	1820-1917	EMELINE	EAST DRIVEWAY, NE CORNER	101
FAY, SOPHIA	d 5 OCT 1850 AE 65Y 6M 7D	ELISHA	EAST DRIVEWAY, NE CORNER	100
FAY, SOPHRONIA	1815-1901	MANY FAYS	EAST DRIVEWAY, NE CORNER	100
FAY, VIOLA	"OUR DAUGHTER" REST OF STONE & ANOTHER STNE, ILLEG	ELISHA/CHARLES	EAST DRIVEWAY, NE CORNER	100

name	information inscribed	buried with	buried near	lot no
FEINEN, RICHARD J.	1931-1931 (10 IDENTICAL STONES ON THIS LOT)	ROBERT E.	CURVED PT SE END BETW DR 3 & 4	606
FEINEN, ROBERT E.	NO DATES (10 IDENTICAL STONES ON THIS LOT)	RICHARD J.	CURVED PT SE END BETW DR 3 & 4	606
FELL, INA M.	1880-1969	ROOD/MORSE	FRONT OF TOOLHOUSE	373
FELL, LOIS BALL	1922-1964	ROOD/MORSE	FRONT OF TOOLHOUSE	373
FELL, ROBERT M.	1919- DOUBLE STONE WITH LOIS BALL	ROOD/MORSE	FRONT OF TOOLHOUSE	373
FELLOWS, "FATHER"	1805-1878	"MOTHER"/AGNES	E DRVWY, NEAR WBSTER&CEMETRY RINE RW 7	
FELLOWS, "MOTHER"	1809-1884	"FATHER"/AGNES	E DRVWY, NEAR WBSTER&CEMETRY RINE RW 7	
FELLOWS, AGNES	1840-1911; ILLEGIBLE STONE BETWEEN HER & "FATHER"		E DRVWY, NEAR WBSTER&CEMETRY RINE RW 7	
FELLOWS, NETTIE	1846-1924		EAST DRIVEWAY, NE CORNER	NE RW7
FELT, CHARLES J.	1942-1943	PORTIGLIATTI	ALONG DRIVE S END TRDRP SEC	552
FELTON?, MARY	DAU OF HIRAM & JOANN FELTON? d 28 ___ 1848	SWANSON/ANDERSN	E DRIVE, CENTER	32SE
FENTON, ALVAH L.	1842-	PATCH/FENTON	CENTER LOOP	29
FENTON, HELEN E.	1836-1917	PATCH/FENTON	CENTER LOOP	29
FERGUSON, DELLA	MOTHER 1886-1934	GEORGE/ETHEL	CENT OF SEC BETW BACK E-W DRVS	501
FERGUSON, ETHEL V.	1906- (NOT ENGRAVED)	GEORGE L.	CENT OF SEC BETW BACK E-W DRVS	501
FERGUSON, GEORGE E.	DAD 1881-1945	GEORGE/ETHEL	CENT OF SEC BETW BACK E-W DRVS	501
FERGUSON, GEORGE L.	1904-1980	ETHEL V.	CENT OF SEC BETW BACK E-W DRVS	501
FERLAZZA, MICHIELI	1860-1920	FILLAZZO/MAGGIO	BACK SE CORNER	380
FICKLE, GLADYS E.	1897-1917	ALONE	CEN SEC BETW BACK 2 E-W DRVS	477
FILLAZZO, ANNA	D ANNI 72; MORTA 10 FEBBRAIO 1917	FERLAZZA	BACK SE CORNER	380
FIRTH, IDA B.	w/o C. E. PHILLIPS; 1874-1914	RUTH/FORD, CAMPB	CENTER LOOP AT WEBSTER RD	173
FISCUS, JAY F.	1901-1987		FACING WEBSTER RD BEW DR 2 & 3	187 ?
FISHER, LEON	1894-1973 (MILITARY UNIT SYMBOL?) 32'	RYAN	FRNT&SECT BETW DR 4 & TRE ROW	549
FITCH, ABNER	d 16 OCT 1873 AE 83 Y 16 D	FITCH/HUNT	CENTER LOOP, WEST CENT ROADWAY	264/5
FITCH, AFFA	1868-1922	CHAS. H.	E SIDE OF 3RD DRIVE NEAR FRONT	197
FITCH, CHARLES H.	1852-1930	AFFA	E SIDE OF 3RD DRIVE NEAR FRONT	197
FITCH, ELIZA A.	WIFE OF HARVEY d 1 NOV 1884 AE 75Y 3M 22D	HARRY/ILLEGIBLE	CTR LOOP DRV, FRONT OF TOOLHSE	343
FITCH, EUNICE	WIFE OF ABNER d 25 OCT 1862 AE 70 Y 6 M 18 D	FITCH/HUNT	CENTER LOOP, WEST CENT ROADWAY	264/5
FITCH, GEORGE A.	1837-1869	FITCH/RICE	CENTER AREA IN FRNT OF TOOLHSE	363
FITCH, HARRY	1857-1906	FITCH	CTR LOOP DRV, FRONT OF TOOLHSE	343
FITCH, HARVEY	d 9 APR 1875 AE 65Y 2M 24D (SAME STN, ELIZA HIS WF)	HARRY/ILLEGIBLE	CTR LOOP DRV, FRONT OF TOOLHSE	343
FITCH, HARVEY A.	NY PFC BTY F 106 FLD ART WWI; 31 MAY 1892-19FEB1967	IRENE M.	E SIDE OF 3RD DRIVE NEAR FRONT	197
FITCH, ILLEGIBLE	BETW HARV/ELIZ & HARRY S.; AE 19Y 7M	FITCH	CTR LOOP DRV, FRONT OF TOOLHSE	343
FITCH, IRENE M.	28 JUN 1912-31 JUL 1986	HARVEY A.	E SIDE OF 3RD DRIVE NEAR FRONT	197
FITCH, LOUISA	WIFE OF BLACKMON B. FITCH d 16 SEP 1888 AE 47YR	FITCH/HUNT	CENTER LOOP, WEST CENT ROADWAY	264/5
FLEMING, DAVID A.	1852-1898	FLEMING/DAVISON	E OF 3RD DRV NEAR CENTER FRONT	211
FLEMING, ESTHER J.	1824-1903	FLEMING/DAVISON	E OF 3RD DRV NEAR CENTER FRONT	211
FLEMING, F. VIOLA	1853-1928 (3 SM STONES WITH HUGH/ILA)	MTCHELL/FLEMING	CENTER AREA IN FRNT OF TOOLHSE	354
FLEMING, HUGH M.	1858-1924 (3 SM STONES WITH ILA/F. VIOLA)	MTCHELL/FLEMING	CENTER AREA IN FRNT OF TOOLHSE	354
FLEMING, ILA M.	1855-1897 (3 SM STONES WITH HUGH/F. VIOLA)	MTCHELL/FLEMING	CENTER AREA IN FRNT OF TOOLHSE	354
FLEMING, JOHN	1822-1902	FLEMING/DAVISON	E OF 3RD DRV NEAR CENTER FRONT	211
FLEMING, MAY	1866-1887	FLEMING/DAVISON	E OF 3RD DRV NEAR CENTER FRONT	211
FLINT, ABIEL	d 15 JAN 1861 AGE ILLEGIBLE	FLINT FAMILY	MIDW ON E SIDE OF EAST DRIVE	104
FLINT, BRYON H.	1868-1938	FLINT FAMILY	MIDW ON E SIDE OF EAST DRIVE	103/4
FLINT, CARLOS H.	1852-1927	FLINT FAMILY	MIDW ON E SIDE OF EAST DRIVE	103
FLINT, CORA A.	1858-1937 (NEAREST BYRON)	FLINT FAMILY	MIDW ON E SIDE OF EAST DRIVE	103/4
FLINT, EFFIE L.	1848-1907	FLINT FAMILY	MIDW ON E SIDE OF EAST DRIVE	103/4
FLINT, ELMER A.	1862-1910	FLINT FAMILY	MIDW ON E SIDE OF EAST DRIVE	103/4
FLINT, HARRIET E.	1866-1966 (NEAREST ELMER)	FLINT FAMILY	MIDW ON E SIDE OF EAST DRIVE	103/4
FLINT, HELEN	1847-1926	FLINT FAMILY	MIDW ON E SIDE OF EAST DRIVE	103/4
FLINT, HENRY	DIED 3 MAY 1894 AGED 79 Y 3 M 15 D	FLINT FAMILY	MIDW ON E SIDE OF EAST DRIVE	104
FLINT, JAMES A.	INFANT SON OF HENRY FLINT; DIED 5 JAN 1852	FLINT FAMILY	MIDW ON E SIDE OF EAST DRIVE	104
FLINT, KATE IRENE	1872-1938 (BETWEEN CORA, JULIA)	FLINT FAMILY	MIDW ON E SIDE OF EAST DRIVE	103/4
FLINT, MARY	WIFE OF ABIEL FLINT d 5 MAY 1849 AE 68 Y 5 M 5 D	FLINT FAMILY	MIDW ON E SIDE OF EAST DRIVE	104
FLINT, NANCY A. HALL	WIFE OF HENRY FLINT; d 24 OCT 1886 AE 79 Y 8 M 3 D	FLINT FAMILY	MIDW ON E SIDE OF EAST DRIVE	104
FLINT, VIRGIL H.	1860-1929	FLINT FAMILY	MIDW ON E SIDE OF EAST DRIVE	103/4
FOOTE, ALBERT W.	1838-1902	RICE/FOOTE	DRIVE BY TOOLHOUSE	428
FOOTE, CLARA R.	1870-1918	RICE/FOOTE	DRIVE BY TOOLHOUSE	428
FOSTER, EUGENE F.	d 7 SEP 1898 AGE 1Y 7 M	ALONE	W OF TOOLHOUSE, S OF CIRCLE	458 ?
FOTE, ANGELO	1872-1939	CATHERINE	BACK SE CORNER	379
FOTE, ANTHONY T.	1904-1984	EVELYN L.	FRNT&SECT BETW DR 4 & TRE ROW	546
FOTE, CATHERINE	1876-1967	ANGELO	BACK SE CORNER	379
FOTE, EVELYN L.	1911-1971	ANTHONY T.	FRNT&SECT BETW DR 4 & TRE ROW	546
FOTE, TOM	BORN 1 MARCH 1900; DIED 27 JULY 1927	SIRAGUSA	BACK SE CORNER	379
FOX, CARRIE M. B.	1867-1950 (1/5 STONES WEST SIDE OF LOT)	BURROUGHS	CENTER LOOP	218
FOX, MARTIN B.	1895-1918	NELLIE/WM	REAR OF SECT BETW 2ND & 3RD DR	298

<u>name</u>	<u>information inscribed</u>	<u>buried with</u>	<u>buried near</u>	<u>lot no.</u>
FOX, NELLIE B.	1867-1914	MARTIN/WM	REAR OF SECT BETW 2ND & 3RD DR	298
FOX, WILLIAM H.	1864-1936	NELLIE B.	REAR OF SECT BETW 2ND & 3RD DR	298
FRAMPTON, EMMA ISRAELSON	1882-1948	IDA ISRAELSON	W OF CENTER IN SEC BETW DR 3&4	637
FRANCIS, AMOS	1782-1853; DOUBLE ST w/ISABELA; GAR PORTABLE??	FRANCIS	CENTER LOOP, NEAR W CENT RDWAY	286
FRANCIS, ANN	WF OF MORTIMER d 14 MAR 1889 AE 56 YRS (1833-1889)	FRANCIS	CENTER LOOP, NEAR W CENT RDWAY	286
FRANCIS, DIMMIS A.	1855-1949 (NEAREST HOMER E.)	FRANCIS	CENTER LOOP, NEAR W CENT RDWAY	286
FRANCIS, HOMER A.	1876-1949	FRANCIS	CENTER LOOP, NEAR W CENT RDWAY	286
FRANCIS, HOMER E.	1854-1931	FRANCIS	CENTER LOOP, NEAR W CENT RDWAY	286
FRANCIS, ISABELA	1797-1851 (DOUBLE STONE w/AMOS)	FRANCIS	CENTER LOOP, NEAR W CENT RDWAY	286
FRANCIS, MORTIMER	1830-1916	FRANCIS	CENTER LOOP, NEAR W CENT RDWAY	286
FRANCIS, T. D.	(4 IDNT UPRGT GRANITE ST) ^b 7 DEC 1821 d 6 APR 1889	FRANCIS/SKINNER	CENTER OF CENTER LOOP	47
FRASER, ALEXANDER	1822-1909 (LARGE FRASER STONE, 4 SMALL EAST SIDE)	FRASER FAM	W DRIVE NEAR FRONT CENTER LOOP	229 E
FRASER, DEWEY	1894-19-(NOT ENGRAVED)	DOROTHA	CENTER OF SECT BEW DRV 3 & 4	638
FRASER, DORTHA	1906-1948	DEWEY	CENTER OF SECT BEW DRV 3 & 4	638
FRASER, JENNIE A.	1859-1937	FRASER FAM	W DRIVE NEAR FRONT CENTER LOOP	229 E
FRASER, JOHN J.	1862-1935	FRASER FAM	W DRIVE NEAR FRONT CENTER LOOP	229 E
FRASER, JULIA NORTHRUP	17 SEP 1835-2 AUG 1915	FRASER FAM	W DRIVE NEAR FRONT CENTER LOOP	229 E
FREDRICKSON, ALFRED G.	1867-1949	SELMA	POINT WHERE BACK 2 E-W DRVS MT	465
FREDRICKSON, FRED D.	1900-1963	THELMA C.	CENT SEC BETW BACK 2 E-W DRVS	475
FREDRICKSON, HAROLD W.	1902-1968	MILDRED E.	CENT SEC BETW BACK 2 E-W DRVS	474
FREDRICKSON, MARTIN L.	1896-1927; 312 FLD SIG BN AEF	FREDRICKSON FAM	CENT SEC BETW BACK 2 E-W DRVS	474
FREDRICKSON, MILDRED E.	1903-1988	HAROLD W.	CENT SEC BETW BACK 2 E-W DRVS	474
FREDRICKSON, SELMA	1867-1959	AFRED G.	POINT WHERE BACK 2 E-W DRVS MT	465
FREDRICKSON, THELMA C.	1906-1963	FRED D.	CENT SEC BETW BACK 2 E-W DRVS	475
FREEBURG, BERTHA M.	1905-1906	FREEBURG FAMILY	3RD DRIVE TOWARD REAR CIRCLE	259
FREEBURG, HERMAN A.	1872-1923	FREEBURG FAMILY	3RD DRIVE TOWARD REAR CIRCLE	259
FREEBURG, HILMA	1880-1977	FREEBURG FAMILY	3RD DRIVE TOWARD REAR CIRCLE	259
FREEBURG, ORRIE	SON OF MARY & JOHN 4 AUG 1977-24 APR 1904	FREEBURG FAMILY	3RD DRIVE TOWARD REAR CIRCLE	259
FREEBURG, RUDOLPH L.	1908-1923	FREEBURG FAMILY	3RD DRIVE TOWARD REAR CIRCLE	259
FREYER, BERTHA M.	1888-1952	FRED W.	POINT WHERE BACK 2 E-W DRVS MT	465
FREYER, DONALD F.	SON 1938- (NOT ENGRAVED)	HOWARD A.	POINT WHERE BACK 2 E-W DRVS MT	465
FREYER, FRED W.	1888-1982	BERTHA M.	POINT WHERE BACK 2 E-W DRVS MT	465
FREYER, HOWARD A.	FATHER 1910- (NOT ENGRAVED)	DONALD F.	POINT WHERE BACK 2 E-W DRVS MT	465
FRISBEE, CHARLIE	SON OF E. A. & E. M. b28 APR 1884-d19 DEC 1893	FRISBEE/HARRIS	CTR LOOP DRV.FRONT OF TOOLHSE	333
FRISBEE, ELIZA HARRIS	b12 JAN 1843-d19 DEC 1905	FRISBEE/HARRIS	CTR LOOP DRV.FRONT OF TOOLHSE	333
FRISBEE, ERIE M.	25 APR 1848-1 MAR 1917	FRISBEE/HARRIS	CTR LOOP DRV.FRONT OF TOOLHSE	333
FROSS, MOTHER	WIFE OF RUFUS FROSS d 1 SEP 1863 AE 76 YR	JONES	CENTER LOOP	62
FROSS, RUFUS	d 20 MAR 1846 AE 70 YR	JONES	CENTER LOOP	62
FRUDD, CHARLES B.	1899-1953	MARGARET L.	WEBSTR RD BETW 3RD & 4TH DRIVE	656
FRUDD, DANIEL C.	1960-1963	NEAR C & M	WEBSTR RD BETW 3RD & 4TH DRIVE	651
FRUDD, MARGARET L.	1902-1975	CHARLES B.	WEBSTR RD BETW 3RD & 4TH DRIVE	656
FULLER, AARON	SON OF MICAH & ELIZABETH d 28 SEP 1843 IN 7TH YR		EAST DRIVEWAY, NE CORNER	ROW 2
FULLER, ADELINE	NO INFO	CIRCLEofFULLERS	WEST CENTER DRIVEWAY	303
FULLER, B. A.	1814-	FULLER/STAFFORD	DRIVE BY TOOLHOUSE	412 W
FULLER, B. F.	1849-	FULLER/STAFFORD	DRIVE BY TOOLHOUSE	412 W
FULLER, BERDENA F.	1869-1952	CIRCLEofFULLERS	WEST CENTER DRIVEWAY	303
FULLER, DONALD C.	1900-1973	CIRCLEofFULLERS	WEST CENTER DRIVEWAY	303
FULLER, DONALD F.	1935-1983; KOREA VET	CIRCLEofFULLERS	WEST CENTER DRIVEWAY	303
FULLER, ELIZABETH	1795-1883	MICAH/JAMES	EAST DRIVEWAY, NE CORNER	ROW 2
FULLER, ERMA M.	1908-1984	GORDON H.	CENT SEC BETW BACK 2 E-W DRVS	471
FULLER, FAY	1901-1903	CIRCLEofFULLERS	WEST CENTER DRIVEWAY	303
FULLER, FERN B.	1893-1981	JONES/PIER	CENT SEC BETW BACK 2 E-W DRVS	471
FULLER, GEORGE W.	1860-1939	CIRCLEofFULLERS	WEST CENTER DRIVEWAY	303
FULLER, GEORGE W.	1940-1961	CIRCLEofFULLERS	WEST CENTER DRIVEWAY	303
FULLER, GEORGE WINSTON	1907-1968	CIRCLEofFULLERS	WEST CENTER DRIVEWAY	303
FULLER, GERTRUDE L.	1904-1984	CIRCLEofFULLERS	WEST CENTER DRIVEWAY	303
FULLER, GORDON H.	1911-1984	ERMA M.	CENT SEC BETW BACK 2 E-W DRVS	471
FULLER, HARRIET	DAU OF R.D. & M. FULLER, d 6 FEB 1855 AE 8Y	CIRCLEofFULLERS	WEST CENTER DRIVEWAY	303
FULLER, HELEN A.	1906-1981	CIRCLEofFULLERS	WEST CENTER DRIVEWAY	303
FULLER, J.P	1844-1903	FULLER/STAFFORD	DRIVE BY TOOLHOUSE	412 W
FULLER, JAMES	1830-1922	JULIET	EAST DRIVEWAY, NE CORNER	ROW 2
FULLER, JENNIE D.	1888-1981 (DOUBLE STONE WITH REV. ROBERT)		CENTER LOOP, ON E DRIVE	11
FULLER, JULIET	1837-1901	JAMES/ELIZ/MICA	EAST DRIVEWAY, NE CORNER	ROW 2
FULLER, MARRION	WIFE OF R. D. d 1 OCT 1859 AE 36Y	CIRCLEofFULLERS	WEST CENTER DRIVEWAY	303
FULLER, MARTIN J.	1852-1900	MARY J.	E SIDE OF 3RD DRIVE NEAR FRONT	210
FULLER, MARY J.	1854-1922	MARTIN J.	E SIDE OF 3RD DRIVE NEAR FRONT	210

name	information inscribed	buried with	buried near	lot no
FULLER, MARY V.	WIFE OF MATHEW, 1839-1924	FULLER/WILLARD	DRIVE BY TOOLHOUSE	434
FULLER, MATHEW	1825-1896	MARY V.	DRIVE BY TOOLHOUSE	434
FULLER, MAUDE H. (MILLET)	19 SEP 1884-11 APR 1973	RALPH H.	E SIDE OF 3RD DRIVE NEAR FRONT	210
FULLER, MICAH	d MAR 1860; AE 71Y 22D	ELIZABETH	EAST DRIVEWAY, NE CORNER	ROW 2
FULLER, RALPH D.	1897-1960; WW VET	CIRCLEofFULLERS	WEST CENTER DRIVEWAY	303
FULLER, RALPH D.	1820-1886	CIRCLEofFULLERS	WEST CENTER DRIVEWAY	303
FULLER, RALPH DAVID	1931-1984; VIETNAM VET	CIRCLEofFULLERS	WEST CENTER DRIVEWAY	303
FULLER, REV. ROBERT A.	1888-1966 (DOUBLE STONE WITH JENNIE D.)		CENTER LOOP, ON E DRIVE	11
FULLER, SUSAN MARIE	1935-1956	CIRCLEofFULLERS	WEST CENTER DRIVEWAY	303
FULLER, WALTER B.	1969-1988	CIRCLEofFULLERS	WEST CENTER DRIVEWAY	303
FULLER, WEBSTER	SON OF R.D. & M. FULLER, d 6 FEB 1855 AE 3Y	CIRCLEofFULLERS	WEST CENTER DRIVEWAY	303
FULLER, Z.	1814-1892	FULLER/STAFFORD	DRIVE BY TOOLHOUSE	412 W
FURMAN, ADELBERT	1843-	FURMAN FAM	E DRIVE, FRONT OF CENTER LOOP	9
FURMAN, AIMEE H.	1894-1969	BUTLER	WITHIN SOUTHEASTMOST CIRCLE	329
FURMAN, ARCHIE R.	1875-1939	FURMAN/BUCKNER	DRIVE BY TOOLHOUSE	424
FURMAN, CHARLES O.	1841-1919; CO E 154 REG NYV INF	FURMAN/BUCKNER	DRIVE BY TOOLHOUSE	424
FURMAN, CLARISSA	1809-1874	FURMAN FAM	E DRIVE, FRONT OF CENTER LOOP	9
FURMAN, FLOYD	1877-1891; COL 65 REG 1 NY VOL G A R	FURMAN/BUCKNER	DRIVE BY TOOLHOUSE	424
FURMAN, HARRIET N.	1851-1936	FURMAN/BUCKNER	DRIVE BY TOOLHOUSE	424
FURMAN, JAMES A.	1877-1958	BUTLER	WITHIN SOUTHEASTMOST CIRCLE	329
FURMAN, JOHN	1812-1893	FURMAN FAM	E DRIVE, FRONT OF CENTER LOOP	9
FURMAN, MARY	1837-1904	FURMAN FAM	E DRIVE, FRONT OF CENTER LOOP	9
FuROSBLINO, JOSEPH CASTIGLO	MORIVO 18 AUG 1906; ANNI 42 YRS	IRONWORK MARKER	AT REAR OF CEM, JUST E OF HOUS	??
GABRIELSON, ERIC	1832-1900	MARIA, 2 OTHERS	CENTER OF SECT BETW DR 2 & 3	225
GABRIELSON, MARIA	WIFE OF ERIC; 1828-1898	CORA JOHNSON	CENTER OF SECT BETW DR 2 & 3	225
GAITER ?, RICHARD	d OCT 14 1871 AGED 34 YR 3 MO	GOLDSMITH FAM	CENTER OF EAST SECTION	136
GALLIVAN, CLARA HAIGHT	1871-1928	MARVIN HAIGHT	EAST SIDE OF 3RD DRIVE	270
GARDINIER, BERT	1877-1948	GARDINIER	W SIDE OF 2ND DRIVE, REAR	263
GARDINIER, DUANE	1850-1908	JANE	BACK SE CORNER	383
GARDINIER, JANE	1851-1929	DUANE GARDINIER	BACK SE CORNER	383
GARDINIER, JOHN	1852-1923	GARDINIER	W SIDE OF 2ND DRIVE, REAR	263
GARDINIER, LAURA T.	1912-1982	REGINALD	DRIVE AT REAR BETW 2ND&3RD DRV	297
GARDINIER, LAYTON	1894-1915	GARDINIER	W SIDE OF 2ND DRIVE, REAR	263
GARDINIER, REGINALD	1914-1986	LAURA T.	DRIVE AT REAR BETW 2ND&3RD DRV	297
GARDINIER, RUTH	1879-1958	GARDINIER	W SIDE OF 2ND DRIVE, REAR	263
GARDINIER, WM. H.	1874-1924	GARDINIER	W SIDE OF 2ND DRIVE, REAR	263
GARLEY ?, T. G.	d 25 DEC 1846 AE 43Y		EAST DRIVEWAY, NE CORNER	NE RW7
GARRETT, JANNETT (ROSSA)	WIFE OF JACOB ROSSA; b 1812 d 1893	JACOB ROSSA	TITUS, CNT LOOP, NEAR E DRIVE	47 ?
GATTO, ANTHONY	1891-1976 WWI	MARY L.	WEST PART SEC BETW DR 3 & 4	616
GATTO, MARY L.	1902-1946	ANTHONY	WEST PART SEC BETW DR 3 & 4	616
GELSIMINO, JENNIE	1893-1967	PAUL	CNT OF SEC BETW BACK 2 E-W DRV	497
GELSIMINO, PAUL	1881-1967	JENNIE	CNT OF SEC BETW BACK 2 E-W DRV	497
GENSKE, JAMES B.	1923-1933	R & J GENSKS	CENT/TEARDR SEC S OF 4TH DRIVE	572
GENSKE, JOSEPHINE E.	1886-1957	GENSKE FAMILY	CENT/TEARDR SEC S OF 4TH DRIVE	572
GENSKE, RUDOLPH E.	1883-1969	JOSEPHINE E.	CENT/TEARDR SEC S OF 4TH DRIVE	572
GENUNG, DELBERT	1869-1952	MYRTLE	N-S TREE ROW BETW BACK E-W DRV	516
GENUNG, EUPHEMA	9 MAY 1882-12 AUG 1948	WILLARD C.	CENT SEC S END 4TH DRIVE	521
GENUNG, EVA	1895-1964	DELBERT/EVA	N-S TREE ROW BETW BACK E-W DRV	516
GENUNG, MYRTLE	1870-1947	DELBERT	N-S TREE ROW BETW BACK E-W DRV	516
GENUNG, VIOLET MARIE	OUR BABY 16 MAR 1921-19 JUL 1921	WILLARD/EUPHEMA	CENT SEC S END 4TH DRIVE	521
GENUNG, WILLARD C.	27 SEPT 1887-26 JUL 1966	EUPHEMA	CENT SEC S END 4TH DRIVE	521
GEORGE, ARLINE M.	1895-1938	HIPWELL FAMILY	FRONT OF CENTER LOOP	205
GEORGE, CHARLES A.	26 JUN 1921-13 NOV 1978; WW II 1945	HIPWELL FAMILY	FRONT OF CENTER LOOP	205
GILBERT, SAMANTHA	DAU LEWIS & ORILLA POTTER d 21 SEP 1816 21Y 6M 13D		EAST DRIVEWAY, NE CORNER	NE CN 3
GLOOR, BARBARA JANE	NO INFO	WALTER H.	S END OF SECT BETW DRIVE 3 & 4	609
GLOOR, WALTER H.	NO INFO	BARBARA JANE	S END OF SECT BETW DRIVE 3 & 4	609
GOFF, ELSA W.	1883-1973 (STONES IDENTICAL TO E & C WENBORNE)	WARD R.	ALONG DRIVE S END TRDRP SEC	557
GOFF, WARD ROBERT	1882-1952	ELSA W.	ALONG DRIVE S END TRDRP SEC	557
GOLDSMITH, HOMER	b 26 MAR 1860 d 22 SEP 1882	GOLDSMITH FAM	CENTER OF EAST SECTION	136
GOLDSMITH, HOWARD J.	1923-1948 CPL 737 BOMB SQ US ARMY AIR FORCE	GOLDSMITH/COLBRG	REARo/SECT BETW DR 4 & TRE ROW	528
GOLDSMITH, IDA M.	1859-1923	J. L.	REARo/SECT BETW DR 4 & TRE ROW	528
GOLDSMITH, J. L.	1846-1918	GOLDSM/COLBERG	REARo/SECT BETW DR 4 & TRE ROW	528
GOLDSMITH, JAMES	d 11 SEP 1861 AGED 73 YRS	GOLDSMITH FAM	CENTER OF EAST SECTION	136
GOLDSMITH, JAMES	IN MEMORY OF SOLDIER OF REV. d 20 FEB 1837 AE 77YR	GOLDSMITH FAM	CENTER OF EAST SECTION	136
GOLDSMITH, JESSIE E.	1889-1974	ROSS J.	REARo/SECT BETW DR 4 & TRE ROW	528
GOLDSMITH, RHODA A.	WIFE OF GEO W.; d 28 OCT 1861 AGED 37 YR 8 MO 1 DA	GOLDSMITH FAM	CENTER OF EAST SECTION	136

name	information inscribed	buried with	buried near	lot no
GOLDSMITH, ROSS J.	1884-1943	GOLDSM/COLBERG	REARo/SECT BETW DR 4 & TRE ROW	528
GOLDSMITH, SARAH	WIFE OF JAMES;d 24 SEP 1840 AGED 56 YRS	GOLDSMITH FAM	CENTER OF EAST SECTION	136
GOODRICH, AMELIA	DAU OF LANDIAS & BELLA LATHROP, 1826-1857	LATHROP/BARKER	DRIVE BY TOOLHOUSE	405
GOODRICH, CLARK E.	4 SMALL STONES IN ROW: 1890-1951; COUNTY CLERK	MILES(ALSON/ROS	CENTER LOOP	287
GOODRICH, IRMA M.	4 SMALL STONES IN ROW: 1894-1970; (MRS CLARK E)	MILES(ALSON/ROS	CENTER LOOP	287
GOODSELL, LUCY	w/o ZALMON L GOODSOLL MAY 1843 AE 50 YR 8 M	GRANGER	CENTER LOOP AT WEBSTER RD	21
GOODWILL, ARCHIE V.	1874-1940	PHOEBE G.	WIDE SECT OF TEARDR S OF DRV 4	565
GOODWILL, CLARK R.	22 DEC 1904-27 SEP 1965	ALONE	ALONG DRIVE S END TRDRP SEC	565
GOODWILL, PHOEBE G.	187701959	ARCHIE V.	WIDE SECT OF TEARDR S OF DRV 4	565
GOODWILL, WALES M.	1 JUL 1910-6 MAR 1963;NY PFC 773 AAA GUN BN CAC	A & P GOODWILL	WIDE SECT OF TEARDR S OF DRV 4	565
GOOT, EDITH	1880-1965	WILLIAM H.	SOLDIERS & SAILORS MMT	213
GOOT, ELIZABETH	1839-1925	ROBERT	SOLDIERS & SAILORS MMT	213
GOOT, ROBERT	1838-1923	ELIZABETH	SOLDIERS & SAILORS MMT	213
GOOT, WILLIAM H.	1869-1946	EDITH GOOT	SOLDIERS & SAILORS MMT	213
GOSS, BARBARY A.	WIFE OF HENRY 1843-1911	HENRY/FLOYD	TOTMAN/SE CORNER	360
GOSS, FLOYD	SON OF HENRY/BARBARY A. 1888-1908	PARENTS	TOTMAN/SE CORNER	360
GOSS, HARRIETTA H.	1879-1976	GOSS/TOTMAN	S E CORNER	360
GOSS, HENRY	1843-19__	BARBARY/FLOYD	TOTMAN/SE CORNER	360
GOSTOMSKI, CECILIA	1909-1934	CATALDO ?	CENT OF SEC BETW BACK E-W DRVS	491
GRAHAM, EDNA H.	1884-1953	GUY T.	CENTo/SECT BETW DR 4 & TRE ROW	539
GRAHAM, GUY T.	1878-1960	EDNA H.	CENTo/SECT BETW DR 4 & TRE ROW	539
GRAIN, ALICE S.	WIFE OF J. M. GRAIN	SKINNER/SULLIVN	ALONG DRIVE, SE CORNER	
GRAIN, J. MILES	1859-1908	SKINNER/SULLIVN	ALONG DRIVE, SE CORNER	
GRAIN, JESSIE E.	1884-1970	ALICE, J. M.	ALONG DRIVE, SE CORNER	
GRANBER, LUCY T.	w/o A. BORELL d 30 MAR 1882 AE 74 YR 10 MO 20 DA	ABRAM BORRELL	CENTER OF CENTER LOOP	75
GRANGER, ASENATH	w/o M. L.; d 24 MAR 1884 72 YR 2 M 2 D	GRANGER	CENTER LOOP AT WEBSTER RD	21
GRANGER, DAVID	D 3 MAY 1891; AE 72Y 1M 11D	WF JULINE	CENTER OF CENTER LOOP, FRONT	86
GRANGER, DAVID B.	26 JUN 1849 AE 62 YRS 9 MOS 9 DA; GAR POST 292	GRANGER FAMILY	FRONT OF CENTER LOOP	86
GRANGER, FRANK	b 7 OCT 1867 d 15 JUN 1891	GRANGER	CENTER LOOP AT WEBSTER RD	21
GRANGER, JENNIE M. (BOOTH)	26 JAN 1875-5 MAR 1959	EDGAR BOOTH	JUST W OF 3RD DRIVE NEAR FRONT	221
GRANGER, JULINE	WIFE OF DAVID; D 28 NOV 1883; AE 62Y 11M 9D	D & A WEBSTER	CENTER OF CENTER LOOP, FRONT	86
GRANGER, LAURA	w/o ROSCOE; d 22 OCT 1873 AE 30 YR	GRANGER	CENTER LOOP AT WEBSTER RD	21
GRANGER, MARTHA	d 4 OCT 1862 AE 70 YRS 6 MOS 28 DA	GRANGER FAMILY	FRONT OF CENTER LOOP	86
GRANGER, MARTHA E.	b 20 JUL 1849; d 17 JUN 1930	ROSCOE P.	CENTER LOOP AT WEBSTER RD	21
GRANGER, MARY ANN	DAU DAVID & MARTHA d 21 AUG 1864 AE 35 YRS	GRANGER FAMILY	FRONT OF CENTER LOOP	86
GRANGER, MORGAN L.	d 1 APR 1889 AE 78 YR 4 MO	GRANGER	CENTER LOOP AT WEBSTER RD	21
GRANGER, ROSCOE P.	b 23 MAY 1845; d 24 JUN 1913	MARTHA E.	CENTER LOOP AT WEBSTER RD	21
GRANGER, RUTH	DAU R. P & M. E.; d 4 JAN 1890 AE 1 YR	GRANGER	CENTER LOOP AT WEBSTER RD	21
GRANT, DIADAMA	1798-1833	THOMAS S./MATIL	EAST DRIVEWAY, NE CORNER	SC2 RW5
GRANT, JEHIAL M.	1827-1899, G A R	MARY D/LYDIA A.	EAST DRIVEWAY, NE CORNER	SC2 RW5
GRANT, LYDIA A.	1831-1904	JEHIAL/MARY D.	EAST DRIVEWAY, NE CORNER	SC2 RW5
GRANT, MARY D.	1829-1899	JEHIAL/LYDIA A.	EAST DRIVEWAY, NE CORNER	SC2 RW5
GRANT, MATILDA	1803-1874	THOMAS S./DIADA	EAST DRIVEWAY, NE CORNER	SC2 RW5
GRANT, THOMAS S.	1792-1881; VET STAR	DIADAMA/MATILDA	EAST DRIVEWAY, NE CORNER	SC2 RW5
GRAY, ALFRED D.	SON OF REV. ALFRED W. & ELIZABETH;D 16 JUN 1843;3Y	CHARLEY BARBER	BETWEEN FAY LOT #24 & E DRIVE	8 ?
GRAZIANO ?, CHILD	(CEMNT ANGEL/18" CIRC BLUE FLOWERS BHIND GRAZIANO)	JOSEPHINE/ANTON	E END OF SECT BETW BK 2 E-W DR	482
GRAZIANO, ANTONIO	1885-1958	JOSEPHINE	E END OF SECT BETW BK 2 E-W DR	482
GRAZIANO, CARMEN P.	27 FEB 1935-13 JUN 1980 S/SGT USAF KOREA	HENRIETTA	CENT SEC BETW BACK 2 E-W DRVS	482
GRAZIANO, HENRIETTA	1935- (NOT ENGRAVED)	CARMEN P.	CENT SEC BETW BACK 2 E-W DRVS	482
GRAZIANO, JOSEPHINE	1894-1967	ANTONIO	E END OF SECT BETW BK 2 E-W DR	482
GRAZIANO, LENA NASCA	1883-1965	GELSIMINO	CNT OF SEC BETW BACK 2 E-W DRV	497
GRECO, ANNA	MOTHER 19 MAY 1843-14 MAR 1934	MATTEO/JOSEPHIN	CENT SEC BETW BACK 2 E-W DRVS	494
GRECO, CARMELLA	1882-1952	THOMAS	CENTER SECT BETW BACK E-W DRVS	514
GRECO, JOSEPHINE	1871-1950, PHOTO	MATTEO	CENT SEC BETW BACK 2 E-W DRVS	494
GRECO, MATTEO	1877-1962, PHOTO	JOSEPHINE	CENT SEC BETW BACK 2 E-W DRVS	494
GRECO, MICHELE J.	5 APR 1945-20 MAY 1945	THOMAS/CARMELLA	CENTER SECT BETW BACK E-W DRVS	514
GRECO, THOMAS	1884-1931	CARMELLA	CENTER SECT BETW BACK E-W DRVS	514
GREEN, ANN ELIZA	1839-1904 (DOUBLE STONE WITH STEPHEN R.)	PEACOCK/PEZOLD	CENTER LOOP, ON WEST DRIVE	240 S
GREEN, ARDENA	1889-1894 (5 MARBLE SLABS, ALIKE)	GREEN	CENTER LOOP	44
GREEN, CHARLOTTE I.	1875-1963	CONRAD W.	S END OF SECT BETW DRIVE 3 & 4	612
GREEN, CONRAD	"FATHER" 1850-1935	RICHARD/HENRY	W ALONG 2ND DRV NEAR CENTER FR	227
GREEN, CONRAD W.	1878-1939	CHARLOTTE I.	S END OF SECT BETW DRIVE 3 & 4	612
GREEN, ELIZABETH C	DAU JESSE & JULIANA d 3 SEPT 1837 AE 3Y 10M 24D	HERSEY	EAST DRIVEWAY, NE CORNER	NE COR
GREEN, HANNAH	1829-1916 (5 MARBLE SLABS, ALIKE)	GREEN	CENTER LOOP	44
GREEN, HAROLD P.	1911-1973	ISABELLE	REARo/SECT BETW DR 4 & TRE ROW	528
GREEN, HENRY	1880-1906	CONRAD	W ALONG 2ND DRV NEAR CENTER FR	227

name	information inscribed	buried with	buried near	lot no.
GREEN, HERSEY	SON JESSE & JULIANA d 5 SEPT 1837 AE 14Y 17D	ELIZABETH C.	EAST DRIVEWAY, NE CORNER	NE COR
GREEN, HETTIE	1858-1872 (3 MARBLE SLABS LIKE 5 ON OTHER SIDE)	GREEN	CENTER LOOP	44
GREEN, ISOBELLE	1917- (NOT ENGRAVED)	HARLOD P.	REAR ^o /SECT BETW DR 4 & TRE ROW	528
GREEN, JAY W.	1860-1883 (3 MARBLE SLABS LIKE 5 ON OTHER SIDE)	GREEN	CENTER LOOP	44
GREEN, JEROME	1825-1896 (5 MARBLE SLABS, ALIKE)	GREEN	CENTER LOOP	44
GREEN, JULINA	1800-1880 (5 MARBLE SLABS, ALIKE)	GREEN	CENTER LOOP	44
GREEN, LEONARD J.	1911-1920	CONRAD/CHARLOTT	S END OF SECT BETW DRIVE 3 & 4	612
GREEN, NELLIE M.	1854-1877 (3 MARBLE SLABS LIKE 5 ON OTHER SIDE)	GREEN	CENTER LOOP	44
GREEN, RICHARD	1895-1954	CONRAD	W ALONG 2ND DRV NEAR CENTER FR	227
GREEN, SARAH M.	LARGEST INDIV STONE ON LOT, NO INFO	GREEN	CENTER LOOP	44
GREEN, STEPHEN R.	1834-1920; CO E 154TH NY VOL (DOUBLE STONE)	ANN ELIZA, WIFE	CENTER LOOP, ON WEST DRIVE	240 S
GREEN, VALLEY M.	1823-1884 (5 MARBLE SLABS, ALIKE, THIS ONE SUNKEN)	GREEN	CENTER LOOP	44
GREENSLETE, MARY (BELL)	b 14 SEP 1882 d 28 JUL 1957	WILLIAM HENRY	CENTER OF SECT BEW DRV 3 & 4	639
GREENSLIT, HARRIET	WIFE OF ZALMON MARTIN; 1789-1871	HALL/MARTIN	ALONG W CENTER DRIVE	304
GREGORY, MARY FLINN	WIFE OF THOMAS; 1853-1900	THOMAS	FRONT OF TOOLHOUSE	372 E
GREGORY, THOMAS	1860-1925	WF MARY FLINN	FRONT OF TOOLHOUSE	372 E
GRIESE, BLANCHE R.	1888-1929	WILLIAM F.	CENTER LOOP	266
GRIESE, FRANK F.	1889-1954	ANNA R.	CENT ^o /SECT BETW DR 4 & TRE ROW	540
GRIESE, FREDERICK A.	1818-1902	GRIESE	CENTER LOOP	266
GRIESE, LELA	1891-1891	GRIESE	CENTER LOOP	266
GRIESE, WILLIAM F.	1886-1936	BLANCHE	CENTER LOOP	266
GRIESE, WM F.	1852-1902 (IDENTICAL STONE AS MARIE K. UTKE)	GRIESE	CENTER LOOP	266
GRIFFEN, SUSAN, WIFE OF JOHN	b IN WYOMING CO. NY, 12 MAY 1826 d 10 FEB 1893	ALONE ON LG LOT	CENTER LOOP, ALONG W DRIVE	192 ?
GULICK, ELLEN L.	1863-1915	JONES	CENTER LOOP	62
GULICK, MARY P.	b 10 OCT 1834 d 22 DEC 1891	JONES	CENTER LOOP	62
GULICK, ROSCOE	SON OF W. R. & E. L. GULICK 1899-1907	JONES	CENTER LOOP	62
GULICK, WM. R.	1855-1943	JONES	CENTER LOOP	62
GUSTAFSON, ALFRED A.	1866-1932	EMA V.	POINTED END SECT S OF 4TH DR	594
GUSTAFSON, ARTHUR W.	1894-1971	MILDRED D.	CENT ^o /SECT BETW DR 4 & TRE ROW	534
GUSTAFSON, CHARLES J	1839-1911	SOPHIA R.	S END CENTER SEC BETW DR 3 & 4	267
GUSTAFSON, CHARLIE O.	1877-1921	ALONE	ROADWAY AT S END 4TH DRV W	509
GUSTAFSON, EMA V.	1871-1951	ALFRED A.	POINTED END SECT S OF 4TH DR	594
GUSTAFSON, ERNEST	1892-1918	ALFRED/EMA	POINTED END SECT S OF 4TH DR	594
GUSTAFSON, MATTIE J.	1888-1975	CHAS/SOPHIA	S END CENTER SEC BETW DR 3 & 4	267
GUSTAFSON, MILDRED D.	1901-1985	ARTHUR W.	CENT ^o /SECT BETW DR 4 & TRE ROW	534
GUSTAFSON, PAUL A.	1907- (NOT ENGRAVED)	ALFRED/EMA	POINTED END SECT S OF 4TH DR	594
GUSTAFSON, SOPHIA R.	WIFE OF CHARLES J. 1849-1922	CHAS/MATTIE	S END CENTER SEC BETW DR 3 & 4	267
H??GHT, LURA D.	WIFE OF JAMES H. H??GHT;dDEC 8,1867;AE 20Y	MORLEY/BURR	DRIVEWAY WEST OF TOOLHOUSE	438 NW
HABICH, ARIEL	1913-1963	ELIZABETH	CENT SEC S END 4TH DRIVE	522
HABICH, ELIZABETH	1886-1944	ARIEL	CENT SEC S END 4TH DRIVE	522
HABICH, EMELINE B.	1907-1987	HABICH FAMILY	CONCRETE STAKE AT S END DR 4 W	522
HABICH, ROBERT	1876-1925	ALONE, BY BELEAL	CTR LOOP DRV, FRONT OF TOOLHSE	347 ?
HADDEN, ANN ELIZ.	DAU JANE & JOHN WOOD d 11 FEB 1855 AE 8 Y 6 M 22 D	HADDEN; 6 STONES	TOWRD FRT OF CENTER LOOP	230 ?
HADDEN, CHARLES D.	d 13 MAR 1879 AE 91	6 STONES FCNG E	TOWRD FRT OF CENTER LOOP	230 ?
HADDEN, DEBORAH	w/o CHARLES d 26 JAN 1865 AE 73 Y 5 M	6 STONES FCNG E	TOWRD FRT OF CENTER LOOP	230 ?
HADDEN, OGDEN L.	SON OF CHARLES & DEBORAH d 23 FEB 1849; 22 Y 3 M	HADDEN; 6 STONES	TOWRD FRT OF CENTER LOOP	230 ?
HAGE, DORATHA C.	1903-1981	DYSART-HAGE	REAR OF CENTER BETW DRV 2 & 3	248
HAGE, JAMES W.	1890-1972	DYSART-HAGE	REAR OF CENTER BETW DRV 2 & 3	248
HAGE, RENA M.	1868-1949	DYSART-HAGE	REAR OF CENTER BETW DRV 2 & 3	248
HAGERMAN, WILLIAM A.	1878-1918 (NEXT TO UNMARKED GRAVE WITH NEW FLOWER)	SMITH FAMILY	ALONG CURVE AT CIRCLE ON 3RD D	290
HAIGHT, CATHERINE (FAY)	WIFE OF ALBERT FAY d 18 JUNE 1921 AE 76 YRS	HAYWOOD/FAY	E SIDE OF CURVE, 3RD DRIVE	280
HAIGHT, CLARA (GALLIVAN)	1871-1928	MARVIN HAIGHT	EAST SIDE OF 3RD DRIVE	270
HAIGHT, COLLEEN FAE	8 JAN 1971	HAIGHT FAMILY	ALONG W SIDE OF 3RD DRIVE	233
HAIGHT, GEORGE	PVT MED DET 1ST BN; 1894-1924	HAIGHT FAMILY	ALONG W SIDE OF 3RD DRIVE	233
HAIGHT, JOHN C.	1803-1876 (SM DOUBLE STONE WITH SARAH HIS WF)	KELLY	CTR LOOP DRV, FRONT OF TOOLHSE	336
HAIGHT, MARK	KILLED ON BC & PRR 24 DEC 1872 AE 57YR 8 MO 12 DA	DAISY	CENTER LOOP AT WEBSTER RD	1
HAIGHT, MARVIN	d 4 FEB 1871 AGED 71 YRS 6 MOS	POLLY	EAST SIDE OF 3RD DRIVE	270
HAIGHT, POLLY	WIFE OF MARVIN; d 20 FEB 1869 AGED 67 YRS	MARVIN/CLARA	EAST SIDE OF 3RD DRIVE	270
HAIGHT, RANSOME	1851-1903 (MAY BE MANY UNMARKED GRVS ON THIS LOT)	HAIGHT FAMILY	ALONG W SIDE OF 3RD DRIVE	233
HAIGHT, ROBERT E.	NY PFC 747 AAA AW BN WWII; 26 MAR 1921-2 JUN 1966	HAIGHT FAMILY	ALONG W SIDE OF 3RD DRIVE	233
HAIGHT, SANDRA E.	1926-1988	HAIGHT FAMILY	ALONG W SIDE OF 3RD DRIVE	233
HAIGHT, SARAH	WIFE OF JOHN C. 1810-1873	KELLY	CTR LOOP DRV, FRONT OF TOOLHSE	336
HALL, AHIRA	A SOLDIER OF THE UNION; 1840-1896	PETTIT	WEBSTER RD, CENTER OF CEN LOOP	69
HALL, ALFRED T.	1884-1948	EFFIE E.	SOUTH CENT SEC BETW DR 3 & 4	610
HALL, EFFIE E.	1887-1928	ALFRED T.	SOUTH CENT SEC BETW DR 3 & 4	610
HALL, ETHEL E.	MOTHER 1910-1969	LAVINA S.	CENTER LOOP AT WEBSTER RD	67

name	information inscribed	buried with	buried near	lot no
HALL, FLORA SHEPARD	1880-1972	SHEPARD FAMILY	W OF 3RD DRV, ABT HALFWY DN DR	257
HALL, HARRIET N. (SWETLAND)	WIFE OF BENNET SWETLAND; 1831-1918	SWETLAND FAMILY	CENTER OF EAST SECTION	138/139
HALL, JAMES A.	SURGERON; 1815-1865; (LARGE OBELISK) SEE HERRICK	HALL/MARTIN	ALONG W CENTER DRIVE	304
HALL, JANE	b 1822-d 1911 (SEE JOSIAH)	HALL/HAYWOOD	ALONG W CENTER DRIVE	280/282
HALL, JOSIAH	b4 OCT 1816;mar?OCT 1844;d 18 OCT 1873 (NEAR JANE)	HALL/HAYWOOD	ALONG W CENTER DRIVE	280/282
HALL, KENNETH E. A.	1909-1932	ALFRED/EFFIE	SOUTH CENT SEC BETW DR 3 & 4	610
HALL, LAVINIA S.	DAUGHTER 1931-1947	ETHEL	CENTER LOOP AT WEBSTER RD	67
HALL, LODESKA M.	WIFE OF WM MARTIN 1829-1880	HALL/MARTIN	ALONG W CENTER DRIVE	304
HALL, MARY J.	1842-1925	W & E CLARK	POINTED END SECT S OF 4TH DR	587
HALL, MARY, WF/O JOHN S. HALL	DAU OF ABNER&JANE BILLINGS;D 13 AUG 1877;28Y10M13D	BILLINGS	FRONT OF CENTER LOOP, E DRIVE	40
HALL, NANCY A. (FLINT)	WIFE OF HENRY FLINT; d 24 OCT 1886 AE 79 Y 8 M 3 D	FLINT FAMILY	MIDW ON E SIDE OF EAST DRIVE	104
HALL, RALPH A.	1844-1928	MARY J.	POINTED END SECT S OF 4TH DR	587
HALL, REBA MAWHIR (KENT)	1898-1974	VIVAN A. KENT	CENTER OF TEARDR SECT S/4TH DR	589
HALL, THEODORE	SON OF JAMES & C H HALL,PVT 54 REG NYS VOL 1848-63	HALL/MARTIN	ALONG W CENTER DRIVE	304
HALLENBECK, DERWIN	1816-1875	GRANGER FAMILY	FRONT OF CENTER LOOP	86
HALLENBECK, HARRIET	1825-1903	GRANGER FAMILY	FRONT OF CENTER LOOP	86
HAMLIN, FATHER	1822-1913	VanWORMER	CENTER OF CENTER LOOP	310
HAMLIN, MOTHER	1826-1899	VanWORMER	CENTER OF CENTER LOOP	310
HANLEY, ELIZABETH R.	1878-1952	GEORGE/ T. E.	CENTER AREA IN FRNT OF TOOLHSE	358
HANLEY, FRANK	1872-1963	MILLIE	CENT SEC BETW BACK 2 E-W DRVS	473
HANLEY, GEORGE LEE	1868-1914	ELIZ R/ T. E.	CENTER AREA IN FRNT OF TOOLHSE	358
HANLEY, MILLIE	1880-1929	FRANK	CENT SEC BETW BACK 2 E-W DRVS	473
HANLEY, T.E.	1847-1900	GEORGE/ELIZ	CENTER AREA IN FRNT OF TOOLHSE	358
HAPGOOD, CLIFFORD E.	1869-1949	PEARL F.	DRIVE W OF TOOL HOUSE	438 E
HAPGOOD, FRANK J.	1875-1941	PEARL/CLIFFORD	DRIVE W OF TOOL HOUSE	438 E
HAPGOOD, PEARL F.	1876-1959	CLIFFORD	DRIVE W OF TOOL HOUSE	438 E
HAPGOOD, RUTH	1902-1903	PEARL/CLIFFORD	DRIVE W OF TOOL HOUSE	438 E
HARDENBURG, F. DENTON	1861-1920	S. ELIZABETH	ALONG DRIVE, SE CORNER	349
HARDENBURG, JOHN M.	1823-1911	JULIA A.	ALONG DRIVE, SE CORNER	349
HARDENBURG, JULIA A.	1829-1912	JOHN M.	ALONG DRIVE, SE CORNER	349
HARDENBURG, S. ELIZABETH	1862-1939	F. DENTON	ALONG DRIVE, SE CORNER	349
HARDENBURG, VERA E.	1885-1896	ELIZ/DENTON	ALONG DRIVE, SE CORNER	349
HARKINS, JOHN	1870-1936 (NEAREST GLADYS C. BALCOM)	BALCOM	CTR LOOP DRV,FRONT OF TOOLHSE	334
HARMON, EARNEST C.	1892-1967	HARMON FAMILY	CIRCLE AT REAR OF 2ND DRIVE	283
HARMON, ELSIE	1903-1976 (DOUBLE STONE IDENTICAL TO C & H ANDERSON)	RAYMOND A.	AT WEBSTER RD JUST W OF DRV 3	206
HARMON, FATHER	1832-1904	HARMON FAMILY	CIRCLE AT REAR OF 2ND DRIVE	283
HARMON, FRANCES B.	1887-1966	HARMON FAMILY	CIRCLE AT REAR OF 2ND DRIVE	283
HARMON, G. CARLTON	1865-1938	HARMON FAMILY	CIRCLE AT REAR OF 2ND DRIVE	283
HARMON, MOTHER	1836-1902	HARMON FAMILY	CIRCLE AT REAR OF 2ND DRIVE	283
HARMON, RAYMOND A.	1902-1980	ELSIE	AT WEBSTER RD JUST W OF DRV 3	206
HARMON, SARAL L.	WIFE OF G. C. HARMON; 1868-1920	HARMON FAMILY	CIRCLE AT REAR OF 2ND DRIVE	283
HARPER, ABNER B.	1886-1940	REES/HARPER	S POINT BETW DR 3 & 4	601
HARPER, CARRIE E.	1887-1937	REES/HARPER	S POINT BETW DR 3 & 4	601
HARPER, LAURA C.	MOTHER; 1851-1916	THOMAS A.	BETWEEN RAYNOR & WALKER	340 ?
HARPER, THOMAS A.	1846-1916	LAURA	BETWEEN RAYNOR & WALKER	340 ?
HARRIS, A. H.	1854-1924	FRISBEE/HARRIS	CTR LOOP DRV,FRONT OF TOOLHSE	333
HARRIS, ALLIE A.	ILLEGIBLE EXCP 1Y 4M (WITH LEAVITT & BERTIE)	CLARK/HARRIS	CENTER AREA IN FRNT OF TOOLHSE	355
HARRIS, AMELIA	d NOV 13 1838 AE 10M 19D (SAME STONE WITH ELIZA)	FRISBEE/HARRIS	CTR LOOP DRV,FRONT OF TOOLHSE	333
HARRIS, BERTIE M.	WF OF LEAVITT C. d APR 14 1869 AE 18Y 7D	CLARK/HARRIS	CENTER AREA IN FRNT OF TOOLHSE	355
HARRIS, CLYDE A.	1884-1926	FRISBEE/HARRIS	CTR LOOP DRV,FRONT OF TOOLHSE	333
HARRIS, CORYDON J.	5 APR 1890-13 MAY 1964 (WITH LENA S)	SMITH/KELLY	CENTER OF SECT BETW DR 2 & 3	212
HARRIS, ELIZA	D 28 JUNE 1840 AE 3Y 9M 19D (SME STNE WITH AMELIA)	FRISBEE/HARRIS	CTR LOOP DRV,FRONT OF TOOLHSE	333
HARRIS, ELLA F.	1851-1920 (ONE OF 4 SM STONES W SIDE,HARRIS MNMT)	CLARK/HARRIS	CENTER AREA IN FRNT OF TOOLHSE	355
HARRIS, EMERSON P.	1853-1937 (ONE OF 4 SM STONES W SIDE,HARRIS MNMT)	CLARK/HARRIS	CENTER AREA IN FRNT OF TOOLHSE	355
HARRIS, FATHER	"FATHER" (SEEMS TO BE DIFF INDIV FROM OTHER ON LT	FRISBEE/HARRIS	CTR LOOP DRV,FRONT OF TOOLHSE	333
HARRIS, JOHN F.	1889-1889 (ONE OF 4 SM STONES W SIDE,HARRIS MNMT)	CLARK/HARRIS	CENTER AREA IN FRNT OF TOOLHSE	355
HARRIS, LEAVITT C.	1850-1916	CLARK/HARRIS	CENTER AREA IN FRNT OF TOOLHSE	355
HARRIS, LENA S.	30 AUG 1887-11 DEC 1970 (WITH CORYDON J.)	SMITH/KELLY	CENTER OF SECT BETW DR 2 & 3	212
HARRIS, MOTHER	"MOTHER" (SEEMS TO BE DIFF INDIV FROM OTHER ON LT	FRISBEE/HARRIS	CTR LOOP DRV,FRONT OF TOOLHSE	333
HARRIS, ROSALIA	WIFE OF A. H. HARRIS 1852-1927	FRISBEE/HARRIS	CTR LOOP DRV,FRONT OF TOOLHSE	333
HARRIS, VIOLA R.	1860-1951 (ONE OF 4 SM STONES W SIDE,HARRIS MNMT)	CLARK/HARRIS	CENTER AREA IN FRNT OF TOOLHSE	355
HARRISON, GEO W.	1884-1919	ALONE	CENT/SEC BETW DRV 4 & TREE RW	541
HART, ELAINE W.	1923- DOUBLE STONE WITH ROBERT H.	BELDIN(G)/HART	CENTER, BETWEEN E & W CEN DRV	91/77W
HART, FLORA HALL	SEP 19, 1889- MARCH 31, 1958	BELDIN(G)/HART	CENTER, BETWEEN E & W CEN DRV	91/77W
HART, FORREST S.	1864-1950	BELDIN(G)/HART	CENTER, BETWEEN E & W CEN DRV	91/77W
HART, FRANCIS MAY	1866-1926	BELDIN(G)/HART	CENTER, BETWEEN E & W CEN DRV	91/77W

name	information inscribed	buried with	buried near	lot no.
HART, GLENN CLYDE	1 APR 1890-4 FEB 1937;PFC 357INF 90DIV WND 15SP'18	BELDIN(G)/HART	CENTER, BETWEEN E & W CEN DRV	91/77W
HART, ROBERT H.	1921-1981 DOUBLE STONE WITH ELAINE W.	BELDIN(G)/HART	CENTER, BETWEEN E & W CEN DRV	91/77W
HART, ROBERT HALL	1ST LT US ARMY WWII;14 JUL 1921-21 MAY 1981	BELDIN(G)/HART	CENTER, BETWEEN E & W CEN DRV	91/77W
HATCH, ADDIE S.	1887-1942	SEYMOUR C.		390
HATCH, GERTRUDE L.	DAU OF JOHN L & E. G. HATCH 1876-1881	JOHN, LIBBIE G.	SEYMOUR & ADDIE	390
HATCH, JOHN L	1842-1922	LIBBIE G.		390
HATCH, JOSEPH L	1805-1895	NANCY M, HIS WF		390
HATCH, LIBBIE G.	1845-1921	JOHN L.	JOSEPH & NANCY HATCH	390
HATCH, NANCY M.	1807-1881	JOSEPH L	GERTRUDE, JOHN, LIBBIE	390
HATCH, SEYMOUR C.	1878-1953	ADDIE S.	JOSEPH/NANCY/JOHN/LIBBIE/GERT	390
HAVILAND, FRANZ B	NO INFO (I RECALL THEM LIVING ON E MAIN,BROC.1950S	WIFE MAUDE	E DRIVE, CENTER	48 NE
HAVILAND, MAUDE J.	NO INFO (LRG HOUSE W PORCH,S SIDE R20 1/2 M E V LN	FRANZ	E DRIVE, CENTER	48 NE
HAYWOOD, ALVIN H.	1898-1941	SKINNER/HAYWOOD	AT CIRCLE REAR BETW DRV 2 & 3	282
HAYWOOD, BRADLEY J.	28 MAY 1933-18 JUNE 1933	SKINNER/HAYWOOD	AT CIRCLE REAR BETW DRV 2 & 3	282
HAYWOOD, BYAM	SON OF JAMES & TRYPHENA b 30 DEC 1829	HAYWOOD/FAY	DRIVE AT REAR BETW 2ND&3RD DRV	280
HAYWOOD, DOROTHY MAE	1920-1936	SKINNER/HAYWOOD	AT CIRCLE REAR BETW DRV 2 & 3	282
HAYWOOD, EMMA E.	1872-1921	SKINNER/HAYWOOD	AT CIRCLE REAR BETW DRV 2 & 3	282
HAYWOOD, FRANCES (COLLINGE)	1904-1961	SKINNER/HAYWOOD	AT CIRCLE REAR BETW DRV 2 & 3	282
HAYWOOD, GEORGE B.	1871-1925	SKINNER/HAYWOOD	AT CIRCLE REAR BETW DRV 2 & 3	282
HAYWOOD, HAROLD B.	1893-1951	SKINNER/HAYWOOD	AT CIRCLE REAR BETW DRV 2 & 3	282
HAYWOOD, HAROLD G.	NY PVT ORD CORPS (KOREA);4 SEP 1930-21 AUG 1959	SKINNER/HAYWOOD	AT CIRCLE REAR BETW DRV 2 & 3	282
HAYWOOD, JAMES	EARLY PIONEER CHAUT. CO; BIOGRAPHICAL, NO DATES	HAYWOOD/FAY	E SIDE OF CURVE, 3RD DRIVE	280
HAYWOOD, JAMES B.	SON JAMES & TRYPHENA HAY'D;d 11 MAR 1876 54Y 2M 10	HALL/HAYWOOD	ALONG W CENTER DRIVE	280/282
HAYWOOD, JOHN G.	1903-1973	SKINNER/HAYWOOD	ALONG W CENTER DRIVE	280/282
HAYWOOD, JOSEPH	SON OF JAMES & TRYPHENA b 11 FEB 1831 d JULY	HAYWOOD/FAY	DRIVE AT REAR BETW 2ND&3RD DRV	280
HAYWOOD, JULIA A.	WIFE OF JAMES B. HAY'D;b 15 MAR 1828,d 26 JAN 1898	HALL/HAYWOOD	ALONG W CENTER DRIVE	280/282
HAYWOOD, MARTHA (FAY)	WF JOSEPH B. b 14 MAR 1817;dTOPEKA KS 29 JUN 1896	HAYWOOD/FAY	E SIDE OF CURVE, 3RD DRIVE	280
HAYWOOD, MARY (ELY)	WIFE OF LYMAN ELY;b 3 JUN 1819 d 2 JAN 1900	HAYWOOD/FAY	E SIDE OF CURVE, 3RD DRIVE	280
HAYWOOD, MARY A.	WIFE OF HARACE B HAY'D; d 1 SEP 1877 AE 75	HALL/HAYWOOD	ALONG W CENTER DRIVE	280/282
HAYWOOD, MARY JANE	1893-1966	SKINNER/HAYWOOD	AT CIRCLE REAR BETW DRV 2 & 3	282
HAYWOOD, MYRTLE E.	1903-1987	SKINNER/HAYWOOD	AT CIRCLE REAR BETW DRV 2 & 3	282
HAYWOOD, RODERICK E.	1829-	SKINNER/HAYWOOD	AT CIRCLE REAR BETW DRV 2 & 3	282
HAYWOOD, TRYPHENA	WIFE OF JAMES	SKINNER/HAYWOOD	AT CIRCLE REAR BETW DRV 2 & 3	282
HAYWOOD, WALTER J.	1875-1920	HAYWOOD/FAY	E SIDE OF CURVE, 3RD DRIVE	280
HEALEY, CLARK	1848-1905	SKINNER/HAYWOOD	AT CIRCLE REAR BETW DRV 2 & 3	282
HEALEY, CLYDE	LUDA, EDWARD. CLYDE; ONE SMALL STONE, NO INFO	CIRCLE OF DEANS	FRONT OF TOOLHOUSE	380
HEALEY, EDWARD	LUDA, EDWARD. CLYDE; ONE SMALL STONE, NO INFO	CIRCLE OF DEANS	FRONT OF TOOLHOUSE	380
HEALEY, HARRIET D.	1848-1920	CIRCLE OF DEANS	FRONT OF TOOLHOUSE	380
HEALEY, LUDA	LUDA, EDWARD. CLYDE; ONE SMALL STONE, NO INFO	CIRCLE OF DEANS	FRONT OF TOOLHOUSE	380
HEALEY, NORMAN B.	1886-1959	CIRCLE OF DEANS	FRONT OF TOOLHOUSE	380
HEALY, BERDENA SMITH	1886-1960 (NEXT TO UNMARKED GRAVE WITH NEW FLOWER)	CIRCLE OF DEANS	FRONT OF TOOLHOUSE	380
HEALY, ELLEN M.	1889-	SMITH FAMILY	ALONG CURVE AT CIRCLE ON 3RD D	290
HEALY, RAWSON W.	1881-1970	MERICLE FAMILY	CURVE AT REAR BETW DRV 2 & 3	299
HEATH, LIZZIE H.	WIFE OF T. A. ROOSA; 1858-1935	MERICLE FAMILY	CURVE AT REAR BETW DRV 2 & 3	299
HEDLAND/HEDLUND, ANDREAS	FODD SWEDEN 22 DEC 1853;DOG BROCTON 22 MAY 1892	EATON FAMILY	EAST DRIVE, NORTH OF CIRCLE	109
HEHIR, ALVIN T.	1891-1951 (DOUBLE STONE WITH MINNIE M.)	ALONE	W OF TOOLHOUSE, S OF CIRCLE	459 ?
HEHIR, M. D.	1866-1908	M.D. & E. HEHIR	CENTER LOOP	76 E
HEHIR, MARY (McGRATH)	1893- (NOT ENGRAVED)	ELLA AMES HEHIR	CENTER LOOP	76 E
HEHIR, MINNIE M.	1887-1967 (DOUBLE STONE WITH ALVIN T.)	E. J. McGRATH	CENTER OF SECT BETW DRV 3 & 4	647
HELTON, JAMES E.	1898-1977 (10 IDENTICAL STONES ON THIS LOT)	M.D. & E. HEHIR	CENTER LOOP	76 E
HELTON, KATHALEEN B.	NO DATES (10 IDENTICAL STONES ON THIS LOT)	KATHALEEN B.	CURVED PT SE END BETW DR 3 & 4	606
HEMENWAY, JOHN H.	d 7 OCT 1857 AE 32	JAMES E.	CURVED PT SE END BETW DR 3 & 4	606
HEMENWAY, NETTIE H.	DAU WM H. & RUTH P. d 16 AUG 1855 AE 2Y +	NETTIE H	EAST DRIVEWAY, NE CORNER	SC 3 R3
HEMENWAY?, MARIA	ALL ILLEGIBLE, MAY NOT BE HEMENWAY	JOHN H.	EAST DRIVEWAY, NE CORNER	SC 3 R3
HENDRICKSON, MARJORIE	1906-1975	HEMENWAYS	EAST DRIVEWAY, NE CORNER	SC 3 R3
HENRIS, CHARLES R.	1919-1979	TOTMAN	S E CORNER	360
HENRIS, CHARLES R.	LT COL US AIR FORCE 7 SEP 1919-14 JAN 1979	JEAN WIEMER	SW END OF SECT BETW DRIVE 3 &	615
HENRIS, CLARENCE W.	1890-1970	HENRIS FAMILY	SW END OF SECT BETW DRIVE 3 &	615
HENRIS, JEAN WIEMER	1924-1972	NELL B.	SW END OF SECT BETW DRIVE 3 &	615
HENRIS, NELL B.	1886-1960	CHARLES R.	SW END OF SECT BETW DRIVE 3 &	615
HERMAN, ALICE L.	b 16 APR 1847 d 9 DEC 1868	CLARENCE W.	SW END OF SECT BETW DRIVE 3 &	615
HERMAN, GEO. J.	b 16 NOV 1839 d 8 APR 1870	GEO./BRAINARD	E SIDE OF EAST DRIVE NEAR CENT	122
HERMIE	ETCHED ON TINY MARBLE CHUNK	ALICE/BRAINARD	E SIDE OF EAST DRIVE NEAR CENT	122
HERRICK, CAROLINE H.	WIFE OF JAMES A. HALL; 1820-1915 (LARGE OBELISK)	A. M.	W OF TOOLHOUSE, S OF CIRCLE	458 ?
HERRON, LUCY BURR	1875-1941	HALL/MARTIN	ALONG W CENTER DRIVE	304
HEWITT, GLADYS H.	1908-	HOMER BURR	DRIVEWAY WEST OF TOOLHOUSE	431
		LEO	FACING 3RD DRIVE,COR WEBSTR RD	195

name	information inscribed	buried with	buried near	lot no
HEWITT, GOLDIE	1886-1961	ORVIE	FACING 3RD DRIVE,COR WEBSTR RD	195
HEWITT, LEO	1906-1975	GLADYS	FACING 3RD DRIVE,COR WEBSTR RD	195
HEWITT, ORVIE	1883-1957	GOLDIE	FACING 3RD DRIVE,COR WEBSTR RD	195
HIGGS, ALFRED J.	1852-1936	ANNA E.	CENT/SEC BETW BACK 2 E-W DRVS	503
HIGGS, ANNA E.	1862-1943	ALFRED J.	CENT/SEC BETW BACK 2 E-W DRVS	503
HIGGS, EFFIE	MOTHER 1860-1930	GEORGE	S END CENTER SEC BETW DR 3 & 4	613
HIGGS, EVERETT L.	1896-1984; WWI FLAG	CATO	WIDE SECT OF TEARDR S OF DRV 4	563
HIGGS, GEORGE	FATHER 1858-1945	EFFIE	S END CENTER SEC BETW DR 3 & 4	613
HILL, ALBERT S.	1872-1962	RUELLA E.	ALONG DRIVE E OF SE CIRCLE	321
HILL, ALICE H.	1884-1918	HARVEY N.	CONCRETE STAKE AT S END DR 4 W	520
HILL, ARDELL C.	1915- (NOT ENGRAVED)	MARSHALL C.	CONCRETE STAKE AT S END DR 4 W	520
HILL, DARREL J.	RM US NAVY KOREA 6 SEP 1935-7 JUL 1981 (BRONZE)	BRAINARD	WEBSTER RD, CENTER OF CEN LOOP	178
HILL, DeETTE S.	WIFE OF SENECA R.; 1865-1918	HILL	ALONG DRIVE E OF SE CIRCLE	321
HILL, ELMER S.	1889-1918	HILL FAMILY	CENTER SECT BETW BACK E-W DRVS	520
HILL, ESTHER	WIFE OF HARVEY P.; 1832-1900	HILL	ALONG DRIVE E OF SE CIRCLE	321
HILL, HANNAH	D 17 MAY 1894; AE 70Y	HILLS	EAST DRIVEWAY, NE CORNER	SEC 2
HILL, HARVEY N.	1885-1918	HILL FAMILY	CONCRETE STAKE AT S END DR 4 W	520
HILL, HARVEY P.	BORN IN DANLEY VT 3 SEP 1829; DIED 22 APR 1884	HILL	ALONG DRIVE E OF SE CIRCLE	321
HILL, MARSHALL C.	1910- (NOT ENGRAVED)	HILL FAMILY	CONCRETE STAKE AT S END DR 4 W	520
HILL, MARY A. (MOON)	1843-1900	ADELBERT	REAR CIRCLE BETW DRIVE 2 & 3	262 ?
HILL, RUELLA E.	1863-1944	ALBERT S.	ALONG DRIVE E OF SE CIRCLE	321
HILL, RUTH (KNISS) (PERSON)	1893-1973	HILL FAMILY	CENTER SECT BETW BACK E-W DRVS	520
HILL, SENECA H.	1917-1939	HILL FAMILY	CENTER SECT BETW BACK E-W DRVS	520
HILL, SENECA R.	1852-1916	HILL	ALONG DRIVE E OF SE CIRCLE	321
HILLS, CHAUNCEY	d 2 JUL 1843, AE ILLEGIBLE	WF NANCY	EAST DRIVEWAY, NE CORNER	SEC 2
HILLS, EDITH A.	1881-1953	LILLEY/MAGINNIS	DRIVE BY TOOLHOUSE	416
HILLS, J LAWERENCE	1873-1956	LILLEY/MAGINNIS	DRIVE BY TOOLHOUSE	416
HILLS, MALINDA	CONSORT OF ZIMRI, ILLEGIBLE (SEE REV KATES BOOK)	ZIMRI	EAST DRIVEWAY, NE CORNER	SEC 2
HILLS, NANCY	WIFE OF CHAUNCEY d 14 JULY 1835, AE 28Y 7M	CHAUNCEY	EAST DRIVEWAY, NE CORNER	SEC 2
HILLS, RALPH E.	d 30 AUG 1870 AE 39 Y		EAST DRIVEWAY, NE CORNER	SC2 RW4
HILLS, ZIMRI	d15 NOV 1844?;AE82; NOT SO MARKED,BUT IS REV SOLDR	MALINDA	EAST DRIVEWAY, NE CORNER	SEC 2
HINCKLEY, GEORGE	SON OF J. A. & G. F. HINCKLEY 1888-1897	HINCKLEY	CENTER, CENTER LOOP	319
HINCKLEY, GERTRUDE F.	1852-1926 (ON LARGE STONE WITH JOHN A.)	HINCKLEY	CENTER, CENTER LOOP	319
HINCKLEY, JOHN A.	1849-1894 (ON LARGE STONE WITH GERTRUDE F)	HINCKLEY	CENTER, CENTER LOOP	319
HINCKLEY, JOHN FAY	SON OF J. A. & G. F. HINCKLEY 1879-1937	HINCKLEY	CENTER, CENTER LOOP	319
HINDMAN, C. ARLENE	1909-1982	JOSEPH C.	CENT/SECT BETW DR 4 & TRE ROW	537
HINDMAN, JOSEPH C.	1908-1978	C. ARLENE	CENT/SECT BETW DR 4 & TRE ROW	537
HIPWELL, ALICE	d 28 APR 1918 (NEAREST RUFUS)	HIPWELL FAMILY	FRONT OF CENTER LOOP	205
HIPWELL, ETHEL L.	DAU J.C. & H. E. D 4 JUN 1883; AE 2Y 5M 2D	HIPWELL OBELISK	W DRIVE CENTER LOOP, FRONT	193
HIPWELL, ETHEL L.	DAU OF J. C. & H. E. HIPWELL;D 4 JUN 1883 2Y 5M 2D	HIPWELL/CLARK	CENTER LOOP, NEAR FRONT/W DRV	193
HIPWELL, FRED T.	1870-1960	GEORGIE M.	CENTER OF TEARDR SECT S/4TH DR	584
HIPWELL, GEORGE	1862-1940 (5 SMALL STONES E OF CENTER MONUMENT)	HIPWELL OBELISK	W DRIVE CENTER LOOP, FRONT	193
HIPWELL, GEORGE	1862-1940 (NEAREST JENNIE)	COOPER/CLARK	CENTER LOOP, NEAR FRONT/W DRV	193
HIPWELL, GEORGIE M.	1872-1947	FRED T.	CENTER OF TEARDR SECT S/4TH DR	584
HIPWELL, GLADYS	11 FEB 1901 AE 4 MO	HIPWELL FAMILY	FRONT OF CENTER LOOP	205
HIPWELL, HELEN E.	WIFE OF JACOB C. B 29 AUG 1837 D 7 JAN 1899	HIPWELL/CLARK	CENTER LOOP, NEAR FRONT/W DRV	193
HIPWELL, HELEN E.	WIFE OF JACOB;B 29 AUG 1837;D 7 JAN 1899	HIPWELL OBELISK	W DRIVE CENTER LOOP, FRONT	193
HIPWELL, HOWARD D	1901-1902 (STONE--ONE OF 5 ONLY SAYS "HOWARD D.")	HIPWELL OBELISK	W DRIVE CENTER LOOP, FRONT	193
HIPWELL, JACOB C.	B 1 FEB 1834;ENT CO D 9TH CAV 29 SEP 1861 D 1903	HIPWELL/CLARK	CENTER LOOP, NEAR FRONT/W DRV	193
HIPWELL, JACOB C.	B 1 FEB 1834;ENT CO D 9 NY CAV 29 SEP 1861; D1903	PORTABLE GAR MR	W DRIVE CENTER LOOP, FRONT	193
HIPWELL, JENNIE	1864-1928	COOPER/CLARK	CENTER LOOP, NEAR FRONT/W DRV	193
HIPWELL, JENNIE	1864-1928 (5 SMALL STONES E OF CENTER MONUMENT)	HIPWELL OBELISK	W DRIVE CENTER LOOP, FRONT	193
HIPWELL, MAMIE	1873-1925	KELLY/AVERY	FURMAN CIRCLE AT E DRIVE	312
HIPWELL, MARY	1838-1930	HIPWELL FAMILY	FRONT OF CENTER LOOP	205
HIPWELL, ROY	1891-1906	HIPWELL FAMILY	FRONT OF CENTER LOOP	205
HIPWELL, RUFUS H.	1876-1942 (SMALL STONE IDENTICAL TO INACE)	HIPWELL FAMILY	FRONT OF CENTER LOOP	205
HIPWELL, THOMAS	1839-1890	HIPWELL FAMILY	FRONT OF CENTER LOOP	205
HIPWILL, FRANCES A.	1910-1981	PAUL R.	CENTER OF TEARDR SECT S/4TH DR	584
HIPWILL, PAUL FREDERICK	3 JAN- 6 APR 1935	P & F HIPWELL	CENTER OF TEARDR SECT S/4TH DR	584
HIPWILL, PAUL R.	1907-1969	FRANCES A.	CENTER OF TEARDR SECT S/4TH DR	584
HOAK, NAOMI L.	1902-1973	WERTZ/WELLMAN	REAR/SECT BETW DR 4 & TRE ROW	531
HODGE, CLARA W.	1862-1903	JESSIE M.	DRIVE BY TOOLHOUSE	414
HODGE, JESSIE M.	b 25 JAN 1853, d 15 DEC 1893,DIF STONE 1854-1893	CLARA	DRIVE BY TOOLHOUSE	414
HODGES, HARRIET w/o JS DANN	bROLVENDON,KENT CO,ENG 21 MAR 1804;d 29 JAN 1884	JAMES DANN FAM	ROADWAY E SIDE OF CENTER LOOP	30
HOFFER, GLADYS MAU	1895-1947	BERG/MAU	REAR OF SECT BETW DRV 2 & 3	271
HOLCOMB, BERTHA	WF OF WM B. 1870-1922	WM B	CENT/TEARDR SEC S OF 4TH DRIVE	576

name	information inscribed	buried with	buried near	lot no.
HOLCOMB, KENNETH	1916-1932	ALONE	CEN SEC BETW BACK 2 E-W DRVS	478
HOLCOMB, WILLIAM B.	1860-1922	BERTHA B.	CENT/TEARDR SEC S OF 4TH DRIVE	576
HOLKER, F. C.	1836-1902; PVT CO B 64TH NY VOL	ROSE M.	LYNCH/FRONT BETW DRV 2 & 3	190
HOLKER, ROSE M.	1864-1951	F. C.	LYNCH/FRONT BETW DRV 2 & 3	190
HOLLOWAY, ANNA L.	WIFE 1883-1957	HARRY B.	E OF 4TH DRV, NEAR FRONT	651
HOLLOWAY, HARRY B.	HUSBAND 1873-1944	ANNA L.	E OF 4TH DRV, NEAR FRONT	651
HONERT, CHARLOTTE	1890-1961	EDWARD L.	SW END OF SECT BETW DRIVE 3 &	615
HONERT, DONALD	1921-1926	EDWARD/CHARLOTT	SW END OF SECT BETW DRIVE 3 &	615
HONERT, EDWARD L.	1885-1957	CHARLOTTE	SW END OF SECT BETW DRIVE 3 &	615
HOPKINS, B. F. (SM STN "FRANK")	1830-1903	HUNT/HOPKINS	CENTER LOOP	90 ?
HOPKINS, FREDERICK	SON OF JOHN & MARY HOPKINS d 29 JAN 1863 AE 26Y IM	HOPKINS FAMILY	CEMETERY RD, EDGE OF EAST SECT	156
HOPKINS, HIRAM	NO DATES LEGIBLE	HOPKINS FAMILY	CEMETERY RD, EDGE OF EAST SECT	156
HOPKINS, ISAAC	d 1851 ?	HOPKINS FAMILY	CEMETERY RD, EDGE OF EAST SECT	156
HOPKINS, JULIA	1835-1895	HUNT/HOPKINS	CENTER LOOP	90 ?
HOPKINS, MARIAN	1855-	HUNT/HOPKINS	CENTER LOOP	90 ?
HOPKINS, MINERVA	WIFE OF ISAAC HOPKINS d 24 MAY 1883 AGE 79 YR	HOPKINS FAMILY	CEMETERY RD, EDGE OF EAST SECT	156
HOPKINS, ORPHA A.	1850-1914	HOPKINS FAMILY	CEMETERY RD, EDGE OF EAST SECT	156
HOPKINS, SAMUEL J.	1842-1896 (NEAREST ORPHA A.)	HOPKINS FAMILY	CEMETERY RD, EDGE OF EAST SECT	156
HOPSON, CELESTIA (LARKIN)	WIFE OF LOREN LARKIN; 1846-1922	LOREN	W OF 3RD DRIVE, 2/3 WAY DOWN	268
HOPSON, SARAH	d 30 JUL 1877 AGED 79 Y 3 M 26 D	STEPHEN M.	E SIDE OF EAST DRIVE NEAR CENT	124
HOPSON, STEPHEN M	d 14 FEB 1854 AGED 58 Y 2 M 11 D	SARAH	E SIDE OF EAST DRIVE NEAR CENT	124
HOUGHTALING, HELEN	1890-1943	MANLEY	CENT TEARDR SECT S OF 4TH DRV	584
HOUGHTALING, MANLEY	1880-1963	HELEN	CENT TEARDR SECT S OF 4TH DRV	584
HOUGHTON, EDWIN N.	PA PVT ORD DEPT WWI 8 SEP 1893-20 MAY 1947	ALONE	E OF 4TH DRV, NEAR FRONT	651
HOVER, ELSIE H.	1876-1952 (DOUBLE STONE WITH L. GRANT)	FRISBEE/HARRIS	CTR LOOP DRV,FRONT OF TOOLHSE	333
HOVER, L. GRANT	1868-1959 (DOUBLE STONE WITH ELSIE H.)	FRISBEE/HARRIS	CTR LOOP DRV,FRONT OF TOOLHSE	333
HOWARD, 2 BASES--NO STONE		ALLEN G/MABEL A	CEN SEC BETW BACK 2 E-W DRVS	477
HOWARD, ALLEN G.	1894-1927 307 FIELD ART AEF	MABEL A.	CEN SEC BETW BACK 2 E-W DRVS	477
HOWARD, ENOS A.	1896-1972	LIBBY A.	CENTER SECT BETW BACK E-W DRVS	520
HOWARD, LIBBY A.	2897-2988	ENOS A.	CENTER SECT BETW BACK E-W DRVS	520
HOWARD, MABEL A.	1893-1981	ALLEN G.	CEN SEC BETW BACK 2 E-W DRVS	477
HOWE, ELIZA S.	1826-1894	ISAAC	DRIVE BY TOOLHOUSE	420 E
HOWE, HANNAH	WIFE OF ISAAC, REST OF STONE ILLEGIBLE		DRIVE BY TOOLHOUSE	420 E
HOWE, ISAAC	1814-1903	MARILLA/HANNAH	DRIVE BY TOOLHOUSE	420 E
HOWE, MARILLA A.	1825-1902	ISAAC	DRIVE BY TOOLHOUSE	420 E
HOWE, MARITTA	1850-1923	ISAAC/MARILLA	DRIVE BY TOOLHOUSE	420 E
HOWE, WILLIAM H.	1863-19 _	ISAAC/MARILLA	DRIVE BY TOOLHOUSE	420 E
HUGHES, GRACE L.	DAU OF REV WM H. & GRACE;5 MAR 1872-1 MAR 1905	WM & GRACE	CURVE AT W OF 3RD DRIVE	292
HUGHES, MARTHA M.	WIFE OF REV WM T.; 7 OCT 1848-(NOT ENGRAVED)	REV WM.	CURVE AT W OF 3RD DRIVE	292
HUGHES, REV WM T.	17 NOV 1846-29 AUG 1905	MARTHA M.	CURVE AT W OF 3RD DRIVE	292
HULBERT, BENJAMIN F.	1840-1869	HULBERT	CENTER LOOP, ALONG W DRIVE	216
HULBERT, ELIZABETH	WIFE OF REV. DAVID HULBERT d 7 APR 1852 77Y 7M	HULBERT	CENTER LOOP, ALONG W DRIVE	216
HULBERT, ELIZABETH WINSLOW	1800-1883	HULBERT	CENTER LOOP, ALONG W DRIVE	216
HULBERT, JAMES H.	1802-1880	HULBERT	CENTER LOOP, ALONG W DRIVE	216
HULBERT, JAMES H. JR.	1834-1884	ALMEDA MORTON	CENTER LOOP, ALONG W DRIVE	216
HULBERT, JOSEPH C. H.	1837-1910	HULBERT	CENTER LOOP, ALONG W DRIVE	216
HULBERT, LYDIA PETERS	WIFE OF JAMES H. HULBERT 1803-1884	HULBERT	CENTER LOOP, ALONG W DRIVE	216
HULBERT, REV. DAVID	DEPARTED THIS LIFE 18 APR 1881 IN 91ST YR OF H AGE	HULBERT	CENTER LOOP, ALONG W DRIVE	216
HULBERT, SMRED	SON OF REV. DAVID HULBERT	HULBERT	CENTER LOOP, ALONG W DRIVE	216
HULBURT, ELIZA J.	w/o ERASTUS DENISON; b 6 NOV 1827 d 8 FEB 1904	DENISON FAMILY	E DRIVE, FRONT CENTER LOOP	42
HULL, ALICE E.	1899-19-(NOT ENGRAVED)	HENRY W.	NEAR S POINT BETW DR 3 & 4	601
HULL, DOUGLAS V.	1913-1922 (NEAREST MARION E.)	HULL	CTR LOOP DRV,FRONT OF TOOLHSE	332
HULL, GERTRUDE G.	1882-1969 (DOUBLE STONE WITH LEWIS W.)	HULL	CTR LOOP DRV,FRONT OF TOOLHSE	332
HULL, HENRY W.	1888-1943	ALICE E.	CURVE AT W OF 3RD DRIVE	601
HULL, LEWIS W.	1871-1941 (DOUBLE STONE WITH GERTRUDE) SP/AM WAR	HULL	CTR LOOP DRV,FRONT OF TOOLHSE	332
HULL, MARGARET J.	1830-1885	HULL	CTR LOOP DRV,FRONT OF TOOLHSE	332
HULL, MARION E.	1915-1927 (NEAREST DOUGLAS)	HULL	CTR LOOP DRV,FRONT OF TOOLHSE	332
HULSLANDER, A. R.	1879-1918	JOHN ANDERSON	REARo/SEC BETW DRV 4 & TREE RW	532
HUMBERT, EULA B.	1891-1967	BRAINARD FAMILY	S END OF SECT BETW DRIVE 3 & 4	608
HUNT, A. M.	1812-1885 WEST FACE OF LARGE HUNT MONUMENT	FITCH/HUNT	CENTER LOOP, WEST CENT ROADWAY	264/5
HUNT, A.D.	1840-1881 S FACE OF LARGE HUNT MONUMNT	FITCH/HUNT	CENTER LOOP, WEST CENT ROADWAY	264/5
HUNT, ALFRED	CO C NYV d 22 JAN 1863; POST 292 GAR	HIRAM HUNT FAM	ROADWAY E SIDE OF CENTER LOOP	12
HUNT, ALMIRA	DAU OF H & E. d ? CO. VA. AE ? Y. 2 D	HIRAM HUNT FAM	ROADWAY E SIDE OF CENTER LOOP	12
HUNT, ELIZA	WIFE OF HIRAM d 17 FEB 1855, AE 37 YR	HIRAM HUNT FAM	ROADWAY E SIDE OF CENTER LOOP	12
HUNT, ELIZA	WF OF A. M. 1813-1899 W FACE OF LARGE HUNT MONUMNT	FITCH/HUNT	CENTER LOOP, WEST CENT ROADWAY	264/5
HUNT, HERBERT L.	1900-1964 (DOUBLE STONE WITH MILDRED)	HUNT	CTR LOOP DRV,FRONT OF TOOLHSE	346

name	information inscribed	buried with	buried near	lot no
HUNT, HERBERT W.	1921- (DOUBLE STONE WITH ROSEMARY S)	HUNT	CTR LOOP DRV.FRONT OF TOOLHSE	346
HUNT, HIRAM	d 9 JUL 1848 AE 36 YR	HIRAM HUNT FAM	ROADWAY E SIDE OF CENTER LOOP	12
HUNT, MARGARET	WIFE OF ORRIN HUNT; d 22 SEP 1887 AE 80 Y	HUNT/HOPKINS	CENTER LOOP	90 ?
HUNT, MATTIE	WF OF A. D. 1854-1886 S FACE OF LARGE HUNT MONUMNT	FITCH/HUNT	CENTER LOOP, WEST CENT ROADWAY	264/5
HUNT, MELVIN H.	SON OF H & E.KILLED NEAR PETERSBURGH VA 14 OCT 1864	HIRAM HUNT FAM	ROADWAY E SIDE OF CENTER LOOP	12
HUNT, MILDRED	1900-1985 (DOUBLE STONE WITH HERBERT L.)	HUNT	CTR LOOP DRV.FRONT OF TOOLHSE	346
HUNT, ORRIN	d FEB 24, 1865 60Y 4M 8D; GAR	HUNT/HOPKINS	CENTER LOOP	90 ?
HUNT, ROSEMARY S.	1921- (DOUBLE STONE WITH HERBERT W.)	HUNT	CTR LOOP DRV.FRONT OF TOOLHSE	346
HUNT, SANDRA LYNN	1945-1948 BETW ROSEMARY/HERBERT & HERBERT/MILDRED	HUNT	CTR LOOP DRV.FRONT OF TOOLHSE	346
ILLEGIBLE	2 LARGE MONUM SHAPED LIKE OPEN BOOKS ON STUMPS	PALMER/HEMENWAY	EAST DRIVEWAY, NE CORNER	SEC3
ILLEGIBLE		HARRIET BR_____	N E CORNER	RW 5
ILLEGIBLE	2 STONES		FELLOWS & BR____UNDR CEDAR TREE NE RW 6	
INMAN, MARTHA	1881-1965	HIPWELL FAMILY	FRONT OF CENTER LOOP	205
INMAN, WILLIAM	1877-1967	HIPWELL FAMILY	FRONT OF CENTER LOOP	205
INWOOD, CHARLES L.	1864-1929	WM J.	REARo/SEC BETW DRV 4 & TREE RW	527
INWOOD, WILLIAM J.	1867-1944	CHARLES L.	REARo/SEC BETW DRV 4 & TREE RW	527
IRISH, FRED A.	1891-1965	NEWTON O.	FRONT OF TOOLHOUSE	372 W
IRISH, NEWTON O.	1892-1967	FREDA J.	FRONT OF TOOLHOUSE	372 W
IRISH, ORSON A.	SON OF JONATHAN & CHARTITY IRISH d 21 JUL 1818 11Y	GREEN	CENTER LOOP	43
ISRAELSON, ALBERT E.	1847-1948	ISRAELSONS	REAR OF CENTER BETW DRV 2 & 3	238
ISRAELSON, CHARLOTTA	1850-1932	ISRAELSONS	REAR OF CENTER BETW DRV 2 & 3	238
ISRAELSON, E LaVERNE	1889-1953	HILDA E.	W OF CENTER IN SEC BETW DR 3&4	637
ISRAELSON, EDWARD T.	1878-1902	ISRAELSONS	REAR OF CENTER BETW DRV 2 & 3	238
ISRAELSON, EMMA (FRAMPTON)	1882-1948	IDA ISRAELSON	W OF CENTER IN SEC BETW DR 3&4	637
ISRAELSON, HILDA E.	1891-1976	E. LaVERNE	W OF CENTER IN SEC BETW DR 3&4	637
ISRAELSON, IDA	1877-1969	EMMA FRAMPTON	W OF CENTER IN SEC BETW DR 3&4	637
ISRAELSON, LARS E.	1844-1941	ISRAELSONS	REAR OF CENTER BETW DRV 2 & 3	238
ISSLER, MARK	1918-	BIGE/RUGG/LEGTR	DRIVE BY TOOLHOUSE	425
ISSLER, MONTE-ROSE	1924	BIGE/RUGG/LEGTR	DRIVE BY TOOLHOUSE	425
JACKSON, HELEN	GRANDMOTHER; 1828-1895	LUDLOW	ALONG DRIVE, SE CORNER	350
JADERSTROM, ALINE F.	1901-1961	FREEBURG FAMILY	3RD DRIVE TOWARD REAR CIRCLE	259
JARRETT, CAROLINE B.	1875-1940	CHARLES A.	ALONG DRIVE S END TRDRP SEC	557
JARRETT, CHARLES A.	1872-1955	CAROLINE B.	ALONG DRIVE S END TRDRP SEC	557
JENKS, CHARLES C. II	1886-1960	ELIZ. D.	WIDE SECT OF TEARDR S OF DRV 4	561
JENKS, CHARLES CLARK	FATHER 1860-1937	MARION C.	WIDE SECT OF TEARDR S OF DRV 4	561
JENKS, ELIZABETH D.	1889-1961	C. C. J. II	WIDE SECT OF TEARDR S OF DRV 4	561
JENKS, JAMES DOUGLAS	JIMMY 1919-1929	JENKS FAMILY	WIDE SECT OF TEARDR S OF DRV 4	561
JENKS, MARION C.	MOTHER 1863-1927	CHAS C JENKS	WIDE SECT OF TEARDR S OF DRV 4	561
JESSIE	BETWEEN HEDLAND & MCGREGOR, NO INFO	ALONE	W OF TOOLHOUSE, S OF CIRCLE	459 ?
JEWETT, GEORGE F.	SON OF ILLEGIBLE; d 31 OCT 1843; AE 4Y 2M 20D		EAST DRIVEWAY, NE CORNER	SCE RW2
JOHNSON, ADELL	1863-1947	C. EMIS JOHNSON	DRIVE BY TOOLHOUSE	429 N
JOHNSON, ALLAN T.	1871-1930	JEANETTE C.	CENT SEC BETW BACK 2 E-W DRVS	474
JOHNSON, ALVIN A.	b 13 MAR 1896, d 17 DEC 1978; SGT U S ARMY 1917-18	VIOLET	DRIVE BY TOOLHOUSE	441 NE
JOHNSON, ANN LOUISE	1919-1980	ROGER A.	S END OF SECT BETW DRIVE 3 & 4	611
JOHNSON, ANNA A.	1894-1965	CLARENCE T.	S END OF SECT BETW DRIVE 3 & 4	611
JOHNSON, ANNA M.	1882-1948	EDWARD	E DRIVE AT S END TEARDR DR 4	560
JOHNSON, AUGUST	1889-1953	ELZADIE	CENTER OF SECT BEW DRV 3 & 4	641
JOHNSON, AUGUST	1870-1903	EDITH	DRIVE BY TOOLHOUSE	441 S
JOHNSON, BESSIE M.	1896-1896	MATTIE/JOHN	PORTLAND SOLDIERS/SAILORS MMNT	198
JOHNSON, BRUCE O.	1864-1946	JOHNSON FAMILY	W ALONG 2ND DRIVE TOWARD REAR	251
JOHNSON, C. EMIS	1864-1956	ADELL M JOHNSON	DRIVE BY TOOLHOUSE	429 N
JOHNSON, CHARLEY	1849-1922	MARGARET	SOUTH CENT SEC BETW DR 3 & 4	607
JOHNSON, CLARA V.	1901-1974	LEROY C.	WEBSTR RD BETW 3RD & 4TH DRIVE	656
JOHNSON, CLARENCE E.	1886-1955	JENNIE A.	CURVED PT S SEC BETW DR 3 & 4	602
JOHNSON, CLARENCE T.	1893-1966	ANNA A.	S END OF SECT BETW DRIVE 3 & 4	611
JOHNSON, CORA	1839-(NAME TWICE AS LARGE AS OTHERS ON THIS STONE)	GABRIELSON'S	CENTER OF SECT BETW DR 2 & 3	225
JOHNSON, CORNELIA B.	WIFE OF NELSON D.; 1837-1904	JOHNSON FAMILY	W ALONG 2ND DRIVE TOWARD REAR	251
JOHNSON, EDITH C.	1872-1919	AUGUST	DRIVE BY TOOLHOUSE	441 S
JOHNSON, EDWARD	1868-1958	ANNA M.	E DRIVE AT S END TEARDR DR 4	560
JOHNSON, ELIZABETH M.	1866-1950	BRUCE O.	W ALONG 2ND DRIVE TOWARD REAR	251
JOHNSON, ELZADIE	1864-1927	AUGUST	CENTER OF SECT BEW DRV 3 & 4	641
JOHNSON, ESTHER	1898-1973, "R" MARKER	JOHNSONS	DRIVE BY TOOLHOUSE	441 NE
JOHNSON, ETHEL H.	1896-1986	HARMON FAMILY	CIRCLE AT REAR OF 2ND DRIVE	283
JOHNSON, EVELYN J.	1916-1951	CLARENCE/JENNIE	CURVED PT S SEC BETW DR 3 & 4	602
JOHNSON, GORDON C.	1916- (NOT ENGRAVED)	VIRGINIA E.	S END OF SECT BETW DRIVE 3 & 4	611 ?
JOHNSON, HERMAN	1872-1933	LEADA J.	ALONG DRIVE S END TRDRP SEC	569

name	information inscribed	buried with	buried near	lot no.
JOHNSON, JEANETTE C.	1885-1943	ALLAN T.	CENT SEC BETW BACK 2 E-W DRVS	474
JOHNSON, JENNIE A.	1888-1971	CLARENCE E.	CURVED PT S SEC BETW DR 3 & 4	602
JOHNSON, JOHN A.	1860-1931	MATTIE A.	PORTLAND SOLDIERS/SAILORS MMNT	198
JOHNSON, LEADA J.	1878-1945	HERMAN	ALONG DRIVE S END TRDRP SEC	589
JOHNSON, LELAND PHILLIP	SON OF BRUCE/ELIZABETH; 1889-1889	JOHNSON FAMILY	W ALONG 2ND DRIVE TOWARD REAR	251
JOHNSON, LEROY C.	1896-1952	CLARA V.	WEBSTR RD BETW 3RD & 4TH DRIVE	656
JOHNSON, LOUISE B.	1923-		W OF TOOLHOUSE, S OF CIRCLE	460 ?
JOHNSON, MABEL DELCAMP	1897-1923	KNCKRBCKR/MILES	WEST CENTER ROADWAY	285
JOHNSON, MARGARET	WIFE OF CHARLIE JOHNSON; 1853-1930	CHARLEY	SOUTH CENT SEC BETW DR 3 & 4	607
JOHNSON, MARY (FAGERBERG)	WIFE OF PETER JOHNSON; 1867-1946	PETER/ALBERT	S END OF SECT BETW DRIVE 3 & 4	611
JOHNSON, MATILDA	3 SMALL MATCHED STONES: 1864-1934	FARRAR	CENTER LOOP	170
JOHNSON, MATILDA	1848-1940 (ONE OF FOUR IDENTICAL SMALL STONES)	PETERSONS	CENTER AREA IN FRNT OF TOOLHSE	357
JOHNSON, MATTIE A.	1866-1936	JOHN A.	PORTLAND SOLDIERS/SAILORS MMNT	198
JOHNSON, NELSON DANIEL	1836-1906	JOHNSON FAMILY	W ALONG 2ND DRIVE TOWARD REAR	251
JOHNSON, OLIVE E.	1903-1959	RAYMOND T.	DRIVE BY TOOLHOUSE	441 S
JOHNSON, OSCAR W.	1899-1971	ADELL/C. EMIS	DRIVE BY TOOLHOUSE	429 N
JOHNSON, PEARL A.	1915- (NOT ENGRAVED)	WM	JUST W OF 3RD DRIVE NEAR FRONT	221
JOHNSON, PETER	1868-1897	MARY	S END OF SECT BETW DRIVE 3 & 4	611
JOHNSON, RAYMOND T.	1893-1966	OLIVE	DRIVE BY TOOLHOUSE	441 S
JOHNSON, ROGER A.	NO INFO	ANN LOUISE	S END OF SECT BETW DRIVE 3 & 4	611
JOHNSON, VIOLET V.	1905	ALVIN	DRIVE BY TOOLHOUSE	441 NE
JOHNSON, VIRGINIA E.	1918-1980	GORDON C.	S END OF SECT BETW DRIVE 3 & 4	611 ?
JOHNSON, WILLIAM	1905-1974	PEARL A.	JUST W OF 3RD DRIVE NEAR FRONT	221
JOLLS, VINCINI B.	1903-1965 (STONE MATCHES HAZEL C. TURNER)	McGREGOR	W OF TOOLHOUSE, S OF CIRCLE	448
JONES MORION F.	1901-1949	HAROLD R.	E OF 4TH DRV, NEAR FRONT	650
JONES, ARTHUR	(ONE OF 5 SM STNS wSARAH,PRISCILLA,MARY R.,SAMUEL	JONES	CENTER LOOP	62
JONES, FLORENCE A.	1895-1976	FULLER/PIER	CENT SEC BETW BACK 2 E-W DRVS	471
JONES, HAROLD R.	1897-1947	MARION F.	E OF 4TH DRV, NEAR FRONT	650
JONES, MARY R.	WIFE OF SAMUEL S. JONES d 23 DEC 1874 AE 60 YR	JONES	CENTER LOOP	62
JONES, PRISCILLA	WIFE OF SAMUEL S. JONES d 18 JAN 1829 AE 22 YR	JONES	CENTER LOOP	62
JONES, S. S.	d 28 NOV 1880 AE 77 YR (W FACE OF CENTRAL OBELISK)	JONES	CENTER LOOP	62
JONES, SARAH	DAU OF SAMUEL S. AND MARY JONES d 1 MAR 1842 ae10m	JONES	CENTER LOOP	62
JONES, THOS P.	d 18 JUN 1877 AE 69 YRS	JONES	CENTER LOOP	62
JOSLYN, FLOYD	1883-1922	OSBORN	FRONT OF CENTER LOOP	59 ?
JUDD, CLAYTON W.	1882-1920	ALONE	ROADWAY AT S END 4TH DRV W	511
JUDD, EMMA D.	WIFE OF WM E. 1858-1940	WF NELLIE	CENTER	254 W
JUDD, NELLIE McCLURE	WF OF CLAYTON W. JUDD 1880-1911	WM E.	CENTER	254 W
JUDD, WM. E.	1855-1924	C.W.	CENTER	254 W
KACHERMEYER, DONNA E.	1890-1920 (5 SMALL STONES IN ROW S OF LG FAM MONMT	WF EMMA	CENTER	254 W
KAMINSKI, IDA M.	1908-1949 (5 SIMILAR SMALL STONES)	WILBER/MANHART	CENTER LOOP, NEAR TITUS W DRV	242 S
KAMINSKI, JOHN H.	1895-1964 (5 SIMILAR SMALL STONES)	ABBEY/MEAD	CTR LOOP DRV,FRONT OF TOOLHSE	328
KANE, PETER ESQ	D 7 JAN 1818 IN THE 57TH YR OF HIS AGE	ABBEY/MEAD	CTR LOOP DRV,FRONT OF TOOLHSE	328
KEET, ADDIE	1852-1924	BARNES	WEBST RD & EST DR, CENTER LOOP	5 ?
KEET, CARRIE	1841-1890	KEET FAMILY	3RD DRIVE TOWARD REAR CIRCLE	258
KEET, EARL	1893-1963	KEET FAMILY	3RD DRIVE TOWARD REAR CIRCLE	258
KEET, FRED H.	1851-1921 (NEARES MARY E.)	KEET FAMILY	3RD DRIVE TOWARD REAR CIRCLE	258
KEET, HARRY	1869-1880	KEET FAMILY	3RD DRIVE TOWARD REAR CIRCLE	258
KEET, HENRY	1843-1913	KEET FAMILY	3RD DRIVE TOWARD REAR CIRCLE	258
KEET, MARY E.	1852-1936	KEET FAMILY	3RD DRIVE TOWARD REAR CIRCLE	258
KEITH, A. C.	d 3 FEB 1882 AGED 72 YRS 9 MOS;(SM ST "FATHER")	KEET FAMILY	3RD DRIVE TOWARD REAR CIRCLE	258
KEITH, ELVIRA	WF OF A. C.; 1817-1907	KEITH/BENNETT	CIRCLE AT REAR OF 2ND DRIVE	273
KELLEY, ALICE L.	WIFE OF CLARENCE W. 1875-19__ (NOT ENGRAVED 1989)	KEITH/BENNETT	CIRCLE AT REAR OF 2ND DRIVE	273
KELLEY, ANSON G.	1884-1934	KELLY/THAYER	NEAR CIRC ON E SIDE OF EAST DR	163
KELLEY, BERTHA L.	1875-UNENGRAVED	ELLA M.	CEN SEC BETW BACK 2 E-W DRVS	480
KELLEY, BLANCHE	1878-1921	CORINGTON/FANNE	NEXT TO W DRIVE, FRNT CEN LOOP	177
KELLEY, CLARENCE W.	1873-1928	SMITH/KELLY	E OF KELLY MONUMENT	177
KELLEY, CORRINGTON S.	1850-1920	ALICE L.	NEAR CIRC ON E SIDE OF EAST DR	163
KELLEY, ELLA M.	1882-1954	SMITH/KELLY	NEXT TO W DRIVE, FRNT CEN LOOP	177
KELLEY, FANNIE M.	1855-1933	ANSON G.	CEN SEC BETW BACK 2 E-W DRVS	480
KELLEY, JAMES M.	1876-1956	SMITH/KELLY	NEXT TO W DRIVE, FRNT CEN LOOP	177
KELLEY, MARY M.	1872-1952	MARY M.	WEBSTR RD BETW 3RD & 4TH DRIVE	652
KELLY, ALVIN	1851-1896	JAMES M.	WEBSTR RD BETW 3RD & 4TH DRIVE	652
KELLY, CYNTHIA W.	1830-1914 "OUR MOTHER"	KELLY	CTR LOOP DRV,FRONT OF TOOLHSE	336
KELLY, H. E.	1854-1898	KELLY	CTR LOOP DRV,FRONT OF TOOLHSE	336
KELLY, HARVEY E.	1821-1853 "FATHER"	KELLY	CTR LOOP DRV,FRONT OF TOOLHSE	336
KELLY, JULIA M.	1883-	KELLY	CTR LOOP DRV,FRONT OF TOOLHSE	336
		KELLY	CTR LOOP DRV,FRONT OF TOOLHSE	336

name	information inscribed	buried with	buried near	lot no
KELLY, MARY A.	1856-1956	KELLY	CTR LOOP DRV,FRONT OF TOOLHSE	336
KELLY, MILTON	1854-1940	SMITH/KELLY	CENTER OF SECT BETW DR 2 & 3	212
KELLY, MINNIE	1864-1902 (WITH MILTON)	SMITH/KELLY	CENTER OF SECT BETW DR 2 & 3	212
KELLY, W. MILTON	1880-	KELLY	CTR LOOP DRV,FRONT OF TOOLHSE	336
KENT, REBA MAWHIR HALL	1898-1974	VIVAN A. KENT	CENTER OF TEARDR SECT S/4TH DR	589
KENT, VIVAN A.	2 OCT 1892-13 SEP 1967;NY WAGR US ARMY WWI	REBA M H K	CENTER OF TEARDR SECT S/4TH DR	589
KESTER, BABY	NONE	JENNIE W KESTER	CENTER	254 NE
KESTER, JENNIE WILCOX	WIFE OF DELL KESTER, 1878-1911	BABY	CENTER	254 NE
KEYES, A. ROSELL	b 17 JAN 1836 d 5 JAN 1861,SON OF DR N.E. & MARY	LESLIE E.	CENTER	
KEYES, ANNIE	WIFE OF DR. A. KEYES, DATES ILLEGIBLE	DR & OTH w/MARY	CENTER	
KEYES, DR A. (OR N)	STONE ILLEGIBLE, BUT BURIED BETWEEN HIS TWO WIVES	ANNIE, MARY	CENTER	27_?
KEYES, LESLIE E.	b 22 AUG 1852 d 29 DEC 1854 SON OF DR N.E.& MARY	A. ROSELL	CENTER	
KEYES, LIDDY	ILLEGIBLE STONE SAYS "MOTHER"	NANCY& "FATHER"	CENTER	?
KEYES, MARY	WIFE OF DR. A. KEYES, b12 AUG 1826 d 6 JUNE 1865	DR & OTHwANNIE	CENTER	
KEYES, NANCY	DAU OF WM & LIDDY, NO DATES "MY SISTER"	"FATHER""MOTHER	CENTER	?
KEYES, SARAH E. TAYLOR	1857-1921	TAYLOR	NEAREST CEM RD; E OF SE CIRCLE	322
KEYS, WILLIAM	ILLEGIBLE STONE SAYS "FATHER"	NANCY& "MOTHER"	CENTER	?
KING, BELLE H.	1914- (NOT ENGRAVED)	HUGH	JUST W OF 3RD DRIVE NEAR FRONT	221
KING, HUGH	1895-1981	BELLE H.	JUST W OF 3RD DRIVE NEAR FRONT	221
KINNEY, BELLE (SMITH)	1870-1950	SMITH FAMILY	W SIDE 3RD DRV ALONG CURVE	290
KIRKPATRICK, ANGALEEN B.	NO DATES (10 IDENTICAL STONES ON THIS LOT)	CLEVE J.	CURVED PT SE END BETW DR 3 & 4	606
KIRKPATRICK, CLEVE J.	1902-1988 (10 IDENTICAL STONES ON THIS LOT)	ANGALEEN B.	CURVED PT SE END BETW DR 3 & 4	606
KLABBATZ, MINNIE ERICKSON	MY BELOVED MOTHER 1872-1929	ETHEL K. WIRT	CENTER SECT BETW 2ND & 3RD DRV	235
KNICKERBOCKER, DENSY	WF OF MARK HAIGHT b 16 FEB 1816 d 30 MAR 1904	MARK/CROSBY	CENTER LOOP AT WEBSTER RD	1
KNICKERBOCKER, JARED	d APR 14 1896 AE 85 YR	KNCKRBCKR/MILES	WEST CENTER ROADWAY	285
KNICKERBOCKER, JULIANN	WIFE OF JARED KNICKERBOCKER d DEC 3, 1881 AE 61 YR	KNCKRBCKR/MILES	WEST CENTER ROADWAY	285
KNIGHT, GEORGE H.	1882-1929	ALONE	S END CENTER SEC BETW DR 3 & 4	613
KNISS, RUTH HILL (PERSON)	1893-1973	HILL FAMILY	CENTER SECT BETW BACK E-W DRVS	520
KOERNER, MINNIE	1879-19 (NOT ENGRAVED)	THEODORE	E END OF SECT BETW BK 2 E-W DR	469
KOERNER, THEODORE	1869-1945	MINNIE	E END OF SECT BETW BK 2 E-W DR	469
KOFOD, ELIZABETH M.	1932-1936	G&M PETERSON	4 SMALL STONES W/NO LEG SURNME	46
KRAUTH, GEORGE A.	1905-1983	GRACE E.	ALONG DRIVE S END TRDRP SEC	558
KRAUTH, GRACE E.	1907- (NOT ENGRAVED)	GEORGE A.	ALONG DRIVE S END TRDRP SEC	558
KRAUTH, SALLY L.	OUR BABY 1935-1937	GEORGE/GRACE	ALONG DRIVE S END TRDRP SEC	558
KURTZ, ANITA C.	1905-2984	ELIAS T.	ROADWAY AT S END 4TH DRV W	512
KURTZ, ELIAS T.	1903-1984	KURTZ FAMILY	ROADWAY AT S END 4TH DRV W	512
KURTZ, MAY M.	1869-1948	WILLIAM T.	ROADWAY AT S END 4TH DRV W	512
KURTZ, WILLIAM T.	1871-1947	KURTZ FAMILY	ROADWAY AT S END 4TH DRV W	512
KURTZ, WM. C.	1929-1987	KURTZ FAMILY	ROADWAY AT S END 4TH DRV W	512
KUTZ, DONALD M.	1901-1971	ESTHER B.	W OF CENTER IN SEC BETW DR 3&4	636
KUTZ, ESTHER B	DATES NOT ENGRAVED	DONALD M.	W OF CENTER IN SEC BETW DR 3&4	636
LaBARBERA, LAURENCE	1852-1916	FASO/SUPPO	BACK CORNER, NEAR CEMETARY RD	382
LaDOLCE, ANTHONY	1844-1919	LOPRESTO	SOUTH EAST CORNER	371
LADOLCE, FRANCES	1925-1976 (3 MATCHING STONES)	LADOLCE FAMILY	CEN SEC BETW BACK 2 E-W DRVS	484
LADOLCE, GAETANO	1870-1929	LADOLCE FAMILY	CEN SEC BETW BACK 2 E-W DRVS	484
LADOLCE, PETER	1905-1970 (3 MATCHING STONES)	LADOLCE FAMILY	CEN SEC BETW BACK 2 E-W DRVS	484
LADOLCE, VIOLET ANNA	1907-1937 (3 MATCHING STONES) PHOTO	LADOLCE FAMILY	CEN SEC BETW BACK 2 E-W DRVS	484
LaDUE, HANNAH S.	d 21 SEP 1850 1YR 11 MO	LaDUE FAMILY	CEMETERY RD, EDGE OF EAST SECT	155
LaDUE, HENRY L.	SON OF URIAH S. & MARY d 10 FEB 1862 AE 6 YR & 10M	LaDUE FAMILY	CEMETERY RD, EDGE OF EAST SECT	155
LaDUE, MARY J.	WIFE OF U. S. LaDUE d 25 FEB 1874 AE 51Y 8 D	LaDUE FAMILY	CEMETERY RD, EDGE OF EAST SECT	155
LaDUE, SARAH J.	DAU OF URIAH S. & MARY JANE d 25 AUG 1853 2Y 10M	LaDUE FAMILY	CEMETERY RD, EDGE OF EAST SECT	155
LaDUE, THERESA	WIFE OF DAYTON LaDUE d 10 FEB 1866 AE 19Y 8M 24D	LaDUE FAMILY	CEMETERY RD, EDGE OF EAST SECT	155
LaDUE, U. S.	d 10 JUN 1911 AE 90 Y 7 M 13 D	LaDUE FAMILY	CEMETERY RD, EDGE OF EAST SECT	155
LAFFERTY, GLADYS P	1905-1925	CROSS ?	WEBSTR RD BETW 3RD & 4TH DRIVE	654
LAHATT, REV CHARLES	d 18?0	SARAH	REAR OF SECT BETW 2ND & 3RD DR	301
LAHATT, SARAH	WIFE OF ELDER CHAS LAHATT;d 6 FEB 1844 AE 81 YR	CHARLES	REAR OF SECT BETW 2ND & 3RD DR	301
LAMB, EDITH M.	1879-1949	TAGGART ?	CURVED PT S SEC BETW DR 3 & 4	605
LAMKIN, BLANCH L.	1881-1959	LEWIS W.	CENTER OF SECT BETW DRV 3 & 4	647
LAMKIN, LEWIS W.	1874-1953	BLANCH L.	CENTER OF SECT BETW DRV 3 & 4	647
LARKIN, CELESTIA HOPSON	WIFE OF LOREN LARKIN; 1846-1922	LOREN	W OF 3RD DRIVE, 2/3 WAY DOWN	268
LARKIN, LOREN	1837-1911	CELESTIA	W OF 3RD DRIVE, 2/3 WAY DOWN	268
LATHROP, BELLA	WIFE OF LANDIAS LATHROP, 1804-1880	LANDIAS	DRIVE BY TOOLHOUSE	405
LATHROP, FRANCES	DAU OF LANDIAS & BELLA, 1837-1852	LATHROP/BARKER	DRIVE BY TOOLHOUSE	405
LATHROP, KEZIA	WIFE OF KEITH; 1823-1904	KEITH	FREEBURG FAMILY	259/60?
LATHROP, LANDIAS	1806-1882	HIS WIFE BELLA	DRIVE BY TOOLHOUSE	405
LATHROP, WALTER	1901-1901		FACING WEBSTER RD BEW DR 2 & 3	187 ?

name	information inscribed	buried with	buried near	lot no
LAURIE, MARJORIE LINDA	1942-1981	ALONE	CENT SEC BETW BACK 2 E-W DRVS	472
LAWSON, ANNA C.	1848-1938 (8 IDENTICAL STONES # NORTH TO SOUTH #3)	LAWSON FAMILY	CURVED PT S SEC BETW DR 3 & 4	600
LAWSON, ANNA C.	1818-1909	FATHER	ALONG DRIVE, SE CORNER	360
LAWSON, ANNA SOPHIA	WIFE OF L. M. LAWSON; 1864-1916	L.M./MINNIE	CENTER OF SECT BETW DRV 3 & 4	643
LAWSON, AUGUSTA MATILDA	1860-1890	LAWSON/PETERSON	CENTER, JUST IN FROM W CNT DRV	306
LAWSON, AUGUSTA N.	1874-1964	LAWSON/PETERSON	CENTER, JUST IN FROM W CNT DRV	306
LAWSON, CARL C.	1894-1957	EDNA	THOMPSONS	48 S
LAWSON, CARL LEVERN	1887-1892	LAWSON/PETERSON	CENTER, JUST IN FROM W CNT DRV	306
LAWSON, CARTER L.	1912- (NOT ENGRAVED)	JEANNETTE B.	FRNTw/SECT BETW DR 4 & TRE ROW	545
LAWSON, CECILE M.	1903-1982	H & A POST	FRONT EAST OF 4TH DRIVE	643
LAWSON, CHARLES	1876-1948	ETHEL	FRNTw/SECT BETW DR 4 & TRE ROW	545
LAWSON, CHARLES	1846-1869	LAWSON	ALONG DRIVE, SE CORNER	360
LAWSON, CHARLES E.	9 MAR 1914	LOIS P.	FRNTw/SECT BETW DR 4 & TRE ROW	545
LAWSON, CHARLES P.	1857-1928	LAWSON/PETERSON	CENTER, JUST IN FROM W CNT DRV	306
LAWSON, EDNA G.	1892-1981	CARL C.	THOMPSONS	48 S
LAWSON, EMMA J.	1874-1891 (8 IDENTICAL STONES # NORTH TO SOUTH #4)	LAWSON FAMILY	CURVED PT S SEC BETW DR 3 & 4	600
LAWSON, EMMA L.	1856-1899	NEAREST CHARLES	ALONG DRIVE, SE CORNER	360
LAWSON, ETHEL	1881-1973	CHARLES	FRNTw/SECT BETW DR 4 & TRE ROW	545
LAWSON, FATHER	1820-1898	ANNA C.	ALONG DRIVE, SE CORNER	360
LAWSON, HULDA V.	1889-19 (8 IDENTICAL STONES # NORTH TO SOUTH #8)	LAWSON FAMILY	CURVED PT S SEC BETW DR 3 & 4	600
LAWSON, JAMES A.	1876-1919 (8 IDENTICAL STONES # NORTH TO SOUTH #5)	LAWSON FAMILY	CURVED PT S SEC BETW DR 3 & 4	600
LAWSON, JEANNETTE B.	1916-1975	CARTER L	FRNTw/SECT BETW DR 4 & TRE ROW	545
LAWSON, JOHANNA	1822-1890	LAWSON/PETERSON	CENTER, JUST IN FROM W CNT DRV	306
LAWSON, JOHN	1828-1887	LAWSON/PETERSON	CENTER, JUST IN FROM W CNT DRV	306
LAWSON, JOHN H.	1823-1896 (8 IDENTICAL STONES # NORTH TO SOUTH #2)	LAWSON FAMILY	CURVED PT S SEC BETW DR 3 & 4	600
LAWSON, JOHN WILLIAM	1884-1963 (8 IDENTICAL STONES # NORTH TO SOUTH #7)	LAWSON FAMILY	CURVED PT S SEC BETW DR 3 & 4	600
LAWSON, JULIA MAE	1890-1930	LAWSON/PETERSON	CENTER, JUST IN FROM W CNT DRV	306
LAWSON, L. MARTIN	1868-1960	MINNIE/ANNA	CENTER OF SECT BETW DRV 3 & 4	643
LAWSON, LOIS P.	22 FEB 1916	CHARLES E.	FRNTw/SECT BETW DR 4 & TRE ROW	545
LAWSON, LOUIS	1872-1929 (8 IDENTICAL STONES # NORTH TO SOUTH #1)	LAWSON FAMILY	CURVED PT S SEC BETW DR 3 & 4	600
LAWSON, M. VERNER	1895-1972	ONOLEE	CENTER OF SECT BETW DRV 3 & 4	643
LAWSON, MARGAN K.	1905-1920	KEITH/BENNETT	CIRCLE AT REAR OF 2ND DRIVE	273
LAWSON, MERLE N.	1903-19 (NOT ENGRAVED)	CECILE M.	FRONT EAST OF 4TH DRIVE	643
LAWSON, MINNIE W.	WIFE OF L. M. LAWSON; 1873-1954	L.M./ANNA	CENTER OF SECT BETW DRV 3 & 4	643
LAWSON, ONOLEE	1901-1961	M. VERNER	CENTER OF SECT BETW DRV 3 & 4	643
LAWSON, PEARL VIOLA	1893-1898	LAWSON/PETERSON	CENTER, JUST IN FROM W CNT DRV	306
LAWSON, PETER	1844-1863	LAWSON	ALONG DRIVE, SE CORNER	360
LAWSON, RICHARD P.	PFC USARMY WWII 1925-1978	LAWSON/THOMPSON	CENTER	48 S
LAWSON, ROBERT H.	U S ARMY WWII, 7 JUL 1919-23 JAN 1980	LAWSON/THOMPSON	CENTER	48 S
LAWSON, VICTOR	1870-1941 (8 IDENTICAL STONES # NORTH TO SOUTH #6)	LAWSON FAMILY	CURVED PT S SEC BETW DR 3 & 4	600
LEE, ANNIE S.	BELOVED WIFE OF JOHN W LEE d 23 MAR 1891 AGE 21 YR	ROBERT GOOT	SOLDIERS & SAILORS MMT	213
LEE, JAMES H.	1854-1920	LENA A.	FRONT AT 4TH DRIVE	622
LEE, LENA A.	WIFE OF JAMES H. 1861-1928	JAMES	WEST PART SEC BETW DR 3 & 4	622
LEECH, MARGARET D.	WF OF ROBT d 21 MAY 1873 AE 92 YRS	LG COON OBILESK	CENTER LOOP AT WEBSTER RD	33 ?
LEECH, ROBERT	d OCT 21 1830 AE 62	LG COON OBILESK	CENTER LOOP AT WEBSTER RD	33 ?
LEGTERS, FRANCES B.	1879-1950	BIGE/RUGG/LEGTR	DRIVE BY TOOLHOUSE	425
LEMKI, GERDA	1914-1977	STANLEY	CENTw/SECT BETW DR 4 & TRE ROW	539
LEMKI, STANLEY	1910-1983	GERDA	CENTw/SECT BETW DR 4 & TRE ROW	539
LEMM, DAVID W.	1870-1941	MARGARET M.	WEST PART SEC BETW DR 3 & 4	623
LEMM, MARGARET M.	1862-1941	DAVID W.	WEST PART SEC BETW DR 3 & 4	623
LEONARD, LILLIAN S.	1881-1947	RALPH W.	ALONG DRIVE S END TRDRP SEC	552
LEONARD, MARY J.	1929- (NOT ENGRAVED)	LEONARD FAMILY	ALONG DRIVE S END TRDRP SEC	552
LEONARD, R. WALDO	1912-19 (NOT ENGRAVED)	MARY J.	ALONG DRIVE S END TRDRP SEC	552
LEONARD, RALPH W.	1876-1938	LILLIAN S.	ALONG DRIVE S END TRDRP SEC	552
LEVINE, FRANK	1876-1905	JOHN/THEODORE	DRIVE BY TOOLHOUSE	441 NW
LEVINE, JOHN	1845-1930	FRANK/THEODORE	DRIVE BY TOOLHOUSE	441 NW
LEVINE, THEODORE	1874-1967	FRANK/JOHN	DRIVE BY TOOLHOUSE	441 NW
LEWIS, ANN M. (STADLER)	1931-1979	LEWIS FAMILY	CENTER OF TEARDR SECT S/4TH DR	583
LEWIS, CAROLYN (WASHINSKE)	1908-1934	LEWIS FAMILY	CENTER OF TEARDR SECT S/4TH DR	583
LEWIS, CLYDE N.	1883-1917	F & E LEWIS	CENT/TEARDR SEC S OF 4TH DRIVE	582
LEWIS, ELVIRA ALDEN	1854-1935	FRANK C.	W CENT TEARDR SECT S 4TH DR	582
LEWIS, EMMA A.	1867-1935	LEWIS FAMILY	CENTER OF TEARDR SECT S/4TH DR	583
LEWIS, EVA L.	WIFE OF FRANK; 1876-1969	FRANK	CENTER SECT BETW 2ND & 3RD DRV	236
LEWIS, FRANK C.	1854-1924	ELVIRA A.	W CENT TEARDR SECT S 4TH DR	582
LEWIS, FRANK W.	1861-1903	EVA L.	CENTER SECT BETW 2ND & 3RD DRV	236
LEWIS, FRANZ C.	1868-1923	EMMA A.	CENTER OF TEARDR SECT S/4TH DR	583

name	information inscribed	buried with	buried near	lot no
LEWIS, GEORGE E.	1898-1917; PVT CAC 1ST CO WWI	LEWIS FAMILY	W CENT TEARDR SECT S 4TH DR	582
LEWIS, MARION L.	1904- (NOT ENGRAVED)	PAUL P.	CENTER OF TEARDR SECT S/4TH DR	583
LEWIS, PAUL P.	1903-1959	LEWIS FAMILY	CENTER OF TEARDR SECT S/4TH DR	583
LIBERATOR, A. WILLIAM	1912-1970	ALONE	CENT SEC BETW BACK 2 E-W DRVS	467
LIBERATOR, CLARA	1895-1981	ERNEST	N SIDE SECT BETW BACK E-W DR	503
LIBERATOR, DAVID E.	1932-1936	LIBERATOR FAMY	N SIDE SECT BETW BACK E-W DR	503
LIBERATOR, ERNEST	1887-1976	LIBERATOR FAMY	N SIDE SECT BETW BACK E-W DR	503
LIBERATOR, JOHN	6 NOV 1919-12 JUN 1944 NY TCH4 577 PRCHT BN 101ABN	LIBERATOR FAMY	N SIDE SECT BETW BACK E-W DR	503
LIBERATOR, JOSEPH F.	10 SEP 1913-15 AUG 1964 NY HM2 US NAVY WWII	LIBERATOR FAMY	N SIDE SECT BETW BACK E-W DR	503
LIBERG, CARL A.	1884-1956	RHINHART/LIBERG	E END OF SECT BETW BK 2 E-W DR	475
LIBERG, FLORENCE	1915-1923	RHINHART/LIBERG	E END OF SECT BETW BK 2 E-W DR	475
LIBERG, HATTIE M.	1883-1981	RHINHART/LIBERG	E END OF SECT BETW BK 2 E-W DR	475
LIDEN, ANNA B.	1894-1983	BRANCHE FAMILY	W OF CENTER IN SEC BETW DR 3&4	636
LIDEN, OLOF G.	1889-1929	ANNA B.	W OF CENTER IN SEC BETW DR 3&4	636
LILLEY, ABNER	b 20 SEP 1835; d 5 SEP 1887	LILLEY	CENTER LOOP AT WEBSTER RD	18
LILLEY, EDITH M.	1866-1897	LILLEY/MAGINNIS	DRIVE BY TOOLHOUSE	416
LILLEY, EDWIN W.	SON OF HENRY E. & HELEN A. 1893-1941	LILLEY	CENTER LOOP AT WEBSTER RD	18
LILLEY, HELEN	1867-1928	HENRY	CENTER LOOP AT WEBSTER RD	18
LILLEY, HENRY	1863-1954	HELEN	CENTER LOOP AT WEBSTER RD	18
LILLEY, LAWRENCE M.	1900-1980	RUBY E.	SOUTH CENT SEC BETW DR 3 & 4	288
LILLEY, LITTLE MARGARET	1920-1923	LILLEY FAMILY	SOUTH CENT SEC BETW DR 3 & 4	288
LILLEY, MARGARET	1878-1961	MORRIS A.	SOUTH CENT SEC BETW DR 3 & 4	288
LILLEY, MORRIS A.	1874-1966	LILLEY FAMILY	SOUTH CENT SEC BETW DR 3 & 4	288
LILLEY, OLIVE	w/o ABNER b 25 SEP 1838-d 12 OCT 1895	LILLEY	CENTER LOOP AT WEBSTER RD	18
LILLEY, RALPH H.	SON OF HENRY E. & HELEN A. 1897-1916	LILLEY	CENTER LOOP AT WEBSTER RD	18
LILLEY, RUBY E.	1895-1978	LILLEY FAMILY	SOUTH CENT SEC BETW DR 3 & 4	288
LILLEY, VOLL M.	1864-1897	LILLEY/MAGINNIS	DRIVE BY TOOLHOUSE	416
LOCEY, LUELLA	1922-1970	RALPH K.	CENT OF SEC BETW BACK E-W DRVS	498
LOCEY, RALPH K.	1915-1969	LUELLA	CNT OF SEC BETW BACK 2 E-W DRV	498
LOCKE, D. E.	1847-1935	F. M. L.	REAR OF CENTER BETW DRV 2 & 3	248
LOCKE, F. M.	1849-1920	D. E. L.	REAR OF CENTER BETW DRV 2 & 3	248
LOCKWOOD, MR JESSE S.	SON HORACE? & ELIZ. d 1 MAY 1837 AE 23 Y 2 M	CORELL	FRONT OF CENTER LOOP	73
LoGRASSO, MICHAEL	1855-1945	KOERNER	E END OF SECT BETW BK 2 E-W DR	469
LOOMIS, MILDRED M.	1920- (NOT ENGRAVED)	MILO E.	CNT OF SEC BETW BACK 2 E-W DRV	498
LOOMIS, MILO E.	1913-1969	MILDRED E.	CNT OF SEC BETW BACK 2 E-W DRV	498
LoPRESTO, STELLA	NATA 1865-MORTA 1927; PHOTO ON STONE	ITALIAN SURNMES	SOUTH EAST CORNER	371
LORD, J. B.	1834-1917	BRAINARD	WEBSTER RD, CENTER OF CEN LOOP	178
LOTHROP, KEITH	1822-1903	KEZIA	FREEBURG FAMILY	259/60?
LUCE, LENA L.	FANCY STONE, NO INFO	MUNSON ?	SW SIDE OF 4TH DR	670
LUDLOW, CHARLES A.	1886-1947	LUDLOW	ALONG DRIVE, SE CORNER	350
LUDLOW, CLARA S.	1893-1897	LUDLOW	ALONG DRIVE, SE CORNER	350
LUDLOW, FRANK H.	1898-1962	LUDLOW	ALONG DRIVE, SE CORNER	350
LUDLOW, GAYLORD N.	1892-1897	LUDLOW	ALONG DRIVE, SE CORNER	350
LUDLOW, HERBERT E.	1903-1906	LUDLOW	ALONG DRIVE, SE CORNER	350
LUDLOW, MATTHEW D.	1900-1963	SOPHIE V.	E DRIVE AT S END TEARDR DR 4	560
LUDLOW, NORRIS C.	1858-1938	LUDLOW	ALONG DRIVE, SE CORNER	350
LUDLOW, ROSE A.	1890-1897	LUDLOW	ALONG DRIVE, SE CORNER	350
LUDLOW, SALOME I.	1858-1934	LUDLOW	ALONG DRIVE, SE CORNER	350
LUDLOW, SOPHIE V.	1909-1942	LUDLOW	ALONG DRIVE, SE CORNER	350
LUDLOW, TIMOTHY E.	1895-1897	LUDLOW	ALONG DRIVE, SE CORNER	350
LUDLOW, WALTER E.	1897-1934; NO 4487706 PVT Q.M. CORPS WWI	LUDLOW	ALONG DRIVE, SE CORNER	350
LUKE, EMILY	WIFE OF ?? LUKE	NEAR CARRI WEST	WEBSTER RD, CENTER OF CEN LOOP	6 ?
LUND, JOHN	6 NOV 1854-5 JAN 1909	C & R NELSON	CENTER FRONT SECT BEW DR 3 & 4	243
LUTHER, FRANK C.	1900-1985, VET WWII	MARION MOSSMAN	DRIVE BY TOOLHOUSE	434
LUTHER, MARION MOSSMAN	1905-	FRANK C.	DRIVE BY TOOLHOUSE	434
LYNCH, CHLOE M.	1853-1930	JOHN F.	HOLKER/FRONT BETW DRV 2 & 3	190
LYNCH, DeHART E.	1873-1947	LYNCH/SWETLAND	DRIVE BY TOOLHOUSE	417
LYNCH, DOROTHY	1913-1953	EDWIN	CENTER OF SECT BETW DRV 3 & 4	647
LYNCH, EDWIN	1906-1983	DOROTHY	CENTER OF SECT BETW DRV 3 & 4	647
LYNCH, FRANK E.	1876-1960	CHLOE /JOHN F.	HOLKER/FRONT BETW DRV 2 & 3	190
LYNCH, HOWARD	1900-1903	LYNCH/SWETLAND	DRIVE BY TOOLHOUSE	417
LYNCH, JOHN F.	1848-1890	CHLOE M.	HOLKER/FRONT BETW DRV 2 & 3	190
LYNCH, MABEL E.	1877-1959	LYNCH/SWETLAND	DRIVE BY TOOLHOUSE	417
LYON, BELL (SWETLAND)	WIFE OF W. S. SWETLAND	SWETLAND FAMILY	BACK CURVE ALONG 2ND DRIVE	300
LYON, FRED G.	1880-1943	LULA M.	WIDE SECT OF TEARDR S OF DRV 4	565
LYON, LULU M	1883-1954	FRED G.	WIDE SECT OF TEARDR S OF DRV 4	565

name	information inscribed	buried with	buried near	lot no.
MAGGIO, IDA	1868-1947; CONGREGA ST. GIUSEPPE	FERLAZZA/FOTE	BACK SE CORNER	380
MAGINNIS, ALICE J.	1878-1934	EDITH	ALONG DRIVE S END TRDRP SEC	558
MAGINNIS, ALMA	1850-1931	LILLEY/MAGINNIS	DRIVE BY TOOLHOUSE	416
MAGINNIS, EDITH	1881-1954	ALICE J.	ALONG DRIVE S END TRDRP SEC	558
MAGINNIS, FRANK	1844-1939	LILLEY/MAGINNIS	DRIVE BY TOOLHOUSE	416
MAIN, ANN B.	1870-1939	MAIN/COTTER	WEST PART SEC BETW DR 3 & 4	623
MAIN, FRED R.	1870-1941	ANN B.	WEST PART SEC BETW DR 3 & 4	623
MAIN, JOSEPH W.	d 19 FEB 1924	PASK	E SIDE OF EAST DRIVE NEAR CENT	123
MAIN, WALTER W.	1910-1979	FRED/ANN	WEST PART SEC BETW DR 3 & 4	623
MALENGO, VENANZIO	1886-1947	ALONE	E OF 4TH DRV, NEAR FRONT	651
MALLORY, OLIVE DUDLEY	1880-1953 (NEXT TO WALTER E. DUDLEY)	SAGE/DUDLEY	CENTER LOOP, ON E DRIVE	13
MANHART, CLARA L.	1880-1973 (3 SMALL STONES IN ROW N OF LG FAM MONMT	WILBER/MANHART	CENTER LOOP, NEAR TITUS W DRV	242 S
MANHART, FRANK C.	1871-1969 (3 SMALL STONES IN ROW N OF LG FAM MONMT	WILBER/MANHART	CENTER LOOP, NEAR TITUS W DRV	242 S
MANHART, NEIL	1906-1907 (3 SMALL STONES IN ROW N OF LG FAM MONMT	WILBER/MANHART	CENTER LOOP, NEAR TITUS W DRV	242 S
MANN, MARY	AND BABY 1905-1931	TABLER/SMITH	CENT ^o SECT BETW DR 4 & TRE ROW	533
MANTON, BLANCHE W.	1878-1946 (3 IDENTICAL SMALL STONES)	WALTER H.	W OF 3RD DRV, ABT HALFWY DN DR	256
MANTON, WALTER H.	1870-1913 (3 IDENTICAL SMALL STONES)	BLANCHE W.	W OF 3RD DRV, ABT HALFWY DN DR	256
MANZELLA, ANTONINO	,PRTP 28 DIC 1906; ANNI 28	SIRACUSE/MANZEL	BACK SE CORNER	379/380
MANZELLA, CHARLES	1875-1937	LENA C.	ALONG DRIVE S END TRDRP SEC	555
MANZELLA, EPIFANIA NICOSIA	NATA 7 SETT 1883-MORT 3 NOV 1918;PHOTO ON STONE	MANZELLAS	BACK SE CORNER	375 ?
MANZELLA, FRANK	1874-1947	LENA/LENA	ALONG DRIVE S END TRDRP SEC	555
MANZELLA, GAETANO	NATO 1 NOV 1846-MORTO 25 MAGGIO 1925;PHOTO ON STON	MANZELLAS	BACK SE CORNER	375 ?
MANZELLA, JOSEPHINE	1887-1966	SAM	ALONG DRIVE S END TRDRP SEC	554
MANZELLA, LAURA F.	1908- (PROBABLY ALIVE 1989)	PETER G.	BACK SE CORNER	375
MANZELLA, LENA	1885-1984	FRANK/LENA	ALONG DRIVE S END TRDRP SEC	555
MANZELLA, LENA	1909-1989	FRANK/LENA	ALONG DRIVE S END TRDRP SEC	555
MANZELLA, LENA C.	1885-1971	CHARLES	ALONG DRIVE S END TRDRP SEC	555
MANZELLA, MARIAN L.	1913- (NOT ENGRAVED)	THOMAS	ALONG DRIVE S END TRDRP SEC	565
MANZELLA, MARION	1853-1934	MANZELLAS	BACK SE CORNER	375 ?
MANZELLA, PETER G.	1911-1984	LAURA F.	BACK SE CORNER	375
MANZELLA, SAM	1878-1947	JOSEPHINE	ALONG DRIVE S END TRDRP SEC	554
MANZELLA, THOMAS	1909-1976	MARIAN L.	ALONG DRIVE S END TRDRP SEC	565
MARKHAM, AARON W.	1885-1964	WYRTLE W.	CENTER OF SECT BEW DRV 3 & 4	638
MARKHAM, JANE MARIE	DAU OF AARON & MYRTLE, NO DATES	AARON MARKHAM	CENTER OF SECT BEW DRV 3 & 4	638
MARKHAM, MYRTLE W.	1886-1971	AARON W.	CENTER OF SECT BEW DRV 3 & 4	638
MARSH, ABBOTT	b 7 FEB 1811; d 31 JUL 1873	CHARLES A MARSH	ROADWAY E SIDE OF CENTER LOOP	28
MARSH, ANNIS D.	w/o CHARLES A MARSH b 1 NOV 1815;d 6 MAY 1868	CHARLES A MARSH	ROADWAY E SIDE OF CENTER LOOP	28
MARSH, ARTHUR	1881-1939	JULIA	BACK/WDST PT SEC BTW E-W DRIVS	488
MARSH, CHARLES A.	b 21 APR 1816; d 12 APR 1882	CHARLES A MARSH	ROADWAY E SIDE OF CENTER LOOP	28
MARSH, CHARLES J.	1869-1893	LILLIE/GEORGE	DRIVE BY TOOLHOUSE	406 NW
MARSH, GEORGE C.	1878-1959; (DOUBLE STONE WITH MYRTLE V.)	MARSH/CASE	W CENT DRIVE, CENTER OF LOOP	315
MARSH, GEORGE W.	1840-1921	LILLIE LaDUE	DRIVE BY TOOLHOUSE	406 NW
MARSH, GORDON	1915-1981	HELEN M.	BACK/WDST PT SEC BTW E-W DRIVS	488
MARSH, HELEN M.	1919- (NOT ENGRAVED)	GORDON	BACK/WDST PT SEC BTW E-W DRIVS	488
MARSH, ISAAC	b 3 APR 1776; d 3 JAN 1852	CHARLES A MARSH	ROADWAY E SIDE OF CENTER LOOP	28
MARSH, JULIA	1891-1958	ARTHUR	BACK/WDST PT SEC BTW E-W DRIVS	488
MARSH, LILLIE LaDUE	1841-1932	GEORGE	DRIVE BY TOOLHOUSE	406 NW
MARSH, MYRTLE V.	1879-1944; (DOUBLE STONE WITH GEORGE C.)	MARSH/CASE	W CENT DRIVE, CENTER OF LOOP	315
MARSH, POLLY	w/o ISAAC; b 15 JUN 1781 d 15 MAY 1855	CHARLES A MARSH	ROADWAY E SIDE OF CENTER LOOP	28
MARTIN ?(ILLEGIBLE), ANN M.	DAU ____ & ELIZABETH, d 29 MAY 18??, 17THYR	MARTIN/TINKCOM	EAST DRIVEWAY, NE CORNER	SC2 RW8
MARTIN, ALMA	w/o JASON b 30 JAN 1807;d 12 OCT 1870	MARTIN FAMILY	CENTER LOOP, NEAREST E DR	44
MARTIN, ALVIRA MERICLE	WIFE OF JONAS 1830-1887	MARTINS	DRIVE BY TOOLHOUSE	392
MARTIN, ANNA C. NELSON	WIFE OF JOHN G. 9 DEC 1853-3 JUN 1927	JOHN G.	CENTER OF SECT BETW DR 3 & 4	267
MARTIN, ARCHIE J.	1875-1963	FANNIE	DRIVE BY TOOLHOUSE	442
MARTIN, BERT R.	1881-1959	REYNOLDS/MARTIN	DRIVE BY TOOLHOUSE	442
MARTIN, CALVIN L.	b13 NOV 1830;d IN CALIFORNIA 1861	MARTIN FAMILY	CENTER LOOP, NEAREST E DR	44
MARTIN, CHARLES F.	1864-1912	HALL/MARTIN	ALONG W CENTER DRIVE	305
MARTIN, CORA A.	1857-1936	WM. W.	DRIVE BY TOOLHOUSE	442
MARTIN, ELIZA A.	b 8 DEC 1835; d 26 JAN 1861	MARTIN FAMILY	CENTER LOOP, NEAREST E DR	44
MARTIN, FANNIE A.	1875-1957	ARCHIE	DRIVE BY TOOLHOUSE	442
MARTIN, FANNIE L.	1865-1938 (NEAREST CHARLES F.)	HALL/MARTIN	ALONG W CENTER DRIVE	305
MARTIN, HARRIET C.	DAU LEONARD & PHEBE d 19 FEB 1867 AE 46Y 8M 19D	LEONARD	EAST DRIVEWAY, NE CORNER	SC2 RW8
MARTIN, HELEN SAGE	1830-1898	HENRY SAGE	REAR OF SECT BETW 2ND & 3RD DR	301
MARTIN, HIRAM	1800-1864 (W FACE OF LARGE STONE, WITH SALOMA)	MARTIN/BAKER	CTR LOOP DRV,FRONT OF TOOLHSE	344
MARTIN, INFANT DAUGHTER	1888	JEROME & ROSIE	DRIVE BY TOOLHOUSE	392
MARTIN, JASON F.	b 9 JUL 1805; d 8 NOV 1870	MARTIN FAMILY	CENTER LOOP, NEAREST E DR	44

name	information inscribed	buried with	buried near	lot no
MARTIN, JEROME P.	1858-1905	WIFE ROSIE L	DRIVE BY TOOLHOUSE	392
MARTIN, JOHN G.	30 MAR 1845-30 APR 1926	ANNA C. NELSON	CENTER OF SECT BETW DR 3 & 4	267
MARTIN, JOHN P.	b1 NOV 1841;CO 9 NYV;d BAT VICKSBURG VA12 AUG 1863	MARTIN FAMILY	CENTER LOOP, NEAREST E DR	44
MARTIN, JONAS	1828-1904	WIFE ALVIRA	DRIVE BY TOOLHOUSE	392
MARTIN, LEONARD	d 2 NOV 1830 AE 38Y 19D	HARRIET	EAST DRIVEWAY, NE CORNER	SC2 RW8
MARTIN, MAGGIE L.	1882-1965	REYNOLDS/MARTIN	DRIVE BY TOOLHOUSE	442
MARTIN, MANIVERA	NO INFO; 3 SM STONE WITH LODESKA/WILLIAM	HALL/MARTIN	ALONG W CENTER DRIVE	304
MARTIN, MARY E.	1871-1925 (NEAREST WM H)	HALL/MARTIN	ALONG W CENTER DRIVE	305
MARTIN, ROSIE L. BROWN	WIFE OF JEROME P. MARTIN 1863-1888	MARTINS	DRIVE BY TOOLHOUSE	392
MARTIN, SALOMA	1799-1894 (W FACE OF LARGE STONE, WITH HIRAM)	MARTIN/BAKER	CTR LOOP DRV.FRONT OF TOOLHSE	344
MARTIN, SARAH M. (MERICLE)	1832-1898; WIFE OF ANDREW J. MERICLE	MERICLE FAMILY	CURVE AT REAR BETW DRV 2 & 3	299
MARTIN, WILLIAM	1823-1901 (ON LARGE OBELISK WITH MANY OTHERS)	HALL/MARTIN	ALONG W CENTER DRIVE	304
MARTIN, WILLIAM H.	1867-1958 (NEAREST MARY E)	HALL/MARTIN	ALONG W CENTER DRIVE	305
MARTIN, WM. W.	1855-1918	CORA A.	DRIVE BY TOOLHOUSE	442
MARTIN, ZALMON	1792-1876 (LARGE OBELISK) SEE HARRIET GREENSLIT	HALL/MARTIN	ALONG W CENTER DRIVE	304
MASDEO, RACHEL	1876-1952	SALVATORE	CENT TEARDR SECT S OF 4TH DRV	585
MASDEO, SALVATORE	1877-1954	RACHEL	CENT TEARDR SECT S OF 4TH DRV	585
MASON, AMELIA	1878-1939	FLOYD	CENT/SEC BETW BACK 2 E-W DRVS	503
MASON, FLOYD	1876-1959 (DOUBLE STONE VERY SIMILAR TO HIGGS)	AMELIA	CENT/SEC BETW BACK 2 E-W DRVS	503
MATHEWS, ADA M.	1875-1970	EDWARD	DRIVE BY TOOLHOUSE	406 SW
MATHEWS, ALVA M.	1898-1868	MARSH/MATHEWS	DRIVE BY TOOLHOUSE	406 SW
MATHEWS, EDWARD	1873-1927	ADA M./MARSH	DRIVE BY TOOLHOUSE	406 SW
MATHEWS, EDWARD J.	1909-1070	EDWARD/ADA	DRIVE BY TOOLHOUSE	406 SW
MATHEWS, JEAN MARIE	1921-1922	ALVA M.	DRIVE BY TOOLHOUSE	406 SW
MATTESON, ALVAH B..	1856-1927	LIZZIE	CENTER	253 N
MATTESON, BERNICE J.	1889-1975	GEORGE I.	WIDE END TEARDR SEC S 4TH DRV	561
MATTESON, DOROTHY	1906	ALVAH/LIZZIE	CENTER	253 N
MATTESON, GEORGE I.	1887-1954	BERNICE J.	WIDE END TEARDR SEC S 4TH DRV	561
MATTESON, HENRY EDSON	1884-1943	REES/MATTESON	CENTER	253 N
MATTESON, LIZZIE N.	1864-1937	ALVAH B.	CENTER	253 N
MATTHEWS, ELMA F.	1871-1939	VERNON	DRIVE AT REAR BETW 2ND&3RD DRV	297
MATTHEWS, VERNON	1869-1933	ELMA F.	DRIVE AT REAR BETW 2ND&3RD DRV	297
MATTHEWSON, WILLIAM	1834-1862	BARNHART/TAYLOR	E SIDE OF EAST DRIVE NEAR CENT	117 ?
MAU, ALBERT C.	1868-1938	BERG/MAU	REAR OF SECT BETW DRV 2 & 3	271
MAU, ANNA B.	1863-1944	BERG/MAU	REAR OF SECT BETW DRV 2 & 3	271
MAU, CLAYTON C.	1895-1966; WW 1918 MARKER	BERG/MAU	REAR OF SECT BETW DRV 2 & 3	271
MAU, GLADYS (HOFFER)	1895-1947	BERG/MAU	REAR OF SECT BETW DRV 2 & 3	271
MAWHIR, REBA HALL (KENT)	1898-1974	VIVAN A. KENT	CENTER OF TEARDR SECT S/4TH DR	589
MAWHIR, WILLIAM T.	17 DEC 1912 SERVICE RECORD ILLEGIBLE	REBA M. H. KENT	CENTER OF TEARDR SECT S/4TH DR	589
McCLOSKEY, LUCILLE	1920- (NOT ENGRAVED)	WALTER E.	REAR OF SECT BETW DR 4 & TRE ROW	528
McCLOSKEY, WALTER E.	1922-1973	LUCILLE	REAR OF SECT BETW DR 4 & TRE ROW	528
McCORD, KIMBERLY J.	24 APR 1980 14 FEB 1983, BY UTEGG GRANDPR & MOTHER	ALONE	PUMP AT E-W DRV & ROW OF TREES	527 ?
McDONALD, CECELIA F.	(NOT ENGRAVED)	WILLIAM H.	E END OF SECT BETW BK 2 E-W DR	466
McDONALD, WILLIAM H.	1917- (NOT ENGRAVED)	CECELIA F.	E END OF SECT BETW BK 2 E-W DR	466
McFADDEN, AMY A.	1898-1974	BRUCE	W OF CENTER IN SEC BETW DR 3&4	630
McFADDEN, BERT J.	1875-1954	LINNIE M.	CENT OF SECT BETW DR 4 & TRE ROW	543
McFADDEN, BRUCE	1897-1979	AMY A.	W OF CENTER IN SEC BETW DR 3&4	630
McFADDEN, ELLA M.	MOTHER 1876-1946	RAPHAEL	CENTER FRONT SECT BEW DR 3 & 4	244
McFADDEN, FRANCES M. BARHITE	1903-1964	O. PERRY	POINTED END SECT S OF 4TH DR	592
McFADDEN, LINNIE M.	1881-1942	PATTERSON	CENT OF SECT BETW DR 4 & TRE ROW	543
McFADDEN, O. PERRY	1902-1983	FRANCES M.	POINTED END SECT S OF 4TH DR	592
McFADDEN, RAPHAEL	FATHER 1855-1927	ELLA M.	CENTER FRONT SECT BEW DR 3 & 4	244
McFADDEN, WILLIAM H.	SON 1891-1906	RAPHAEL/ELLA	CENTER FRONT SECT BEW DR 3 & 4	244
McGONEGAL, EMMA A.	1867-1941	GEORGE E.	CENT/TEARDR SEC S OF 4TH DRIVE	571
McGONEGAL, GEORGE E.	1855-1928	EMMA A.	CENT/TEARDR SEC S OF 4TH DRIVE	571
McGRATH, ADELAIDE H.	1886-1958	ALVIN P.	SW END OF SECT BETW DRIVE 3 &	616
McGRATH, ALVIN P.	1889-1946	ADELAIDE H.	SW END OF SECT BETW DRIVE 3 &	616
McGRATH, DOROTHY L.	1908-1980	JOHN/EVALYN	POINTED END SECT S OF 4TH DR	589
McGRATH, EDWARD JOHN	1893-1953	MARY HEHIR	CENTER OF SECT BETW DRV 3 & 4	647
McGRATH, ELLEN M.	1890-1977	JOHN/EVALYN	POINTED END SECT S OF 4TH DR	589
McGRATH, FRANCES EVELYN	1892-1951	JOHN/EVALYN	POINTED END SECT S OF 4TH DR	589
McGRATH, JOHN E.	1862-1928	M. EVALYN	POINTED END SECT S OF 4TH DR	589
McGRATH, M. EVALYN	1864-1939	McGRATH FAMILY	POINTED END SECT S OF 4TH DR	589
McGRATH, MARY E.	1860-1938; SISTER OF JOHN	McGRATH FAMILY	POINTED END SECT S OF 4TH DR	589
McGRATH, MARY HEHIR	1893- (NOT ENGRAVED)	EDWARD JOHN	CENTER OF SECT BETW DRV 3 & 4	647
McGRATH, MILDRED M.	1903-1989	JOHN/EVALYN	POINTED END SECT S OF 4TH DR	589

name	information inscribed	buried with	buried near	lot no
McGRATH, RUTH H.	1886-1976	THOMAS W.	POINTED END SECT S OF 4TH DR	593
McGRATH, THOMAS W.	1887-1954	RUTH H.	POINTED END SECT S OF 4TH DR	593
McGRATH, THOMAS W.	NYS FC3 MECH REGT AS WWI;29 OCT 1887-22 JUN 1954	RUTH H.	POINTED END SECT S OF 4TH DR	593
McGREGOR, CARLTON F.	1904-1947	FRANK/MINNIE	W OF TOOLHOUSE, S OF CIRCLE	445 ?
McGREGOR, CORA	1863-1902	DAVID/SALOME	CENTER LOOP AT WEBSTER RD	54
McGREGOR, DAVID	1823- UNENGRAVED	SALOME/CORA	CENTER LOOP AT WEBSTER RD	54
McGREGOR, EMILY	1827-1913	ALONE	CIRCLE AT REAR BETW DRV 2 & 3	261-2 ?
McGREGOR, FORDYCE E.	1859-1910	SAMUEL/MARY	CENTER	274
McGREGOR, FRANK		MINNIE/CARLTON	W OF TOOLHOUSE, S OF CIRCLE	445 ?
McGREGOR, MARY A.	1830-1888	SAMUEL	CENTER	274
McGREGOR, MINNIE		FRANK/CARLTON F	W OF TOOLHOUSE, S OF CIRCLE	445 ?
McGREGOR, NEWMAN	"FATHER" 1846-1925	VERNA	W OF TOOLHOUSE, S OF CIRCLE	448
McGREGOR, NEWMAN	b 8 DEC 1846; d SEPT 1925	VERNA BUCH	W OF TOOLHOUSE, S OF CIRCLE	448
McGREGOR, NEWMAN L.	1908-1976	NEWMAN/VERNA	W OF TOOLHOUSE, S OF CIRCLE	448
McGREGOR, NUMA L.		NEWMAN/VERNA	W OF TOOLHOUSE, S OF CIRCLE	448
McGREGOR, SAMUEL	1831-1906	MARY/FORDYCE	CENTER	274
McGREGOR, SOLOME	1831- UNENGRAVED	DAVID/CORA	CENTER LOOP AT WEBSTER RD	54
McGREGOR, VERNA	"MOTHER" 1849-1907	NEWMAN	W OF TOOLHOUSE, S OF CIRCLE	448
MEAD, ACHSA B.	1826-1910 (SAME STONE WITH AMOS JEANETTE)	KAMINSKI/ABBIEY	CTR LOOP DRV,FRONT OF TOOLHSE	328
MEAD, AMOS T.	1823-1924 (SAME STONE WITH ACHSA B & JEANETTE I.)	KAMINSKI/ABBIEY	CTR LOOP DRV,FRONT OF TOOLHSE	328
MEAD, BERTHA	1866-1888 (NEAREST AMOS/ACHSA)	KAMINSKI/ABBIEY	CTR LOOP DRV,FRONT OF TOOLHSE	328
MEAD, CHAS. A.	1854-1917 (5 SIMILAR SMALL STONES)	KAMINSKI/ABBIEY	CTR LOOP DRV,FRONT OF TOOLHSE	328
MEAD, ELLEN E. (CLARK)	1864- (NOT ENGRAVED)	WILL B. MEAD	CENTER SECT BETW BACK E-W DRVS	519
MEAD, JEANETTE IRENE	JULY 18, 1858-MAY 15, 1927 (SM STN AMOS/ACHSA)	KAMINSKI/ABBIEY	CTR LOOP DRV,FRONT OF TOOLHSE	328
MEAD, MINNIE E.	1868-1955 (5 SIMILAR SMALL STONES)	KAMINSKI/ABBIEY	CTR LOOP DRV,FRONT OF TOOLHSE	328
MEAD, WILL B.	1864-1941	ELLEN E.	CENTER SECT BETW BACK E-W DRVS	519
MEDD, BESSIE D.	1881-1962	FRANK B.	CURVE AT W OF 3RD DRIVE	607
MEDD, FRANK B.	1877-1963; SPANISH WAR VET 1898-1902	BESSIE D.	CURVE AT W OF 3RD DRIVE	607
MERICLE, ALICE HALL	1856-1938	HALL/MARTIN	ALONG W CENTER DRIVE	305
MERICLE, ANDREW J.	1829-1902	SARAH M.	CURVE AT REAR BETW DRV 2 & 3	299
MERICLE, CADDIE (DODGE)	1878-1900	DODGE	REAR OF SECT BETW 2ND & 3RD DR	298
MERICLE, D. L.	d 27 APR 1860 AE 23 YR 10 MO	MERICLE OBELISK	CENTER OF CENTER LOOP	61
MERICLE, FRANK	1855-1933	MERICLE FAMILY	CURVE AT REAR BETW DRV 2 & 3	299
MERICLE, JACK	1882-1956	MERICLE FAMILY	CURVE AT REAR BETW DRV 2 & 3	299
MERICLE, JAY P.	1851-1928	MERICLE FAMILY	CURVE AT REAR BETW DRV 2 & 3	299
MERICLE, LORAIN	1868-1922 (NEAREST FRANK)	MERICLE FAMILY	CURVE AT REAR BETW DRV 2 & 3	299
MERICLE, LUCY C.	1851- 1930 (NEARES JAY P.)	MERICLE FAMILY	CURVE AT REAR BETW DRV 2 & 3	299
MERICLE, MOTHER	b 30 SEP 1800; d 24 FEB 1887	MERICLE OBELISK	CENTER OF CENTER LOOP	61
MERICLE, PHILLIP	d 23 FEB 1858 AE 58 YR 10 MO; POST 292 GAR	MERICLE OBELISK	CENTER OF CENTER LOOP	61
MERICLE, RALPH	1886-1957	MERICLE FAMILY	CURVE AT REAR BETW DRV 2 & 3	299
MERICLE, SARAH MARTIN	1832-1898; WIFE OF ANDREW J. MERICLE	MERICLE FAMILY	CURVE AT REAR BETW DRV 2 & 3	299
MEYERINK, ALTONE	1903-1953	RUTH G.	ALONG DRIVE S END TRDRP SEC	554
MEYERINK, RUTH G.	1910- (NOT ENGRAVED)	ALTONE	ALONG DRIVE S END TRDRP SEC	554
MICCOLI, SAM	1922-1932	ALONE	CENT SEC BETW BACK 2 E-W DRVS	474
MILES, ALSON W.	4 SMALL STONES IN ROW: 1871-1970	MILES/GOODRICH	CENTER LOOP	287
MILES, FATHER	3 SMALL STONES IN ROW: 1850-1940	MILES (LAVERN)	CENTER LOOP	287
MILES, HENRIETTA	1853-1926	KNCKRBCKR/MILES	WEST CENTER ROADWAY	285
MILES, LAVERN	3 SMALL STONES IN ROW: 1879-1902	MILES	CENTER LOOP	287
MILES, MARY S. H.	1827-1890 (STONES LIKE HARRIS'S, WITH PHELETUS)	CLARK/HARRIS	CENTER AREA IN FRNT OF TOOLHSE	355
MILES, MOTHER	3 SMALL STONES IN ROW: 1847-1914	MILES (LAVERN)	CENTER LOOP	287
MILES, PHELETUS	1811-1884	CLARK/HARRIS	CENTER AREA IN FRNT OF TOOLHSE	355
MILES, ROSA M.	4 SMALL STONES IN ROW: 1868-1938	MILES (ALSON)	CENTER LOOP	287
MILLER, EUGENIA M.	SMALL STONE NEXT TO OVETT, NO DATES	BURR	W CTR DRV,FRONT OF TOOLHSE	353
MILLER, FLORENCE	1895-1962	COLEMAN/MILLER	CENTER, CENTER LOOP	318
MILLER, GEORGE W.	1902-	COLEMAN/MILLER	CENTER, CENTER LOOP	318
MILLER, JOAN	1907-19-	COLEMAN/MILLER	CENTER, CENTER LOOP	318
MILLER, MARIE HAYWOOD SMITH	1913-	SKINNER/HAYWOOD	AT CIRCLE REAR BETW DRV 2 & 3	282
MILLER, MARY A. TAYLOR	1850	TAYLOR	NEAREST CEM RD; E OF SE CIRCLE	322
MILLER, OVETT	1841-1921	BURR	W CTR DRV,FRONT OF TOOLHSE	353
MILLER, THOMAS L.	1854-1907 POST FOREIGN WARS OF US "FLT"	CAROLINE ELLIOT	TOWRD FRNT OF CENTER LOOP	88/230?
MILLER, WILLIAM R. SR.	NY F1 USNAVY WWI;14 FEB 1898-10 JAN 1969	SKINNER/HAYWOOD	AT CIRCLE REAR BETW DRV 2 & 3	282
MILLET, MAUDE H. FULLER	19 SEP 1884-11 APR 1973	RALPH H.	E SIDE OF 3RD DRIVE NEAR FRONT	210
MILLET, RALPH H.	24 MAY 1884-15 JAN 1966	MAUDE H.	E SIDE OF 3RD DRIVE NEAR FRONT	210
MILLONZI, ANTONINO	NATO 19 MAGGIO 1913-MORTO 18 LUGGLIO 1919	BERTHA/CHARLES	SOUTHEAST CORNER	352
MILLONZI, BERTHA	1882-1947	CHARLES	SOUTH EAST CORNER	352
MILLONZI, CHARLES	1879-1975	BERTHA	SOUTH EAST CORNER	352

name	information inscribed	buried with	buried near	lot no
MILLONZI, GIACOMO	DEAR BROTHER;NATO 23 OCT 1885-MORTO 22 APR 1925	PHOTO MISSING	CHARLES	352
MILLONZI, GRACE	1889-1956	CHARLES/BERTHA	SOUTH EAST CORNER	352
MILLONZI, NICHOLAS	1919-1934 PHOTO	ALONE	CEN SEC BETW BACK 2 E-W DRVS	479
MILLS, FLORENCE E.	1901-1986	SUSIE/FRANK	ALONG DRIVE S END TRDRP SEC	569
MILLS, FRANK E.	1863-1933	SUSIE G.	ALONG DRIVE S END TRDRP SEC	569
MILLS, SUSIE G.	1858-1927	FRANK E.	ALONG DRIVE S END TRDRP SEC	569
MINNECI, FILOMENA	MOTHER 1850-1906	GUISEPPE	FASO	374
MINNECI, GUISEPPE	FATHER 1848-1917	FILOMENA	FASO	374
MITCHELL, MARY C.	1921-1940	JOHNSON ?	SOUTH CENT SEC BETW DR 3 & 4	607
MITCHELL, MARY J.	1832-1886 (ONLY STONE ON E SIDE OF LARGE LOT)	MTCHELL/FLEMING	CENTER AREA IN FRNT OF TOOLHSE	354
MOE, DANIELLE LISA	29 OCT 1977	FARNHAMS	DRIVE BY TOOLHOUSE	401?
MONFORT, ALMIRA	WIFE OF GARRETT, 1829-1916	GARRETT/ROBBIE	DRIVE BY TOOLHOUSE	409
MONFORT, GARRET S.	1823-1894, G A R 1861-1865, "FATHER"	ALMIRA/ROBBIE	DRIVE BY TOOLHOUSE	409
MONFORT, HENRY	1886-1964	CAMPBELL	CENTER LOOP AT WEBSTER RD	173
MONFORT, JOSEPH	1851-1934 (NEAREST LILLIE)	RUTH'FRD/CAMPBL	CENTER LOOP AT WEBSTER RD	173
MONFORT, LILLIE	1858-1913	RUTH'FRD/CAMPBL	CENTER LOOP AT WEBSTER RD	173
MONFORT, ROBERT L.	d 20 DEC 1885, AE 20Y 10M 22D	GARRET/ALMIRA	DRIVE BY TOOLHOUSE	409
MONTAGNA, JOSEPH	20 FEB 1917-26 OCT 1919	NICOSIA/OTHERS	S E CORNER	352
MONTFORT, ARDEN A.	1898-1927	CHAS/LUELLA	BACK SE CORNER	376
MONTFORT, BEVERLY	1922-1924	HARRY/LORENA	DRIVE BY TOOLHOUSE	440
MONTFORT, CHARLES R.	1869-1951	LUELLA	BACK SE CORNER	376
MONTFORT, CLYDE	1899-1972	MARJORIE	DENNISON	41
MONTFORT, EDITH R.	1861-1947	FRANK L.	DRIVE BY TOOLHOUSE	440
MONTFORT, FRANK L.	1864-1939	EDITH R.	DRIVE BY TOOLHOUSE	440
MONTFORT, HARRY	1889-1974	LORENA	DRIVE BY TOOLHOUSE	440
MONTFORT, IDA	d 21 MAY 18?? AE 1 YR 6 MO 22DA	MARJORIE/CLYDE	DENNISON	41
MONTFORT, INEZ	d 6 JAN 18??	MARJORIE/CLYDE	DENNISON	41
MONTFORT, JUNIOR	1920-1924	HARRY/LORENA	DRIVE BY TOOLHOUSE	440
MONTFORT, LORENA	1902-1935	HARRY	DRIVE BY TOOLHOUSE	440
MONTFORT, LUELLA	1867-1949	CHARLES	BACK SE CORNER	376
MONTFORT, MARJORIE	1890-1978	MONTFORT	DENNISON	41
MOON, ADELBERT A.	1841-1915 (FRATERNAL SYMBOL, TRIANGLE WITH 3)	MARY/JESSIE B.	REAR CIRCLE BETW DRIVE 2 & 3	262 ?
MOON, JESSIE B.	1877-1905	ADELBERT/MARY A	REAR CIRCLE BETW DRIVE 2 & 3	262 ?
MOON, MARY A. HILL	1843-1900 (FRATERNAL SYMBOL)	ADELBERT	REAR CIRCLE BETW DRIVE 2 & 3	262 ?
MOORE, DORCAS	WIFE OF RENSSLAER; 1837-1908		E OF CIRCLE W OF 2ND DRV REAR	262 ?
MOORE, MARGARET A.	DAU OF RENSLAER & DORCAS; d 8 JUL 1872,10Y 5M 10D	PARENTS	E OF CIRCLE W OF 2ND DRV REAR	262 ?
MOORE, RENSSLAER	1826-1909	DORCAS	E OF CIRCLE W OF 2ND DRV REAR	262 ?
MORELL, GEORGE	1845-1904	COCHRANE ?	REAR OF CENTER BETW DRV 2 & 3	237 ?
MOREY, DANIEL J.	1852-1918	WARNER FAMILY	W SIDE OF 2ND DRIVE NEAR FRONT	191
MOREY, LUCY M.	1849-1926	WARNER FAMILY	W SIDE OF 2ND DRIVE NEAR FRONT	191
MORGAN RUSSELL	OUR FATHER; d 10 APR 1868 AE 88 YR	LaDUE FAMILY	CEMETERY RD, EDGE OF EAST SECT	155
MORGAN, HANNAH	WIFE OF RUSSELL d 26 JUN 1870 AE 85 YR	LaDUE FAMILY	CEMETERY RD, EDGE OF EAST SECT	155
MORLEY, AMOS D.	1865-1935		DRIVE W OF TOOL HOUSE	438 NW
MORLEY, DEAN A.	1906; AE 7 MO.	MAUDE E. MORLEY	AMOS D. MORLEY	438 NW
MORLEY, MAUDE E.	1868-1934	MORLEY/BURR	DRIVE W OF TOOL HOUSE	438 NW
MORRIS, PHILLIP	1832-1897	THOMAS MORRIS	DRIVE BY TOOLHOUSE	422 ?
MORRIS, THOMAS	1831-1898	PHILLIP MORRIS	DRIVE BY TOOLHOUSE	422 ?
MORSE, CHARLOTTE D.	1844-1911	ROOD/MORSE	FRONT OF TOOLHOUSE	373
MORSE, DONALD N.	1907-1938	ROOD/MORSE	FRONT OF TOOLHOUSE	373
MORSE, EDGAR D.	1843-1925;10TH NY CAV;GAR MARKER	MARY J.	POINT OF TEARDROP SEC AT DR 4	596
MORSE, FLORENCE L.	1905-1982	ROOD/MORSE	FRONT OF TOOLHOUSE	373
MORSE, FRED E.	1882-1972	ROOD/MORSE	FRONT OF TOOLHOUSE	373
MORSE, G. EATON	1872-1953	LEONA C.	POINT OF TEARDROP SEC AT DR 4	596
MORSE, JOHN D.	1973-1923	ROOD/MORSE	FRONT OF TOOLHOUSE	373
MORSE, KENNETH J.	1899-19 (NOT ENGRAVED)	LILLIAN F.	SW END OF SECT BETW DRIVE 3 &	616
MORSE, LEONA C.	1876-1961	G. EATON	POINT OF TEARDROP SEC AT DR 4	596
MORSE, LILLIAN F.	1907-19- (NOT ENGRAVED)	KENNETH J.	SW END OF SECT BETW DRIVE 3 &	616
MORSE, MABEL	1877-1955	ROOD/MORSE	FRONT OF TOOLHOUSE	373
MORSE, MARY J.	1845-1927	EDGAR D.	POINT OF TEARDROP SEC AT DR 4	596
MORSE, SAMUEL P.	1840-1920	ROOD/MORSE	FRONT OF TOOLHOUSE	373
MORTON, ALMEDA H.	WIFE OF JAMES H. HULBERT JR. 1841-1886	HULBERT	CENTER LOOP, ALONG W DRIVE	216
MORTON, LUCY K. ROGERS	WIFE OF REV H. MORTON; 1831-1913	FAY FAMILY	W OF DRV 3 NEAR FRONT	209
MOSHER, ALFRED	9 JAN 185?	H MOSHER FAMILY	ROADWAY E SIDE OF CENTER LOOP	14
MOSHER, FRANK V.	SON OF H & C. M. MOSHER d 7 DEC 1880,AE 20Y	MOSHERS	DRIVE BY TOOLHOUSE	393
MOSHER, GEORGE	J 2, 1871	H MOSHER FAMILY	ROADWAY E SIDE OF CENTER LOOP	14
MOSHER, HARRIET	DEC 1877	H MOSHER FAMILY	ROADWAY E SIDE OF CENTER LOOP	14

name	information inscribed	buried with	buried near	lot no.
MOSHER, HENRY	12 MAR 1826	H MOSHER FAMILY	ROADWAY E SIDE OF CENTER LOOP	14
MOSHER, HUGH	d 18 AUG 1880, AE 60, "OUR FATHER AT REST"	C. DEVENPECK	DRIVE BY TOOLHOUSE	393
MOSHER, MARY ANN	M 18	H MOSHER FAMILY	ROADWAY E SIDE OF CENTER LOOP	14
MOSHER, MARY B.	DAU OF H & C. M. MOSHER d 11 DEC 1883, AE 33Y	MOSHERS	DRIVE BY TOOLHOUSE	393
MOSHER, NICHOLAS	DEC 1877	H MOSHER FAMILY	ROADWAY E SIDE OF CENTER LOOP	14
MOSHER, POLLY	NOV ??	H MOSHER FAMILY	ROADWAY E SIDE OF CENTER LOOP	14
MOSS, ANNIE D.	1883-1918	E. S. JR.	CURVE AT REAR BETW DRV 2 & 3	302
MOSS, E. S. Jr.	1885-1962	DUNHAM	CURVE AT REAR BETW DRV 2 & 3	302
MOSS, EDWARD S.	1856-1916	MARGARET E.	CURVE AT REAR BETW DRV 2 & 3	302
MOSS, GEORGE N.	1887-1957	MARY L.	CURVE AT REAR BETW DRV 2 & 3	302
MOSS, HELEN C.	1822-1902	THEODORE S.	CURVE AT REAR BETW DRV 2 & 3	302
MOSS, MARGARET E.	1861-1921	EDWARD S.	CURVE AT REAR BETW DRV 2 & 3	302
MOSS, MARY L.	1892-1963	MOSS FAMILY	CURVE AT REAR BETW DRV 2 & 3	302
MOSS, MARY N.	1855-1942	T. C. MOSS	CURVE AT REAR BETW DRV 2 & 3	302
MOSS, T. C.	1854-1907	MARY N.	CURVE AT REAR BETW DRV 2 & 3	302
MOSS, THEODORE S.	1822-1891	HELEN C.	CURVE AT REAR BETW DRV 2 & 3	302
MOSSMAN, CLARENCE L.	10 DEC 1916-29 JAN 1917	DOROTHY/HUGH	REARo/SEC BETW DRV 4 & TREE RW	527
MOSSMAN, DOROTHY L.	1875-1950	HUGH Z.	REARo/SEC BETW DRV 4 & TREE RW	529
MOSSMAN, HERDMAN X.	1870-1920	LUCY B.	CENT/TEARDR SEC S OF 4TH DRIVE	581
MOSSMAN, HUGH Z.	1872-1962	DORTOHY L.	REARo/SEC BETW DRV 4 & TREE RW	529
MOSSMAN, LUCY B.	1872-1953	HERDMAN X.	CENT/TEARDR SEC S OF 4TH DRIVE	581
MOSSMAN, MILLARD L.	1874-1918	MILLY	DRIVE BY TOOLHOUSE	434
MOSSMAN, MILLY R.	1874-1940	MILLARD L.	DRIVE BY TOOLHOUSE	434
MUDGE, ELIZABETH P.	1877-1926	HENRY B.	DRV AT W SIDE TEARDR SEC/DR 4	582
MUDGE, HENRY B.	1971-1960	ELIZ. P.	DRV AT W SIDE TEARDR SEC/DR 4	582
MUDGE, ZELMA F.	1895-1983	HENRY B.	DRV AT W SIDE TEARDR SEC/DR 4	582
MUNGER, ADELIA A. TARR	WIFE OF N. B. MUNGER	MUNGERS	CIRCLE AT REAR OF 2ND DRIVE	284
MUNGER, C. W.	1823-1896	WM H/JANE	CIRCLE AT REAR OF 2ND DRIVE	284
MUNGER, FLORINE S.	1857-1944	JAMES V.	CIRCLE AT REAR OF 2ND DRIVE	284
MUNGER, JAMES V.	1855-1938	FLORINE S.	CIRCLE AT REAR OF 2ND DRIVE	284
MUNGER, JANE A.	1821-1900	WM H/ C. W.	CIRCLE AT REAR OF 2ND DRIVE	284
MUNGER, N. B.	1842-	ADELIA	CIRCLE AT REAR OF 2ND DRIVE	284
MUNGER, NAPOLEON	1842-1906; U S SOLDIER 1861-5	MUNGERS	CIRCLE AT REAR OF 2ND DRIVE	284
MUNGER, WM. H.	1857-1881	JANE/ C. W.	CIRCLE AT REAR OF 2ND DRIVE	284
MUNHALL, BENJAMIN	1893-1960	MUNHALL/BOLTZ	REAR OF CENTER BETW DRV 2 & 3	249
MUNHALL, JAMES	1868-1936	MUNHALL/BOLTZ	REAR OF CENTER BETW DRV 2 & 3	249
MUNHALL, JOHNNIE	1889-1899	MUNHALL/BOLTZ	REAR OF CENTER BETW DRV 2 & 3	249
MUNHALL, JOSEPH F.	1872-1927	MUNHALL/BOLTZ	REAR OF CENTER BETW DRV 2 & 3	249
MUNHALL, MAGGIE	1869-1894	MUNHALL/BOLTZ	REAR OF CENTER BETW DRV 2 & 3	249
MUNHALL, MATHILDE	1869-1950	MUNHALL/BOLTZ	REAR OF CENTER BETW DRV 2 & 3	249
MUNHALL, MOTHER	1840-1902	MUNHALL/BOLTZ	REAR OF CENTER BETW DRV 2 & 3	249
MUNHALL, WILLIAM E.	1862-1908	MUNHALL/BOLTZ	REAR OF CENTER BETW DRV 2 & 3	249
MUNHALL, WILLIAM J.	1891-1929	MUNHALL/BOLTZ	REAR OF CENTER BETW DRV 2 & 3	249
MUNSON, ARTHUR L.	1878-1941	INEZ M.	W OF TOOLHOUSE, S OF CIRCLE	446
MUNSON, BERT A.	b 6 DEC 1882, d 29 MAR 1955	CARRIE E.	DRIVE BY TOOLHOUSE	435
MUNSON, CARLTON E.	b 21 JULY 1845, d 24 OCT 1923	MUNSONS	DRIVE BY TOOLHOUSE	435
MUNSON, CARRIE D.	1868-1923 (ONE OF 3 SMALL STONE E SIDE OF LARGE)	MUNSON	CENTER OF CENTER LOOP	308
MUNSON, CARRIE E.	b 15 FEB 1884, d 14 SEP 1850	BERT A.	DRIVE BY TOOLHOUSE	435
MUNSON, CHESTER	b 23 JULY 1805, d 20 AUG 1878	LOVISA	DRIVE BY TOOLHOUSE	435
MUNSON, CORDELIA	1830-1907 (ONE OF 4 SMALL STONE W SIDE OF LARGE)	MUNSON	CENTER OF CENTER LOOP	308
MUNSON, EDMUND L.	1896-1962 (ONE OF 4 SMALL STONE W SIDE OF LARGE)	MUNSON	CENTER OF CENTER LOOP	308
MUNSON, ETHEL E.	1908-1982	HAROLD A.	SW SIDE OF 4TH DR	670
MUNSON, ETHEL G.	1893-1914 (ONE OF 3 SMALL STONE E SIDE OF LARGE)	MUNSON	CENTER OF CENTER LOOP	308
MUNSON, FLORENCE E.	1901-1943 (ONE OF 4 SMALL STONE W SIDE OF LARGE)	MUNSON	CENTER OF CENTER LOOP	308
MUNSON, HAROLD A.	1910-1967	ETHEL E.	SW SIDE OF 4TH DR	670
MUNSON, HARRY S.	1824-1902 (ONE OF 4 SMALL STONE W SIDE OF LARGE)	MUNSON	CENTER OF CENTER LOOP	308
MUNSON, INEZ M.	1884-1967	ARTHUR L.	W OF TOOLHOUSE, S OF CIRCLE	446
MUNSON, LOVISA	b 3 NOV 1805-d 28 APR 1900	CHESTER	DRIVE BY TOOLHOUSE	435
MUNSON, MARTHA	NONE LEGIBLE	SAMUEL	WEBST RD & EST DR, CENTER LOOP	51
MUNSON, MARTHA	WIFE OF SAMUEL	SAMUEL	WEBSTER RD, CENTER OF CEN LOOP	51
MUNSON, MELVIN G.	1856-1937 (ONE OF 3 SMALL STONE E SIDE OF LARGE)	MUNSON	CENTER OF CENTER LOOP	308
MUNSON, RAYMOND	SON OF M/M A. MUNSON; 1904-1906	ARTHUR/INEZ	W OF TOOLHOUSE, S OF CIRCLE	446
MUNSON, SAMUEL	d 27 FEB 1841 AE 78; PA PT CONT LINE REV b 9 JUL '62	MARTHA	WEBSTER RD, CENTER OF CEN LOOP	51
MUNSON, SAMUEL	D 27 FEB 1841 AE 78Y; (GVT MRK) 9 JUL 1762-27 F 1841	WIFE MARTHA	WEBST RD & EST DR, CENTER LOOP	51
MURPHY, WILHELMINA J.	1909-1974	R & J GENSKKE	CENT/TEARDR SEC S OF 4TH DRIVE	572
MURRAY, PAULINE BURR	1888-1967	BURR FAMILY	CENTER, BETWEEN E & W CEN DRV	276

Tombstone Inscriptions, Portland Evergreen Cemetery

name	information inscribed	buried with	buried near	lot no
MUSGROVE, D. ALICE	1898-	BABY	SOUTH EAST CORNER	362 ?
MUSSO, DELFINA	1864-1939	SEBASTIANO	CENTER OF TEARDR SECT S/4TH DR	590
MUSSO, DOMENICA	1897-1982	JOHN B.	CENTER OF TEARDR SECT S/4TH DR	590
MUSSO, EDWARD M.	1885-1960	MICHELINA	CENTER OF TEARDR SECT S/4TH DR	590
MUSSO, JOHN B.	1889-1962	DOMENICA	CENTER OF TEARDR SECT S/4TH DR	590
MUSSO, JOSEPH	17 NOV 1891-29 JAN 1970;NY PVT HQ CO 307 INF	MUSSO FAMILY	ALONG W DRIVE OF TEARDROP SECT	590
MUSSO, MARY	DAU OF M & E M; d 30 AUG 1915 AE 1YR 5 MO	MUSSO FAMILY	CENTER OF TEARDR SECT S/4TH DR	590
MUSSO, MICHELINA	1889-1966	EDWARD M.	CENTER OF TEARDR SECT S/4TH DR	590
MUSSO, PHILIX E.	1922-1924	D & J MUSSO	CENTER OF TEARDR SECT S/4TH DR	590
MUSSO, SEBASTIANO	1859-1941	MUSSO FAMILY	CENTER OF TEARDR SECT S/4TH DR	590
MUSSON, BUBR	SON OF HENRY W. & ELLEN A.,dMAY 31,1857,AE 9M 17D		DRIVE W OF TOOL HOUSE	437
MUSSON, ELLEN A.	WIFE OF HENRY W. MUSSON,dAUG 24,1864,AE 32Y 2M 20D		DRIVE W OF TOOL HOUSE	437
MUSSON, NETTIE	DAU OF HENRY W. & ELLEN A., dMAY 1861 AE 10M 6D		DRIVE W OF TOOL HOUSE	437
NAPPER, ALBERT R.	"FATHER" 1871-1955 (DOWBLE STONE WITH CLARA)	NAPPER	CENTER OF CENTER LOOP	309
NAPPER, ALICE W.	1904- (SMALL STONE FACING E)	NAPPER	CENTER OF CENTER LOOP	309
NAPPER, C. ARNOLD	1907-1907	EATON FAMILY	EAST DRIVE, NORTH OF CIRCLE	109
NAPPER, CHARLES J.	1868-1907	EATON FAMILY	EAST DRIVE, NORTH OF CIRCLE	109
NAPPER, CLARA A.	"MOTHER" 1877-1949 (DOWBLE STONE WITH ALBERT)	NAPPER	CENTER OF CENTER LOOP	309
NAPPER, ETHEL R.	1917-1918 (ONE OF 6 SMALL STONES FACING W)	NAPPER	CENTER OF CENTER LOOP	309
NAPPER, FRANK L	1875-1904 (ONE OF 6 SMALL STONES FACING W)	NAPPER	CENTER OF CENTER LOOP	309
NAPPER, JAMES	1839-1907 (ONE OF 6 SM STONE FACING W)	NAPPER	CENTER OF CENTER LOOP	309
NAPPER, MARIA	w/JAMES d4 DEC 1991 AE 54(ONE/6 SM STONE FACING W)	NAPPER	CENTER OF CENTER LOOP	309
NAPPER, RAY L.	1912-1912 (ONE OF 6 SMALL STONES FACING W)	NAPPER	CENTER OF CENTER LOOP	309
NAPPER, WAYNE M.	1910-1910 (ONE OF 6 SMALL STONES FACING W)	NAPPER	CENTER OF CENTER LOOP	309
NASCA, LENA (GRAZIANO)	1883-1965	GELSIMINO	CNT OF SEC BETW BACK 2 E-W DRV	497
NAVEY, ITHA L.	2897-1975	LLOYD B.	CENT/TEARDR SEC S OF 4TH DRIVE	573
NAVEY, LLOYD B.	1888-1933	ITHA L.	CENT/TEARDR SEC S OF 4TH DRIVE	573
NEILL, JULIA CLANCY	1885-1938	CLANCY/O'SHEA	CEN SEC BETW BACK 2 E-W DRVS	479
NELSON, ANNA C. (MARTIN)	WIFE OF JOHN G. 9 DEC 1853-3 JUN 1927	JOHN G.	CENTER OF SECT BETW DR 3 & 4	267
NELSON, ANNA J.	1847-1934	JOHN A.	CENTER OF SECT BETW DR 3 & 4	267
NELSON, CHARLES S.	1849-1910	RHODA M.	CENTER FRONT SECT BEW DR 3 & 4	243
NELSON, JOHN A.	1844-1933	ANNA J.	CENTER OF SECT BETW DR 3 & 4	267
NELSON, JOHN O.	1882-1954	JOHN A./ANNA J.	CENTER OF SECT BETW DR 3 & 4	267
NELSON, RHODA M.	1867-1963	CHARLES S.	CENTER FRONT SECT BEW DR 3 & 4	-43
NEWARK, LOTTIE E.	MOTHER; 1876-1952	EDNA E. STONE	WEBSTR RD BETW 3RD & 4TH DRIVE	652
NICHOLS, JENNIE L.	1891-1970	LEON L.	CENT/SEC BETW BACK 2 E-W DRVS	506
NICHOLS, JENNIE L.	1894-1970	LEON L.	OTHER STONE WITH SIMILAR INFO	?
NICHOLS, LEON L.	1883-1935	JENNIE L.	CENT/SEC BETW BACK 2 E-W DRVS	506
NICOSIA, ALICE M.	1917-19867	FRANK P.	S E CORNER	352
NICOSIA, FRANK P.	1918- (NOT ENGRAVED 1989)	ALICE M.	S E CORNER	352
NICOSIA, JOSEPH	1845-1933	LUCIA	S E CORNER	362
NICOSIA, LaMOGLIE	NATO 25 DEC 1891-MORTO 3 NOV 1918	JOSEPH/LUCIA	S E CORNER	362
NICOSIA, LUCIA	NATA ILALIA 7 OTT 1859;MORTA 9 APR 1922;PHOTO GONE	JOSEPH	S E CORNER	362
NIXON, CHARLES C.	1880-1960	S. MABEL	CENT/TEARDR SEC S OF 4TH DRIVE	570
NIXON, RUTH E.	1917-1920	CHARLES/MABEL	CENT/TEARDR SEC S OF 4TH DRIVE	570
NIXON, S. MABEL	1881-1967	J & C SMITH	CENT/TEARDR SEC S OF 4TH DRIVE	570
NORTHRUP, LUCY M.	NO INFO ON STONE	FRASER FAM	W DRIVE NEAR FRONT CENTER LOOP	229 E
NORTON, ALVA A.	1852-1912	FLORENCE M.	CURVE AT W OF 3RD DRIVE	291
NORTON, FLORENCE M.	1859- (NOT ENGRAVED)	ALVA A.	CURVE AT W OF 3RD DRIVE	291
NOTT, CHARLOTTE E.	1879-1958	HIPWELL FAMILY	FRONT OF CENTER LOOP	205
NOTT, EUGENE H.	1876-1947	HIPWELL FAMILY	FRONT OF CENTER LOOP	205
O'SHEA, CORNELIUS	1866-1944	CLANCY	CEN SEC BETW BACK 2 E-W DRVS	479
OGDEN REUBEN C.	d 14 SEP 1867, AE 69Y 11 M	WIFE ELIZABETH	DRIVE BY TOOLHOUSE	421
OGDEN, A. E.	1831-1895	FRANK N.	DRIVE BY TOOLHOUSE	430 W
OGDEN, C. S.	b23 FEB 1826 d 20 MAR 1887	OGDENS	DRIVE BY TOOLHOUSE	381
OGDEN, DEBORAH	1823-1907	SAMUEL	DRIVE BY TOOLHOUSE	421/430
OGDEN, ELIZABETH	WIFE OF R. C. OGDEN d 8 AUG 1880 AE 84Y 11M 3D	REUBEN	DRIVE BY TOOLHOUSE	421
OGDEN, ELIZABETH W	1839-1937	REUBEN E.	DRIVE BY TOOLHOUSE	430 NE
OGDEN, EMILY M	DAU OF REUBEN C.& ELIZ d30 NOV 1846 AE 22Y 2M 10D	REUBEN & ELIZB	DRIVE BY TOOLHOUSE	421
OGDEN, FRANK N.	SON OF A. E. & ____OGDEN	A. E.	DRIVE BY TOOLHOUSE	430 W
OGDEN, H.O., A.O.,C.S.O	THREE SMALL STONES, NO INFO	OGDENS	DRIVE BY TOOLHOUSE	381
OGDEN, HENRIETTA	b 13 APR 1836, d 3 JAN 1909	OGDENS	DRIVE BY TOOLHOUSE	381
OGDEN, REUBEN E.	1830-1887 (MAYBE 67)	ELIZABETH W.	DRIVE BY TOOLHOUSE	430 NE
OGDEN, REUBEN R.	CO E 154 REG NY VOL	OGDEN/CRANDALL	DRIVE BY TOOLHOUSE	421
OGDEN, SAMUEL	1823-1904	OGDEN/CRANDALL	DRIVE BY TOOLHOUSE	421/430
OGILVIE, FRANCES C.	1897-1988	W & E CLARK	POINTED END SECT S OF 4TH DR	587

name	information inscribed	buried with	buried near	lot no
OGILVIE, WILLIAM G.	1895-1950	FRANCES C.	POINTED END SECT S OF 4TH DR	587
OLDS, EMMA A.	d 18 AUG 1948	KELLY/AVERY	FURMAN CIRCLE AT E DRIVE	312
OLDS, OLLIE BIRDINA	d 10 MAY 1894, AGED 11 MO 1 DAY	KELLY/AVERY	FURMAN CIRCLE AT E DRIVE	312
OLIN, JULIA (SAGE)	WIFE OF HERNY b 5 DEC 1800 d 19 MAR 1886	HENRY/JULIA	REAR OF SECT BETW 2ND & 3RD DR	301
ONTHANK, ALMIRA	d 25 FEB 1854 AE 61 YR	ONTHANK	CENTER OF CENTER LOOP	64
ONTHANK, GEORGE WALDO	1854-1927 (2 SMALL STONES, WITH MARIA B.)	ONTHANK/BURTON	CTR LOOP DRV,FRONT OF TOOLHSE	345
ONTHANK, LOVEL	WAR OF 1812; 1792- 1860	ONTHANK	CENTER OF CENTER LOOP	64
ONTHANK, MARIA BURTON	1858-1936	ONTHANK/BURTON	CTR LOOP DRV,FRONT OF TOOLHSE	345
ONTHANK, WILLIAM B.	d 5 JAN 1886 AE 60 YR	ONTHANK	CENTER OF CENTER LOOP	64
ORLANDO, JOHN F.	1931-1932	VALVO ?	BCK/ CENT SEC BETW 2 E-W DRVS	485
ORTON, HARRIET	d 7 FEB 1839 IN THE 11TH YR OF HER AGE	ELIZ. CLARK	E DRIVE, FRONT OF CENTER LOOP	23
OSBORN, DANIEL	d OCT ? 1815 IN THE 96TH YR OF AGE; 1849?	OSBORN	FRONT OF CENTER LOOP	59 ?
OSBORN, HANNAH	w/o DANIEL ? d 6 OCT 1855 AE ?	OSBORN	FRONT OF CENTER LOOP	59 ?
OSGOOD, EDMOND	1863-1948	ELIZABETH	CENTER OF SECT BEW DRV 3 & 4	637
OSGOOD, ELISABETH	5 JUN 1948	EDMOND	CENTER OF SECT BEW DRV 3 & 4	637
OSTROM, VIOLA S	1900-1967	OSTROM/SKINNER	DRIVE BY TOOLHOUSE	404 W
OVIGI, GERSOIHNG J.	NATO 20 APR 1820; MORTO 11 ? APR 1901	IRON MARKER	AT REAR OF CEM, JUST E OF HOUS	??
OWEN, JENNIE B.	1881-1970	RAYMOND E.	CENT/TEARDR SEC S OF 4TH DRIVE	585
OWEN, RAYMOND E.	1879-1951	JENNIE B.	CENT/TEARDR SEC S OF 4TH DRIVE	585
PADDACK, JENNIE	WIFE OF C. A.; 1854-1917 (NO MARKER HERE FOR C.A.)	MYRTIE/JUSTIN	FRONT OF SECT BETW DRV 3 & 4	220
PADDACK, JUSTIN A.	SON OF C A & J W;d 30 SEP 1892 AE 1 M 2 D	JENNIE	FRONT OF SECT BETW DRV 3 & 4	220
PADDACK, MYRTIE M.	DAU OF C A & J W;d 17 SEP 1874 AE 4 M 3 D	JENNIE	FRONT OF SECT BETW DRV 3 & 4	220
PADDOCK, LEVI W.	1848-1928	ORRIE H.	CENTER OF SECT BETW DRV 3 & 4	647
PADDOCK, ORRIE H.	WIFE OF LEVI W; 1860-1937	JST SW PADDOCK	CENTER OF SECT BETW DRV 3 & 4	647
PADDOCK, SUSAN	1953 (DATE ENGRAVED ON RIGHT SIDE)	C & M FRUDD	WEBSTR RD BETW 3RD & 4TH DRIVE	656
PALMER, ALBERT H.	SON STEPHEN & FANNY; d 19 MAR 1844 AE 19Y 5M 11D		EAST DRIVEWAY, NE CORNER	SC3 RW5
PARISIO, EUGENIO	1883-1945	QUINTILLA	HATCH & BIRD	391 ?
PARISIO, QUINTILLA	1887-1976	EUGENIO	HATCH & BIRD	391 ?
PARKER, FRED C.	1881-1950	LILLIE M.	E OF 4TH DRV, NEAR FRONT	652
PARKER, LILLIE M.	1888-1956	FRED C.	E OF 4TH DRV, NEAR FRONT	652
PARSELL, ELTON	1864-1919	IDA	DRIVE BY TOOLHOUSE	433 E
PARSELL, IDA	1865-1958	ELTON	DRIVE BY TOOLHOUSE	433 E
PASK, HENRY	b 1 JAN 1831 d 28 SEP 1902	HIRAM/MALISSA	E SIDE OF EAST DRIVE NEAR CENT	123
PASK, HIRAM DRIGGS	d 12 MAR 1863 AGED 76 YRS	MALISSA B.	E SIDE OF EAST DRIVE NEAR CENT	123
PASK, MALISSA B.	WIFE OF HIRAM;b 6 JAN 1823 d 23 APR 1904	BRAINARD/PASK	E SIDE OF EAST DRIVE NEAR CENT	123
PATCH, HENRY	d 19 JAN 1886 AE 67 YR	PATCH/FENTON	CENTER LOOP	45
PATCH, PERMELIA E.	b 28 SEP 1815 d 15 MAY 1856	PATCH/FENTON	CENTER LOOP	45
PATCH, REUBEN B	d 13 JAN 1853 AE 70 Y (1 OF 4 SL DIF MARBLE SLABS)	PATCH/FENTON	CENTER LOOP	45
PATERNOSTRA ?, BABY	STONE SAYS ONLY "BABY DIED 1920"(SEE SEXTN RECORD)	D A MUSGROVE	SOUTH EAST CORNER	362 ?
PATERNOSTRO, ANNA	1917-1917	PETER/SARAH	BACK CORNER, NEAR CEMETARY RD	382
PATERNOSTRO, JOSEPH	1923-1924	ALONE	W OF TOOLHOUSE, S OF CIRCLE	445 ?
PATERNOSTRO, MARY	1900-1916	PETER/SARAH	BACK CORNER, NEAR CEMETARY RD	382
PATERNOSTRO, SARAH	1901-1932, MEMBER OF ST LUCIA SOCIETY	PETER/MARY	BACK CORNER, NEAR CEMETARY RD	382
PATERNOSTRO, VINCENT	1919-1920	PETER/SARAH	BACK CORNER, NEAR CEMETARY RD	382
PATI, ADOLPHO	1924-1944	PATSY	WDST PT SEC BTW BACK E-W DRIVS	509 ?
PATI, CLARA	23 DEC 1891-5 FEB 1981	JAMES	WDST PT SEC BTW BACK E-W DRIVS	509 ?
PATI, JAMES	12 JUL 1888-8 JUL 1973	CLARA	WDST PT SEC BTW BACK E-W DRIVS	509 ?
PATI, PATSY	1928-1986	ADOLPHO	WDST PT SEC BTW BACK E-W DRIVS	509 ?
PATTERSON, ETTA	1883-1962	FLOYD	CENTwSECT BETW DR 4 & TRE ROW	543
PATTERSON, FLOYD	1886-1977	ETTA	CENTwSECT BETW DR 4 & TRE ROW	543
PATTERSON, JAMES A.	1911- (NOT ENGRAVED)	M. CORA	CENTwSECT BETW DR 4 & TRE ROW	543
PATTERSON, M. CORA	1918- (NOT ENGRAVED)	JAMES A.	CENTwSECT BETW DR 4 & TRE ROW	543
PATTERSON, PATRICIA ANN	28 DEC 1939	PATTERSON	CENTwSECT BETW DR 4 & TRE ROW	543
PEACOCK, ABIGAIL L.	d 13 AUG 1862 (OR 67) AE 59Y 9M 20D	S & A GREEN	CENTER LOOP, ON WEST DRIVE	240 S
PEASE, GENEVIEVE	1907-1987	PEASE FAMILY	SE CORNER TEARDROP SEC S DRV 4	550
PEASE, JEANETTE CANZONERI	1906-1948	PEASE FAMILY	SE CORNER TEARDROP SEC S DRV 4	550
PEASE, JOSEPH	1882-1940	PEASE FAMILY	SE CORNER TEARDROP SEC S DRV 4	550
PEASE, JOSEPHINE	b 10 MAY 1883-d 17 JUN 1923	PEASE FAMILY	SE CORNER TEARDROP SEC S DRV 4	550
PECK, ANNA A.	MOTHER; 1837-1906	ASAHEL	CETEMERY RD, E OF EAST DRIVE	160
PECK, ASAHEL	FATHER; 1834-1876	ANN A.	CETEMERY RD, E OF EAST DRIVE	160
PECK, CELESTIA	WIFE OF CHARLES R COLBURN 1833-1906	PECK FAMILY	CETEMERY RD, E OF EAST DRIVE	160
PECK, CELESTIA TINCOMB	b SARATOGA CO.NY 17 NOV 1797 d 27 JUN 1881 AE 84	REV.ASAHEL PECK	CETEMERY RD, E OF EAST DRIVE	160
PECK, OLIVE	1856-1918	ASAHEL/ANN	CETEMERY RD, E OF EAST DRIVE	160
PECK, REV ASAHEL	bNEWTOWN CT 22 MAY 1789 d 18 OCT 1872 88 Y 1M 27D	PECK FAMILY	CETEMERY RD, E OF EAST DRIVE	160
PECK, WILLIAM B.	1814-1888	CRANDALLS	DRIVE BY TOOLHOUSE	403 E
PECOR, ELIZABETH	WIFE OF WM MARTIN 1830-1902	HALL/MARTIN	ALONG W CENTER DRIVE	304

Tombstone Inscriptions, Portland Evergreen Cemetery

name	information inscribed	buried with	buried near	lot no
PEIR, EFFIE M.	1886-1933	FULLER/PIER	CENT SEC BETW BACK 2 E-W DRVS	471
PEIRCE, ALLAN N.	1903-1985	MARY M.	CENTER LOOP AT WEBSTER RD	66/67 ?
PEIRCE, IVAN L.	1904-1961	KATHERINE	CENTER SECT BETW BACK E-W DRVS	515
PEIRCE, KATHERINE	1905- (NOT ENGRAVED)	IVAN L.	CENTER SECT BETW BACK E-W DRVS	515
PEIRCE, MARY M.	1896-1984	ALLAN N.	CENTER LOOP AT WEBSTER RD	66/67 ?
PENHARLOW, BERT	1880-1941	LILLIAN/CLARENC	CENTER	254 SE
PENHARLOW, CLARENCE A.	1905-1980	BERT/LILLIAN	CENTER	254 SE
PENHARLOW, LILLIAN	1885-1968	BERT	CENTER	254 SE
PERRY, PAMELA	MOTHER 1839-1927	WM H.	CENT SEC BETW BACK 2 E-W DRVS	475
PERRY, WILLIAM H.	1879-1921	PAMELA	CENT SEC BETW BACK 2 E-W DRVS	475
PERSON, RUTH HILL KNISS	1893-1973	HILL FAMILY	CENTER SECT BETW BACK E-W DRVS	520
PERSONS, DORA (RAYMOND)	1853-1907	LOLA D. RAYMOND	FRONT OF SECT BETW DRV 3 & 4	219
PERSONS, ELMER L.	1878-1946	MYRTLE K.	TUTTLE FAMILY	246
PERSONS, MYRTLE K.	1876-1958	ELMER L.	TUTTLE FAMILY	246
PETERS, DR? J. P.	d 21 SEP 1843 AE 81 Y 10 M; 1776 MARKER	HULBERT/PETERS	CENTER LOOP	216/217
PETERS, LYDIA	WIFE OF JOSEPH P. d 8 MAY 1858 AE 80 YR 5 MO	HULBERT/PETERS	CENTER LOOP	216/217
PETERSON, AMANDA J.	1870-1973 (ONE OF FOUR IDENTICAL SMALL STONES)	PETERSONS	CENTER AREA IN FRNT OF TOOLHSE	357
PETERSON, ARTHUR	AE ? ? 11 DA	3 SIMILAR STNS	GUST & MARIE PETERSON	46
PETERSON, BENJAMIN W.	1876-1957	EMMA C.	CENTER SECT BETW BACK E-W DRVS	516
PETERSON, CARL O.	1854-1916	LAWSON/PETERSON	CENTER, JUST IN FROM W CNT DRV	306
PETERSON, CHARLES	"BROTHER" 1856-1903	ALONE	W OF TOOLHOUSE, S OF CIRCLE	458 ?
PETERSON, CHRISTINE	1840-1897 (LARGE STONE, JOHN FIRST,SEVERAL OTHERS)	PETERSONS	CENTER AREA IN FRNT OF TOOLHSE	357
PETERSON, DAVE	SUNKEN ILLEGIBLE STONE	3 SIMILAR STNS	GUST & MARIE PETERSON	46
PETERSON, EDWARD A.	1809-1974	BENJ./EMMA	CENTER SECT BETW BACK E-W DRVS	516
PETERSON, ELLA G.	(WIFE OF) L B (STONE BADLY CRACKED & ILLEGIBLE)	3 SIMILAR STNS	GUST & MARIE PETERSON	46
PETERSON, EMMA C.	1879-1943	BENJAMIN W.	CENTER SECT BETW BACK E-W DRVS	516
PETERSON, FRED A.	1877-1945 (ONE OF FOUR IDENTICAL SMALL STONES)	PETERSONS	CENTER AREA IN FRNT OF TOOLHSE	357
PETERSON, GLADYS A.	1906- (ONE OF FOUR IDENTICAL SMALL STONES)	PETERSONS	CENTER AREA IN FRNT OF TOOLHSE	357
PETERSON, GUST W	1872-1925	MARIE/ E. KOFOD	4 SMALL STONES W/NO LEG SURNAME	46
PETERSON, JEMIME	WIFE OF DAVE	G&M PETERSON	CENTER OF CENT LOOP;? SURNAME	46
PETERSON, JENNIE L.	1855-1940 (DOUBLE STONE WITH CARL O.)	LAWSON/PETERSON	CENTER, JUST IN FROM W CNT DRV	306
PETERSON, JOHANNA CHRISTINA,WF	1840-1897 (LARGE STONE, JOHN FIRST,SEVERAL OTHERS)	PETERSONS	CENTER AREA IN FRNT OF TOOLHSE	357
PETERSON, JOHN A.	1846-1924 (LARGE STONE, JOHN FIRST,SEVERAL OTHERS)	PETERSONS	CENTER AREA IN FRNT OF TOOLHSE	357
PETERSON, JOHN A. (E & W SIDE)	1846-1924 (HE AND CHRISTINE LISTED SECOND TIME)	PETERSONS	CENTER AREA IN FRNT OF TOOLHSE	357
PETERSON, MARIE O.	1882-1960	GUST/ E. KOFOD	4 SMALL STONES W/NO LEG SURNAME	46
PETERSON, MELVIN E.	1899-1937 (LARGE STONE, JOHN FIRST,SEVERAL OTHERS)	PETERSONS	CENTER AREA IN FRNT OF TOOLHSE	357
PETERSON, WILLIAM O.	1880-1912 (LARGE STONE, JOHN FIRST,SEVERAL OTHERS)	PETERSONS	CENTER AREA IN FRNT OF TOOLHSE	357
PETIT, EDITH S. (FRANCIS)	WF OF HOMER A FRANCIS d 5 MAR 1926;SM ST 1871-1926	FRANCIS	CENTER LOOP, NEAR W CENT RDWAY	286
PETRIE, MARTHA JANE	1856-1952	ALONE	ALONG DRIVE S END TRDRP SEC	557
PETTIT, FREDERICK R.	1866-1870	PETTIT	WEBSTER RD, CENTER OF CEN LOOP	69
PETTIT, GEORGE R.	1869-1947	PETTIT FAMILY	CURVED PT S SEC BETW DR 3 & 4	603
PETTIT, HENRY W.	1867-1960	PETTIT	WEBSTER RD, CENTER OF CEN LOOP	69
PETTIT, ISABELLA K.	1872-1955	GEORGE R.	CURVED PT S SEC BETW DR 3 & 4	603
PETTIT, JEANNETTE R.	1906-1964	PETTIT FAMILY	CURVED PT S SEC BETW DR 3 & 4	603
PETTIT, LAURA E.	1840-1926	PETTIT	WEBSTER RD, CENTER OF CEN LOOP	69
PETTIT, MARY L.	1870-1952	PETTIT	WEBSTER RD, CENTER OF CEN LOOP	69
PETTIT, WILLIAM K.	1902-1981	JEANNETTE R.	CURVED PT S SEC BETW DR 3 & 4	603
PETTIT, WILLIAM THERON	US ARMY WWII/KOREA 19 APR 1928-21 DEC 1986	PETTIT FAMILY	CURVED PT S SEC BETW DR 3 & 4	603
PETTIT, WILLIAM W.	1ST WIS REG-61; 1835-1899	PETTIT	WEBSTER RD, CENTER OF CEN LOOP	69
PEZOLD, ANDRUS	1829-1912	ELIZ/LOIS	CENTER LOOP, ON WEST DRIVE	240 S
PEZOLD, ELIZABETH	1838-1885	ANDRUS/LOIS	CENTER LOOP, ON WEST DRIVE	240 S
PEZOLD, LOIS	1830-1902	ANDRUS/ELIZABET	CENTER LOOP, ON WEST DRIVE	240 S
PIELECHOWSKI, STEFFANIA	1895-1937	WLADYSLAW	CENT/SEC BETW BACK 2 E-W DRVS	507
PIELECHOWSKI, WLADYSLAW	1896-1971	STEFFANIA	CENT/SEC BETW BACK 2 E-W DRVS	507
PIER, CLYDE	1892-1964	FLORENCE	CENT SEC BETW BACK 2 E-W DRVS	471
PIER, FLORENCE	1909-19 (NOT ENGRAVED)	CLYDE	CENT SEC BETW BACK 2 E-W DRVS	471
PIER, JERRY W.	1863-1931	EFFIE M	CENT SEC BETW BACK 2 E-W DRVS	471
PIERCE, CASSIE	MOTHER 1904-19- (NOT ENGRAVED)	HERBERT	N OF BACK E-W DRV CEN OF SEC	502
PIERCE, FATHER	1873-1933	PIERCE FAMILY	N OF BACK E-W DRV CEN OF SEC	502
PIERCE, HERBERT	FATHER 1899-1977	CASSIE	N OF BACK E-W DRV CEN OF SEC	502
PIERCE, MOTHER	1880-1932	PIERCE FAMILY	N OF BACK E-W DRV CEN OF SEC	502
PILKEY, CELESTINE BELL	1895-1961	MILDRED S.	W OF CENTER IN SEC BETW DR 3&4	639 ?
PILKEY, ELLIOTT A.	1871-1928	JENNIE S.	W OF CENTER IN SEC BETW DR 3&4	639 ?
PILKEY, JENNIE S.	1868-1942	ELLIOTT A.	W OF CENTER IN SEC BETW DR 3&4	639 ?
PILKEY, MILDRED S.	1900-1953	CELESTINE	W OF CENTER IN SEC BETW DR 3&4	639 ?
PLUNTY, CHARLES H.	NY SI USNR WWII 19 FEB 1921-30 JUN 1967	SHIRLEY M.	CURVED PT S SEC BETW DR 3 & 4	599

name	information inscribed	buried with	buried near	lot no.
PLUNTY, SHIRLEY M.	1924- (NOT ENGRAVED)	CHARLES H.	CURVED PT S SEC BETW DR 3 & 4	599
POGNANT, ALBIN	1875-1949	EUGENIA	FRNTw/SECT BETW DR 4 & TRE ROW	549
POGNANT, EUGENIA	1886-1979	ALBIN	FRNTw/SECT BETW DR 4 & TRE ROW	549
POOLER, R. B.	2 APR 1846-13 JUN 1911	SILAS S.	CURVE AT REAR BETW DRV 2 & 3	281
POOLER, SILAS S.	1843-1904	R. B.	CURVE AT REAR BETW DRV 2 & 3	281
PORTER, BERTHA	DAU OF O. L. & L. C. PORTER 1883-1885	OGDENS	DRIVE BY TOOLHOUSE	381
PORTER, HANNAH M.	1905-1967	MARSHALL D.	ROW TREES IN SEC BETW 2 E-W DR	421 ?
PORTER, L. C.	L.C.P. NO OTHER INFO. SEE BERTHA	OSCAR/BERTHA	DRIVE BY TOOLHOUSE	381
PORTER, MARSHALL D.	1899-1970	HANNAH M.	ROW TREES IN SEC BETW 2 E-W DR	421 ?
PORTER, OSCAR L.	1853-1893	OGDENS	DRIVE BY TOOLHOUSE	381
PORTIGLIATTI, ALEXANDER	1878-1970	DELFINA	ALONG DRIVE S END TRDRP SEC	552
PORTIGLIATTI, DELFINA	1884-1947	ALEXANDER	ALONG DRIVE S END TRDRP SEC	552
POST, ANGIE A.	1868-1925	HARMON/LAWSONS	FRONT EAST OF 4TH DRIVE	645
POST, EMELINE H.	1828-1897 (SM ST WM/MARIA/MOTHER)	POST	CTR LOOP DRV,FRONT OF TOOLHSE	324
POST, FLORENCE M.	1870-1923 (NEAREST FRED W.)	POST	CTR LOOP DRV,FRONT OF TOOLHSE	324
POST, FRANK W.	b 6 NOV 1838, d 4 JUNE 1904	JENNIE HIS WIFE	DRIVE BY TOOLHOUSE	439
POST, FRED W.	1862-1916	POST	CTR LOOP DRV,FRONT OF TOOLHSE	324
POST, HARMON	1866-1931	ANGIE A.	FRONT EAST OF 4TH DRIVE	645
POST, JENNIE L.	WIFE OF FRANK W, b 23 JUNE 1859, d 2 MAR 1911	WM R.	DRIVE BY TOOLHOUSE	439
POST, JOHN F	1848-1905	MARY S.	DRIVE BY TOOLHOUSE	439
POST, MARIA E.	d 12 JAN 1870 AE 3Y 8M (SM ST WM/MARIA/MOTHER)	POST	CTR LOOP DRV,FRONT OF TOOLHSE	324
POST, MARY S.	1843-1919	JOHN F.	DRIVE BY TOOLHOUSE	439
POST, WARREN C.	1891-1972	JOHN/MARY	DRIVE BY TOOLHOUSE	439
POST, WILLIAM A.	d 16 FEB 1882 AE 22Y (SM ST WM/MARIA/MOTHER)	POST	CTR LOOP DRV,FRONT OF TOOLHSE	324
POST, WILLIAM R.	"BROTHER" b 4 APR 1893, d 26 OCT 1925	FRANK/JENNIE	DRIVE BY TOOLHOUSE	439
POTTER, ALBERT ONLY CHILD OF	JEREMIAH & CATHERINE POTTER;D 22 FEB 1844;5Y 17D	BILLINGS	FRONT OF CENTER LOOP	57OR40?
POWELL, CRISSIE	1854-1833	OWEN W.	CENTER OF SECT BETW DR 3 & 4	627
POWELL, ELMA S.	1873-1958	GRANT C.	CENT TEARDR SECT S OF 4TH DRV	579
POWELL, FANNY B.	1897-1980	LELAND M.	CENT TEARDR SECT S OF 4TH DRV	579
POWELL, GRANT C.	1866-1946	ELMA S.	CENT TEARDR SECT S OF 4TH DRV	579
POWELL, HARTMAN	1884-1958	IDA	CENTER OF SECT BETW DR 3 & 4	627
POWELL, HARTMAN	1884-1958	IDA	S END CENTER SEC BETW DR 3 & 4	627
POWELL, IDA	1882-1976	HARTMAN POWELL	S END CENTER SEC BETW DR 3 & 4	627
POWELL, IDA	1882-1976	HARTMAN	CENTER OF SECT BETW DR 3 & 4	627
POWELL, LELAND M.	1897-1973	FANNY B.	CENT TEARDR SECT S OF 4TH DRV	579
POWELL, OWEN W.	1840-1931	CRISSIE	CENTER OF SECT BETW DR 3 & 4	627
PRATT, HOWARD C.	1912-1981	MILDRED A.	CNT OF SEC BETW BACK 2 E-W DRV	489
PRATT, MILDRED A.	1913- (NOT ENGRAVED)	HOWARD C.	CNT OF SEC BETW BACK 2 E-W DRV	489
PRATT, ROBERT W.	1938-1967	MILDRED/HOWARD	CNT OF SEC BETW BACK 2 E-W DRV	489
PRESCHER, ALICE	1879-1938	MILLS?/JOHNSON?	ALONG DRIVE S END TRDRP SEC	569
PUGLIESE, GENEVIEVE	1905-1987	GUY	CENT SEC BETW BACK 2 E-W DRVS	468
PUGLIESE, GUY	1896-1980	GENEVIEVE	CENT SEC BETW BACK 2 E-W DRVS	468
PUMA, CATERINA	1873-1964	NICOLO	CENT SEC BETW BACK 2 E-W DRVS	494
PUMA, JOSEPHINE	1902-1984	ROSARIO	CENT SEC BETW BACK 2 E-W DRVS	494
PUMA, NICOLA	1867-1937	PUMA FAMILY	CENT SEC BETW BACK 2 E-W DRVS	494
PUMA, ROSARIO	1895-1972	PUMA FAMILY	CENT SEC BETW BACK 2 E-W DRVS	494
PUTNAM, GLESSON A.	1864-1925	CALDWELL/PUTNAM	20' NORTHEAST OF FURMAN CIRCLE	162
PUTNAM, JANE V.	1870-1970	PUTNAM/CALDWELL	20' NORTHEAST OF FURMAN CIRCLE	162
PUTNAM, LADOISKA	1915	DECATUR CALDWLL	20' NORTHEAST OF FURMAN CIRCLE	162
PUTNAM, MARILLA	1916	DECATUR CALDWLL	20' NORTHEAST OF FURMAN CIRCLE	162
PUTNAM, PERSIS A.	1856-1901	GLESSON A.	20' NORTHEAST OF FURMAN CIRCLE	162
QUIGLEY, ANNETHERIS	WIFE OF THOMAS, d 7 MAR 1857, STONE SUNK HIDING AE	THOMAS	EAST DRIVEWAY, NE CORNER	SEC 3
QUIGLEY, FANNY E.	DAU MARTIN & MARY;d 29 NOV 1844 AE 20Y 11M		EAST DRIVEWAY, NE CORNER	SC3 RW5
QUIGLEY, JAMES	D 3 MAR 1852; AE 39Y	WF LOVINA	E FRONT,NEAR WBSTER&CEMETRY	RSC3 RW2
QUIGLEY, LOVINA	WIFE OF JAMES; d27 FEB 1846? AE 46Y		E FRONT,NEAR WBSTER&CEMETRY	RSC3 RW2
QUIGLEY, MARTIN	d185?, AGE 91 YR. MOVABLE REV WAR MARKER	WIFE MARY	EAST DRIVEWAY, NE CORNER	112 ?
QUIGLEY, MARTIN	SON MARTIN & MARY;d 12 DEC 1834 AE 17Y 10M 5D	FANNY E.	EAST DRIVEWAY, NE CORNER	SC3 RW5
QUIGLEY, MARY	WIFE OF MARTIN d 12 JAN 1842 AE 63Y		EAST DRIVEWAY, NE CORNER	SC3 RW5
QUIGLEY, SARAH	CONSORT OF JOHN, d 20 DEC 1839 IN 61ST YR		EAST DRIVEWAY, NE CORNER	SC3 RW5
QUIGLEY, THOMAS	1803-1892	WF ANNETHERIS	EAST DRIVEWAY, NE CORNER	SEC 3
RALPH, MARY A.	DAU OF HIRAM A. FALPH d 18 APR 1851 1YR 11 MOS	ALONE	TEFFT, SWETLAND	134/5 ?
RANDALL, ALICE E.	1848- (2 SM STONES IN FRONT OF LARGE)	RANDALL/FARNHAM	CTR LOOP DRV,FRONT OF TOOLHSE	327
RANDALL, IRA E.	1850-1917 (2 SM STONES IN FRONT OF LARGE)	RANDALL/FARNHAM	CTR LOOP DRV,FRONT OF TOOLHSE	327
RANSOM, ADA	1862-1947	HARRY ROBERT	CENTER OF SECT BEW DRV 3 & 4	634
RANSOM, ARTHUR F.	1889-1949	ARTHUR F.	CENT OF SEC BETW BACK E-W DRVS	492
RANSOM, ELLEN L.	1889-1986	ARTHUR F.	CENT OF SEC BETW BACK E-W DRVS	492

name	information inscribed	buried with	buried near	lot no
RANSOM, GRACE ELLEN	1920-1922 (NO SURNAME ON STONE)	ELLEN/ARTHUR	CENT OF SEC BETW BACK E-W DRVS	492
RANSOM, GRACE M.	1898-1984	SIDNEY R.	CENTER OF SECT BEW DRV 3 & 4	634
RANSOM, HARRY ROBERT	1861-1946	ADA	CENTER OF SECT BEW DRV 3 & 4	634
RANSOM, RICHARD S.	1925-1933	SIDNEY/GRACE	CENTER OF SECT BEW DRV 3 & 4	634
RANSOM, SIDNEY R.	1900-1964	GRACE M.	CENTER OF SECT BEW DRV 3 & 4	634
RATTO, ROSE	1905-1950 PHOTO	VINCENZO	E END OF SECT BETW BK 2 E-W DR	475
RATTO, VINCENZO	3 MAR 1941 PENN PVT 11 INF 5 DIV PHOTO	ROSE	E END OF SECT BETW BK 2 E-W DR	475
RAUB, CAROLINE	1842-1916	DAVID T.	CENTER OF SECT BETW DR 3 & 4	627
RAUB, DAVID T.	1839-1931; 22ND ARMY CORPS WWI	CAROLINE	CENTER OF SECT BETW DR 3 & 4	627
RAY, CARRIE L.	1869-1933	BRAINARD	E SIDE OF EAST DRIVE NEAR CENT	122
RAYMOND, DORA PERSONS	1853-1907	LOLA D. RAYMOND	FRONT OF SECT BETW DRV 3 & 4	219
RAYMOND, FRANK	SEP 1949 (SMALL METAL MARKER)	UTEGGS	FRONT OF SECT BETW DRV 3 & 4	655
RAYMOND, LOLA D.	1888-1971	DORA	FRONT OF SECT BETW DRV 3 & 4	219
RAYNOR, ALICE V.	WIFE OF CHARLIE F. BORN 1869	RAYNORS	SE OF S.EASTMOST CIRCLE LOT	340
RAYNOR, ARLENE G.	1917- (NOT ENGRAVED)	CHARLES W.	JUST W OF 3RD DRIVE NEAR FRONT	221
RAYNOR, CHARLES W.	1884-1976	ARLENE G.	JUST W OF 3RD DRIVE NEAR FRONT	221
RAYNOR, CHARLIE F.	BORN 1862	RAYNORS	SE OF S.EASTMOST CIRCLE LOT	340
RAYNOR, EDNA (WASSINK)	1886-1926	WILLIAM J.	CENTER OF SECT BETW DR 3 & 4	625
RAYNOR, HERBERT F.	1858-1892	RAYNORS	SE OF S.EASTMOST CIRCLE LOT	340
RAYNOR, HIRAM L.	BORN 1829	JERUSHA, OTHERS	SE OF S.EASTMOST CIRCLE LOT	340
RAYNOR, JERUSHA	WIFE OF HIRAM L; BORN 1833	RAYNORS	SE OF S.EASTMOST CIRCLE LOT	340
RAYNOR, LILLA M.	WIFE OF HERBERT F. BORN 1866; SM STONE, "MILDRED"	RAYNORS	SE OF S.EASTMOST CIRCLE LOT	340
RAYNOR, PEARL S.	1886-1958	FARRAR	CENTER OF CENTER LOOP	89
RAYNOR, WALTER E.	1868-1966	FARRAR	CENTER OF CENTER LOOP	89
REARDON, CLYDE D.	1893-1971	GRACE I.	WEBSTR RD BETW 3RD & 4TH DRIVE	651
REARDON, GRACE I.	1896-1952	CLYDE D.	WEBSTR RD BETW 3RD & 4TH DRIVE	651
REARDON, IRENE L.	1920-1945	TWO EVERGREENS	POINTED END SECT S OF 4TH DR	595
REDMAN, ELMER S.	1861-1927	MARY L.	CENT/TEARDR SEC S OF 4TH DRIVE	571
REDMAN, MARY L.	1862-1945	ELMER S.	CENT/TEARDR SEC S OF 4TH DRIVE	571
REECE, ETHEL ROSE	1899-1981	ADDIE WOODARD	CENTER OF SECT BETW DRV 3 & 4	231
REES, ANNA J.	1880-1961	WM L.	W DRIVE AT FRONT OF CENT LOOP	172
REES, E. RUSSELL	1909-1960	REES/MATTESON	CENTER	253 S
REES, JACOB	1852-1934	NETTIE J.	WEST COR 2ND DR & WEBSTER RD	175
REES, L. MAY	1886-1947	ROY	CENTER	253 S
REES, LEWIS C.	1881-1922	REES/HARPER	S POINT BETW DR 3 & 4	601
REES, MARY L.	1882-1965	REES/HARPER	S POINT BETW DR 3 & 4	601
REES, NETTIE J.	WIFE OF JACOB; 1858-1915		WEST COR 2ND DR & WEBSTER RD	175
REES, ROY V.	1884-1914	L. MAY	CENTER	253 S
REES, WM L.	1879-1943	ANNA J.	W DRIVE AT FRONT OF CENT LOOP	172
REESE, ABBIE C.	1896-1985 (DOUBLE STONE WITH RICHARD A.)	REES	W DRIVE AT FRONT OF CENT LOOP	172
REESE, RICHARD A.	1895-1981 (DOUBLE STONE WITH ABBIE C.)	REES	W DRIVE AT FRONT OF CENT LOOP	172
REFFNER, BABY GIRL	1975 (BARBER FUNERAL HOME MARKER)	BARROWS	REAR/SECT BETW DR 4 & TRE ROW	526
RENOUARD, WILLIAM H.	b IN CANADA EAST 13 DEC 1817; d 29 JAN 1889	LAURA/GARDINIER	W SIDE OF 2ND DRIVE, REAR	263
RENOURD, LAURA	1817-1893	GARDINIER	W SIDE OF 2ND DRIVE, REAR	263
RENOUARD, ELLEN	1846-1925	FASO/MINNECI	BACK DRIVE, CEMETARY RD	374?
REXFORD	STONE FLAT IN GROUND NO INFO; ROOM FOR 3? GRAVES	WESTERLING	CIRCLE AT REAR BETW DRV 2 & 3	260
REYNOLDS, ANGELINA	b 7 JAN 1844; D 23 APR 1888	REYNOLDS	FRONT OF CENTER LOOP	56
REYNOLDS, CYNTHIA	1815-1895	REYNOLDS	FRONT OF CENTER LOOP	56
REYNOLDS, DEA. HENRY	d NOV 1875 AE 77 YR 5 MO 10 DA	REYNOLDS	FRONT OF CENTER LOOP	56
REYNOLDS, ELIZABETH B.	DAU OF H & MARY ANN d 23 DEC 1849 AE 20 YR	REYNOLDS	FRONT OF CENTER LOOP	56
REYNOLDS, EMMA S.	DAU OF H & MARY ANN d 20 JUL 1855 AE 19 YR	REYNOLDS	FRONT OF CENTER LOOP	56
REYNOLDS, LUCY J.	WIFE OF WM. H., d 4 DEC 1859, AE 18 Y	REYNOLDS/MARTIN	DRIVE BY TOOLHOUSE	442
REYNOLDS, MARY A.	w/o HENRY d 8 JUL 1841 AE 45 YRS	REYNOLDS	FRONT OF CENTER LOOP	56
REYNOLDS, SAMUEL M.	SON OF H & MARY ANN d 8 SEP 1841 AE 13 YR	REYNOLDS	FRONT OF CENTER LOOP	56
REYNOLDS, WM. H.	CO E 154 REG NY VOL d AT JSTN NY 1 OCT 1862 AE 30Y	LUCY J.	DRIVE BY TOOLHOUSE	442
RHINEHART, BELL	1878-1909	HARLOW	FRONT OF TOOLHOUSE	364 E
RHINEHART, GLADYS	1899-1964	RHINHART/LIBERG	E END OF SECT BETW BK 2 E-W DR	475
RHINEHART, HARLOW M.	1875-1928	BELL	FRONT OF TOOLHOUSE	364 E
RHINEHART, PAUL	1898-1949	RHINHART/LIBERG	E END OF SECT BETW BK 2 E-W DR	475
RHINEHART, PAUL FREDRICK	1923-1928	RHINHART/LIBERG	E END OF SECT BETW BK 2 E-W DR	475
RHINEHART, WILLIAM	1921-1927	RHINHART/LIBERG	E END OF SECT BETW BK 2 E-W DR	475
RICE, EDITH C.	1874-1892	RICE/FOOTE	DRIVE BY TOOLHOUSE	428
RICE, MARY R.	1848-1920	RICE/FOOTE	DRIVE BY TOOLHOUSE	428
RICE, SEPTIMUS S.	1828-1858	FITCH/RICE	CENTER AREA IN FRNT OF TOOLHSE	363
RIDEOUT, ARTHUR C.	1861-1906	JAMES/NELLIE	CENTER	275
RIDEOUT, JAMES C.	1839-1910	NELLIE/ARTHUR	CENTER	275

name	information inscribed	buried with	buried near	lot no.
RIDEOUT, NELLIE P.	1839-SQUARE FOR ENGRAVING, BUT NEVER COMPLETED	ARTHUR/JAMES	CENTER	275
RIFORGIATO, ANGELO	BORN 12 JUN; DIED 6 NOV 1818	KATHERINE	BACK SE CORNER	380
RIFORGIATO, ANTHONY C.	1922-1975	RUSSELL/MARY	CENT SEC BETW BACK 2 E-W DRVS	471
RIFORGIATO, ANTHONY F.	1868-1958	CARMELA/MARTINA	BACK SE CORNER	379
RIFORGIATO, ANTHONY J.	1865-1934	IGNAZIA	BACK SE CORNER	380
RIFORGIATO, CARMELA	1878-1948	ANTHONY F.	BACK SE CORNER	379
RIFORGIATO, IGNAZIA	1871-1943	ANTHONY J.	BACK SE CORNER	380
RIFORGIATO, KATHERINE	1914-1920	ANTHONY/IGNAZIA	BACK SE CORNER	380
RIFORGIATO, MARTINA	MOTHER; 1837-1907	ANTHONY/CARMELA	BACK SE CORNER	379
RIFORGIATO, MARY	1900-1967	RUSSELL	CENT SEC BETW BACK 2 E-W DRVS	471
RIFORGIATO, RUSSELL	1893-1931	MARY	CENT SEC BETW BACK 2 E-W DRVS	471
RIFORGIATO, SAM D.	1905-1978	VERA G.	BACK CORNER, ALONG DRIVE	
RIFORGIATO, VERA G.	1909-1978	SAM D.	BACK CORNER, ALONG DRIVE	
RIFORGIATO, G.	DI ANTONIA NATO 25 AUG 1902-MORT 26 NOV 1902	SIRACUSE/MANZEL	BACK SE CORNER	379/380
RILEY, ABRAM N.	1848-1937	FANNY J.	CENTER LOOP AT WEBSTER RD	68
RILEY, ADDISON	1852-1923	CURTIS	CENTER LOOP AT WEBSTER RD	68
RILEY, CURTIS	1846-1912	ADDISON	CENTER LOOP AT WEBSTER RD	68
RILEY, FANNY J.	1850-1932	ABRAM	CENTER LOOP AT WEBSTER RD	68
RILEY, GRACE	1890-19 UNENGRAVED	RILEY	CENTER LOOP AT WEBSTER RD	68
RILEY, HOWARD F.	1873-1885	MARTHA, RENOND	CLARK, BERTRANDO	167 ?
RILEY, MARTHA J.	1840-1901	HOWARD, RENOND	CLARK, BERTRANDO	167 ?
RILEY, RENOND ?	d 29 NOV 1876 AE 36Y 7M 4D	MARTHA, HOWARD	CLARK, BERTRANDO	167 ?
RILEY, S. C.	BORN 1811 DIED 1871	SARAH	CEMETERY RD, EDGE OF EAST SECT	154-
RILEY, SARAH	WIFE OF S. C.	b 1816 d 1884	CEMETERY RD, EDGE OF EAST SECT	154
RILEY, WILLIAM R.	1876-1949	NEAREST GRACE	CENTER LOOP AT WEBSTER RD	68
RISLEY, CARLTON I.	1859-1936	NELLIE P. RISLEY	DRIVE BY TOOLHOUSE	418
RISLEY, HARRY I.	1881-1957	RUTH BURR RISLEY	DRIVE BY TOOLHOUSE	418
RISLEY, NELLIE P.	1864-1895	CARLTON I. RISL	DRIVE BY TOOLHOUSE	418
RISLEY, RUTH BURR	1879-1978	HARRY I. RISLEY	DRIVE BY TOOLHOUSE	418
RIVETTI, MARIA	13 GENNAIO 1912-13 AGOSTO 1912	ALONE	NEAR BENEDETTA; SE CORNER	
RIVETTI, MARILYN J.	OUR BABY 1951-1952	STORMS/FREYER	POINT WHERE BACK 2 E-W DRVS MT	465
ROBBINS, EDWARD W.	1850-1897	CAPWELL, DAILEY	W CENT DRIVE, CENTER OF LOOP	316
ROBBINS, PATIENCE S. CAPWELL	WIFE OF E. W. ROBBINS; 1854-1898	ROBBINS	W CENT DRIVE, CENTER OF LOOP	316
ROBERTS, ALFRED E.	1880-1927	MYRA	POINTED END SECT S OF 4TH DR	596
ROBERTS, MYRA	1879-1941	MORSE FAMILY	POINTED END SECT S OF 4TH DR	596
ROBLESKI, MARION R.	1914- (NOT ENGRAVED)	THEODORE	ALONG DRIVE S END TRDRP SEC	563
ROBLESKI, SHIRLEY	1933-1948	T & M ROBLESKI	ALONG DRIVE S END TRDRP SEC	563
ROBLESKI, THEODORE	1907-1987	MARION R.	ALONG DRIVE S END TRDRP SEC	563
ROGERS, LUCY K. (MORTON)	WIFE OF REV. H. MORTON; 1831-1913	FAY FAMILY	W OF DRV 3 NEAR FRONT	209
RONDENELL, FRANK	1890-1973	JOSEPHINE	BACK/WDST PT SEC BTW E-W DRIVS	490
RONDENELL, JOSEPHINE	1902-19 (NOT ENGRAVED)	FRANK	BACK/WDST PT SEC BTW E-W DRIVS	490
RONDENELL, JULIAN R.	1922-1937	FRANK/JOSEPHINE	BACK/WDST PT SEC BTW E-W DRIVS	490
ROOD, CHAUNCEY A.	1854-1942	ROOD/MORSE	FRONT OF TOOLHOUSE	373
ROOD, CLIFFORD D.	1886-1918	ROOD/MORSE	FRONT OF TOOLHOUSE	373
ROOD, IDA M.	1858-1948	ROOD/MORSE	FRONT OF TOOLHOUSE	373
ROOD, MABLE M.	1882-1954	ROOD/MORSE	FRONT OF TOOLHOUSE	373
ROOSA, EDWIN A.	1877-1941	NINA M.	DRIVE BY TOOLHOUSE	440
ROOSA, FRANKLIN B.	1885-1907	EATON FAMILY	EAST DRIVE, NORTH OF CIRCLE	109
ROOSA, LIZZIE H. HEATH	WIFE OF T. A. ROOSA; 1858-1935	EATON FAMILY	EAST DRIVE, NORTH OF CIRCLE	109
ROOSA, NARRIE J. EATON	WIFE OF T. A. ROOSA 1857-1889	EATON FAMILY	EAST DRIVE, NORTH OF CIRCLE	109
ROOSA, NINA M.	1879-1960	EDWIN A.	DRIVE BY TOOLHOUSE	440
ROOSA, T. A.	1850-1940	EATON FAMILY	EAST DRIVE, NORTH OF CIRCLE	109
ROSEL, C. LESLIE	1870-1933 (DOUBLE STONE WITH NETTIE T.)	TUTTLE/TYLER	CTR LOOP DRV, FRONT OF TOOLHSE	335 W
ROSEL, NETTIE T.	1865-1937 (DOUBLE STONE WITH C. LESLIE)	TUTTLE/TYLER	CTR LOOP DRV, FRONT OF TOOLHSE	335 W
ROSSA, JACOB	d 22 NOV 1870; 56Y 9M 29D	JANNETT GARRETT	TITUS, CNT LOOP, NEAR E DRIVE	47 ?
ROSSINO, DELPHINE F.	1908-1971	ROSSINO FAMILY	CENT ^o SECT BETW DR 4 & TRE ROW	542
ROSSINO, FERDINANDO	1869-1959	ROSSINO FAMILY	CENT ^o SECT BETW DR 4 & TRE ROW	542
ROSSINO, JAMES	1903-1971	ROSSINO FAMILY	CENT ^o SECT BETW DR 4 & TRE ROW	542
ROSSINO, MARGHERITA	MOTHER 1881-1924	ROSSINO FAMILY	CENT ^o SECT BETW DR 4 & TRE ROW	542
ROSSINO, MARIE A.	1911- (NOT ENGRAVED)	ROSSINO FAMILY	CENT ^o SECT BETW DR 4 & TRE ROW	542
ROSSITER, CHARLES F.	1844-1932	ELLEN M.	CURVE WEST SIDE OF 3RD DRIVE	289
ROSSITER, ELLEN M.	1844-1925	ROSSITER FAMILY	CURVE WEST SIDE OF 3RD DRIVE	289
ROSSITER, GEORGE I.	1865-1934	ROSSITER FAMILY	CURVE WEST SIDE OF 3RD DRIVE	289
ROSSITER, LESLIE S.	1895-1973; WWI FLAG	MARGARET	CURVE WEST SIDE OF 3RD DRIVE	289
ROSSITER, MARGARET	1894-1973	LESLIE S.	CURVE WEST SIDE OF 3RD DRIVE	289
ROSSO, ANDREA	NATO 4 DUEMBER 1916; MORTO 3 GENNARO 1917	PATERNOSTRO	BACK CORNER, NEAR CEMETARY RD	382

Tombstone Inscriptions, Portland Evergreen Cemetery

name	information inscribed	buried with	buried near	lot no
ROUSE, CORDELIA	WF OF S. V. b8 MAR 1833 d 7 SEP 1882	DBL ST,SILAS V.	VANLEUVEN; CENTER LOOP	168
ROUSE, SILAS V.	b4 AUG 1825 d 7 APR 1909	DBL ST,CORDELIA	VANLEUVEN; CENTER LOOP	168
ROWE, JAMES A.	1842-1901	SARAH	W OF TOOLHOUSE, S OF CIRCLE	445 ?
ROWE, PAUL L.	1923- (NOT ENGRAVED)	VIOLET	POINT WHERE BACK 2 E-W DRVS MT	467
ROWE, SARAH	1851-1907	JAMES A.	W OF TOOLHOUSE, S OF CIRCLE	445 ?
ROWE, VIOLET	1924- (NOT ENGRAVED)	PAUL	POINT WHERE BACK 2 E-W DRVS MT	467
ROWLAND, EFFIE L.	1858-1938	ROBERT B.	CENTER OF SECT BETW DR 3 & 4	625
ROWLAND, ROBERT B.	1862-1927	WASSINK/RAYNOR	CENTER OF SECT BETW DR 3 & 4	625
RUBENSTEIN, ETHEL	1879-1940	ISRAEL	FRONT AT 4TH DRIVE	623
RUBENSTEIN, ISRAEL	1869-1946	ETHEL	FRONT AT 4TH DRIVE	623
RUDD, BERTHA I.	1893-1980	CLARENCE E.	CENTER SECT BETW BACK E-W DRVS	515
RUDD, CLARENCE E.	1888-1967	BERTHA I.	CENTER SECT BETW BACK E-W DRVS	515
RUDE, HARRY W.	1898-1963	VIOLA	FRONT OF SECT BETW DRV 3 & 4	647
RUDE, VIOLA	1910-1986	HARRY W.	FRONT OF SECT BETW DRV 3 & 4	647
RUFF, VICTOR	1902-1963		W OF TOOLHOUSE, S OF CIRCLE	460 ?
RUGG, MINNIE E.	1867-1935	BIGE/RUGG/LEGTR	DRIVE BY TOOLHOUSE	425
RUGG, WALTER C.	1857-1916	BIGE/RUGG/LEGTR	DRIVE BY TOOLHOUSE	425
RUMSEY, AMELIA M.	30 JUL 1836-24 JAN 1927	ALONE	ADA V SPENCER	281
RUSSEL, THIRSA F.	1858-1936	GRANGER FAMILY	FRONT OF CENTER LOOP	86
RUSSELL, ELLEN ONTHANK	WIFE OF JOEL RUSSEL; d 24 FEB 1858 AE 22	ONTHANK	CENTER OF CENTER LOOP	64
RUTHERFORD, CORA B.	w/o J. L. CAMPBELL; 1870-1954	RUTH'FORD,CAMPB	CENTER LOOP AT WEBSTER RD	173
RUTHERFORD, JOHN W.	1831-1917	RUTH'FORD,CAMPB	CENTER LOOP AT WEBSTER RD	173
RYAN, CLIFFORD	1894-1952	FLORENCE	FRNT ^o /SECT BETW DR 4 & TRE ROW	549
RYAN, FLORENCE	1900-1974	CLIFFORD	FRNT ^o /SECT BETW DR 4 & TRE ROW	549
RYON, ARLINGTON W.	1892-1954	JUNE Z.	SW END OF SECT BETW DRIVE 3 &	614
RYON, CARLTON S.	1889-1963	EDITH V.	SW END OF SECT BETW DRIVE 3 &	614
RYON, EDITH V.	1885-1968	CARLTON S.	SW END OF SECT BETW DRIVE 3 &	614
RYON, JUNE Z.	1894-1963	ARLINGTON W.	SW END OF SECT BETW DRIVE 3 &	614
RYON, LELAND W.	1919-1964	LEONA W.	SW END OF SECT BETW DRIVE 3 &	614
RYON, LEONA W.	1930- (NOT ENGRAVED)	LELAND W.	SW END OF SECT BETW DRIVE 3 &	614
RYON, MARY	1860-1924	RYON FAMILY	SW END OF SECT BETW DRIVE 3 &	614
RYON, VELMA F.	1920-1971	RYON FAMILY	SW END OF SECT BETW DRIVE 3 &	614
RYON, WILL	1861-1936	RYON FAMILY	SW END OF SECT BETW DRIVE 3 &	614
SAFFORD, MARTHA	OUR MOTHER, WIFE OF JONAS G. d 6 NOV 1866 AE 75 YR	LAHATT/SAGE	REAR OF SECT BETW 2ND & 3RD DR	301
SAGE, HATTIE	1857-1942	SAGE/DUDLEY	CENTER LOOP, ON E DRIVE	13
SAGE, HELEN (MARTIN)	1830-1898	HENRY/JULIA	REAR OF SECT BETW 2ND & 3RD DR	301
SAGE, HENRY	b 22 APR 1798 d 16 SEP 1873	JULIA	REAR OF SECT BETW 2ND & 3RD DR	301
SAGE, JULIN OLIN	WIFE OF HERNY b 5 DEC 1800 d 19 MAR 1886	HENRY/JULIA	REAR OF SECT BETW 2ND & 3RD DR	301
SAGE, MARIA M. (FAY)	WIFE OF JOSEPH B;d 29 OCT 1840 AE 23 YRS	HAYWOOD/FAY	E SIDE OF CURVE, 3RD DRIVE	280
SAGE, THEODORE C.	1861-1827	SAGE/DUDLEY	CENTER LOOP, ON E DRIVE	13
SANDBERG, ANNA B.	1861-1918	GUSTAF C.	CENT SEC S END 4TH DRIVE	523
SANDBERG, ARTHUR W.	1908-1946	RUTH M.	POINTED END SECT S OF 4TH DR	597
SANDBERG, CHARLES	1861-1923	BLODINE	BACK CORNER, ALONG DRIVE	377
SANDBERG, GUSTAF C.	1852-1936	ANNA B.	CENT SEC S END 4TH DRIVE	523
SANDBERG, RUTH M.	1905-19- (NOT ENGRAVED)	ARTHUR W.	POINTED END SECT S OF 4TH DR	597
SANDERSON, DONALD V.	1900- (NOT ENGRAVED)	EILEEN M.	SOUTH CENT SEC BETW DR 3 & 4	288
SANDERSON, EILEEN M.	1898- (NOT ENGRAVED)	SANDERSOM FAMLV	SOUTH CENT SEC BETW DR 3 & 4	288
SANDERSON, PAULA S.	1947-(NOT ENGRAVED)	ROBERT M.	SOUTH CENT SEC BETW DR 3 & 4	288
SANDERSON, ROBERT M.	1933-1975	SANDERSON FAMLV	SOUTH CENT SEC BETW DR 3 & 4	288
SANDHOLZER, LESLIE A.	1903-1948	WALKERS	JUST EAST OF SOUTHEAST CIRCLE	330
SANFORD, C. W.	b 7 JAN 1836	MARGARETTA A.	DRIVE BY TOOLHOUSE	386
SANFORD, MARGARETTA A.	WIFE OF C. W. SANFORD;b 14 APR 1832, d21 JUNE 1885	C.W.	DRIVE BY TOOLHOUSE	386
SCACCIA, ANTHONY S.	1893-1957	SCACCIA FAMILY	BACK CORNER, NEAR CEMETARY RD	383
SCACCIA, ANTONIO S.	NY PVT CO E 348 INF WWI; 3 MAY 1893-3 MAY 1957	SCACCIA FAMILY	BACK CORNER, NEAR CEMETARY RD	383
SCACCIA, MAMIE M.	1903-1977 DOUBLE STONE WITH ANTHONY S.	SCACCIA FAMILY	BACK CORNER, NEAR CEMETARY RD	383
SCACCIA, MARIA	MORTE MARCH? 1946; D ANNI 21	SCACCIA FAMILY	BACK CORNER, NEAR CEMETARY RD	383
SCARDINA, CATHERINE	1879-1964	PHILIP	ALONG DRIVE S END TRDRP SEC	554
SCARDINA, PHILIP	1879-1952	CATHERINE	ALONG DRIVE S END TRDRP SEC	554
SCHIMEL, HATTIE	1871-1954	VANLEUVEN	CENTER LOOP	168
SCHMEHL, ALBERT	1856-1912	MARY	S E CORNER	369
SCHMEHL, MARY	1856-1933	ALBERT	S E CORNER	369
SCHOLIELD, WILLIAM T.	SON OF E. J. & A. M. SCHOFIELD d 16 NOV 1862 2 MO?	SMITH/SCHOFIELD	CENTER LOOP, NEAR E DRIVE	27
SCHOLIELD, WORTH	SON OF E. J. & AMY M. d 2 MAY 1866 AE 4 MO	SMITH/SCHOFIELD	CENTER LOOP, NEAR E DRIVE	27
SCHOONOVER, WILLIAM A.	NY PFC US ARMY WWII 8 NOV 1904-15 NOV 1970	ALONE	AT REAR OF CEM. JUST E OF HOUS	??
SCHUTT, LESLIE H.	1889-1973 NEAREST NETTIE & WILLIAM	BLACKMON/SCHUTT	CENTER, CENTER LOOP	317
SCHUTT, NETTIE M.	"MOTHER" 1865-1941; DOUBLE STONE WITH WILLIAM F.	BLACKMON/SCHUTT	CENTER, CENTER LOOP	317

name	information inscribed	buried with	buried near	lot no
SCHUTT, WILLIAM F.	"FATHER" 1865-1941; DOUBLE STONE WITH NETTIE M.	BLACKMON/SCHUTT	CENTER, CENTER LOOP	317
SCLAFANI, MACARIO	1889-1918; bMONTEMAGGIORE, ITALY; BY PETER SCLAFANI	ITLIAN SURNAMES	SE CORNER	
SCOTT, BESSIE F.	1880-1918	ON PAYNE LOT	DRIVE BY TOOLHOUSE	398
SCOTT, CORA L.	WIFE OF J. FRANK	ON PAYNE LOT	DRIVE BY TOOLHOUSE	398
SCOTT, ELIZABETH C.	1903-1979 (2 SM STONES)	PAUL	CTR LOOP DRV, FRONT OF TOOLHSE	346
SCOTT, ELSIE	1864-1957 DOUBLE STONE WITH FRED		CTR LOOP DRV, FRONT OF TOOLHSE	337
SCOTT, FRED	1864-1922 DOUBLE STONE WITH ELSIE		CTR LOOP DRV, FRONT OF TOOLHSE	337
SCOTT, J. FRANK	1860-1933	ON PAYNE LOT	DRIVE BY TOOLHOUSE	398
SCOTT, PAUL W.	1896-1966 (2 SM STONES)	ELIZ C.	CTR LOOP DRV, FRONT OF TOOLHSE	346
SEAVY, ERNESTINE (WILCOX)	1918-1965	SEAVY FAMILY	CENTER SECT BETW BACK E-W DRVS	513
SEAVY, JANE L	1933-1974	ERNEST/ROBERTA	CENTER SECT BETW BACK E-W DRVS	513
SEAVY, PFC GEORGE A.	1923-1945; WWII 331ST INF 83RD DIV.	ROBERTA/ERNEST	ROADWAY AT S END 4TH DRV W	513
SECOR, CAROLINE T.	1895-1986	PERCY A.	DRIVE BY TOOLHOUSE	4??
SECOR, PERCY A.	1897-1987	CAROLINE T.	DRIVE BY TOOLHOUSE	4??
SEEKINGS, MYREA F.	1900-1943	CHARLES UTEGG	HAYWOOD/FAY	280
SEELEY, HATTIE	1859-1926	BROOKER/SEELEY	CENTo/SECT BETW DR 4 & TRE ROW	536
SEELEY, HENRIETTA M.	1895-1987	BROOKER/SEELEY	CENTo/SECT BETW DR 4 & TRE ROW	536
SEELEY, HOMER P.	1886-1973	BROOKER/SEELEY	CENTo/SECT BETW DR 4 & TRE ROW	536
SEELEY, JOSEPH	1859-1951	BROOKER/SEELEY	CENTo/SECT BETW DR 4 & TRE ROW	536
SEELYE, ?	AE 9 YR 13 DA	SEELYE	FRONT OF CENTER LOOP	73
SEELYE, DANIEL	7 AUG 1875 AE 67 YRS (FATHER)	(MOTHER)	FRONT OF CENTER LOOP	73
SEELYE, UNKNOWN	4 SMALL ILLEGIBLE STONES W SIDE OF VERY LG MONUMNT	SEELYE/TITUS	CENTER LOOP	78
SHARP, AUBURN M.	1921-1974; "SHARPIE. YOUR MEMORY FILLS OUR HEARTS"		DRIVE W OF TOOL HOUSE	438 NW
SHARP, DAVID A.	1929-1930	T. EDGAR	CENT SEC BETW BACK 2 E-W DRVS	472
SHATTUCK, ANNA	WIFE OF SETH SHATTUCK; D 23 AUG 182? AE 60Y	SHATTUCK	WEBST RD & EST DR, CENTER LOOP	53
SHATTUCK, ANNA	W/O SETH SHATTUCK D 23 AUG 182? AE 60 YR	HANNA/SETH/SAML	WEBSTER RD, CENTER OF CEN LOOP	53 ?
SHATTUCK, HANNAH	W/O ILLEG SHATTUCK; D 23 APR 1843	ANNA/SETH/SAML	WEBSTER RD, CENTER OF CEN LOOP	53 ?
SHATTUCK, HANNAH	WIFE OF ISAAC; D 23 APR 1843; AE 31 Y	SHATTUCK	WEBST RD & EST DR, CENTER LOOP	53
SHATTUCK, SAMUEL	REV WAR SOLDIER; D 1 SEP 1827; AE 85Y	SHATTUCK	WEBST RD & EST DR, CENTER LOOP	53
SHATTUCK, SAMUEL	REV SOLDIER; D 1 SEP 1827 AE 85 YR	HANNA/SETH/ANNA	WEBSTER RD, CENTER OF CEN LOOP	53 ?
SHATTUCK, SETH	D 15 JUL 182? AE 58 YR	HANNA/SAML/ANNA	WEBSTER RD, CENTER OF CEN LOOP	53 ?
SHATTUCK, SETH	D 17 JULY 182?; AE 58Y	WF ANNA	WEBST RD & EST DR, CENTER LOOP	53
SHAW, CELESTINE	1862-1957	NEAR CHRISTY FM	CENTER OF SECT BEW DRV 3 & 4	633
SHEARMAN, JOSEPHINE VACANTI	1898-1980	CASH	E EDGE IN SE CORNER	352
SHEFFIELD, HENRY W.	1902-1951	FERGUSON	CENT OF SEC BETW BACK E-W DRVS	501
SHEFFIELD, MARILY JOYCE	1934	MARY/HENRY	CENT OF SEC BETW BACK E-W DRVS	501
SHEFFIELD, MARY M.	1899-1984	HENRY W.	CENT OF SEC BETW BACK E-W DRVS	501
SHEPARD, BEATRICE MAE	1904-1906	SHEPARD FAMILY	W OF 3RD DRV, ABT HALFWY DN DR	257
SHEPARD, CLAUDE M.	1878-1906	SHEPARD FAMILY	W OF 3RD DRV, ABT HALFWY DN DR	257
SHEPARD, FLORA (HALL)	1880-1972	SHEPARD FAMILY	W OF 3RD DRV, ABT HALFWY DN DR	257
SHEPARD, FRANCES E.	1892-1936	SHEPARD FAMILY	W OF 3RD DRV, ABT HALFWY DN DR	257
SHEPARD, MARY R.	1855-1932	SHEPARD FAMILY	W OF 3RD DRV, ABT HALFWY DN DR	257
SHEPARD, MELVILLE M	1850-1923	SHEPARD FAMILY	W OF 3RD DRV, ABT HALFWY DN DR	257
SHERMAN, JACOB E.	1872-1944 (NEAREST ROSE N.)	NAPPER	CENTER OF CENTER LOOP	309
SHERMAN, ROSE N.	1880-1964 (NEAREST JACOB)	NAPPER	CENTER OF CENTER LOOP	309
SHERRY, JOHN	NO INFO		DRIVE BY TOOLHOUSE	433NW
SHOLLY, ELEANOR McGREGOR	b24 AUG 1902-	McGREGORS	CENTER	274
SHOWERMAN, ABIGAIL	1821-1897	M. SHOWERMAN	BACK SE CORNER	375 ?
SHOWERMAN, M.	1819-1902	ABIGAIL	BACK SE CORNER	375 ?
SIKES, EDSON S.	1907-1982	EMMA A.	E END OF SECT BETW BK 2 E-W DR	456
SIKES, EMMA A.	1910- (NOT ENGRAVED)	EDSON S.	E END OF SECT BETW BK 2 E-W DR	456
SIMMS, HARRY W.	1892-1982	CASE/SIMMS	CENTER AREA IN FRNT OF TOOLHSE	364
SIMMS, SARA CASE	1891-1981 (WITH HARRY W.)	CASE/SIMMS	CENTER AREA IN FRNT OF TOOLHSE	364
SIMONS, MARCIUS M. D.	b 6 JUNE 1792, d 6 MAR 1865	WF SELINA	DRIVE BY TOOLHOUSE	432
SIMONS, MARY	b 1 DEC 1845, d 23 OCT 1932	MARCIUS/SELINA	DRIVE BY TOOLHOUSE	432
SINARE, JEANETTE	1924-1925	ITALIAN SURNMES	SOUTH EAST CORNER	371
SIRAGUSA, ANGELA	NATA 28 GENNI 1893-MORTA 2 MAR 1912	MARGARET	BACK SE CORNER	379
SIRAGUSA, MARGARET	1915 (PROBABLY LIVING 1989)	ANGELA	BACK SE CORNER	379
SKELTON, HAZEL MILES	DAU OF W. A. & N. MILES; 1893-1916	KNCKR/BACKR/MILES	WEST CENTER ROADWAY	285
SKIDMORE, GEORGE H.	1853-1925	ALONE	CENTER OF SECT BETW DRV 3 & 4	646
SKILLINGS, EMILY MARIA	1849-1936	CROSBY	FRONT OF CENTER LOOP	87
SKILLINGS, ROBERT BARWICK	1840-1916	CROSBY	FRONT OF CENTER LOOP	87
SKILLINGS, ROSA KATE	1880-1902	CROSBY	FRONT OF CENTER LOOP	87
SKINNER	2 POURED BASES, NO MARKERS	MANY SKINNERS	DRIVE W OF TOOL HOUSE	400
SKINNER ?, SARAH (NO SURNAME)	WIFE OF SALMON	OSTROM/SKINNER	DRIVE BY TOOLHOUSE	404 E
SKINNER, A. J.	FATHER 1830-1914	SKINNER	NEXT TO W DRIVE, FRNT CEN LOOP	183

name	information inscribed	buried with	buried near	lot no
SKINNER, ALICE E.	1885-1977	SKINNER	NEXT TO W DRIVE, FRNT CEN LOOP	183
SKINNER, ALICE FRANCES	1849-1933	SKINNER	NEXT TO W DRIVE, FRNT CEN LOOP	183
SKINNER, AMY F.	1893-1961 (MRS. WESLEY BLODGETT'S SISTER??)	JAY/LUCY	W CORNER OF 3RD DR & WEBSTR RD	196
SKINNER, BEATRICE F.	1893-1973	MANY SKINNERS	DRIVE W OF TOOL HOUSE	400
SKINNER, BESSIE F.	1880-1918	MANY SKINNERS	DRIVE W OF TOOL HOUSE	400
SKINNER, BETSEY	WIFE OF DAVID SKINNER B 14 AUG 1803;D 22 DEC 1836	SHATTUCK/PETTIT	WEBST RD & EST DR, CENTER LOOP	55
SKINNER, BETSEY	WIFE OF CHESTER DIED 2 SEP 1878 AGED 82	SKINNER	ALONG DRIVE, SE CORNER	
SKINNER, BETSEY E.	1842-1913	MANY SKINNERS	DRIVE W OF TOOL HOUSE	400
SKINNER, BETSEY w/o DAVID	b 14 AUG 1803 d 22 DEC 1896;ERECTED BY HER CHILDRN	ALONE	WEBSTER RD, CENTER OF CEN LOOP	55 ?
SKINNER, BLANCHE M.	1879-1954	MANY SKINNERS	DRIVE W OF TOOL HOUSE	400
SKINNER, CAPT. CHESTER	b14 JAN 1799;mar8 JAN 1820;d?MAR 1888	SKINNER	ALONG DRIVE, SE CORNER	
SKINNER, CATHERINE	1842-1920	MANY SKINNERS	DRIVE W OF TOOL HOUSE	400
SKINNER, CHARLOTTE	1873-1959	MANY SKINNERS	DRIVE W OF TOOL HOUSE	400
SKINNER, CLARA M.	1880-1981	OSTROM/SKINNER	DRIVE BY TOOLHOUSE	404 W
SKINNER, D. MAXWELL	1900-1973	MANY SKINNERS	DRIVE W OF TOOL HOUSE	400
SKINNER, DANIEL	DIED 13 JAN 1881 AGE 57 Y, 11 M 1 D	SKINNER	ALONG DRIVE, SE CORNER	
SKINNER, DAVID E.	1863-1938	MANY SKINNERS	DRIVE W OF TOOL HOUSE	400
SKINNER, DAVID S.	(4 IDNT UPRGHT GRANITE ST) 12 AUG 1803-21 AUG 1895	FRANCIS/SKINNER	CENTER OF CENTER LOOP	47
SKINNER, EDWARD N.	1879-1959	MANY SKINNERS	DRIVE W OF TOOL HOUSE	400
SKINNER, ELIEL W.	1838-1911	MANY SKINNERS	DRIVE W OF TOOL HOUSE	400
SKINNER, ELIZA SOPHIA	WIFE OF JAMES, b 17 OCT 1838, d 5 FEB 1924	JAMES A. H.	DRIVE BY TOOLHOUSE	432
SKINNER, ELLEN M.	MOTHER w/o A. J. 1843-1905	SKINNER	NEXT TO W DRIVE, FRNT CEN LOOP	183
SKINNER, EMILY M.	DAU DANIEL & LAURA DIED 5 SEP 1852 AGE 6 Y 3 M	SKINNER	ALONG DRIVE, SE CORNER	
SKINNER, FANNIE E.	1857-1929	MANY SKINNERS	DRIVE W OF TOOL HOUSE	400
SKINNER, FLORENCE B.	1894-1980	LEROY	LAWSON	48 S
SKINNER, FRANCES	1902-(NOT ENGRAVED)	SKINNER	NEXT TO W DRIVE, FRNT CEN LOOP	183
SKINNER, FRANK C.	1874-1965	MANY SKINNERS	DRIVE W OF TOOL HOUSE	400
SKINNER, FRANKLIN B.	1835-1907	MANY SKINNERS	DRIVE W OF TOOL HOUSE	400
SKINNER, FREDDIE B.	1874-1876 (WITH A. J. & ELLEN)	SKINNER	NEXT TO W DRIVE, FRNT CEN LOOP	183
SKINNER, G. WILLIAM	1924-1984	MANY SKINNERS	DRIVE W OF TOOL HOUSE	400
SKINNER, GEORGE A.	1897-1976	MARIAN P.	S END OF SECT BETW DRIVE 3 & 4	609
SKINNER, GEORGE L.	1840-1909	MANY SKINNERS	DRIVE W OF TOOL HOUSE	400
SKINNER, GRACE W.	1866-1961	MANY SKINNERS	DRIVE W OF TOOL HOUSE	400
SKINNER, GURDON D.	1872-1903	MANY SKINNERS	DRIVE W OF TOOL HOUSE	400
SKINNER, HARRIET	1831-1919; (NEAREST HORACE)	SKINNER/HAYWOOD	AT CIRCLE REAR BETW DRV 2 & 3	282
SKINNER, HERBERT J.	1881-1953	IDA	W CORNER OF 3RD DR & WEBSTR RD	196
SKINNER, HOMER J.	1827-1917	MANY SKINNERS	DRIVE W OF TOOL HOUSE	400
SKINNER, HORACE	1826-1905	SKINNER/HAYWOOD	AT CIRCLE REAR BETW DRV 2 & 3	282
SKINNER, IDA M.	1882-1980	HERBERT	W CORNER OF 3RD DR & WEBSTR RD	196
SKINNER, JAMES A. H.	b 26 MAR 1834. d 11 MAR 1911	WIFE ELIZA SOPH	DRIVE BY TOOLHOUSE	432
SKINNER, JAY	1857-1923	LUCY A.	W CORNER OF 3RD DR & WEBSTR RD	196
SKINNER, JOHN	1872-1924	SKINNER	NEXT TO W DRIVE, FRNT CEN LOOP	183
SKINNER, JOSEPH	1867-1870	MANY SKINNERS	DRIVE W OF TOOL HOUSE	400
SKINNER, LAURA Z.	WIFE OF DANIEL SKINNER; DIED 29 MAR 1855 AGE 33 YR	SKINNER	ALONG DRIVE, SE CORNER	
SKINNER, LEROY A.	1895-1976	WF FLORENCE	LAWSON	48 S
SKINNER, LESTER	1832-1903	MANY SKINNERS	DRIVE W OF TOOL HOUSE	400
SKINNER, LESTER H.	1869-1942	OSTROM/SKINNER	DRIVE BY TOOLHOUSE	404 W
SKINNER, LILLIAN A.	1873-1966	MANY SKINNERS	DRIVE W OF TOOL HOUSE	400
SKINNER, LUCY A.	1861-1909	JAY	W CORNER OF 3RD DR & WEBSTR RD	196
SKINNER, LYDIA H.	1878-1943	MANY SKINNERS	DRIVE W OF TOOL HOUSE	400
SKINNER, LYNN D.	NY SGT CO C 287 ENG BN WWII; 4 SEP 1908-2 AUG 1969	IDA/HERBERT	W CORNER OF 3RD DR & WEBSTR RD	196
SKINNER, MARIAN P.	1900-1978	GEORGE A.	S END OF SECT BETW DRIVE 3 & 4	609
SKINNER, MARIE	1906-1919	SKINNER	NEXT TO W DRIVE, FRNT CEN LOOP	183
SKINNER, MARTHA A.	1830-1919	MANY SKINNERS	DRIVE W OF TOOL HOUSE	400
SKINNER, MARY WIFE OF DAVID S.	(4 IDNT UPRGHT GRANITE ST) 5 JAN 1805-5 SEP 1896	FRANCIS/SKINNER	CENTER OF CENTER LOOP	47
SKINNER, MAUDE	1873-1964 (NEAREST JOHN)	SKINNER	NEXT TO W DRIVE, FRNT CEN LOOP	183
SKINNER, MELISSA M.	1868-1897	OSTROM/SKINNER	DRIVE BY TOOLHOUSE	404 W
SKINNER, N. LESTER	1860-1915	MANY SKINNERS	DRIVE W OF TOOL HOUSE	400
SKINNER, PFC DONALD C.	1913-1945; CO A 108 INF WWII	IDA/HERBERT	W CORNER OF 3RD DR & WEBSTR RD	196
SKINNER, S. JENNIE	1848-1921	MANY SKINNERS	DRIVE W OF TOOL HOUSE	400
SKINNER, THEODORE R.	1906-1981	MANY SKINNERS	DRIVE W OF TOOL HOUSE	400
SKINNER, WILLIAM E.	1876-1941	MANY SKINNERS	DRIVE W OF TOOL HOUSE	400
SLATE, BEATRICE	1916- (NOT ENGRAVED)	FRANK	CENT OF SEC BETW BACK E-W DRVS	491
SLATE, FRANK	1914- (NOT ENGRAVED)	BEATRICE	CENT OF SEC BETW BACK E-W DRVS	491
SLATE, VIRGINIA	1940- (NOT ENGRAVED)	BEATRICE/FRANK	CENT OF SEC BETW BACK E-W DRVS	491
SLIMMER, FREEMAN	1899-1948	SADIE E.	ALONG DRIVE S END TRDRP SEC	558

name	information inscribed	buried with	buried near	lot no
SLIMMER, SADIE E.	1910-1979	FREEMAN	ALONG DRIVE S END TRDRP SEC	558
SMATHERS, ALPHEUS	1843-1911 (HUGE BENCH SCULPTURE)	SAMTHERS FAMILY	CORNER WEBSTER & 4TH DRIVE	617
SMATHERS, ANNA S.	1877-1947	SAMTHERS FAMILY	CORNER WEBSTER & 4TH DRIVE	617
SMATHERS, CYNTHIA	1822-1903	SAMTHERS FAMILY	CORNER WEBSTER & 4TH DRIVE	617
SMATHERS, ELMER E.	1861-1928	SAMTHERS FAMILY	CORNER WEBSTER & 4TH DRIVE	617
SMATHERS, HATTIE BENJAMIN	"MOTHER" 1862-1910	MILTON BENJAMIN	DRIVE BY TOOLHOUSE	
SMATHERS, PHILLIP	1816-1897	SAMTHERS FAMILY	CORNER WEBSTER & 4TH DRIVE	617
SMITH, AMANDA	1839-1929	MOSES N.	N SIDE SECT BETW BACK E-W DR	504
SMITH, ANNA M.	1880-1956	HERBERT G.	30' NE OF CIRCLE ON EAST DRIVE	140/141
SMITH, APRIL MARIE	12 NOV 1975-11 MAR 1981	ALONE	N ALONG BACK E-W DRIVE	488
SMITH, AUSTIN F.	1885-1885	FRANK/LORA	NEXT TO W DRIVE, FRNT CEN LOOP	177
SMITH, BELLE KINNEY	1870-1950	S. ALTON SMITH	W SIDE 3RD DRV ALONG CURVE	290
SMITH, BERDENA (HEALY)	1886-1960 (NEXT TO UNMARKED GRAVE WITH NEW FLOWER)	SMITH FAMILY	ALONG CURVE AT CIRCLE ON 3RD D	290
SMITH, BERT E.	1876-1926 (3 IDENTICAL SMALL STONES)	SMITH/SCHOFIELD	CENTER LOOP, NEAR E DRIVE	27
SMITH, C. GUY	1888-1918	SMITH FAMILY	W SIDE 3RD DRV ALONG CURVE	290
SMITH, CARL D.	1895-1980	SMITH FAMILY	CENT/SEC BETW BACK 2 E-W DRVS	504
SMITH, CHARLES	(NOT ENGRAVED)	DEWITT	BACK/WDST PT SEC BTW E-W DRVS	488
SMITH, CHARLOTTE S.	1877-1961	WM HENRY SMITH	REAR OF CENTER BETW DRV 2 & 3	247
SMITH, CHRISTIE B.	1910-1973 (2 IDENTICAL SMALL STONES)	SMITH/SCHOFIELD	CENTER LOOP, NEAR E DRIVE	27
SMITH, CLARA WILHERMINA	WIFE OF JOHN A. 1849-1925	ALONG E. DRIVE	TEARDROP SECTION S OF 4TH DRIV	570
SMITH, CLAYTON C.	1903-1961	FLORENCE A.	CENTER SECT BETW 2ND & 3RD DRV	235
SMITH, CLIFFORD A.	177 AERO SON A. E. F. 1896-1918; LEGION MARKER	SMITH FAMILY	W SIDE 3RD DRV ALONG CURVE	290
SMITH, DEWITT	1905-1962	CHARLES	BACK/WDST PT SEC BTW E-W DRVS	488
SMITH, DOROTHY I.	1902-1974	ERWIN W.	CENT SEC BETW BACK 2 E-W DRVS	472
SMITH, EASLEY J.	NY F1 U S NAVY WWI; 10 JAN 1900-17 MAR 1968		W OF TOOLHOUSE, S OF CIRCLE	460 ?
SMITH, ELEANOR K.	1882-1955	JOHN G.	E END OF SECT BETW BK 2 E-W DR	469
SMITH, ELEANOR K.	1882-1955	JOHN G.	CENT SEC BETW BACK 2 E-W DRVS	469
SMITH, ELLEN (BUCCIROSE)	1902-1971 (FOUNDATION, NO STONE BETW ELLEN/CARL D)	SMITH FAMILY	CENT/SEC BETW BACK 2 E-W DRVS	504
SMITH, ELSIE L.	1917- (2 IDENTICAL SMALL STONES, OTHER CHRISTIE B.)	SMITH/SCHOFIELD	CENTER LOOP, NEAR E DRIVE	27
SMITH, EMMA L.	1869-1939	ORTON E.	CENT/SEC BETW BACK 2 E-W DRVS	504
SMITH, ERWIN W.	1893-1966	DOROTHY I.	CENT SEC BETW BACK 2 E-W DRVS	472
SMITH, FLORENCE A.	1908-1975	CLAYTON C.	CENTER SECT BETW 2ND & 3RD DRV	235
SMITH, FRANCIS	24 AUG 1967	JAMES L.	IN LINE OF TREES, OLD W BNDRY	544
SMITH, FRANK	b 23 OCT 1859 d 23 FEB 1882	SMITH FAMILY	30' NE OF CIRCLE ON EAST DRIVE	140/141
SMITH, FRANK E.	1858-1928	SMITH/KELLY	NEXT TO W DRIVE, FRNT CEN LOOP	177
SMITH, GEORGE	b 14 JAN 1824 d MAY 1902	SMITH FAMILY	30' NE OF CIRCLE ON EAST DRIVE	140/141
SMITH, GUY W.	1874-1930	MYRTLE B.	CENT/SECT BETW DR 4 & TRE ROW	533
SMITH, HANNAH H.	b 20 FEB 1852 d 26 APR 1930	SMITH/KELLY	CENTER OF SECT BETW DR 2 & 3	212
SMITH, HARRIET E.	1851-1942	WILLIAM L.	30' NE OF CIRCLE ON EAST DRIVE	140/141
SMITH, HARVEY E.	b 9 OCT 1846 d 23 MAY 1936	SMITH/KELLY	CENTER OF SECT BETW DR 2 & 3	212
SMITH, HATTIE E.	b 31 DEC 1855 d 12 MAR 1879	SMITH FAMILY	30' NE OF CIRCLE ON EAST DRIVE	140/141
SMITH, HERBERT	b 7 OCT 1861 d 2 JUN 1872	SMITH FAMILY	30' NE OF CIRCLE ON EAST DRIVE	140/141
SMITH, HERBERT	SON OF GEO & MARY d 12 JUN 1872 AE 10 Y 7 M 25 D	SMITH FAMILY	30' NE OF CIRCLE ON EAST DRIVE	140/141
SMITH, HERBERT G.	1882-1964	ANNA M.	30' NE OF CIRCLE ON EAST DRIVE	140/141
SMITH, HOMER	NO INFO	SMITH FAMILY	30' NE OF CIRCLE ON EAST DRIVE	140/141
SMITH, J. W.	1839-1909	N. M. SMITH	REAR OF CENTER BETW DRV 2 & 3	247
SMITH, JAMES L.	21 JAN 1981 PVT US ARMY WWII b 18 FEB 1923	FRANCES SMITH	IN LINE OF TREES, OLD W BNDRY	544
SMITH, JOHN A.	1846-1898	CLARA W.	E DRIVE ALONG TRDROP S/4TH DRV	570
SMITH, JOHN G.	1880-1945	ELEANOR K.	CENT SEC BETW BACK 2 E-W DRVS	469
SMITH, JOHN G.	1880-1945	ELEANOR K.	E END OF SECT BETW BK 2 E-W DR	469
SMITH, JUSTIN D.	1869-1955	NELLIE R.	CENT TEARDR SECT S OF 4TH DRV	579
SMITH, LAWRENCE E.	1909-	MARIAN M.	REAR OF CENTER BETW DRV 2 & 3	247
SMITH, LORA J.	1855-1906	SMITH/KELLY	NEXT TO W DRIVE, FRNT CEN LOOP	177
SMITH, MARIAN M	1911-1988	LAWRENCE E.	REAR OF CENTER BETW DRV 2 & 3	247
SMITH, MARY	WIFE OF GEORGE b 23 JUN 1823 d 7 FEB 2886	SMITH FAMILY	30' NE OF CIRCLE ON EAST DRIVE	140/141
SMITH, MAUDE R.	1890-1985	OMAR H.	WEBSTR RD BETW 3RD & 4TH DRIVE	656
SMITH, MERTA E.	1880-1957 (3 IDENTICAL SMALL STONES)	SMITH/SCHOFIELD	CENTER LOOP, NEAR E DRIVE	27
SMITH, MOSES N.	1839-1916	SMITH FAMILY	N SIDE SECT BETW BACK E-W DR	504
SMITH, MYRTLE B.	1885-1940	GUY W.	CENT/SECT BETW DR 4 & TRE ROW	533
SMITH, N. M.	1841-1903	J. W. SMITH	REAR OF CENTER BETW DRV 2 & 3	247
SMITH, NELLIE R.	1867-1941	JUSTIN D.	CENT TEARDR SECT S OF 4TH DRV	579
SMITH, NOLAN M.	d 1933 (DOUBLE STONE WITH SUSIE T.)		CENTER LOOP AT WEBSTER RD	174
SMITH, OMAR H.	1876-1952	MAUDE R.	WEBSTR RD BETW 3RD & 4TH DRIVE	656
SMITH, ORTON E.	1859-1940	SMITH FAMILY	CENT/SEC BETW BACK 2 E-W DRVS	504
SMITH, PAUL E.	1914-1937 (3 IDENTICAL SMALL STONES)	SMITH/SCHOFIELD	CENTER LOOP, NEAR E DRIVE	27
SMITH, RICHARD ??	TEMP FUNERAL HOME MARKER, TOO WEATHERED TO READ	ALONE	N ALONG BACK E-W DRIVE	488

Tombstone Inscriptions, Portland Evergreen Cemetery

name	information inscribed	buried with	buried near	lot no
SMITH, ROBERTA E.	1881-1960	CARL D.	CENT/SEC BETW BACK 2 E-W DRVS	504
SMITH, S. ALBERT	d 3 JAN 1894 AGE 48 Y 8 M 14 D	SARAH E	2 STONES M. H. H. & H. B.	370?
SMITH, S. ALTON	1869-1938	SMITH FAMILY	W SIDE 3RD DRV ALONG CURVE	290
SMITH, SARAH E.	WIFE OF S. ALBERT NO DATES		S E CORNER	370?
SMITH, SUSIE T.	d 1951 (DOUBLE STONE WITH NOLAN M.)		CENTER LOOP AT WEBSTER RD	174
SMITH, WILLIAM L.	1850-1928	HARRIET E.	30' NE OF CIRCLE ON EAST DRIVE	140/141
SMITH, WM. HENRY	1869-1957	CHARLOTTE	REAR OF CENTER BETW DRV 2 & 3	247
SORNBORGER, GENEVA B.	1876-1971	TITUS FAMILY	WEST DRIVE FRONT OF CENTR LOOP	204
SORNBORGER, WILLIAM M.	1877-1930	TITUS FAMILY	WEST DRIVE FRONT OF CENTR LOOP	204
SPARP, T. EDGAR	1904-1960	DAVID A.	CENT SEC BETW BACK 2 E-W DRVS	472
SPEAR, LOREN LAVERN	28 NOV 1859-14 DEC 1940	SUSIE E.	ROADWAY AT S END 4TH DRV W	514
SPEAR, SUSIE EDMISTON	18 JUL 1858-17 MAR 1927	LOREN L.	ROADWAY AT S END 4TH DRV W	514
SPENCER, ADA V.	(NO DATES)	ALONE	ARMFIELD/RUMSEY	281
SPICER, FRANK W.	1853-1933	ALONE	W OF TOOLHOUSE, S OF CIRCLE	449
SPINUZZA, LUCY R.	1905- (NOT ENGRAVED)	MARION	CENT SEC BETW BACK 2 E-W DRVS	494
SPINUZZA, MARION	1898-1953	LUCY R.	CENT SEC BETW BACK 2 E-W DRVS	494
SPINUZZA, PIETRO	6 SEP 1925-5 FEB 1935	MARION/LUCY	CENT SEC BETW BACK 2 E-W DRVS	494
SPOON, FRED E.	1895-1972	MINNIE I.	WIDE END TEARDR SEC S 4TH DRV	560
SPOON, MINNIE I.	1912-1951	FRED E.	WIDE END TEARDR SEC S 4TH DRV	560
SPOON, ROBERT R.	1941-1941	F E & M I SPOON	WIDE END TEARDR SEC S 4TH DRV	560
SPRAGUE, CALVIN	CO D 8TH WIS INF; 1836-1902		EAST DRIVE, NORTH OF CIRCLE	106
STADLER, ANN M LEWIS	1931-1979	P & M LEWIS	CENTER OF TEARDR SECT S/4TH DR	583
STAFFORD, ALFRED W.	1921- (NOT ENGRAVED)	IONE P.	S END OF SECT BETW DRIVE 3 & 4	611 ?
STAFFORD, ALINE HAZEL	1899-1969	OTHER STAFFORDS	DRIVE BY TOOLHOUSE	412 E
STAFFORD, FLORA GRACE	1874-1945	OTHER STAFFORDS	DRIVE BY TOOLHOUSE	412 E
STAFFORD, IONE P.	1915-1986	ALFRED W.	S END OF SECT BETW DRIVE 3 & 4	611 ?
STAFFORD, LYNN	1869-1934	OTHER STAFFORDS	DRIVE BY TOOLHOUSE	412 E
STALBERG, FRED W.	1874-1948	HENRY CASE FAM	FRASER	229 W
STALBERG, IDA C.	1880-1958	HENRY CASE FAM	FRASER	229 W
STEBBINS, ANNA	WF OF CHESTER, d 21 JUNE 1885 AE 80Y 2M	CHESTER	E DRIVE, CENTER	16
STEBBINS, CHESTER	d 3 MAR 1867 AE 70Y 3M 23D	WIFE ANNA	E DRIVE, CENTER	16
STEBBINS, GEORGE W.	1828-1909	JERUSIA	E DRIVE, CENTER	16
STEBBINS, JERUSIA	WIFE OF G. W., 1828-1905	G.W.	E DRIVE, CENTER	16
STEBBINS, SPENCER	SON OF GEORGE & JERUSIA d 8 SEP 1858 AE 3Y 6D		E DRIVE, CENTER	16
STEVEY, MARGARET	d 8 OCT 1842 IN 79TH YR OF HER AGE	PETER	SAMUEL BROWN	?
STEVEY, PETER	d 27 NOV 1854 IN ? YR OF HIS AGE	MARGARET	SAMUEL BROWN	?
STOLL, FRANKIE TRAVIS	WIFE OF FRED NOBBS; 1854-1914	TRAVIS FAMILY	W OF 3RD DRIVE, 2/3 WAY DOWN	269
STONE, EDNA E.	DAUGHTER; 1896-1956	LOTTIE E NEWARK	WEBSTR RD BETW 3RD & 4TH DRIVE	652
STORMS, CHARLES J.	1854-1933	MARGARET C.	CEN SEC BETW BACK 2 E-W DRVS	478
STORMS, MARGARET C.	1859-1935	CHARLES J.	CEN SEC BETW BACK 2 E-W DRVS	478
STREET, ELIZABETH	1874-1959	RICHARD R.	E OF 4TH DRV, NEAR FRONT	650
STREET, RICHARD R.	1868-1953	ELIZABETH	E OF 4TH DRV, NEAR FRONT	650
STRICKLAND, DANA R.	1879-1942 DOUBLE STONE WITH MYRA M.	REYNOLDS/MARTIN	DRIVE BY TOOLHOUSE	442
STRICKLAND, MYRA M.	1886-1943, DOUBLE STONE WITH DANA R.	REYNOLDS/MARTIN	DRIVE BY TOOLHOUSE	442
STRONG, CHARLIE M.	SON OF ADDISON & MARY STRG d 22 NOV 1864 4Y 1M 20D	ALONE	CENTER LOOP, HOPKINS/HEHIR	76 W ?
STRONG, H. A.	b 29 AUG 1819, d 4 NOV 1881	BULL/BECKER	DRIVE BY TOOLHOUSE	407
STUTSMAN, CAROLINE	b 25 JAN 1861 d 4 AUG 1889	CLEMMIE	FACING WEBSTER RD BEW DR 2 & 3	179 ?
STUTSMAN, CLEMMIE M.	b 15 MAY 1888 d 19 JUL 1888	CAROLINE	FACING WEBSTER RD BEW DR 2 & 3	179 ?
SULLIVAN, ADA C.	1860-1946 (NEAREST LEWIS D.)	HALL/MARTIN	ALONG W CENTER DRIVE	305
SULLIVAN, ALICE C.	1898-1982	HERMAN D.	ALONG DRIVE, SE CORNER	
SULLIVAN, HERMAN D.	1898-1975	ALICE C.	ALONG DRIVE, SE CORNER	
SULLIVAN, HOYT H.	INF SON OF MR & MRS L D SULLIVAN, d 4 MAR 1896 4DAY	HALL/MARTIN	ALONG W CENTER DRIVE	305
SULLIVAN, LEWIS D.	1856-1928 (NEAREST ADA C.)	HALL/MARTIN	ALONG W CENTER DRIVE	305
SUNDAY, ALICE M.	1903-1973	FLOYD SR.	CENTwSECT BETW DR 4 & TRE ROW	534
SUNDAY, ARTHUR E.	1897-1960	GERTRUDE L	FRONT AT 4TH DRIVE	622
SUNDAY, FLOYD SR.	1903-1977	ALICE M.	CENTwSECT BETW DR 4 & TRE ROW	534
SUNDAY, FRED L.	FATHER 1877-1929	JULIA	CENTER OF TEARDR SECT S/4TH DR	589
SUNDAY, GERTRUDE L.	1897- (NOT ENGRAVED)	ARTHUR	FRONT AT 4TH DRIVE	622
SUNDAY, JULIA	MOTHER 1879-1969	FRED L.	CENTER OF TEARDR SECT S/4TH DR	589
SUPPO, BARTOLOMEO	1865-1916	LaBARBERA	BACK CORNER, NEAR CEMETARY RD	382
SWAN, HANNAH C.	MOTHER b 22 MAR 1880 c 1 AUG 1913	ANDERSONS	SOLDIERS & SAILORS MMT	214
SWANSON, ANNA	1847-1920	SWANSON/ANDERSN	E DRIVE, CENTER	32 SW
SWANSON, E. RICHARD	1878-1954	SELMA	FRONT OF SECT BETW DRV 3 & 4	647
SWANSON, ELLEN	1870-1713	FREDRICK/LILLIN	E DRIVE, CENTER	32SE
SWANSON, FRED	1878-1941	SIKES	E END OF SECT BETW BK 2 E-W DR	456
SWANSON, FREDERICK	1866-1942	ELLEN/LILLIAN	E DRIVE, CENTER	32SE

name	information inscribed	buried with	buried near	lot no.
SWANSON, IDA M.	1849-1911	JOHN A.	S END CENTER SEC BETW DR 3 & 4	277
SWANSON, JOHN A.	1851- (NOT ENGRAVED)	IDA M.	S END CENTER SEC BETW DR 3 & 4	277
SWANSON, LILLIAN	1906-1926	ELLEN/FREDERICK	E DRIVE. CENTER	32SE
SWANSON, SELMA	1870-1957	E. RICHARD	FRONT OF SECT BETW DRV 3 & 4	647
SWANSON, WIFE OF FRANK A.	b5 DEC 1861 d 7 MAR 1886	SWETLAND FAMILY	CENTER OF EAST SECTION	138/139
SWENSON, AUGUST (BLOOD)	bSWEDEN 3 FEB 1843, d 26 JAN 1926	HARRIET M BLOOD	DRIVE BY TOOLHOUSE	389
SWETLAND, ABIGAL	WIFE OF IRA N SWETLAND; d 6 FEB 1858; AE 28Y	JOSEPH R.	AT CEDAR TREE	SEC 3
SWETLAND, ABIGAL (sic)	WIFE OF IRA A. d 6 FEB 1850 AGED 28 YRS	SWETLAND FAM	CENTER OF EAST SECTION	135
SWETLAND, ARTHUR E.	1893-1977	MILDRED C.	ALONG DRIVE, SE CORNER	359
SWETLAND, BELLE LYON	WIFE OF W. S. SWETLAND	SWETLAND FAMILY	BACK CURVE ALONG 2ND DRIVE	300
SWETLAND, BENJAMIN S.	1854-1942	LYNCH/SWETLAND	DRIVE BY TOOLHOUSE	417
SWETLAND, BENNET	1827-1905	SWETLAND FAMILY	CENTER OF EAST SECTION	138/139
SWETLAND, EARL	1881-1912	ARNOLD/WOOD	DRIVE BY TOOLHOUSE	426 S
SWETLAND, ELEAZER	1801-1867	SWETLAND FAMILY	CENTER OF EAST SECTION	138/139
SWETLAND, ELLEN A.	DAU OF PATT A & MARIAH N. d 11 OCT 1848 2Y 7M 6D	SWETLAND FAM	CENTER OF EAST SECTION	135
SWETLAND, ELLEN A.	SON PALTA & MARIAH N.;d11 OCT 1848;AE 2Y 7M 6D	JASON W.	DRIVE BY TOOLHOUSE	417
SWETLAND, EVA C.	1857-1936	LYNCH/SWETLAND	DRIVE BY TOOLHOUSE	417
SWETLAND, FILINDA CRANE	WIFE OF ELEAZER SWETLAND 1802-1861	SWETLAND FAMILY	CENTER OF EAST SECTION	138/139
SWETLAND, GAY S.	1885-1861 (WITH HARRIET M)	SWETLAND FAMILY	BACK CURVE ALONG 2ND DRIVE	300
SWETLAND, GEORGE	1ST LIEUT CO E 154 REG NYV 1836-1908	SWETLAND FAMILY	CENTER OF EAST SECTION	137
SWETLAND, H. AUGUSTA BATES	WIFE OF BENNET SWETLAND; 1834-1869	SWETLAND FAMILY	CENTER OF EAST SECTION	138/139
SWETLAND, HARRIET	WIFE OF JACOB d 8 JAN 1862; AGED 33 YRS	SWETLAND FAMILY	CENTER OF EAST SECTION	138/139
SWETLAND, HARRIET M.	1887-1981 (WITH GAY S.)	SWETLAND FAMILY	BACK CURVE ALONG 2ND DRIVE	300
SWETLAND, HARRIET N. HALL	WIFE OF BENNET SWETLAND; 1831-1918	SWETLAND FAMILY	CENTER OF EAST SECTION	138/139
SWETLAND, HATTIE	DAU OF BENNET & H. AUGUSTA; 1853-1863	SWETLAND FAMILY	CENTER OF EAST SECTION	138/139
SWETLAND, HATTIE MAY	1871-1939	SWETLAND FAMILY	CENTER OF EAST SECTION	138/139
SWETLAND, ILLEGIBLE	D 4 APR 1856; AE 75Y	WF OF IRA	NE CORNER, E DRIVWY	SEC 3
SWETLAND, IRA ?	d 1 APR 1856 AGED 75	SWETLAND FAM	CENTER OF EAST SECTION	135
SWETLAND, JACOB	d 18 AUG 1871 AGED 47 YRS	SWETLAND FAMILY	CENTER OF EAST SECTION	138/139
SWETLAND, JANE	WIFE OF GEORGE; 1839 -	SWETLAND FAMILY	CENTER OF EAST SECTION	137
SWETLAND, JASON W.	SON OF PATT A & MARIAH d 30 AUG 1829 AE 3 YR 5 MO	SWETLAND FAM	CENTER OF EAST SECTION	135
SWETLAND, JASON W.	SON PALTA & MARIAH N.;d30 AUG 1829;AE 2Y 5M 20D	ELLEN A.	NE CORNER, E DRIVWY	SEC 3
SWETLAND, JENNIE E.	1871-	GEORGE/JANE	CENTER OF EAST SECTION	137
SWETLAND, JOSEPH R.	SON OF IRA N & ABIGAIL d 10 AUG 1846 1Y 7M 5D	SWETLAND FAM	CENTER OF EAST SECTION	135
SWETLAND, JOSEPH R.	SON OF IRA N & ABIGAIL; d 10 AUG 1846;AE 1Y 7M 5D	ABIGAIL	EAST DRIVEWAY, NE CORNER	SEC 3
SWETLAND, MARIAH M.	WIFE OF PALTA; D 7 FEB 1880; AE 75Y 9M 20D		NE CORNER, E DRIVWY	SEC 3
SWETLAND, MARIAH N.	WIFE OF PATT A SWETLAND d 7 FEB 1880 75 Y 9 M 20 D	SWETLAND FAM	CENTER OF EAST SECTION	135
SWETLAND, MARTHA A.	DAU OF BENNET & H. AUGUSTA;1859-1862	SWETLAND FAMILY	CENTER OF EAST SECTION	138/139
SWETLAND, MARY W.	1926 (ONE DATE CENTERED)	SWETLAND FAMILY	BACK CURVE ALONG 2ND DRIVE	300
SWETLAND, MATTIE A.	1871-1891	GEORGE/JANE	CENTER OF EAST SECTION	137
SWETLAND, MILDRED C.	1896-1983	ARTHUR E.	SULLIVAN	359
SWETLAND, MINER.	1870-1891	LYNCH/SWETLAND	DRIVE BY TOOLHOUSE	417
SWETLAND, ORMAL R.	1852-1910	SWETLAND FAMILY	BACK CURVE ALONG 2ND DRIVE	300
SWETLAND, ORSON A.	1861-1947	SWETLAND FAMILY	BACK CURVE ALONG 2ND DRIVE	300
SWETLAND, PALTA	D 29 JAN 1867; AE 65Y 9M 25D	MARIAH M.	NE CORNER, E DRIVWY	SEC 3
SWETLAND, PATT A	d 29 JAN 1867 AGED 65 Y 9 M 25 D	SWETLAND FAM	CENTER OF EAST SECTION	135
SWETLAND, RUTH	WIFE OF IRA d 1811 ? OR 1841 ?	SWETLAND FAM	CENTER OF EAST SECTION	135
SWETLAND, SANFORD	bLONGMEADOW, MA 12 OCT 1822;d PORTLAND 31 MAY 1884	SWETLAND FAMILY	BACK CURVE ALONG 2ND DRIVE	300
SWETLAND, SHERMAN	1863-1864	GEORGE/JANE	CENTER OF EAST SECTION	137
SWETLAND, STELLA M. ALLEN	WIFE OF HORACE SWETLAND d 7 MAR 1892 AGED 34 YRS	SWETLAND FAMILY	CENTER OF EAST SECTION	138/139
SWETLAND, W. S.	1855-1932	SWETLAND FAMILY	BACK CURVE ALONG 2ND DRIVE	300
SWETLAND, WIFE OF IRA	D 18_____ IN 65TH YR; STONE DETERIORATED		NE CORNER, E DRIVWY	SEC 3
SYPER, ANTHONY	1873-1944	ALONE	ALONG DRIVE S END TRDRP SEC	563
SYRACUSE, BENEDETTA	1871-1949	THOMAS	BACK SE CORNER	379
SYRACUSE, THOMAS	1866-1946	BENEDETTA	BACK SE CORNER	379
SZOPINSKI, DAVID T.	13 JAN 1946-20 DEC 1987 SP4 US ARMY VIETNAM	PIELECHOWSKI	CENT/SEC BETW BACK 2 E-W DRVS	507
TABLER, ANNA F.	1880-1930	LEONARD N.	CENTo/SECT BETW DR 4 & TRE ROW	658
TABLER, LEONARD N.	1876-1957	ANNA	CENTo/SECT BETW DR 4 & TRE ROW	658
TABOR, SARAH	WIFE OF DAVID; d 5 SEP 1838; AE 50Y 10M 23D	HEDGE__SPRUCE	EAST DRIVEWAY, NE CORNER	SC2 RW2
TAGGART, JAMES M.	1901-1939	EDITH LAMB	CURVED PT S SEC BETW DR 3 & 4	605
TANNER, CARL R.	1897-1972	KATHERINE	FRONT OF SECT BETW DRV 3 & 4	219
TANNER, CLIFFORD R.	1936-(NOT ENGRAVED)	CARL/KATHERINE	FRONT OF SECT BETW DRV 3 & 4	219
TANNER, EMMETT	1872-1910	MAY	FRONT OF SECT BETW DRV 3 & 4	219
TANNER, KATHERINE	1898-1956	CARL R.	FRONT OF SECT BETW DRV 3 & 4	219
TANNER, MAY	1872-1938	EMMETT/CARL	FRONT OF SECT BETW DRV 3 & 4	219
TANNER, RUTH L.	b 1897 c 1918 (HAND ETCHED ON 6 X 10" STEEL PLATE)	WOODARDS	FRONT OF SECT BETW DRV 3 & 4	231

name	information inscribed	buried with	buried near	lot no
TARR, ADELIA A. (MUNGER)	1867-1900; WIFE OF N. B. MUNGER	MUNGERS	CIRCLE AT REAR OF 2ND DRIVE	284
TAYLOR, A. N.	FATHER; 1822-1883	TAYLOR FAMILY	E SIDE OF EAST DRIVE NEAR CENT	119
TAYLOR, ALBERT M.	1870-1898	TAYLOR	WEBSTER RD, CENTER OF CEN LOOP	83
TAYLOR, ALICE (VIS)	1893-1980	TAYLOR FAMILY	E SIDE OF EAST DRIVE NEAR CENT	119
TAYLOR, ALICE M.	1874-1941	TAYLOR	WEBSTER RD, CENTER OF CEN LOOP	83
TAYLOR, ALMON VINCENT	1887-1947	TAYLOR FAMILY	E SIDE OF EAST DRIVE NEAR CENT	119
TAYLOR, ANNA	WF OF REUBEN 2 MAY ____ ??	REUBEN	E DRIVE, FRONT OF CENTER LOOP	7
Taylor, Anna wife of Reuben	d 2 May 1842 ae 78y 7m	Taylor	North of Fay lot near east dr	23 ?
TAYLOR, BETHIA	1841-1929	TAYLOR	E DRIVE, FRONT OF CENTER LOOP	7
Taylor, Bethiah	1841-1929	Erastus/Eliz	North of Fay lot near east dr	23 ?
Taylor, Betsey B.	1818-1901	Erastus/Eliz	North of Fay lot near east dr	23 ?
TAYLOR, BETSEY B.	1818-1901	TAYLOR	E DRIVE, FRONT OF CENTER LOOP	7
TAYLOR, CHARLES (C.G.T.)	1826	TAYLOR	NEAREST CEM RD; E OF SE CIRCLE	322
TAYLOR, DAVID T.	1824-1892	TAYLORS	DRIVE BY TOOLHOUSE	408
TAYLOR, DR HORACE G.	b 26 NOV 1813, d 21 DEC 1903	TAYLOR/FARNHAM	DRIVE BY TOOLHOUSE	402
TAYLOR, DR. JOSEPH C.	1872-1932	TAYLOR	WEBSTER RD, CENTER OF CEN LOOP	83
TAYLOR, EDWARD B.	1819-1899	TAYLOR	E DRIVE, FRONT OF CENTER LOOP	7
TAYLOR, ELIZABETH	1787-1861	TAYLOR	E DRIVE, FRONT OF CENTER LOOP	7
TAYLOR, ELIZABETH	1787-1861	TAYLOR	NORTH OF FAY LOT NEAR EAST DR	23 ?
TAYLOR, ERASTUS	1789-1857	TAYLOR	E DRIVE, FRONT OF CENTER LOOP	7
TAYLOR, ERASTUS	1789-1857 (NEAREST ELIZABETH)	TAYLOR	NORTH OF FAY LOT NEAR EAST DR	23 ?
TAYLOR, FRANCES CHAMBERS	WIFE OF DR HORACE, B 11 AUG 1820, D 31 JAN 1899	TAYLOR/FARNHAM	DRIVE BY TOOLHOUSE	402
TAYLOR, G. M.	MOTHER; 1829-1915	TAYLOR FAMILY	E SIDE OF EAST DRIVE NEAR CENT	119
TAYLOR, GENNETTE WILBUR	W/O EDWARD B.; 1817-1898	TAYLOR	E DRIVE, FRONT OF CENTER LOOP	7
TAYLOR, GIRDON M. (GIRDEN)	BORN 1866-1913	TAYLOR	BETWEEN LOTTIE & ROSA	322
TAYLOR, GLADIS (SM STN GLADYS)	1892-1893	GIRDEN/LOTTIE	NEAREST CEM RD; E OF SE CIRCLE	322
TAYLOR, HORACE M.	SON DR. HORACE, B 4 JUNE 1854, D 1 OCT 1867	TAYLOR/FARNHAM	DRIVE BY TOOLHOUSE	402
TAYLOR, JOSEPH	D 11 DEC 1845 AE 48 YRS	TAYLOR	E DRIVE, FRONT OF CENTER LOOP	7
TAYLOR, JOSEPH	D 11 DEC 1845 AE 48	TAYLOR	NORTH OF FAY LOT NEAR EAST DR	23 ?
TAYLOR, JOSEPH M.	1898-1936	TAYLOR	WEBSTER RD, CENTER OF CEN LOOP	83
TAYLOR, JULIAETT (J. A. T.)	1829	CHARLES	NEAREST CEM RD; E OF SE CIRCLE	322
TAYLOR, KATHERYN	1890-1892	TAYLOR FAMILY	E SIDE OF EAST DRIVE NEAR CENT	119
TAYLOR, LOTTIE	1859-1862	TAYLOR FAMILY	E SIDE OF EAST DRIVE NEAR CENT	119
TAYLOR, LOTTIE M.	1871-1893 (NEAREST GIRDON)	TAYLOR	NEAREST CEM RD; E OF SE CIRCLE	322
TAYLOR, LUCINA	WIFE OF JOSEPH; D 28 FEB 1848; AE 35Y 10M	TAYLOR	NORTH OF FAY LOT NEAR EAST DR	23 ?
TAYLOR, LUCINA	w/o JOSEPH d 28 FEB 1848 35 YR 10 MO	TAYLOR	E DRIVE, FRONT OF CENTER LOOP	7
TAYLOR, MARION M.	1883-1932	TAYLOR	WEBSTER RD, CENTER OF CEN LOOP	83
TAYLOR, MARTIN L.	1839-1933	TAYLOR	WEBSTER RD, CENTER OF CEN LOOP	83
TAYLOR, MARY O.	1841-1934	TAYLOR	WEBSTER RD, CENTER OF CEN LOOP	83
TAYLOR, MRS. SAMUEL HOLMES	"HIS WIFE" 1792-1881	TAYLORS	DRIVE BY TOOLHOUSE	408
TAYLOR, OSCAR M.	1833-1863 CO E 154TH NY VOL	TAYLOR	WEBSTER RD, CENTER OF CEN LOOP	83
TAYLOR, PARSONS	D 8 MAY 1869 AE 82Y	TAYLOR	WESBS RD & E DR. CENTER LOOP	3 ?
TAYLOR, PHEBE	CONSORT OF PARSONS TAYLOR; D 12 OCT 1839; 50Y 8M	TAYLOR	WESBS RD & E DR. CENTER LOOP	3 ?
TAYLOR, REUBEN	PVT CONT. LINE REV WAR CT; 8 FEB 1759-9 MAR 1833	TAYLOR	NORTH OF FAY LOT NEAR EAST DR	23 ?
TAYLOR, REUBEN	CONNECTICUT PVT REV WAR; 8 FEB 1759-9 MAR 1833	ANNA	E DRIVE, FRONT OF CENTER LOOP	7
TAYLOR, ROSA L.	1862-1914	GIRDEN	E OF SE CIRCLE, ALONG DRIVE	322
TAYLOR, SAMUEL HOLMES	1795-1877	TAYLORS	DRIVE BY TOOLHOUSE	408
TAYLOR, WILBUR	1846-1892	EDWARD/GENNETTE	E DRIVE, FRONT OF CENTER LOOP	7
TAYLOR, WILLIS D.	1851-1867	M&M SAMUEL H.	DRIVE BY TOOLHOUSE	408
TEFFT, FRANCIS (sic)	WIFE OF JOHN; 16 MAR 1822-22 OCT 1854	JOHN	MIDDLE OF EAST SECTION	134
TEFFT, JOHN H.	8 SEP 1819-10 JUN 1878; BOOK ON TREE STUMP DESIGN	FRANCIS M.	MINERVA L.	134
TEFFT, MINERVA L.	WIFE OF JOHN; 16 MAR 1822-22 OCT 1854	IDENTICAL STONE	JOHN/FRANCIS	134
TERRILL, ALBERT R.	1885-1938	JESSIE I.	CURVE AT W OF 3RD DRIVE	604
TERRILL, JESSIE I.	1883-19 (NOT ENGRAVED)	ALBERT R.	CURVE AT W OF 3RD DRIVE	604
TERRILL, WARREN G.	1899-1952	WILDA M.	FRNTαSECT BETW DR 4 & TRE ROW	547
TERRILL, WILDA M.	1901-1950	WARREN G.	FRNTαSECT BETW DR 4 & TRE ROW	547
TETREULT, ARTHUR MARC	1961-1962 (FUNERAL HOME MARKER)	BERGER/FARRAR	CURVED PT S SEC BETW DR 3 & 4	604 ?
THAYER, "OUR BABY"	NO OTHER INFORMATION	THAYER FAMILY	EAST DRIVE, NE OF FURMAN CIRCL	125
THAYER, ALONZO	1844-1917	CAROLINE/THAYER	EAST DRIVE, NE OF FURMAN CIRCL	125
THAYER, AUSDIN	1862-1908	THAYER FAMILY	E SIDE OF EAST DRIVE NEAR CENT	121
THAYER, CAROLINE	1844-1914	ALONZO/THAYERS	EAST DRIVE, NE OF FURMAN CIRCL	125
THAYER, CLYDE	NO INFO	THAYER FAMILY	E SIDE OF EAST DRIVE NEAR CENT	121
THAYER, ELMER E.	DIED 5 JUL 1887 AGE 18 Y 1 M 22 D	THAYER/KELLY	E. DRIVE, JUST NE OF CIRCLE	163
THAYER, EMMA	1857-1926	THAYER FAMILY	E SIDE OF EAST DRIVE NEAR CENT	121
THAYER, EMMA J.	1878-1956	THAYER FAMILY	EAST DRIVE, NE OF FURMAN CIRCL	125
THAYER, ESTELLE	1870-1874	ALONZO/CAROLINE	EAST DRIVE, NE OF FURMAN CIRCL	125

name	information inscribed	buried with	buried near	lot no.
THAYER, FRED M.	1866-1938	THAYER FAMILY	E SIDE OF EAST DRIVE NEAR CENT	121
THAYER, FREDERICK	1916-1926	THAYER FAMILY	E SIDE OF EAST DRIVE NEAR CENT	121
THAYER, GLENN	1882-1884	ALONZO/CAROLINE	EAST DRIVE, NE OF FURMAN CIRCL	125
THAYER, IRA N.	1876-1954	THAYER FAMILY	EAST DRIVE, NE OF FURMAN CIRCL	125
THAYER, JAMES	b 6 MAY 1824 d 29 MAR 1888	THAYER FAMILY	E SIDE OF EAST DRIVE NEAR CENT	121
THAYER, LEMUEL	d 29 MAY 1847; AE 49Y 10M 28D		EAST DRIVEWAY, NE CORNER	SC2 RW4
THAYER, LUMEN	b 16 MAY 1829 d 23 JUN 1879 AGED 50 Y 1 M 7 D	SAMANTHA/THAYER	EAST DRIVE, NE OF FURMAN CIRCL	125
THAYER, MARGARET	CONSORT OF LEMUEL; d 5 OCT 1841 AE 30Y 1M 8D	LEMUEL	EAST DRIVEWAY, NE CORNER	SC2 RW4
THAYER, MARTIN	SON OF LEMUEL & CHARLOTTE; d 1 JULY 1847; 2Y 7M 10D		EAST DRIVEWAY, NE CORNER	SC2 RW4
THAYER, MELISSA	b 1858 d 1911	THAYER FAMILY	E SIDE OF EAST DRIVE NEAR CENT	121
THAYER, NELSON	1836-1918	THAYER/KELLY	E. DRIVE, JUST NE OF CIRCLE	163
THAYER, OLIVE A.	A845-1917	THAYER/KELLY	AVERY; GRAVE NEAREST NELSON	163
THAYER, RICHMOND	b 9 JUL 1793 d 10 AUG 1881	NEAR FAY	E DRIVE, FRONT OF CENTER LOOP	9/10 ?
THAYER, SALLY	b 20 MAR 1808 d 29 JUL 1875 AGED 68 Y 4 M 9 D	WILLIAM/THAYERS	EAST DRIVE, NE OF FURMAN CIRCL	125
THAYER, SAMANTHA	1838-1907	THAYER FAMILY	EAST DRIVE, NE OF FURMAN CIRCL	125
THAYER, W. I.	1853-1913	THAYER FAMILY	E SIDE OF EAST DRIVE NEAR CENT	121
THAYER, WILLIAM	b 10 JUN 1801 d DEC 17 1883 AGED 82 Y 6 M 2 D	SALLY/THAYERS	EAST DRIVE, NE OF FURMAN CIRCL	125
THAYER, WILLIS	NO INFO	THAYER FAMILY	E SIDE OF EAST DRIVE NEAR CENT	121
THIMBLEBEE, IDA A.	WIFE OF JOHN W. 1855-1906	EVA ELMORE	CURVED PT S SEC BETW DR 3 & 4	598
THIMBLEBEE, JOHN W.	1852-(NOT ENGRAVED)	IDA A.	CURVED PT S SEC BETW DR 3 & 4	598
THOMAS, DELBERT	1863-1911	LORETTA	CENTER OF SECT BETW DRV 3 & 4	231
THOMAS, LORETTA	1868-1944	DELBERT	CENTER OF SECT BETW DRV 3 & 4	231
THOMPSON	ILLEGIBLE STONE UNDER TREE ON THIS LOT	LAWSON/THOMPSON	CENTER	48 S
THOMPSON, COL JAMES	d 22 APRIL 1871 IN HIS 83RD YEAR WAITING	LAWSON/THOMPSON	CENTER	48 S
THOMPSON, DEXTER B.	SON OF COL J.& HANNAH THOMPSON d20 DEC 1856 AE 27Y	LAWSON/THOMPSON	CENTER	48 S
THOMPSON, HANNAH	WF OF COL JAMES THOMPSON d 2 JULY 1869 IN 73RD Y	LAWSON/THOMPSON	CENTER	48 S
THURLOW, JANE	1854-1936	CROSBY	FRONT OF CENTER LOOP	87
THYRET, FRANK	1890-19- (NOT ENGRAVED)	KATHARYN B.	WIDE SECT OF TEARDR S OF DRV 4	564
THYRET, KATHARYN B.	BELOVED WIFE OF FRANK 1892-1943	FRANK	WIDE SECT OF TEARDR S OF DRV 4	564
TIMMELL, ALBIE	SON OF J & B; d 6 OCT 1879 AE 30 YR 5 MO 13 DA	4 TIMMELL STONS	WEST DRIVE, FRONT/CENT LOOP	203
TIMMELL, ANDREW A.	SON OF J & B; d 5 SE[1881 AE 28 YR 1 MO 20 DA	4 TIMMELL STONS	WEST DRIVE, FRONT/CENT LOOP	203
TIMMELL, BETSY	1815-1899	4 TIMMELL STONS	WEST DRIVE, FRONT/CENT LOOP	203
TIMMELL, JOHN	b 11 OCT 1803; d MARCH 1896	4 TIMMELL STONS	WEST DRIVE, FRONT/CENT LOOP	203
TINCOMB, CELESTIA (PECK)	b SARATOGA CO.NY 17 NOV 1797 d 27 JUN 1881 AE 84	REV.ASAHEL PECK	CETEMERY RD, E OF EAST DRIVE	160
TINKCOM, MARY	WIFE OF SAMUEL d 30 JULY 1750 AE 84 Y		EAST DRIVEWAY, NE CORNER	SC2 RW7
TINKCOM, SAMUEL	d 20 JUNE 1841 AE 70Y	WF MARY	EAST DRIVEWAY, NE CORNER	SC2 RW7
TINKER, BESSIE	1888-1931	BRETH/TINKER	CENTER OF SECT BETW DR 3 & 4	626
TINKER, GILBERT	1852-1932	BRETH/TINKER	CENTER OF SECT BETW DR 3 & 4	626
TINKER, JENNIE	1862-1940	BRETH/TINKER	CENTER OF SECT BETW DR 3 & 4	626
TINKHAM, LUCY M. BRAINARD	d 5 AUG 1887 AGED 54 Y 8 M	BRAINARD	E SIDE OF EAST DRIVE NEAR CENT	122
TISDALE, ALICE NINA	1853-1931	GRANGER FAMILY	FRONT OF CENTER LOOP	86
TISDALE, LOVISA GRANGER	1826-1898	GRANGER FAMILY	FRONT OF CENTER LOOP	86
TITUS, ADELINE	1879-1955 (DOUBLE STONE WITH CARL)	TITUS FAMILY	WEST DRIVE FRONT OF CENTR LOOP	204
TITUS, ALAN G.	1814-1946	5 SMALL STONES	WEST DRIVE FRONT OF CENTR LOOP	204
TITUS, ALBERT C.	1887-1960 (DOUBLE STONE WITH EMMA)	TITUS FAMILY	WEST DRIVE FRONT OF CENTR LOOP	204
TITUS, ALICE	1845-1918	5 SMALL STONES	WEST DRIVE FRONT OF CENTR LOOP	204
TITUS, BERTHA R.	1870-1928	FRED L.	SW EDGE OF POINT BETW DR 3 & 4	294
TITUS, CARL	1875-1946 (DOUBLE STONE WITH ADELINE)	TITUS FAMILY	WEST DRIVE FRONT OF CENTR LOOP	204
TITUS, CHAPIN	1843-1886	5 SMALL STONES	WEST DRIVE FRONT OF CENTR LOOP	204
TITUS, CHARLES T.	1881-1871	FLOSSIE A.	CNT LOOP, NEAR E DRIVE	31
TITUS, EMMA C.	1890-1984 (DOUBLE STONE WITH ALBERT C.)	TITUS FAMILY	WEST DRIVE FRONT OF CENTR LOOP	204
TITUS, EUGENE H.	1863-1913	SEELYE/TITUS	CENTER LOOP	78
TITUS, EVA	NO INFO	BERTHA/FRED	SW EDGE OF POINT BETW DR 3 & 4	294
TITUS, FATHER	d 11 JAN 1861 AE 73 YR 11 MOS	BOWDISH/TITUS	FRONT OF CENTER LOOP	70
TITUS, FLOSSIE A.	1883-1959	CHARLES T TITUS	CNT LOOP, NEAR E DRIVE	31
TITUS, FRED L.	1866-1918	TITUS FAMILY	SW EDGE OF POINT BETW DR 3 & 4	294
TITUS, JOHN W.	d 7 JAN 1867 AE 45	BOWDISH/TITUS	FRONT OF CENTER LOOP	70
TITUS, JOHNNIE	d 18 JAN 1885 AGED 15 MONTHS	EVA/BERTHA/FRED	SW EDGE OF POINT BETW DR 3 & 4	294
TITUS, JUDITH A.	d 2 SEP 1837 AE 6 YR	BOWDISH/TITUS	FRONT OF CENTER LOOP	70
TITUS, JULIA E.	"MOTHER" 1840-1900	SEELYE/TITUS	CENTER LOOP	78
TITUS, M. M.	1862-1917	ALONE	AT W DRIVE ALONG TEARDROP SECT	586
TITUS, MAE A.	1876-1952	5 SMALL STONES	WEST DRIVE FRONT OF CENTR LOOP	204
TITUS, MARY	1881-1915 (1 OF 4 SM STONES E SIDE OF LG MONUMENT)	SEELYE/TITUS	CENTER LOOP	78
TITUS, MILDRED M.	1902-1962	OSCAR E.	CENTER OF SECT BETW DRV 3 & 4	219
TITUS, MOTHER	d 13 JAN 1861 AE 68YR 2 MOS	BOWDISH/TITUS	FRONT OF CENTER LOOP	70
TITUS, OSCAR E	1879-1962	MILDRED M.	CENTER OF SECT BETW DRV 3 & 4	219

name	information inscribed	buried with	buried near	lot no
TITUS, RICHARD G.	1873-1922	5 SMALL STONES	WEST DRIVE FRONT OF CENTR LOOP	204
TITUS, ROE	d 11 DEC 1884 AE 86 YR	BOWDISH/TITUS	FRONT OF CENTER LOOP	70
TITUS, THOMAS K.	1839-1928 (1 OF 4 SM STONES) GAR CO D 9TH NYC	SEELYE/TITUS	CENTER LOOP	78
TOMCZAK, JOSEPH	1867-1940	MADELINE	CENTER SECT BETW BACK E-W DRVS	501
TOMCZAK, MADELINE	1868-1939	JOSEPH	CENTER SECT BETW BACK E-W DRVS	501
TORR, CARRIE	1857-(NOT ENGRAVED)	JOHN/MARGARET	AT WEBSTER RD JUST W OF DRV 3	206
TORR, CHARLES A.	1860-1921	JOHN/MARGARET	AT WEBSTER RD JUST W OF DRV 3	206
TORR, JOHN	b 16 AUG 1812 d 20 MAY 1890	MARGARET	AT WEBSTER RD JUST W OF DRV 3	206
TORR, MARGARET	WIFE OF JOHN b 29 MAR 1817 d 26 APR 1889	JOHN	AT WEBSTER RD JUST W OF DRV 3	206
TOTMAN, FLOSSIE P.	1883-1964	GEORGE	S E CORNER	360
TOTMAN, GEORGE A.	1879-1912	FLOSSIE P.	S E CORNER	360
TOWER, ALMIRA M.	1817-1879	F. A.	CENTER LOOP AT WEBSTER RD	17 ?
TOWER, F. A.	1810-1878	ALMIRA M.	CENTER LOOP AT WEBSTER RD	17 ?
TOWER, JOHN	d 29 JUN 1855 AE 74 YR 9 MO 29 DA	LUCY	CENTER LOOP AT WEBSTER RD	17 ?
TOWER, LUCY	WIFE OF JOHN	JOHN	CENTER LOOP AT WEBSTER RD	17 ?
TOWNSEND, ELIZA	w/o SAMUEL d 4 JUL 1879 AE 86 YR 6 MO	SAMUEL	CENTER LOOP AT WEBSTER RD	1
TOWNSEND, SAMUEL	d 6 DEC 1839 IN THE 49TH YR OF HIS AGE	ELIZA	CENTER LOOP AT WEBSTER RD	1
TRAVIS	4 STONES:FRANKIE, MOTHER, FATHER, DORA	TRAVIS FAMILY	W OF 3RD DRIVE, 2/3 WAY DOWN	269
TRAVIS, BERTHA H.	1878-1953	EDWARD C.	ALONG DRIVE S END TRDRP SEC	556
TRAVIS, COILA	1909-1987	HAROLD	ALONG DRIVE S END TRDRP SEC	556
TRAVIS, DORA COLGROVE	WIFE OF F. H. SEATON; 1858-190?	TRAVIS FAMILY	W OF 3RD DRIVE, 2/3 WAY DOWN	269
TRAVIS, EDWARD C.	1879-1964	BERTHA H.	ALONG DRIVE S END TRDRP SEC	556
TRAVIS, FRANKIE STOLL	WIFE OF FRED NOBBS; 1854-1914	TRAVIS FAMILY	W OF 3RD DRIVE, 2/3 WAY DOWN	269
TRAVIS, HAROLD	1905- (NOT ENGRAVED)	COILA	ALONG DRIVE S END TRDRP SEC	556
TRAVIS, SARAH	WIFE OF WM 24 DEC 1829-20 MAR 1895	TRAVIS FAMILY	W OF 3RD DRIVE, 2/3 WAY DOWN	269
TRAVIS, WM.	11 OCT 1832-26 OCT 1906	TRAVIS FAMILY	W OF 3RD DRIVE, 2/3 WAY DOWN	269
TREMBLAY, JENNIE M	1909-19- (NOT ENGRAVED)	ALONE	CENT/SEC BETW BACK 2 E-W DRVS	505
TRIPPI, CHARLES	1880-1952	LAURA	POINT WHERE BACK 2 E-W DRVS MT	465
TRIPPI, LAURA	1884-1969	CHARLES	POINT WHERE BACK 2 E-W DRVS MT	465
TRUMPCOUR, MARY E.	DAU OF ROWLAND TRUMPCOUR 1872-1847	NELLIE CONRAD	DRIVE W OF TOOL HOUSE	431
TUBBS, ELECTA P.	1879-1948	VERNON, L	E DRIVE AT S END TEARDR DR 4	560
TUBBS, ELSIE E.	1898-1981	PARKER W.	CENT TEARDR SECT S OF 4TH DRV	560
TUBBS, PARKER W.	1898-1981	ELSIE E.	CENT TEARDR SECT S OF 4TH DRV	560
TUBBS, PARKER W.	1 NOV 1898-16 AUG 1981;PVT USMC WWI	ELSIE E.	CENT TEARDR SECT S OF 4TH DRV	560
TUBBS, VERNON L.	1877-1941	ELECTA P.	E DRIVE AT S END TEARDR DR 4	560
TUCKER, CORA E.	1868-1962	MAJOR TUCKER	CURVED PT S SEC BETW DR 3 & 4	599
TUCKER, HERBERT L.	1892-1969	MARIAN O.	CURVED PT S SEC BETW DR 3 & 4	599
TUCKER, MAJOR	1864-1947	CORA E.	CURVED PT S SEC BETW DR 3 & 4	599
TUCKER, MARIAN O.	1891-1987	HERBERT L.	CURVED PT S SEC BETW DR 3 & 4	599
TUCKER, MEREDITH L.	1906-1936	TUCKER FAMILY	CURVED PT S SEC BETW DR 3 & 4	599
TUCKER, SAMUEL	d 21 OCT 1832, AE 72Y; MISMARKED "G A R"		EAST DRIVEWAY, NE CORNER	SC2 RW6
TURK, HARMON	b 3 JAN 1839 d 16 JUL 1894 AGED 55 Y 6 M 13 D	LOUISA/THAYERS	EAST DRIVE, NE OF FURMAN CIRCL	125
TURK, LOUISA	b 30 SEP 1842 d 5 JAN 1876 AGED 33 Y 3 M 5 D	HARMON/THAYERS	EAST DRIVE, NE OF FURMAN CIRCL	125
TURK, MERCY	1826-1910	MONFORT/DENISON	E DRIVE, FRONT CENTER LOOP	41/42 ?
TURK, MYRTIE A. DERBY	DIED 19 JULY 1887 AGED 22 Y 4 M	KELLY/THAYER	NEAR CIRC ON E SIDE OF EAST DR	163
TURK, WILLARD B.	1823-1905 (LARGE STONE WITH MERCY)	MONFORT/DENISON	E DRIVE, FRONT CENTER LOOP	41/42 ?
TURNER, ALICE A.	1846-1908	JAMES M.	CENTER FRONT BETW DRV 2 & 3	226
TURNER, EDITH W.	1893-1977	HOWARD R.	E OF 4TH DRV, NEAR FRONT	652
TURNER, HAZEL C.	1905-DEATH DATE NOT ENGR (STONE MATCHES VB JOLLS)	McGREGOR	W OF TOOLHOUSE, S OF CIRCLE	448
TURNER, HOWARD R.	1887-1973	EDITH	E OF 4TH DRV, NEAR FRONT	652
TURNER, JAMES M.	1847-1917 (GAR MARKER)	ALICE	CENTER FRONT BETW DRV 2 & 3	226
TURNER, JAMES W.	1933-1952	HOWARD/EDITH	E OF 4TH DRV, NEAR FRONT	652
TURNER, ROY C.	1874-1893	JAMES/ALICE	CENTER FRONT BETW DRV 2 & 3	226
TUTTLE, CARL D.	1848-1926	TUTTLE FAMILY	E ALONG 3RD DRIVE	246
TUTTLE, EMMA	1839-1906	TUTTLE FAMILY	E ALONG 3RD DRIVE	246
TUTTLE, FRANK W.	1845-1916	TUTTLE/TYLER	CTR LOOP DRV,FRONT OF TOOLHSE	335 E
TUTTLE, GEORGE F.	1893-1964 (DOUBLE STONE WITH L. PAULINE)	TUTTLE/TYLER	CTR LOOP DRV,FRONT OF TOOLHSE	335 E
TUTTLE, GRACE H.	1883-1926	TUTTLE FAMILY	E ALONG 3RD DRIVE	246
TUTTLE, HARRIET B.	WIFE OF C. D.; 1850-1920	TUTTLE FAMILY	E ALONG 3RD DRIVE	246
TUTTLE, L. PAULINE	1896-1965 (DOUBLE STONE WITH GEORGE F.)	TUTTLE/TYLER	CTR LOOP DRV,FRONT OF TOOLHSE	335 E
TUTTLE, LUCINA	1815-1896	TUTTLE FAMILY	E ALONG 3RD DRIVE	246
TUTTLE, MARY E.	1851-1916	TUTTLE/TYLER	CTR LOOP DRV,FRONT OF TOOLHSE	335 E
TUTTLE, RUDOLPHUS	1811-1896	TUTTLE FAMILY	E ALONG 3RD DRIVE	246
TUTUS, FRANCES M.	1838-1902	TITUS	CENTER LOOP, NEAR WEST DRIVE	241
TUTUS, LAVERNE	1879-1915	TITUS	CENTER LOOP, NEAR WEST DRIVE	241
TUTUS, NATHANIEL J.	1835-1903	TITUS	CENTER LOOP, NEAR WEST DRIVE	241

name	information inscribed	buried with	buried near	lot no
TYLER, ABBIE K.	1860-1957	NATHAN	SOUTH CENT SEC BETW DR 3 & 4	610
TYLER, JAMES	1830-1897 G A R	TUTTLE/TYLER	CTR LOOP DRV,FRONT OF TOOLHSE	335 W
TYLER, LUCY GLEASON	1811-1895	TUTTLE/TYLER	CTR LOOP DRV,FRONT OF TOOLHSE	335 W
TYLER, LYDIA J.	1838-1926	TUTTLE/TYLER	CTR LOOP DRV,FRONT OF TOOLHSE	335 W
TYLER, NATHAN CASS	1860-1920	ABBIE K.	SOUTH CENT SEC BETW DR 3 & 4	610
UNDERHILL, GRACE J.	1885-1980	LOUIE C.	E OF 4TH DRV, NEAR FRONT	651
UNDERHILL, LOUIE C.	1879-1948	GRACE J.	E OF 4TH DRV, NEAR FRONT	651
UNKNOWN, NORMAN	1830-1896(DOUBLE STONE WITH PERMELIA 1ST NAME ONLY)	HAIGHT/CROSBY	CENTER LOOP AT WEBSTER RD	2
UNKNOWN, PERMELIA	1835-1902 (DOUBLE STONE WITH NORMAN 1ST NAME ONLY)	HAIGHT/CROSBY	CENTER LOOP AT WEBSTER RD	2
UTEGG, AMY L.	1880-1964	CHARLES H	HAYWOOD/FAY	280
UTEGG, ANNA	1886-1942	FRED/FRANCES	FACING WEBSTER RD BEW DR 2 & 3	181
UTEGG, CARL H.	NY PFC 327 GLIDER INF WWII;16 SEP 1920-9 OCT 1944	ELVA/HERMAN	FRONT OF SECT BETW DRV 3 & 4	655
UTEGG, CHARLES H.	1878-1944	AMY	HAYWOOD/FAY	280
UTEGG, ELVA P.	1894-1957	HERMAN SR.	FRONT OF SECT BETW DRV 3 & 4	655
UTEGG, FRANCES ELLEN	1851-1918	FRED T.	FACING WEBSTER RD BEW DR 2 & 3	181
UTEGG, FRED T.	1867-	FRANCES ELLEN	FACING WEBSTER RD BEW DR 2 & 3	181
UTEGG, HERMAN SR.	1884-1949 (AT LEAST ONE UNMARKED GRAVE ON THIS LOT)	ELVA P.	FRONT OF SECT BETW DRV 3 & 4	655
UTEGG, IDA B.	1874-1911	LEROY	S E CORNER	369 ?
UTEGG, LEROY	1880-(DEATH DATE NOT ENGRAVED)	IDA B.	S E CORNER	369 ?
UTKE, MARIE K.	1862-1941 (IDENTICAL STONE AS WM F GRIESE)	GRIESE	CENTER LOOP	266
VACANTI, CHARLES J.	12 APR 1926-29 JAN 1969;NY EST 3 USNR WWII	J VACANTI SHERM	S E CORNER	352
VALVO, ANTHONY	1915- (NOT ENGRAVED)	NANCY	BCK/ CENT SEC BETW 2 E-W DRVS	485
VALVO, ANTONINA B.	1926- (NOT ENGRAVED)	PHILIP P.	CEN SEC BETW BACK 2 E-W DRVS	480
VALVO, FRANCESCO	1868-1939	GUISEPPINA	CEN SEC BETW BACK 2 E-W DRVS	480
VALVO, GUISEPPINA	1882-1962	FRANCESCO	CEN SEC BETW BACK 2 E-W DRVS	480
VALVO, NANCY	1912-1983	ANTHONY	BCK/ CENT SEC BETW 2 E-W DRVS	485
VALVO, PHILIP P.	1912-1974 PHOTO	ANTONINA	CEN SEC BETW BACK 2 E-W DRVS	480
VanARNAM, ELIZABETH J.	1859-1944	VanARNHAM	CTR LOOP DRV,FRONT OF TOOLHSE	325
VanARNAM, EMILY J.	17 APR 1826-8 FEB 1893	VanARNHAM	CTR LOOP DRV,FRONT OF TOOLHSE	325
VanARNAM, MARK S.	21 AUG 1824-18 FEB 1891	VanARNHAM	CTR LOOP DRV,FRONT OF TOOLHSE	325
VanARNAM, RUBY E.	1881-1950 EASTRN STAR	VanARNHAM	CTR LOOP DRV,FRONT OF TOOLHSE	325
VanARNAM, SUMNER M.	1854-1935	VanARNHAM	CTR LOOP DRV,FRONT OF TOOLHSE	325
VanARNAM, WILLIAM L	1883-1975 IOOF	VanARNHAM	CTR LOOP DRV,FRONT OF TOOLHSE	325
VANLEOVEN, MARY E.	w/o JAMES H. DANN b5 JUN 1849 d 26 JAN 1900	JAMES DANN FAM	ROADWAY E SIDE OF CENTER LOOP	30
VANLEUVEN, FANNY	DAU OF L.B.& L. b 10 SEP 1875 d 29 AUG 1876	VANLEUVEN/ROUSE	CENTER LOOP	168
VANLEUVEN, LUCY	WF OF L. B..b7 DEC 1839 d 12 AUG 1897	VANLEUVEN/ROUSE	CENTER LOOP	168
VanLEUVEN, M. P.	b 19 NOV 1812 d 29 JUN 1873	WIFE ELIZABETH	EAST DRIVEWAY, NE CORNER	143 ?
VanLEUVEN, PETER M.	d 17 MAY 1838 AE 42Y 5M		EAST DRIVEWAY, NE CORNER	SC2 RW3
VANN, CHARLES O.	1869-1951	ALONE	CURVED PT S SEC BETW DR 3 & 4	605
VANVLIET, FREDERICK P.	D 8 MAR 1838 AE 51 YR	VANVLIET OBLISK	CENTER LOOP AT WEBSTER RD	49 ?
VANVLIET, JOHNNIE R.	d 15 NOV 1845; AE 10 Y SON OF F P & POLLY VANVLEIT	VANVLIET OBLISK	CENTER LOOP AT WEBSTER RD	49 ?
VANVLIET, MARY B.	d 4 APR 1846 AE 25 YR	VANVLIET OBLISK	CENTER LOOP AT WEBSTER RD	49 ?
VANVLIET, PETER F.	d 3 AUG 1845; AE 19 Y SON OF F P & POLLY VANVLEIT	VANVLIET OBLISK	CENTER LOOP AT WEBSTER RD	49 ?
VANVLIET, POLLY	d 17 MAR 1838 AE 40 YR	VANVLIET OBLISK	CENTER LOOP AT WEBSTER RD	49 ?
VANVLIET, RACHEL M.	d 20 JUL 1843 AE 13 YR, DAU F. P. & POLLY	VANVLIET OBLISK	CENTER LOOP AT WEBSTER RD	49 ?
VanWORMER, CHARLES N.	"HUSBAND" 1853-1934 (ON LARGE ROUND STONE wSYLVIA)	HAMLIN	CENTER OF CENTER LOOP	310
VanWORMER, SYLVIA HAMLIN	"WIFE" 1850-1926 (ON LARGE ROUND STONE wCHARLES)	HAMLIN	CENTER OF CENTER LOOP	310
VICTOR, AUGUST	1843-1917	MARY	FRNTw/SEC BETW DRV 4 & TREE RW	548
VICTOR, MARY	1840-1927	AUGUST	FRNTw/SEC BETW DRV 4 & TREE RW	548
VINCENT, ADELAIDE	1859-1948	TAYLOR FAMILY	E SIDE OF EAST DRIVE NEAR CENT	119
VINCENT, ALMON (MAYBE TAYLOR)	1855-1937 (NO SURNAME BURIED NEAREST ADELAIDE)	TAYLOR FAMILY	E SIDE OF EAST DRIVE NEAR CENT	119
VIS, ALICE TAYLOR	1893-1980	TAYLOR FAMILY	E SIDE OF EAST DRIVE NEAR CENT	119
VIS, WILLIAM K.	1886-1969	TAYLOR FAMILY	E SIDE OF EAST DRIVE NEAR CENT	119
WADE, AARON	1787-1854	CHURCHILL	CNTR OF LOOP, ON E CENTER DRIV	311 ?
WADE, ELIZA	WIFE OF GEORGE CHURCHILL; 1823-	CHURCHILL	CNTR OF LOOP, ON E CENTER DRIV	311 ?
WADE, HARRIET ALMEDA	WIFE OF REV B. F. 1838-1899	HARMON/MERICLE	INNER CIRCLE REAR BET DR 2 & 3	283 ?
WADE, POLLY	1793-1883	CHURCHILL	CNTR OF LOOP, ON E CENTER DRIV	311 ?
WADE, REV. B. F.	1835-1910	HARRIET	HARMON/MERICLE	283 ?
WADSWARTH, LAURA S.	1883-1961	WILLIAM S.	CENTER SECT BETW BACK E-W DRVS	515
WADSWARTH, WILLIAM S.	1882-1941	LAURA S.	CENTER SECT BETW BACK E-W DRVS	515
WADSWORTH, CLARENCE	1888-1903	FRANK/MARTHA	CENTER SECT BETW 2ND & 3RD DRV	236
WADSWORTH, FRANK	1854-1925	MARTHA	CENTER SECT BETW 2ND & 3RD DRV	236
WADSWORTH, HENRY	NO INFO	FRANK/CLARENCE	CENTER SECT BETW 2ND & 3RD DRV	236
WADSWORTH, MARTHA	1859-1910	FRANK	CENTER SECT BETW 2ND & 3RD DRV	236
WADSWORTH, WOODROW ROBERT	"WOODY" 1945-1946	WM/LAURA	CENTER SECT BETW BACK E-W DRVS	515
WALDEN, ELISHA B.	1824-1906; 154 REG NY VOL	URANIA C.HIS WF	DRIVE W OF TOOL HOUSE	438 NW

Tombstone Inscriptions, Portland Evergreen Cemetery

name	information inscribed	buried with	buried near	lot no
WALDEN, URAMIA C.	WIFE OF ELISHA B. 1818-1905		DRIVE W OF TOOL HOUSE	438 NW
WALKER, ADA M.	1873-1962	BENJAMIN F.	JUST EAST OF SOUTHEAST CIRCLE	330
WALKER, BENJAMIN F.	1873-1952	ADA M.	JUST EAST OF SOUTHEAST CIRCLE	330
WALKER, DEA. CLARK	b 5 NOV 1813 d 30 NOV 1892 (WOODMAN OF WORLD MEM)	WALKER	CRANSTON/SKINNER	184 ?
WALKER, ESTHER C.	w/o CLARK b 16 DEC 1817 d 6 AUG 1894	WALKER	CRANSTON/SKINNER	184 ?
WALKER, ESTHER M.	1902-1976	RALPH H.	JUST EAST OF SOUTHEAST CIRCLE	330
WALKER, INFANT	1877-1877; SON OF J. C. & L. A.	WALKERS	JUST EAST OF SOUTHEAST CIRCLE	330
WALKER, J. C.	1842-1933	WALKERS	JUST EAST OF SOUTHEAST CIRCLE	330
WALKER, JESSIE N.	1885-1907; DAU OF J. C. & L. A.	WALKERS	JUST EAST OF SOUTHEAST CIRCLE	330
WALKER, LYDIA A.	WIFE OF J. C. WALKER; 1844-1908	WALKERS	JUST EAST OF SOUTHEAST CIRCLE	330
WALKER, LYDIA B. w/o B A PIER	DAU OF C & E C; b 13 JUN 1855 d 16 SEP 1878	WALKER	CRANSTON/SKINNER	184 ?
WALKER, RALPH H.	1896-19__ (NOT ENGRAVED 1989)	WALKERS	JUST EAST OF SOUTHEAST CIRCLE	330
WARD, EMILY F.	MOTHER 1865-1950	BEVERLY DYER	PIERCE/RANSOM; BETW BACK E-W DR	501
WARNER GEORGE W.	1870-1935	WARNER FAMILY	W SIDE OF 2ND DRIVE NEAR FRONT	182
WARNER, ANN K.	WFE OF WELLS C; d 26 JAN 1898 AGED 81 YR 20 DAYS	WARNER FAMILY	W SIDE OF 2ND DRIVE NEAR FRONT	191
WARNER, ARTHUR	1850-1921	WARNER FAMILY	W SIDE OF 2ND DRIVE NEAR FRONT	191
WARNER, BELLE	1862-1910	WARNER FAMILY	W SIDE OF 2ND DRIVE NEAR FRONT	191
WARNER, CARRIE L.	1869-1958 (NEAREST GEORGE W.)	WARNER FAMILY	W SIDE OF 2ND DRIVE NEAR FRONT	182
WARNER, CHARLES H.	1842-1919	WARNER FAMILY	W SIDE OF 2ND DRIVE NEAR FRONT	182
WARNER, ELEANOR	1848-1923 (NEAREST CHARLES H.)	WARNER FAMILY	W SIDE OF 2ND DRIVE NEAR FRONT	182
WARNER, ELEANOR E.	1907-1983	WARNER FAMILY	E DRIVE ALONG TRDROP S/4TH DRV	577
WARNER, HENRY	1856-1909	WARNER FAMILY	W SIDE OF 2ND DRIVE NEAR FRONT	182
WARNER, MARTHA L.	1901-1979	V & VIRGIE	W OF CENTER IN SEC BETW DR 3&4	636 ?
WARNER, MARY E.	d 24 FEB 1855; 1 YR 11 MO	WARNER FAMILY	W SIDE OF 2ND DRIVE NEAR FRONT	191
WARNER, MAUDE ISABEL	1909-1989	WARNER FAMILY	E DRIVE ALONG TRDROP S/4TH DRV	577
WARNER, MAUDE W.	1875-1924	WARNER FAMILY	E DRIVE ALONG TRDROP S/4TH DRV	577
WARNER, RALPH	1874-1942	WARNER FAMILY	E DRIVE ALONG TRDROP S/4TH DRV	577
WARNER, VANDERVORT	1876-1960	VIRGIE A.	W OF CENTER IN SEC BETW DR 3&4	636 ?
WARNER, VIRGIE A.	1878-1959	VANDERVORT	W OF CENTER IN SEC BETW DR 3&4	636 ?
WARNER, WELLS C.	d 24 NOV 1888 AGED 75 YRS	WARNER FAMILY	W SIDE OF 2ND DRIVE NEAR FRONT	191
WARNER, NELLIE	1864-1943 (NEAREST HENRY)	WARNER FAMILY	W SIDE OF 2ND DRIVE NEAR FRONT	182
WASHINSKE, CAROLYN LEWIS	1908-1934	F & E LEWIS	CENTER OF TEARDR SECT S/4TH DR	583
WASSINK, EDNA RAYNOR	1886-1926	WILLIAM J.	CENTER OF SECT BETW DR 3 & 4	625
WASSINK, HELEN I.	1913-1980	WM/EDNA	CENTER OF SECT BETW DR 3 & 4	625
WASSINK, WILLIAM J.	1878-1941	EDNA RAYNOR	CENTER OF SECT BETW DR 3 & 4	625
WATKINS, ELIZABETH POOLER	WIFE OF EDWARD b 21 OCT 1840? d 8 MAY 1899	ALONE	WEST SIDE 3RD DRIVE 3/4 WAY BK	269 ?
WEAVER, ELIZABETH H.	1853-1919 (3 IDENTICAL SMALL STONES)	B & W MANTON	W OF 3RD DRV, ABT HALFVY DN DR	256
WEBSTER, ADELLE S.	INFANT	JAMES H./MARY J	NE CORNER, E DRIVWY	118
WEBSTER, ADELLE S.	DAU OF JAMES H. & MARY d 19 AUG 1868 9 M 2 D	WEBSTER FAMILY	E SIDE OF EAST DRIVE NEAR CENT	118
WEBSTER, ALMIRA (PROB WF DAN'L D. 8 APR 1883; AE 87Y 2M 2D)		J & D GRANGER	CENTER OF CENTER LOOP, FRONT	86
WEBSTER, ANN	1793-1873	JASON/ASHBILL	NE CORNER, E DRIVWY	118
WEBSTER, ANN	1793-1873	WEBSTER FAMILY	E SIDE OF EAST DRIVE NEAR CENT	118
WEBSTER, ASHBILL	SON OF JASON & ANN 1829-1850	WEBSTER FAMILY	E SIDE OF EAST DRIVE NEAR CENT	118
WEBSTER, ASHBILL	1829-1850	JASON/ANN	NE CORNER, E DRIVWY	118
WEBSTER, DANIEL	D 26 JAN 1856; AE 62Y 1M 24D	ALMIRA; GRANGERS	CENTER OF CENTER LOOP, FRONT	86
WEBSTER, JAMES H.	1819-1970	MARY J.	NE CORNER, E DRIVWY	118
WEBSTER, JAMES H.	1819-1870	WEBSTER FAMILY	E SIDE OF EAST DRIVE NEAR CENT	118
WEBSTER, JASON	1879-1856; d 1 JUL 1856 AE 67 Y 5 M 23 S	WEBSTER FAMILY	E SIDE OF EAST DRIVE NEAR CENT	118
WEBSTER, JASON	b 1789-d 4 JULY 1856; 67Y 5M 23D	ANN/ASHBILL	NE CORNER, E DRIVWY	118
WEBSTER, MARY A.	INFANT	JAMES H./MARY J	NE CORNER, E DRIVWY	118
WEBSTER, MARY A.	INFANT	WEBSTER FAMILY	E SIDE OF EAST DRIVE NEAR CENT	118
WEBSTER, MARY J.	1824-1907	WEBSTER FAMILY	E SIDE OF EAST DRIVE NEAR CENT	118
WEBSTER, MARY J.	1827-1907	JAMES H.	NE CORNER, E DRIVWY	118
WEBSTER, MONROE A.	INFANT	JAMES H./MARY J	NE CORNER, E DRIVWY	118
WEBSTER, MONROE A.	INFANT	WEBSTER FAMILY	E SIDE OF EAST DRIVE NEAR CENT	118
WEBSTER, TOWNSEND S.	SON OF JASON & HANNAH WEBSTER; 30 MAY 1862 AE 17YR	ALONE	SMITH LOT	141 ?
WEEKS, GRANT WILFRED	2 JUN 1914-26 MAY 1972 NY PFC 878 ABN ENG WWII	MURIEL N.	BACK/WDST PT SEC BTW E-W DRIVS	490
WEEKS, MURIEL N.	1921- (NOT ENGRAVED)	GRANT WILFRED	BACK/WDST PT SEC BTW E-W DRIVS	490
WEISHON, ARTHUR	1894-1969	CELIA	CENTER SECT BETW BACK E-W DRVS	516
WEISHON, CELIA	1894-1968	ARTHUR	CENTER SECT BETW BACK E-W DRVS	516
WELLINGTON, W. H. b27 JUN 1824	bBRUTUS, CAYUGA CO NY; ENL 12 AUG 1862 6TH MINN VOL	NO DEATH DATE	REAR OF CENTER BETW DRV 2 & 3	248
WELLMAN, SUSAN J.	1908-1945	WERTZ/HOAK	REAR/SECT BETW DR 4 & TRE ROW	531
WELLS, GEORGE	1875-19- (NOT ENGRAVED)	LULU	CENT SEC S END 4TH DRIVE	520
WELLS, LULU	1877-1843	GEORGE	CENT SEC S END 4TH DRIVE	520
WELLS, MARGARET	WF OF WM; 1865-1908	WM	AT WEBSTER RD JUST W OF DRV 3	207
WELLS, WILLIAM	1856- (NOT ENGRAVED)	MARGARET	AT WEBSTER RD JUST W OF DRV 3	207

name	information inscribed	buried with	buried near	lot no.
WENBORNE, CHARLES A.	1850-1934	EMMA L.	ALONG DRIVE S END TRDRP SEC	557
WENBORNE, EMMA L.	1858-1950 (STONES IDENTICAL TO ELSA WARD GOFF)	CHARLES A.	ALONG DRIVE S END TRDRP SEC	557
WERTZ, ISAAH W.	FATHER 1865-1944	SARAH J.	REAR ^o /SECT BETW DR 4 & TRE ROW	531
WERTZ, SARAH J.	MOTHER 1874-1942	ISAAH W.	REAR ^o /SECT BETW DR 4 & TRE ROW	531
WEST, CARRIE J.	DAU SOLON B & ADDIE WEST D 9 SEP 1870 AE 1Y 1M 18D	BARNES	WEBSTER RD & EST DR, CENTER LOOP	5 ?
WEST, CARRIE T.	DAU OF SOLON B. AND ADDIE d 9 SEP 1870 1Y 1M 18D	BARNES/LUKE	WEBSTER RD, CENTER OF CEN LOOP	6 ?
WEST, EDGAR	1871-1954	IONA	CENTER LOOP AT WEBSTER RD	66
WEST, IONA	1879-1966	EDGAR	CENTER LOOP AT WEBSTER RD	66
WEST, JULIA B.	1831-1908	AGNES J/R.BIRD		391
WEST, THELMA L.	1899- (NOT ENGRAVED)	WALTER D.	SW END OF SECT BETW DRIVE 3 &	615
WEST, WALTER D.	1900-1980	THELMA L.	SW END OF SECT BETW DRIVE 3 &	615
WESTERLING	STONE FLAT IN GROUND NO INFO; ROOM FOR 3? GRAVES	REXFORD	CIRCLE AT REAR BETW DRV 2 & 3	260
WESTERLING, IVA L.	1880-1928	JOHN C.	W ALONG 2ND DRV NEAR CENTER FR	215
WESTERLING, JOHN C.	1897-1920	IVA C.	W ALONG 2ND DRV NEAR CENTER FR	215
WETHERBEE, FRANK A.	1880-1950	LEONE L.	WEST PART SEC BETW DR 3 & 4	616
WETHERBEE, LEONE L.	1884-1947	FRANK A.	WEST PART SEC BETW DR 3 & 4	616
WHITE, CLARENCE J.	1883-1950	MARKHAM ?	CENTER OF SECT BEW DRV 3 & 4	638
WHITEBECK, FRANK W. TRUMPBOUR		WIFE OF WILLIAM C. WHITEBECK; 1866-1952		
DRIVEWAY WEST OF TOOLHOUSE	422			
WHITEBECK, WILLIAM C.	HUSBAND OF FRANK W. TRUMPBOUR; 1862-1943.	RALPH B. OGDEN	DRIVEWAY WEST OF TOOLHOUSE	422
WHITMER, HAZEL B.	1895-19 (NOT ENGRAVED) (3 NAMES ON ONE STONE)	WM/PEARL JOHNSN	JUST W OF 3RD DRIVE NEAR FRONT	221
WHITNEY, MARTHA	1837-1890	WILLARD M.	CENTER	253
WHITNEY, WILLARD M.	1830-19 (ENGRAVING NEVER COMPLETED)	MARTHA	CENTER	253
WIEMER, JEAN (HENRIS)	1924-1972	CHARLES R.	SW END OF SECT BETW DRIVE 3 &	615
WILBER, ALMEDA J.	1860-1952 (5 SMALL STONES IN ROW S OF LG FAM MONMT	WILBER/MANHART	CENTER LOOP, NEAR TITUS W DRV	242 S
WILBER, FRANK R.	1854-1928 (5 SMALL STONES IN ROW S OF LG FAM MONMT	WILBER/MANHART	CENTER LOOP, NEAR TITUS W DRV	242 S
WILBER, LEE H.	1887-1971 (5 SMALL STONES IN ROW S OF LG FAM MONMT	WILBER/MANHART	CENTER LOOP, NEAR TITUS W DRV	242 S
WILBER, TRUMAN D.	1888-1970 (5 SMALL STONES IN ROW S OF LG FAM MONMT	WILBER/MANHART	CENTER LOOP, NEAR TITUS W DRV	242 S
WILBUR, LEONA BENNET	1862-1929 WF OF STANLEY WILBUR	STANLEY	CENT ^o /SECT BETW DR 4 & TRE ROW	533
WILBUR, STANLEY	1856-1940	LEONA BENNET	CENT ^o /SECT BETW DR 4 & TRE ROW	533
WILCOX, EFFIE M.	1857-1897	I. A.	EAST DRIVEWAY, NE CORNER	SEC 3
WILCOX, ELIZABETH	1825-1901	BRAINARD/PASK	E SIDE OF EAST DRIVE NEAR CENT	123
WILCOX, ERNESTINE SEAVY	1918-1965	ERNEST/ROBERTA	CENTER SECT BETW BACK E-W DRVS	513
WILCOX, FRANCES E.	1905-1978	IRVING /TREVA	POINTED END SECT S OF 4TH DR	674
WILCOX, HELEN DILL	1869-1965	DILL FAMILY	CORNER OF WEBSTER & 3RD DRIVE	208
WILCOX, I. A.	1849-1922	EFFIE M.	EAST DRIVEWAY, NE CORNER	SEC 3
WILCOX, IRVING A. JR.	1907- (NOT ENGRAVED)	FRANCES/TREVA	POINTED END SECT S OF 4TH DR	674
WILCOX, TREVA N.	1906 (NOT ENGRAVED)	FRANCES/IRVING	POINTED END SECT S OF 4TH DR	674
WILDEY, INFANT	DAU OF O M & L F WILDEY, 1900	BTW FITCH/MARTN	CTR LOOP DRV, FRONT OF TOOLHSE	343/344
WILLARD, MORGAN	1865-1916	FULLER/WILLARD	DRIVE BY TOOLHOUSE	434
WILLARD, WINIFRED E.	1868-1931	FULLER/WILLARD	DRIVE BY TOOLHOUSE	434
WILLIAMS, AMY	WF OF ELIEL d 21 OCT 1851	ELIEL	HAVILAND/SKINNER	48 ?
WILLIAMS, EDDIE	1910-1969	ALONE	AT REAR OF CEM, JUST E OF HOUS	??
WILLIAMS, ELIEL	d 18 OCT 1854 AE 75 Y	WF AMY	HAVILAND/SKINNER	48 ?
WILMARTH, HARRY E.	1884-1975	SUSIE J.	CENT ^o /SECT BETW DR 4 & TRE ROW	537
WILMARTH, ISABELLE C.	WIFE OF LOUIS O. 1911-1942	LOUIS/MARION	CENT ^o /SECT BETW DR 4 & TRE ROW	537
WILMARTH, LOUIS O.	1915- (NOT ENGRAVED)	MARION L.	CENT ^o /SECT BETW DR 4 & TRE ROW	537
WILMARTH, MARION L.	1921-1979	LOUIS O.	CENT ^o /SECT BETW DR 4 & TRE ROW	537
WILMARTH, SUSIE J.	1887-1969	HARRY E.	CENT ^o /SECT BETW DR 4 & TRE ROW	537
WILSON, "MOTHER"	SMALL OLD ILLEGIBLE MARKER BETWEEN WILSON/BLACKMON	WILSON/BLACKMON	CENTER, CENTER LOOP	317/318
WILSON, ALICE	d 16 OCT 1861, AE 8 MO	WILSON/BARBER	DRIVE BY TOOLHOUSE	411 CEN
WILSON, ALMOND	d 5 JAN 1871 AE 2 Y	WILSON/BARBER	DRIVE BY TOOLHOUSE	411 CEN
WILSON, ALVARO	d 3 APR 1874 AE 44 Y	WILSON/BARBER	DRIVE BY TOOLHOUSE	411 CEN
WILSON, DR T. C.	1846-1911; 9TH NY CAV CO K	MARGARET	CIRCLE AT REAR OF 2ND DRIVE	284
WILSON, HARRY S.	1874-1946 (NEAREST ROBERT & LIZZIE L.)	WILSON/MILLER	CENTER, CENTER LOOP	318
WILSON, LIZZIE L.	WIFE OF ROBERT; 1858-1923	WILSON/MILLER	CENTER, CENTER LOOP	318
WILSON, MARGARET	1847-1930	DR. T. C.	CIRCLE AT REAR OF 2ND DRIVE	284
WILSON, MARY	d 24 APR 1879 AE 16Y	WILSON/BARBER	DRIVE BY TOOLHOUSE	411 CEN
WILSON, MARY M	"MOTHER" MAY 11, 1859-FEB 1, 1931	BOSTWICK	CENTER LOOP, ALONG E DRIVE	320 E
WILSON, ROBERT	1853-1910	WILSON/MILLER	CENTER, CENTER LOOP	318
WINGBLAD, MARGARET E.	1865-1948	PETER A.	SW EDGE OF POINT BETW DR 3 & 4	295
WINGBLAD, PETER A.	1864-1952	MARGARET E.	SW EDGE OF POINT BETW DR 3 & 4	295
WIRT, ETHEL KLABBATZ	STLYISH URN SCULPTURE. NO DATES	ERICKSON/KLABTZ	CENTER SECT BETW 2ND & 3RD DRV	235
WOLCOTT, CHAUNCEY A.	1878-1937	VILLA R.	CENT OF SEC BETW BACK E-W DRVS	500
WOLCOTT, FRANCES E.	1907- (NOT ENGRAVED)	GRAHAM C.	CENTER SECT BETW BACK E-W DRVS	500
WOLCOTT, GRAHAM C.	1908-1983	FRANCES E.	CENTER SECT BETW BACK E-W DRVS	500

Tombstone Inscriptions, Portland Evergreen Cemetery

name	information inscribed	buried with	buried near	lot no
WOLCOTT, JEAN MARIE	1935-1935	FRANCES/GRAHAM	CENTER SECT BETW BACK E-W DRVS	500
WOLCOTT, VILLA R.	1881-1965	CHAUNCEY A.	CENT OF SEC BETW BACK E-W DRVS	500
WOLEBEN, A.	NO INFO ON STONE	WOLEBEN FAMILY	CETEMERY RD, E OF EAST DRIVE	158
WOLEBEN, ADELLA S	1856-1927	WOLEBEN FAMILY	CETEMERY RD, E OF EAST DRIVE	158
WOLEBEN, ELLA	1893-1957	GEORGE A.	CETEMERY RD, E OF EAST DRIVE	158
WOLEBEN, GEORGE	1895-1987	ELLA L.	CETEMERY RD, E OF EAST DRIVE	158
WOLEBEN, ALVIN A.	SON OF D.A.&J.P.b 30 AUG 1890 d 8 JAN 1891	WOLEBEN FAMILY	NEAREST JENNIE	158
WOLEBEN, AMELIA	1852-1855	WOLEBEN FAMILY	CETEMERY RD, E OF EAST DRIVE	158
WOLEBEN, D. A.	NO INFO ON STONE	WOLEBEN FAMILY	CETEMERY RD, E OF EAST DRIVE	158
WOLEBEN, DELOS A.	1860-194X	JENNIE	CETEMERY RD, EDGE OF EAST SECT	158
WOLEBEN, EODIE L.	d 22 SEP 1882 AGED 1 MO	WOLEBEN FAMILY	CETEMERY RD, E OF EAST DRIVE	158
WOLEBEN, FATHER	1826-1906	WOLEBEN FAMILY	CETEMERY RD, E OF EAST DRIVE	158
WOLEBEN, JENNIE	1860-1824	WOLEBEN FAMILY	CETEMERY RD, EDGE OF EAST SECT	158
WOLEBEN, MOTHER	1828-1908	WOLEBEN FAMILY	CETEMERY RD, E OF EAST DRIVE	158
WOLEBEN, NELLIE S.	1885-1980	WOLEBEN FAMILY	CETEMERY RD, EDGE OF EAST SECT	158
WOLFE, WALTER C.	d 5 FEB 1974	WOLEBEN FAMILY	CETEMERY RD, EDGE OF EAST SECT	158
WOLLASTON, INACE HIPWELL	1895-1985 (STONE IDENTICAL TO RUFUS)	ROW OF TREES	END OF OLD SEC BETW BCK E-W DR	519 ?
WOOD, JANE E. (HADDEN)	w/o JOHN S. WOOD d 22 MAR 1865 AE 50 Y 7 M 2 D	HIPWELL FAMILY	FRONT OF CENTER LOOP	205
WOOD, MINERVA	1858-1927	6 STONES FCNG E	TOWRD FRT OF CENTER LOOP	230 ?
WOOD, ORVIL L.	SON OF JOHN & JANE E. WOOD d 1 FEB 1871 AE 2Y 3M	ARNOLD/WOOD	DRIVE BY TOOLHOUSE	426 S
WOOD, PERRY	1857-1892	HADDEN;6 STONES	TOWRD FRT OF CENTER LOOP	230 ?
WOOD, ROLAND	1884-1914	ARNOLD/WOOD	DRIVE BY TOOLHOUSE	426 S
WOOD, ROSS	1887-1893	ARNOLD/WOOD	DRIVE BY TOOLHOUSE	426 S
WOODARD, ADDIE	d 1928	ARNOLD/WOOD	DRIVE BY TOOLHOUSE	426 S
WOODARD, ALFRED D.	1897-1905	ETHEL R. REECE	CENTER OF SECT BETW DRV 3 & 4	231
WOODARD, GERTIE W.	1875-1927	WOODARDS	FRONT OF SECT BETW DRV 3 & 4	231
WOODARD, LYMOND E.	1874-1945	LYMOND E.	FRONT OF SECT BETW DRV 3 & 4	231
WOODS, CLYDE J.	1904-1954	GERTIE W.	FRONT OF SECT BETW DRV 3 & 4	231
WOODS, DAWN RENEE	7 MARCH 1962	RUBY M.	POINTED END SECT S OF 4TH DR	595
WOODS, RUBY M.	1905-1945	RUBY/CLYDE	POINTED END SECT S OF 4TH DR	595
YOUNG, CECILE G.	1901-19 (NOT ENGRAVED)	CLYDE J.	POINTED END SECT S OF 4TH DR	595
YOUNG, CLARENCE E.	NY PVT ORDNANCE CO WWII 12 APR 1906-12 JUN 1969	CLARENCE E.	FRNT ^o /SECT BETW DR 4 & TRE ROW	546
YOUNG, CLARENCE E.	1906-1969	CECILE G.	FRNT ^o /SECT BETW DR 4 & TRE ROW	546
YOUNG, WAYNE	INFANT SON; 27 NOV 1946	CECILE G.	FRNT ^o /SECT BETW DR 4 & TRE ROW	546
ZAPPIA, ANGELINE	MOTHER 1879-1959	JOHNSON	CURVED PT S SEC BETW DR 3 & 4	602
ZAPPIA, FRANCES M.	8 FEB 1916-20 JAN 1980	JOSEPH	ALONG DRIVE S END TRDRP SEC	551
ZAPPIA, JOSEPH	FATHER 1873-1963	GRAZIANO	CENT SEC BETW BACK 2 E-W DRVS	482
		ANGELINE	ALONG DRIVE S END TRDRP SEC	551

PORTLAND EVERGREEN CEMETERY

SECTION II

ALPHABETICAL LISTING OF THE BURIAL RECORDS

last name	first name	middle	year	date	lot no.	remarks
	HARRY			OCT 18	528 N	
ABBEY	CLAYTON	J	1943	MAR 7	511 N E	AGE 48
ABBEY	CLAYTON	V			513 S W	
ABBEY	GERTRUDE	VIN	1929	FEB 27	328	
ABBEY	LE ROY	ADELBERT	1946	NOV 10	513 S W	AGE 71
ABBEY	MYRTLE		1963	MAR 5	513 S W	AGE 88
ABRAM	FLOYD		1973	DEC 27	630 N E	AGE 80; VETERAN OF W W I
ACKROYD	EMMA		1983	JULY 5	326 W	AGE 87
ACKROYD	LEWIS		1974	FEB 10	326 W	AGE 83
ADAMS	ANNIE	CIMELIA	1919	SEP 9	142	AGED 85 YR
ADAMS	FRANK				389	8TH CAV, N Y VOL; AGE 64
AGENO	GEORGE		1921	JULY 5	382 1/8	
AHRENS	ROBERT	FREDERICK	1968	MARCH 8	048 N W	AGE 62 YRS; E. WILLIAMS, GRANDFATHER, ORIG OWN
ALARK	ELLEN	MEAD	1959	APR 30	519 N E	AGE 94 YR, 9 MO, 22 DA.
ALCORN	LEE				215	SON OF EMMA & SAM ALCORN
ALCORN	SAMUEL				215	1ST HUSBAND OF EMMA WESTERLING
ALDEN	JENNIE		1923	JAN 19	178 N	
ALDRICH	HARRIET		1894	APR	169 W	BORN JUNE 6, 1829; DIED APR 7, 1894
ALDRICH	MARY		1877		169 W	DIED FEB 18, 1877; AGE 18
ALDRICH	SILAS		1893	NOV	169 W	BORN JUNE 27, 1829; DIED NOV 7, 1893
ALFRED	ARCHIE		1957	DEC 10	140	LISTED AS "SMITH" IN ERROR IN PT 1 INDEX
ALFRED	LAONA	SMITH	1965	DEC 8	140	AGE 89
ALLEN	ARTHUR	E	1926	DEC 12	278 N	1909-1926
ALLEN	CHARLES	H	1908		278 N	1908-1908
ALLEN	CHARLES	H	1936	AUG 30	607 S W	AGE 55 YR, 7 MO, 15 DA.
ALLEN	DORIS	E	1910		278 N	1910-1910
ALLEN	DOROTHY	EUGERT	1947	MAR 19	278 N	AGE 67; 2ND FROM N E CORNER
ALLEN	DR CHARLES	E	1956	OCT 27	278 N	AGE 79
ALLEN	HENRY		1974	JULY 6	610 S W	AGE 68
ALLEN	LORA		1963	JULY 19	449SE1/8	AGE 67; T MORSE, UNDERTAKER
ALLEN	OLIVE	B	1973	NOV 8	431	AGE 86
ALLEN	WILLIAM	R	1969	JAN 21	431	AGE 86
ALSTROM	CARL	E	1938	APR 11	574 W	AGE 80
ALSTROM	MATHELLA	A	1950		574 W	1857-1950
ANDERSON	ADA		1934	JUNE 3	203	ASHES
ANDERSON	ADOLPH		1919	NOV 1	201 N	
ANDERSON	ALEXANDER		1947	DEC 26	066	AGE 83 YR
ANDERSON	ALICE	ISABEL H	1944	APR 18	228	AGE 75
ANDERSON	ALMA	MAY	1961	NOV 25	646	AGE 91 YR, 6 MO, 7 DA; ASHES
ANDERSON	ANNA	J	1966	FEB 8	066	AGE 84 YR
ANDERSON	ANNA	LOUISA	1928	OCT 29	250	AGE 68; 1860-1928
ANDERSON	ARTHUR		1953	FEB 2	232	AGE 72
ANDERSON	ARTIE	A			203	SON OF CHAS AND AUGUSTA ANDERSON
ANDERSON	AUGUST		1906		232	1868-1906
ANDERSON	AUGUST		1950	MAR 28	214 N	AGE 87
ANDERSON	AUGUSTA				203	
ANDERSON	CARL	E	1948	JAN 17	602 E	AGE 54
ANDERSON	CARL	JOHN	1943	OCT 8	206 W	AGE 65; S W CORNER
ANDERSON	CAROLINE		1926	MAR 2	201 N	
ANDERSON	CAROLINE		1929	JAN 11	277 S	WIFE OF EMERICK ANDERSON
ANDERSON	CHARLES	E	1954	FEB 23	228	AGE 84
ANDERSON	CHARLES	J			203	
ANDERSON	CONRADA	A	1894		250	1893-1894
ANDERSON	EDWARD		1940	OCT 25	232	AGE 77
ANDERSON	ELMA	D	1973	DEC 27	277 S	AGE 92
ANDERSON	ELMER		1917	NOV 8	225 N	1893-1917; 24 YRS
ANDERSON	EMERICK		1963	MAY 4	277 S	84 YR, 7 MO, 29 DA
ANDERSON	FLORENCE		1898		250	1898-1898

Burial Records, Portland Evergreen Cemetery

last name	first name	middle	year	date	lot no.	remarks
ANDERSON	FRANCES	I	1984	DEC 5	232	AGE 82; DIED 12/5 IN MEADVILLE PA CITY HOSP
ANDERSON	FRANK	W	1937	SEPT 23	646	AGE 71
ANDERSON	FRED	LEWIS	1919	NOV 12	610W CEN	AGE 50; 1 GR AT 610 W CENTER
ANDERSON	GUSTLOF	ADELBERT	1942	OCT 29	250	AGE 81; 1861-1942
ANDERSON	HAROLD	T	1976	FEB 12	244	AGE 77
ANDERSON	HENRY		1953	OCT 21	232	AGE 78
ANDERSON	HILMA		1979	NOV 17	206 W	AGE 73
ANDERSON	HOWARD	C	1896		250	1895-1896
ANDERSON	JOHN		1915		232	1886-1915
ANDERSON	JOHN	A			228	
ANDERSON	JOHN	ARVID	1933	DEC 19	530	AGE 11 YR
ANDERSON	LILLIAN	H	1900		250	1900-1900
ANDERSON	LYNOS		1919	SEP 3	032 S E	
ANDERSON	MARY		1908		232	1837-1908; WIFE OF JOHN A.
ANDERSON	MARY				228	
ANDERSON	MATILDA		1936	APR 27	214 N	WIFE OF AUGUST
ANDERSON	OSCAR		1850	OCT 18	295 N	AGE 84
ANDERSON	PERLE	J	1947	MAY 12	650 S E	AGE 45
ANDERSON	PERRY				228	
ANDERSON	RALPH	JAY			203	
ANDERSON	ROSAMOND		1964	SEPT 27	244	AGE 71
ANDERSON	SARAH		1928	MAY 9	228	
ANNIS	JOHN	H	1944	MAR 27	622	AGE 60
ANNIS	LULU		1960	NOV	622	DIED NOV 6, 1960, AGE 73
ANZALONE	FRANCES		1975	JULY 7	371 S E	AGE 91
ANZALONE	FRANK		1921	JULY 5	371 S E	
ANZALONE	JAMES		1928	JAN 2	371 S E	
ARMFIELD	AMELIA	EVELYN	1938	DEC 28	281 S	AGE 60
ARMFIELD	LAWRENCE	G	1918	SEPT 21	281 S	AGE 20
ARMFIELD	REXFORD	M	1918	SEPT 26	281 S	LIVED TEN MINUTES
ARMFIELD	WILLIAM	N	1957	JULY 28	281 S	
ARMSTRONG	ALMA	C	1949	AUG 6	613 S E	AGE 89
ARMSTRONG	HARVEY	C	1936	NOV 2	613 S E	AGE 82
ARMSTRONG	MACK		1938	JAN 25	175 SW	AGE 67
ARNOLD	CHARLES	M	1932	MAY 13	426	1895-1932
ARNOLD	CLARENCE		1953	NOV 20	426	AGE 84
ARNOLD	E	V	1905		436	1841-1905; CO D, 9TH N Y CAV.
ARNOLD	FRANCIS	G	1904		427	1835-1904; "FATHER"
ARNOLD	FRANKIE	K	1955	FEB 3	427	AGE 70; "SON"; MARKER "1864- "
ARNOLD	FREDDIE		1896		426	1881-1896
ARNOLD	GRACE	E	1938	MAY 26	426	AGE 58; 1880-1938
ARNOLD	LENA		1897		426	1870-1897
ARNOLD	LEON	I	1975	OCT 15	045	AGE 85 YRS
ARNOLD	LYNN	I	1975	JULY 7	045	KILLED IN AUTO; AGE 67 YRS
ARNOLD	MEDORA	E	1982	MAR 15	045	KILLED IN AUTO; AGE 67 YRS
ARNOLD	MERCELIA	A	1925	APR 5	427	1840-1925; "MOTHER"
ARNOLD	P	H	1907		436	1850-1907
ARNOLD	PEARL	E	1957	NOV 16	045	AGE 66 YR, 5 MO, 2 DAYS
AVERY	MARYETTE	THAYER	1911		312	
AVERY	SETH		1911		312	
BAILEY	ERNEST	J	1963	AUG 6	606	AGE 95
BAILEY	RUTH	H	1946	JULY 12	606	AGE 71
BAKER	DR W	M	1923	JAN 15	344	
BAKER	JEANNET	R F	1909		363	1834-1909; WIFE OF ALMOND W BAKER
BAKER	WILLIAM		1855	OCT 8	071	AGE 38 YR, 5 MO, 20 DA
BALARDI	CARMELIA		1926	FEB 8	371SE B	
BALARDI	SEBASTIAN		1963	JULY 8	371SE B	AGE 88
BALCOMB	ANNIE		1874		334	1871-1874

last name	first name	middle	year	date	lot no.	remarks
BALCOMB	ELIZABETH		1905		334	1842-1905
BALCOMB	GLADYS	CAROLINE	1969	SEPT 12	334	AGE 74; DIED DEC 22, 1968; ASHES
BALCOMB	IDA		1895		334	1868-1895
BALCOMB	JENNIE	M	1948	DEC 11	334	AGE 83
BALCOMB	KATE M	BRAINARD	1952	APR 21	334	AGE 86
BALCOMB	MYRON	ADELBERT	1931	AUG 16	334	AGE 89
BALCOMB	WALTER		1903		334	1890-1903
BALCOMB	WILLIAM	J	1948	JUNE 8	334	AGE 87
BALL	BERTHA		1984	JUNE 4	637 N W	AGE 84
BALL	DONALD	A	1947	SEPT 2	637 N W	AGE 21
BALL	DONALD	J	1922	MAY 27	604 N E	
BALL	DONALD	J	1922		601 N	
BALL	GERALD	A	1970	JULY 27	637 N W	AGE 67
BARBER	ALICE		1963	JAN 21	605 N	AGE 80
BARBER	AMANDA	C	1898		008	WIFE OF MERVIN; BORN 1826
BARBER	BETTIE		1928	OCT 30	483 E	
BARBER	CHARLES	RAYMOND	1925	MAR 20	483 E	
BARBER	CHARLES	S	1925	APR 3	342	BORN 1859
BARBER	CHILD				008	3 YEARS OLD
BARBER	EDITH	JOHNSON	1933	DEC 17	423 E	
BARBER	ELIZABETH		1962	JUNE 18	342	AGE 101
BARBER	JAY		1913		385	1873-1913
BARBER	JOSEPHINE	L	1917	AUG 14	008	
BARBER	LEMI	B	1912		342	
BARBER	LUCY	G	1897		342	
BARBER	LUCY	S	1933	MAY 26	385	1841-1933
BARBER	MAHLON	G	1888	JULY 8	385	VETERAN OF CIVIL WAR
BARBER	MERVIN	P			008	BO 1825; CO 154, REG NY VOLUNTEERS
BARBER	PAULINE		1961	AUG 6	423 E	AGE 66 YR, 6 MO, 3 DA
BARBER	RALPH		1966	MAY 11	423 E	AGE 69
BARBER	SON		1894		008	1857-1894
BARBER	STANLEY		1957	MAY 24	605 N	AGE 82 YR, 7 MO, 22 DA.
BARBER	STANLY		1863		008	SON OF MERV & AMAN; DIED OCT 4, AGE 8Y,2M,25D
BARBER	WATSON	J	1950	APR 3	342	AGE 86
BARBER	WILLIAM	SILSBY	1950	JAN 30	423 E	AGE 88
BARECCA	LEO		1981	JUNE 16	341 E	AGE 91 YR, 5 MO, 14 DA
BARECCA	MARY		1976	AUG 21	341 E	AGE 84
BARECCA	TOMMY		1918	MAY 11	341 E	BORN 1917; DIED 1918
BARHITE	EARL		1920	APR 6	592	
BARHITE	ELIZABETH		1919	NOV 28	429 N	MRS
BARHITE	ELLEN	L	1924	APR 22	592	
BARHITE	KATE	E	1958	DEC 29	592	AGE 81
BARHITE	TUNIS	ASA	1920	FEB 7	592	
BARKER	AMELIA	LATHROP	1894		405 W	1822-1894
BARKER	ASENATH		1918	DEC 2	291 N	AGE 78
BARKER	BARZILLAI		1858	AUG	405 W	DIED AUG 17,1858; AGE 71
BARKER	C	M			291 N	
BARKER	CORRINETON		1891		405 W	1809-1891
BARKER	MARY	B	1855	JUNE	405 W	DIED JUNE 7, 1855, AGE 70
BARNES	CHARLES		1880	OCT 22	202	AGE 53 YR
BARNES	HENRY		1975	AUG 19	624 S W	AGE 73
BARR	ANNA	A.	1939	OCT 26	553	AGE 48
BARR	MARY	A.	1971	JUN 10	553	AGE 77, MEYERINK OWNS SE 1 GRAVE
BARR	NEIL	JOE	1974	APR 1	553	AGE 73
BARROWS	BERTHA		1924	JAN 25	526	AGE 4 YRS
BARROWS	JUNE	DICK	1981	DEC 24	526	AGE 99
BARROWS	LOUENA	ABIGAIL	1937	JAN 7	526	AGE 82 YR, 6 MO, 4 DA.
BARROWS	LUCY		1933	FEB 11	526	BORN 1882

Burial Records, Portland Evergreen Cemetery

last name	first name	middle	year	date	lot no.	remarks
BARTON	BERNICE	C	1917	NOV	224	BORN JULY 31, 1915; DIED NOV 6, 1917; 2 Y,3 M
BARTON	FLORENCE	T	1902	OCT 9	224	BORN MARCH 5, 1902
BARTON	LAVERNE				224	BURIED IN EARLY PART OF CENTURY
BARTON	MATIE	I	1967	SEPT 1	224	AGE 87
BARTON	PERRY	A	1940	DEC 10	224	AGE 60
BARTON	WADE		1966	MAY 19	578	AGE 82 YR, 4 MO, 11 DA.; BOX
BASTIK	ANSEL	HAMMER	1921	JAN 24	440	
BEARRJEAN	DONNA		1958	JUNE 23	526	AGE 6 YR, 8 MO, 29 DA.
BEASLEY	INFANT		1939	JUNE 21	493 S	AT BIRTH
BECK	BERTHA	MAY	1944	APR 25	032 N	AGE 83 YRS
BECK	HENRY	R			032 N	
BECK	MILLIE		1959	FEB 4	032 N	AGE 68 YR
BECKER	AMANDA				407	
BECKER	ANNA	LEE	1926	JUNE 12	407	
BECKER	FRANCES		1957	APR 5	499W	AGE 53 YR, 7 MO, 27 DA.; "MRS"
BECKER	HELEN	DOWLER	1946	NOV 15	407	AGE 90
BECKER	KENNETH	MILTON	1970	AUG 12	499W	AGE 66
BECKER	MARY	RUTH	1950	MAY 17	407	
BECKER	MAX		1931	AUG 29	499W	STILLBORN BABY OF KENNETH BECKER
BECKER	ROBERT	DAVID	1960	AUG 8	367	OOO PREMATURE
BECKER	RUBY	E	1972	NOV 11	558 W	AGE 90
BECKER	WELLINGTON	H	1954	APR 25	558 W	AGE 77
BECKER	WILLIAM	HENRY	1910	JUNE 28	407	
BECKER-PETIT	CLARA	B	1922	MAY 20	069	B MAR 11, 1870; D MAY 17;M DEC 17, 1917 HENRY
BEDMER	LIOHOLT		1916	DEC 12	369 S E	AGE 65
BEELS	ALICE	MARIE	1918	AUG 12	530	AGE 1 YR
BELDIN	CLAYTON	E	1870	FEB 23	091	SON OF E. B. AND H. BELDIN
BELDIN	CLYDE		1950	SEPT 24	091	AGE 51 YR OR 81 YR; NUMBER IS UNCLEAR
BELDIN	ELDRIDG	R	1870	FEB 17	091	SOLDIER
BELDIN	ELINOR/EMMA		1862	JA27/18	091	TWIN DAUGHTERS OF E. B. AND H. BELDIN
BELDIN	HARRIET	F	1918	MAR 22	091	BORN IN 1839
BELDIN	SARAH	GERTRUDE	1907	MAR 5	091	BORN APRIL 9, 1906
BELDING	ALBERT	H	1948	DEC 1	546	AGE 76
BELDING	EDNA	M	1978	JULY 29	546	AGE 71
BELDING	ELLEN	G	1970	JAN 7	546	AGE 88
BELDING	FRANCIS	M	1967	DEC 23	546	AGE 64; DIED IN BUFFALO
BELDING	ROBERT		1963	APR 26	546	AGE 56; DIED IN ELKO, NEV.
BELKNAP	ARISTINE	HALL	1921		304	1849-1921
BELKNAP	HELEN		1921	AUG 7	304	
BELKNAP	M	C	1913		304	M. D.; 1842-1913; SOLDIER IN WAR OF REBELLION
BELL	CLARENCE	D	1957	MAY 8	639	AGE 71
BELL	FERN	D	1969	AUG 2	159	AGE 87; ASHES
BELL	GOLDA	BURHANS	1969	MAY 7	415	AGE 84
BELL	JAMES	W	1926	APR 6	092	
BELL	MARY	EMILY	1957	JULY 30	639	AGE 74 YR, 10 MO, 14 DA.
BELL	MRS. JAMES		1920	MAR 28	092	
BELL	UNKNOWN		1864		092 W	BORN 1861; DIED 1864
BELL	UNKNOWN		1875		092 W	BORN 1856; DIED 1875
BELL	UNKNOWN		1870		092 W	BORN 1833; DIED 1870
BELL	WILLIAM		1877		092 W	BORN 1824; DIED 1877
BELL	WILLIAM	H	1967	JAN 28	639	AGE 82
BENJAMIN	GARRIE		1967	AUG 28	413	AGE 88
BENJAMIN	HATTIE	L	1910		413	1862-1910
BENJAMIN	HOWARD		1974	MAR 20	413	AGE 86
BENJAMIN	MABEL	E	1975	JULY 7	413	AGE 91YR, 14 DA.
BENJAMIN	MARY	ANN		NOV 19	413	AGE 71
BENJAMIN	MILTON	D	1893		413	1859-1893
BENJAMIN	SELA	L	1938	APR 29	413	AGE 82; OWNERS M & S = MABEL AND SELA

last name	first name	middle	year	date	lot no.	remarks
BENJAMIN	TECKLA		1970	APR 4	413	AGE 82
BENJAMIN	WALTER	D	1913		413	1883-1913
BENNETT	EILEEN	ELIZABETH	1949	MAR 23	650E CEN	AGE 38
BENNETT	ELIZABETH		1850		105	1789-1850
BENNETT	JAMES		1858		105	1785-1858
BENNETT	JAMES	P	1897		105	1824-1897
BENNETT	JOSEPHINE	G	1969	AUG 13	440	AGE 88
BENNETT	MINNIE	D	1971	FEB 18	273	AGE 90
BENNETT	OSBOURNE	W	1952	MAR 10	273	AGE 74
BENNETT	SARAH		1899		105	1829-1899
BENNICE	BABY		1927	MAY 2	370 N	
BENSON	NELLIE		1948	FEB 18	531	AGE 78
BERG	ANNA		1958	MAY 27	271	81 YR, 3 MO, 21 DA
BERG	CHARLES	A	1936	NOV 17	604 S	AGE 65
BERG	EDWARD	S	1951	MAR 8	271	AGE 85
BERG	HELEN		1941	SEPT 30	271	AGE 71
BERG	IDA	HALL	1942	OCT 11	604 S	AGE 68
BERG	MARY	LOUISE	1919	MAR 2	419	DAUGHTER OF CHARLES AND MARY FARNHAM BERG
BERG	REUBEN		1967	DEC 31	604 S	AGE 53
BERGER	BABY SON		1915		659	1915-1915
BERGER	IRENE	ANNETTA	1920		659	1920-1920
BERGER	JENNIE		1920	NOV 1	560	STILLBORN; TWO LISTINGS, SAME NAME & DATE
BERKELEY	M	JANE	1868	FEB 7	280	WIFE OF O S BERKELEY
BERNHARD	ARTHUR	C	1947	NOV 10	238 N E	AGE 60
BERNSTEIN	HARRY		1952	AUG 25	507 N E	AGE 82; BLOOD AND LARSON
BERNSTEIN	LYDIA		1936	APR 1	507 N E	AGE 63; T S MORSE
BERTRAM	DONNA		1951	NOV 6	58 S E	AGE 79
BERTRAM	FRANCIS	CHAPIN	1966	MAR 21	58 S E	AGE 79
BIANCA	ANGELINE		1964	FEB 29	470 S W	AGE 90
BIANCA	DANNINIE		1921	JULY 23	475 N W	UNSURE OF WHICH 1/4 IF LOT OR OWNERSHIP
BIANCA	DOMINIC				470 S W	
BICCOROSE	ELLEN	L	1971	NOV 2	504	AGE 69 YR, 5 MO, 11 DA
BICCOROSE	JOSEPH	R	1977	MAY 27	504	AGE 71
BIGELOW	CYNTHIA		1927	MAR 9	425	1849-1927; WIFE OF JOHN P BIGELOW
BIGELOW	JOHN	P	1910		425	1846-1910
BIGELOW	MARIA	BROWN	1905	JUN 17	007	DAU OF D. & MIN CHURCHILL, BORN JAN 3, 1818
BILLINGS	ABNER	H	1908		40	1823-1908
BILLINGS	ALBA	L	1916	JAN 6	164	AGE 86
BILLINGS	GEORGE		1920	SEPT 21	164	d. Sept 20, aged 82, at P.H.
BILLINGS	JANE	T	1908		40	1820-1908
BILLINGS	MARTHA	M	1888	NOV 14	40	AE 11 Y 4 M 28 D
BIONDILLO	LEBORIO		1931	JUNE 16	466	AGE 66
BIONDILLO	SYLVIA		1921	FEB 23	466	AGE 68
BIONDILLO	TONY	FAVATA	1920	JAN 18	466	AGE 4
BIONDOLILLO	AUGUSTINO		1941	OCT 24	478 S W	AGE 69
BIONDOLILLO	ROSALIA		1935	MAR 15	478 S W	AGE 62; 1872-1935
BISHOP	GEORGE		1925	DEC 10	272	
BLACKMAN	BURT	L	1950	SEPT 6	317	AGE 81
BLACKMAN	M	L			317	
BLACKMAN	S	L			317	
BLACKMAN	VERN				317	
BLODGETT	LUCY	KATE	1977	OCT 7	419	AGE 96 YRS, 6 MO, 4 DA
BLODINE	AUGUST		1901		377 E	
BLODINE	MATILDA				377 E	
BLODINE	OSCAR				377 E	
BLOOD	AUGUSTUS		1926	JAN 28	389	b FEB 3, 1843 IN SWEDEN AS A. SWENSON; d 1/26
BLOOD	CAROL		1905		389	1905 MAY BE BIRTH YEAR, INFO UNCLEAR
BLOOD	CHARLES	A	1878		389	1870-1878

Burial Records, Portland Evergreen Cemetery

last name	first name	middle	year	date	lot no.	remarks
BLOOD	HARRIET	M	1922	MAY 18	389	b 10/16/1845; d 5/15; "MOTHER";"FATHER"=AUGUS
BLOOD	LUTHUR		1964	MAR 21	389	AGE 82; b 1882
BLOOD	MAY	G	1962	JUNE 25	389	AGE 80; b 1881
BLOOD	VERA		1956	AUG 11	389	AGE 72; "MRS";
BLOOD	WALTER	L	1949		389	1875-1949
BLOOMFIELD	LINDA	S	1939	APR 22	388	AGE 81
BLOOMFIELD	WASHBURN	C	1942	MAY 26	388	AGE 91
BOGARDUS	ELLA		1921	APR 17	396	
BOGARDUS	KENNETH	R	1922	JULY 10	396	
BOGARDUS	MANLEY	R	1922	MAR 17	396	
BOLA	BETTY	D	1970	MAY 3	298 E	AGE 51 YR, 11 MO, 19 DA
BOLTZ	ANNIS	G	1970	ACT 17	249 W	AGE 77
BOLTZ	EDWARD		1979	FEB 17	249 W	AGE 86
BOLTZ	EDWARD	DONALD	1968	DEC 11	433 S W	AGE 54
BOLTZ	FREDRICK		1922	DEC 23	249 W	
BOLTZ	MARY		1943	OCT 20	249 W	AGE 76
BOOBER	AMELIA	IDA	1925	SEPT 8	411 N	
BOOBER	LYMON		1890	FEB 25	411 N	AGE 29
BOOTH	EDGAR	DAVID	1942	JAN 26	221 S E	AGE 71
BOOTH	JENNIE	MARTHA	1959	MAR 10	221 S E	AGE 84
BORDEN	FRANK		1961	JULY 29	593	AGE 79
BORDEN	JESS	L	1956	MAR 2	593	AGE 71
BORDEN	MAE		1962	JAN 14	593	AGE 87
BOSTWICK	ANSEL		1921	JAN 4	320 E	
BOSTWICK	HELEN		1926	AUG 6	320 E	
BOWDISH	CHARLES	L	1861	MAY 12	070	SON OF D. R. AND M. C. BOWDISH; AG 15Y,6M,18D
BOWDISH	DANIEL	R	1861	FEB 7	070	AGE 16 YR
BOWDISH	FATHER		1861	JAN 11	070	AGE 73 YR, 11 MO
BOWDISH	GEORGE		1921	AUG 16	161	
BOWDISH	JOHN	W	1861	JAN 7	070	AGE 45 YRS
BOWDISH	MARTHA		1894	OCT 10	070	BORN DEC 12, 1812
BOWDISH	MOTHER		1861	JAN 13	070	AGE 68 YR, 2 MO
BOWDISH	TITUS	ROW	1834	DEC 11	070	AGE 86 YRS
BOWDISH	WALTER	A		MAR 11	071	AGE 26 YR
BOWEN	CLARA		1921	MAY 12	174 E	
BOYLA	PRISCILLA		1976	NOV 26	677 W	AGE 48 YR, 11 MO, 14 DA; BOYLA OR BOYLE???
BOYLAND	ALICE		1962	MAY 8	652E CEN	AGE 80
BOYLAND	CHARLES	JAMES	1952	JAN 12	652E CEN	AGE 71
BOYLAND	ELIZA		1940	JAN 2	613 N E	AGE 64
BOYLAND	THOMAS		1932	AUG 30	613 N E	AGE 67
BRADLEY	EDWARD	H	1903		069	BORN 1868; DIED FEB 22,1903; HUS OF EDITH
BRADLEY	FREDERICK	P	1902		069	BORN 1901; DIED MAY 28; SON OF EDITH/EDWARD H
BRAGG	AGNES		1957	APR 14	473 S	AGE 62
BRAGG	DE FOREST		1927	OCT 15	473 S	AGE 4, BORN 1923
BRAGG	DOROTHY		1927	NOV 1	473 S	AGE 2; BORN 1925
BRAGG	WILL	H	1968	DEC 27	473 S	AGE 82
BRAGG	WILLIAM		1933	OCT 13	473 S	AGE 9 MONTHS
BRAINARD	ARTHUR	B	1912		307	1882-1912
BRAINARD	BARNES	O	1884		307	1856-1884
BRAINARD	CEPHAS	LAMONT	1939	APR 12	608	AGE 82
BRAINARD	DORIS	MAY	1927	JAN 13	178 N	
BRAINARD	FAY	N	1926	MAR 30	286	1845-1926
BRAINARD	FRANK		1981	JAN 12	608	AGE 84
BRAINARD	JENETTE		1922	JUNE 27	608	
BRAINARD	LENORA	M			307	AGE 83
BRAINARD	MAE		1975	AUG 2	608	AGE 79
BRAINARD	MARJORIE	E	1910		307	1887-1910
BRAINARD	MARY	ANN	1904		286	1852-1904

last name	first name	middle	year	date	lot no.	remarks
BRAINARD	RAYMOND	H	1943	MAY 31	608	AGE 56; IN N W CORNER
BRAINARD	ROSE		1945	OCT 23	178 N	AGE 71
BRAINARD	WILLIAM	T			27	
BRANCHE	CARL		1958	JUNE 22	630 W	AGE 56
BRANCHE	CHARLES	F	1957	FEB 9	630 W	AGE 82; LOT ADJOINS 636
BRANCHE	CHARLOTTE		1957	FEB 9	630 W	AGE 88 YR, 3 MO.
BRANCKE	IDA	M	1947	FEB 2	214 S	AGE 72
BRANCKE	JOHN	G	1905		214 S	1869-1905
BRANDT	GEORGE		1948	JAN 24	539 S W	AGE 63
BRANKE	JOHN	HAROLD	1967	APR 14	636 E	AGE 61
BRETH	LAURA MARY	TINKER	1965	FEB 24	626	AGE 69
BRETH	MAURICE		1972	SEPT 10	626	AGE 80; VETERAN OF W W I
BRISTOW	FRASER	E	1973	FEB 17	605 S	AGE 72; VETERAN OF W W II
BROADHEAD	JOHN		1896		326 W	1817-1896
BROADHEAD	MARY		1905		326 W	1824-1905
BROOKER	FREDRICK		1923	DEC 11	536	1859-1923
BROOKER	MATILDA	JENKS	1937	MAR 31	536	AGE 70
BROOKER	PAULINE		1929	JUNE 22	536	1913-1929
BROWN	CARL		1956	MAR 13	490 W3/4	
BROWN	EDWIN		1922	JULY 11	521 N	
BROWN	EDWIN	H	1972	JUNE 6	521 N	AGE 73 YR, 2 MO, 21 DA
BROWN	ELLA	H	1981	JAN 29	521 N	AGE 82
BROWN	ELLA	M	1912		007	1848-1912
BROWN	HARRIET	JANE	1845	SEPT	007	DAU OF JOHN & MARIA BROWN; BORN NOV 1, 1844
BROWN	HOMER	CLAUDE	1942	SEPT 14	505 S W	AGE 68
BROWN	INFANT		1947	JULY 23	378	STILLBIRTH
BROWN	IRENE	MILDRED	1950	MAR 23	166	12 HRS OLD; TWIN
BROWN	JOHN	GEORGE	1925	JAN 29	490 W3/4	
BROWN	JOSEPH		1925	SEPT 30	090	
BROWN	JUNE	ELIZABETH	1950	MAR 23	166	2 DAYS OLD, TWIN
BROWN	LEO		1960	OCT 12	490 W3/4	AGE 56
BROWN	MAGGIE		1934	NOV 17	505 S W	AGE 59
BROWN	MARY		1976	AUG 4	651E CEN	AGE 93
BROWN	MARY	J	1949	MAY 10	522 N	AGE 83
BROWN	PHILIP		1959	MAR 13	522 N	AGE 92
BROWN	RAY		1983	JULY 2	634	AGE 85
BROWN	RICHARD		1945	JUNE 15	167 S E	AGE 3
BROWN	RUDOLPH		1931	JAN 26	490 W3/4	PREMATURE
BROWN	SOPHIA	K	1955	JAN 10	490 W3/4	AGE 79
BROWN	VIOLET	L	1965	APR 29	634	AGE 62
BROWN	VIRGINIA		1934	JUNE 21	522 N	AGE 5 YRS
BROWN	WILLIAM	J	1947	AUG 27	651E CEN	AGE 75
BRUNATTI	FRANCES	G	1974	JAN 30	651N CEN	AGE 73
BRUNATTI	LORENZO		1953	NOV 11	651N CEN	AGE 63
BRUSHABER	ELNA		1962	NOV 14	235	AGE 78
BRUSHABER	WILLIAM	E. F. C.	1945	AUG 25	235	AGE 75; N E CORNER
BRUYERE	JULIA		1958	JUNE 7	488 E	DIED JUNE 5; AGE 66 YRS 3 MO 17 DA.
BUCKNER	ERNEST		1919	OCT	424	
BUCKNER	LYDIA	FURMAN	1940	DEC 31	424	AGE 66
BUCKNER	MARY	W	1948	JULY 23	424	AGE 52
BUFFAMENTI	DOMINICK		1978	APR 28	498E CEN	AGE 78; "MONTIC."
BUKY	VIOLA	JOSEPHINE	1918	APR 29	530	9 MONTHS
BULL	HELEN	BECKER	1942	MAR 25	407	AGE 45
BULL	HERBERT	O	1971	OCT 2	270 W	
BULL	HOWARD	E	1950	JUNE 18	407	AGE 56
BULL	HOWARD	JUNIOR	1940	AUG 7	407	AGE 19
BULL	OLIVE		1922	SEPT 11	270 W	
BULLOCK	ALICE		1941	JAN 24	194	MRS FRANK; AGE 63

Burial Records, Portland Evergreen Cemetery

last name	first name	middle	year	date	lot no.	remarks
BULLOCK	FRANK	C	1916	OCT 9	194	
BULLOCK	GLENNI		1974	SEPT 17	194	
BULLOCK	JOHN	WILLIAM	1916	SEPT 6	194	AGE 71
BULLOCK	MARY		1984	MAY 17	176 S	AGE 101 YRS
BULLOCK	MARY				194	
BULLOCK	VIOLET				194	
BUNT	GEORGE	F	1918	OCT 29	538	6 MONTHS OLD
BUNT	LILLIAN		1921	APR 14	538	1893-1918; PVT 26TH REG, WORLD WAR
BUNT	LYDIA	A	1918	OCT 29	538	1863-1921
BUNT	MENZO		1933	JAN 23	538	1900-1918
BUNT	NELSON		1975	APR 26	538	1862-1933
BURBY	WILLIAM	W	1976	MAY 20	624 S E	AGE 79
BURCH	CHARLES		1979	APR 25	640	AGE 68
BURCH	EDWIN	J	1978	FEB 15	640	AGE 48
BURCH	GEORGE		1921	JULY 12	640	AGE 60
BURCH	JAMES		1933	JUNE 2	640	
BURCH	LORRAY	J	1967	DEC 23	640	AGE 68
BURCH	SUSAN	DYE	1947	DEC 3	640	AGE 78
BURCH	TWO BABIES		1922	JUNE 3	640	AGE 80
BURDICK	ALIS	M			640	TWINS
BURDICK	BETSY	ANN			157	
BURDICK	BURT	A			157	
BURDICK	IDA	BARRETT	1944	OCT 29	157	AGE 78
BURDICK	MARY		1949	APR 10	157	AGE 81
BURDICK	ROSS	C			157	
BURDICK	RUTH		1976	NOV 1	157	AGE 77
BURDICK	SARAH				157	
BURDICK	WILLIAM		1917	JUNE 9	157	
BURHANS	ADA				157	
BURHANS	ADELAIDE	M	1934	DEC 1	601 N	
BURHANS	CLARENCE	M	1921	AUG 26	415	AGE 69; 1852-1921
BURHANS	FRANK	L	1957	OCT 23	415	AGE 80 YR, 13 DA
BURHANS	HOWARD	T	1922	SEPT 8	601 N	
BURHANS	ROBERT	F	1964	JUNE 24	415	AGE 52
BURLINGAME	HELEN	ELIZABETH	1930	MAR 9	415	AGE 87; 1848-1930
BURLINGAME	JAMES	P	1930	FEB 9	562 N	AGE 47
BURNS	ESTHER	HILL	1946	MAR 9	562 N	AGE 61
BURNS	THEODORE		1941	JUNE 7	321	AGE 79
BURNSIDE	CHARLES		1942	AUG 35	321	AGE 75
BURNSIDE	KATHERINE		1953	SEPT 25	656 N W	AGE 71
BURR	CARRIE	M	1964	NOV 5	656 N W	AGE 73
BURR	CHARLOTTE		1903		276	1865-1903
BURR	CLIFTON	CROSBY			276	
BURR	DORA		1967	APR 4	276	AGE 81
BURR	HOMER	A	1954	AUG 13	431	77 YR, 1 MO, 13 DA.
BURR	JOHN	M	1921	JULY 25	431	
BURR	JOHN	MILTON	1897		276	1833-1897
BURR	JULIA		1968	OCT 23	276	AGE 67
BURR	LUCILE	E	1956	NOV 3	431	AGE 83
BURR	MARY	P	1896		276	1892-1896
BURR	OVETT		1882		276	1798-1882
BURR	SOPHIA	HARDENBUR	1921	FEB 13	353	
BURR	WILLIAM	C	1940	MAY 17	431	AGE 88; MIDDLE (OR MAIDEN) "HARDENBURG"
BURR	WILLIAM	H	1878		276	
BURROUGHS	BLANCHE	LOTTIE	1911		276	1841-1911
BURROUGHS	EDD		1950	DEC 18	218	AGE 59
BURROUGHS	GRACE				218	
BURROUGHS	JAMES		1946	SEPT 1	218	AGE 63
					218	

last name	first name	middle	year	date	lot no.	remarks
BURROUGHS	JAMES	EDWARD	1944	JULY 29	218	AGE 74
BURROUGHS	JOHN	FLOYD	1943	MAR 17	218	AGE 64
BURROUGHS	LEONARD	P	1941	JUNE 14	218	AGE 64; 1ST NAME PENCILED IN AS HOWARD
BURROUGHS	LORA	MAE	1955	DEC 24	218	AGE 76
BURROUGHS	MARY				218	
BURROUGHS	NO NAME				218	
BURTON	CHESTER	ADDISON	1932	MAR 15	345 E	AGE 53
BURTON	FANNY		1926	JULY 12	217	OWNER PENCILED IN AS MRS CLARK W. CHENEY
BURTON	MILDRED		1974	JULY 17	580 S W	AGE 79
BURTON	MONTGOMERY	S	1943	NOV 10	580 S W	AGE 56; REMOVED FROM LOT 565; MAY BE ON N E
BURTON	MYRTLE	W	1961	APR 13	345 E	AGE 78
BUSH	EVA	A	1877	NOV 2	161	AGE 85; WIFE OF ENSIGN BUSH
BUZZANCO	ANTONETTE		1939	FEB 8	485 W	AGE 51
CALATO	MARY	FRANCES	1972	NOV 30	361 W	AGE 65
CALATO	PHILIP		1978	AUG 7	361 W	AGE 86
CALATTO	STEPHEN		1939	JAN 4	493NW1/3	AGE 1 YR
CALDWELL	DECATUR		1895		162 W	1847-1895; FATHER
CALKINS	SARAH	G	1922	MAY 28	231 E	
CAMPBELL	ADA	MARIA	1931	MAY 2	169 E	AGE 76 Y
CAMPBELL	CATHERINE	M	1959	APR 25	173 S	AGE 51 YR, 5 MO, 16 DA
CAMPBELL	CORA		1954	OCT 16	173 S	AGE 84
CAMPBELL	ELIZABETH		1946	MAY 27	234	AGE 81
CAMPBELL	FRANK	E	1951	JULY 9	595 W	AGE 76
CAMPBELL	JOHN	L	1936	OCT 17	173 S	AGE 64
CAMPBELL	JOHN	RUTH'FORD	1962	AUG 14	173 NW	ASHES
CAMPBELL	KATHERINE		1899		234	1833-1899
CAMPBELL	LULU		1967	NOV 20	595 W	AGE 81 YR, 1 MO, 2 DA.
CAMPBELL	MARGARET		1922	NOV 30	234	
CAMPBELL	MARY		1959	DEC	234	DIED DEC 27; AGE 97
CAMPBELL	PATRICK		1908		234	1831-1908
CAMPBELL	RICHARD	L	1949		234	1868-1948
CAMPBELL	SARAH		1943	JAN 31	234	AGE 75
CAMPBELL	THOMAS	R	1949	MAY 18	173 S	AGE 44
CANZONERI	GRACE	M	1982	MAY 22	550	AGE 79; ASHES
CARLSON	AUGUSTA		1919	JUN 3	032 S E	AGE 55 YRS
CARLSON	INA	BARTON	1924	OCT 11	224	BORN IN 1904
CARLSON	MARGARET	FRUDD	1975	JULY 17	656 S W	AGE 73
CARPENTER	CAROL		1977	MAY 13	296	
CARPENTER	GEORGE	ARTHUR	1965	MAY 27	296	AGE 64
CARR	CLARINDA				225 S	
CARR	J	W			225 S	
CARTER	JOEL		1917	APR 6	273	AGE 86
CARYL	SUSAN	B	1933	APR 25	281 N	AGE 81
CASE	CARLTON		1917	SEPT 3	369 E	AGE 32
CASE	HARRIET		1954	AUG 5	315 N E	85 YR, 1 MO, 19 DA
CASE	HELEN	CHARLOTTE	1920	FEB 5	364 W	AGE 36
CASE	HENRY		1916		229 W	BORN 1N 1845
CASE	MARY	B	1918	MAR 13	364 W	AGE 61
CASE	MARY	S	1918	DEC 28	229 W	BORN IN 1846; AGE 72
CASE	MARY A	KELLY	1956	NOV 3	336 W	AGE 100; BURIED NEXT TO ALVIN
CASH	ANTEMINA	(LENA)	1932	APR 14	352 W	AGE 68
CASH	CASIMO		1938	AUG 1	352 W	AGE 67
CASH	FRANK		1938	MAY 2	508	AGE 74 1863
CASH	MRS ANGELINA		1936	OCT 1	508	AGE 59 ? BORN 1866 ?
CASH	PAUL		1958	JULY 30	352 W	AGE 56
CATALDO	CARMELLA		1927	AUG 15	491 S	
CATALDO	CARMELO		1935	MAY 29	491 S	AGE 55
CATO	EMMA	B	1953	JAN 7	563 N	AGE 85 YR, 14 DA

Burial Records, Portland Evergreen Cemetery

last name	first name	middle	year	date	lot no.	remarks
CATO	FREDRICK		1957	NOV 29	563 N	AGE 88 YR, 4 MO, 22 DA.
CATTELL	GEORGE	B	1864		028	BORN DEC 17, 1830; DIED FEB 22, 1864
CELLURA	ROSE		1930	JULY 21	493NE1/3	AGE 87
CHAMBERLAIN	AMELIA	BARKER	1907		405 E	1845-1907
CHAMBERLAIN	ELIZA	P	1894		217	1808-1894
CHAMBERLAIN	JOHN		1885		217	1804-1885
CHAMBERLAIN	ORRIN	J	1907		405 E	1845-1930; SHARES LOT WITH BARKER/LATHROP
CHAMBERLAIN	WILLIAM	C	1862	NOV 23	217	SON OF JOHN AND ELIZA CHAMBERLAIN; AGE 19 YR
CHAPMAN	BABY BOY		1925	JULY 31	470 S E	
CHAPMAN	LOUIS	D	1927	APR 28	445NE1/8	
CHAPMAN	WILLIAM	L	1944	FEB 9	470 S E	AGE 54
CHAPMAN	WILLIAM	L	1944	FEB 9	570 S E	AGE 54; S E CORNER; MAY BE OWNER OF THIS PLOT
CHRIST	ANGELINA		1930	AUG 22	351 E	5 DAYS OLD
CHRIST	SARAH		1920	AUG 24	351 E	
CHRISTY	ALBERT	E		SEPT	633	AGE 64; DONALD A SMITH
CHRISTY	BABY		1923	JUNE 4	531	UNCLEAR IF THIS IS ??? CHRISTY OR CHRISTY???
CHRISTY	CLAYTON		1957	NOV 29	633	AGE 54 YR, 7 MO. S SIDE OF MOTHER
CHRISTY	EVELYN		1982	JAN 1	633	AGE 73; KEN MERLE
CHRISTY	EVELYN	L	1953	MAR 30	624 N	AGE 43
CHRISTY	HOWARD	W	1954	FEB 17	624 N	AGE 60
CHRISTY	HOWARD W	JUNIOR	1948	OCT 27	624 N	AGE 30; BORN 1918
CHRISTY	JESSIE	B	1936	SEPT 2	633	
CHRISTY	MABEL	G	1979	FEB 24	633	AGE 81; DONALD A SMITH
CHRISTY	SARAH	PEARL	1941	MAR 23	624 N	AGE 50
CHURCHILL	DANA		1856		007	BORN NOV. 8, 1792; DIED DEC. 8, 1856
CHURCHILL	JOHN	H	1843		007	SON OF D&M CHURCHILL:BO DEC 27,1826; DI MAY 1
CHURCHILL	MARY	JANE	1857		007	DAU OF D&MINERVA: BORN JAN 23,1850 DI SEP 29
CHURCHILL	MINERVA		1886		007	WIFE OF DANA; BO JUN 26, 1779; DI AUG 5, 1886
CIMASI	CHARLES		1919	APR 24	371 N	SPARSE AND CONFUSING INFORMATION
CIMASI	JOHN	F	1928	MAY 21	376	
CIMASI	JOSEPH		1916	SEPT 22	382 1/8	AGE 5 MONTHS
CIMASI	JOSEPH		1919	APR 24	371 N	SPARSE AND CONFUSING INFORMATION
CIMASI	MARY				371 N	SPARSE AND CONFUSING INFORMATION
CLANCY	JULIA		1934	MAR 23	505 S E	AGE 78
CLANCY	PATRICK	T	1930	MAY 1	505 S E	
CLARK	CLYDE	CLAYTON	1944	JULY 3	565 S W	AGE 59; S W CORNER
CLARK	EDITH	G	1979	MAR 20	167 N E	86 YR, 9 MO, 15 DA
CLARK	EVELYN	H	1953		587	1873-1953; AGE 80
CLARK	HARRY	RALPH	1945	APR 24	167 N E	AGE 56; 8X10FT ON NE CORNER; DEED #485, 1946
CLARK	INFANT		1954	FEB 4	167 N E	STILLBORN
CLARK	LOUISA		1878		193	1810-1878
CLARK	MRS N. J.		1920	MAR 1	356	LOTS 355/6 JOINTLY OWNED BY HARRIS/CLARK
CLARK	NELSON	J	1922	JAN 1	356	
CLARK	ROSE	MILES	1944	APR 30	356	AGE 77
CLARK	SHERMAN	J	1946	JUN 11	356	AGE 81
CLARK	WALTER	N	1955	MAY 10	587	1874-1955; AGE 80
CLARK	WILLIAM	M	1889		193	1800-1889
CLEMENTS	ELIANOR		1852	AUT 25	017	AGE 47 YR 19 DA
CLEMENTS	MILTON	C.	1851	APR 5	017	AGE 41YR 11 MO 27 D BELONGED TO ODD FELLOWS
CLOUGH	RICHARD		1918	JAN 16	568	EXHUMED FROM LOT #416 SEPT 5, 1923; AGE 39
COBB	ALBERTUS	A	1931	MAY 6	245	AGE 59
COBB	BELLE		1928	MAR 15	245	1871-1931 (SIC)
COBB	JOHN		1903		245	1842-1903
COBB	JULIA	E	1921	MAR 15	245	1848-1921
COBLER	MARY	J	1928	MAR 20	047	1847-1928
COCHRANE	BENJAMIN		1939	MAR 3	237	AGE 74; S W CORNER, W SIDE
COCHRANE	ETHEL		1943	AUG 5	237	AGE 48; W SIDE
COCHRANE	JULIA		1932	DEC 20	237	AGE 67

last name	first name	middle	year	date	lot no.	remarks
COE	DOROTHY	M	1978	JUL 26	223	AGE 71
COE	FRED	HERRON	1937	JULY 27	223	AGE 75
COE	FRED	L	1946	JAN 3	210 S	AGE 64
COE	GARMET		1904		223	1859-1904
COE	GRACE	MAY	1937	MAY 12	223	AGE 69
COE	HATTIE		1938	JAN 3	210 S	AGE 80 YR, 7 MO, 7 DA
COE	JEAN		1971	SEPT 7	593	AGE 73
COE	LILLIAN		1949	JUNE 2	223	AGE 56
COE	LYMAN				223	
COE	PETER	B	1969	FEB 11	593	AGE 47; VETERAN; RALPH WALLACE
COE	RAYMOND	G	1956	JAN 2	593	AGE 61
COLBURG	MAUDE		1934	OCT 18	528 N	AGE 54
COLBURN	CELESTIA	PECK	1911		160	1838-1906
COLBURN	CHARLES	R	1911		160	1833-1911
COLE	CHARLES	N	1942	FEB 21	635	AGE 64
COLE	EDWIN	E	1928	JAN 9	635	BORN 1841
COLE	HATTIE	L	1898	MARCH	635	DIED MARCH 2, 1898
COLE	HENRIETTA		1937	JAN 20	635	AGE 85 YR, 7 MO, 22 DA.
COLE	LEON	H	1900	JUNE	635	DIED JUNE 3, 1900
COLE	TRESSIE		1888	JULY	635	DIED JULY 16, 1888
COLEMAN	MARTHA	LENA	1968	JAN 15	318	AGE 72
COLEMAN	SEYMOUR		1984	JUNE 18	318	AGE 89
COLLINGS	FRANCES		1961	DEC 4	282 S E	AGE 57
COLLINGS	MORGAN		1964	JAN 11	282 S E	AGE 63
COLT	ANN		1908	NOV 29	320 W	
COLT	CLYDE	W	1935	OCT 14	320 W	AGE 56
COLT	HENDERSON		1933	MAR 21	314	AGE 84
COLT	HENRY		1915	APR 10	320 W	
COLT	KATE		1949	AUG 30	314	AGE 89
COLT	LILLIAN	LEE	1941	NOV 17	320 W	AGE 62
COLT	MARY	F	1927	JULY 31	313	NAME SPELLED "COLE" IN REDORD BOOK
COLT	MECCA	MAY	1916	JAN 13	313	AGE 84
COLT	NEIL		1953	SEPT 28	313	AGE 75
COMELLO	ETHEL		1977	FEB 19	654	AGE 77
COMELLO	THOMAS	JAMES	1965	JULY 17	654	AGE 68
COMSTOCK	HULDAH		1871	AUG 15	084	BORN MARCH 19, 1815
COMSTOCK	SAMUEL		1851	MAY 18	084	AGE 60 YR; W. BARTHOLAMEW ALSO LOT OWNER HERE
COMSTOCK	SAMUEL		1886	AUG 29	084	BORN JULY 27, 1813
CONANT	ADELE	G	1959	MAR 14	281 S	WARREN W WOOD, UNDERTAKER
CONANT	FRANK	EDWARD	1936	DEC 4	281 S	AGE 54; WARREN W WOOD, UNDERTAKER
CONNER	DAN		1861		062 E	DIED MAR 11, 1861; AGE 28 YRS
CONNOR	MARY	ETTA	1861		062 E	DAUGHTER OF DAN; AGE 12 YRS
CONRAD	NELLIE	S	1955	MAY 9	422	AGE 86; CO-OWNER OF LOT WITH M.E. TRUMPOUR
CONWAY	BETTY		1947	JAN 8	519 W	AGE 3 YRS
CONWAY	DONALD	PAUL	1932	APR 2	449SE1/8	AGE 5 DAYS; T MORSE, UNDERTAKER
CONWAY	FLORA	ELIZABETH	1968	OCT 26	519 W	AGE 64
CONWAY	RAYMOND		1940	JAN 15	519 W	AGE 15 YR, 9 MO, 21 DA.
CONWAY	RAYMOND	H	1971	JULY 6	519 W	AGE 71
COOKE	MARY	BRAINARD	1961	MAR 13	608	AGE 67 YR, 9 MO, 24 DA.
COOL	ARTHUR	T	1977	DEC 27	129	AGE 32 YR
COOL	BERTHA	BLISS	1950	MAY 5	129	AGE 80; LOT CO OWNER LEDA COOL DEED # 527 '48
COOL	CHAUNCEY	E	1948	JUN 25	129	AGE 89YR 4MO 12DA; MAY BE BURIED IN LOT # 29
COOPER	EVA	HELEN	1924	OCT 29	193	
COOPER	GEORGE		1933	MAY 1	193	AGE 73
CORELL	BARBARA		1866	FEB 27	073	AGE 86 YRS
CORELL	H	LESLIE	1943	MAY 27	074	AGE 76 Y
CORELL	JAMES	GRANT	1938	MAY 9	366 S	AGE 70
CORELL	JESSIE		1932	JUNE 9	366 S	AGE 60

Burial Records, Portland Evergreen Cemetery

last name	first name	middle	year	date	lot no.	remarks
CORELL	LOUISE	ANNA	1933	MAY 23	366 S	AGE 58
CORELL	MILDRED	G	1970	JAN 13	366 S	AGE 70
CORELL	ROGER	J	1969	DEC 16	366 S	AGE 70
CORELL	SARAH	M	1935	JUNE 19	074	AGE 59 YR
CORELL	WILLIAM		1858	NOV 15	073	AGE 80 YRS
CORELL	WILLIAM	A	1898		073	BORN 1842; PVT CO A, 111REG; PA VOL INT
COREY	CELESTIA	L	1848	FEB 27	082	AGE 12 Y, 10 M, 27 D
COREY	CELESTIA	L	1878	SEPT 26	082	71 Y, 7 M, 5 D
COREY	WILLIAM		1881	MAR 17	082	AGE 80 Y
CORNELL	CLAUDE	H	1973	DEC 3	182	AGE 73 YR, 8 MO, 22 DA
CORNUE	SUSAN	LUCINA	1971	AUG 18	246	AGE 82
COTTER	CHARLES				493 S	MAY BE ON CALATTO OR CELLURA PLOT
COTTER	JOHN	C	1965	JULY 10	623 N E	AFE 18 YR, 2 MO, 19 DA.
COTTER	PHOEBE	E	1972	NOV 11	623 N E	AGE 72
COUGHLIN	CHARLES	J	1954	SEPT 18	539 N W	AGE 79
COUGHLIN	ELIZABETH	J	1980	JULY 10	539 N W	AGE 88
COWAN	RHODA	NELSON	1963	MAY 11	243 N	AGE 96; DIED IN BROOKVILLE, PA; VAULT
COX	MYRTLE		1986	JAN	190	DIED IN GA;PAP'WK ONLY AT THIS LOT#;DIR:MORSE
CRAIN	ALICE	S	1942	DEC 27	359 E	BORN 1859; AGE 83; WIFE OF J M CRAIN
CRAIN	EARL	G	1938	SEPT 4	359 E	BORN 1889; AGE 49
CRAIN	JESSIE	E	1970	JUNE 30	359 E	AGE 86
CRANDALL	ADDIE		1927	NOV 15	198 S	1851-1927
CRANDALL	ARCHIBALD		1913		403	1892-1913
CRANDALL	CHARLES		1924	MAY 21	591	
CRANDALL	CLAUDE		1966	APR 1	331 E	AGE 85
CRANDALL	DEBORAH		1907		430 S E	1823-1907
CRANDALL	ELVIN		1898	MAR	198 S	BORN DEC 22, 1867; DIED MAR 25, 1898
CRANDALL	HOSEA	B	1884		403	1826-1884
CRANDALL	JAMES	PAUL	1940	APR 26	198 S	AGE 91; 1851-1940
CRANDALL	JAY	E	1931	JAN 25	403	AGE 71
CRANDALL	JULIA	ADELE	1938	SEPT 4	403	AGE 76
CRANDALL	MANDA		1920	DEC 16	410	OWNER W=WINCHESTER
CRANDALL	MATILDA	PATIENCE	1932	JAN 14	331 E	AGE 77
CRANDALL	MELVINIA		1891		403	1833-1891; WIFE OF HOSEA
CRANDALL	RHODA	G	1859		029	DIED MAY 24, 1859; AGE 37 YRS
CRANDALL	SAMUEL		1904		430 S E	1823-1904
CRANDALL	SARAH	A	1856		403	1832-1856; WIFE OF HOSEA
CRANSTON	ALBERT		1965	AUG 3	184	AGE 71
CRANSTON	HAZEL	E	1978	FEB 27	184	AGE 90
CRANSTON	HELEN	M	1980	JAN 21	657	AGE 81
CRANSTON	NOAH	JEFFERY	1984	FEB 6	184	LIVED 2 HOURS
CRAWFORD	GEAN	E			543	
CRISCIONE	ANGELO		1950	JULY 8	351 E	AGE 74
CRISCIONE	CAROLINE		1962	DEC 10	351 E	AGE 78
CRISCIONE	ROSE	MAME	1932	APR 3	351 E	2 YRS OLD
CROSBY	CARLTON				087	
CROSBY	DANA	L	1964	AUG 7	649	AGE 70
CROSBY	DR BERDINA		1954	AUG 14	649	AGE 76
CROSBY	ELIZABETH		1962	AUG	001 S	AGE 81 YR
CROSBY	EMILY	M	1957	DEC 6	087	AGE 82 YR. 7 MO, 17 DA
CROSBY	EUGENE	E	1952	APR 26	649	AGE 79
CROSBY	GEORGE	F	1945	DEC 19	649	AGE 63
CROSBY	JULIA		1967	FEB 25	649	AGE 76
CROSBY	LOTTIE	M.B.	1949		1	1878-1949
CROSS	BABY GIRL		1911		279	
CROSS	BERTHA	L	1942	JUNE 3	654	AGE 64
CROSS	CHARLES		1952	APR 30	654	AGE 84
CROSS	HERMAN				279	

last name	first name	middle	year	date	lot no.	remarks
CROSS	JUSTICE		1884		279	
CROSS	REBECCA				279	
CROWE	RUTH		1983	APR 14	433 E	AGE 91
CURTIS	EDNA	MABEL	1949	DEC 16	568	AGE 61
CURTIS	GEORGIANNA	T	1948	APR 14	241	AGE 85
CURTIS	SARAH	E	1847	FEB 4	280	WIFE OF JOHN L CURTIS
CUTRONA	ANGELINE		1977	FEB 26	586 N W	AGE 54
CUTRONA	CHARLES		1965	SEPT 10	586 N W	AGE 75 YR, 5 MO.
CUTRONA	MARY		1950	JAN 2	586 N W	AGE 62
DAHL	VIOLET	FARNHAM	1942	JAN 25	261	AGE 33
DAHLBERG	ALFRED				612	
DAILEY	F	ARTHUR	1901		316 E	1875-1901
DAILEY	JAMES	M	1945	AUG 27	187 S	AGE 75; S E CORNER
DAILEY	MINNIE		1959	DEC	187 S	DIED DEC 2; AGE 82
DALBERG	ALBERT				227 N	
DALBERG	CHARLOTTE		1917	NOV 23	227 N	AGE 69
DALBERG	DONALD	ALBERT	1951	JUN 15	227 N	AGE 31
DALBERG	HILMA	A	1970	MAY 11	227 N	AGE 93
DALBERG	JOHN	A	1928	MAY 27	227 N	
DALBERG	MRS PETER				227 N	NO DALBERG OWNERSHIP LISTED IN BOOK
DALBERG	PETER				227 N	
DAMICO	ANFRIO		1959	SEPT 26	465 N E	AGE 76; 8 X 10 FT BETWEEN DILL & TRIPI
DAMICO	ANGELINA		1958	JAN 3	465 N E	AGE 74 YR, 9 MO, 11 DA
DANN	JAMES	H	1930	JUN 18	030	AGE 87 YRS
DARLING	IDA		1929	MAY 18	425	
DAVIDSON	JANE	ANN	1940	NOW 27	211 N	AGE 90; 1850-1940
DAVIDSON	LEANDER		1923	FEB 21	211 N	1838-1923
DAWLEY	MARY J	BARBER	1969	MAY 31	423 E	AGE 61
DE FILIPPS	CHARLES	J	1977	MAR 9	509 S	AGE 66
DE FILLIPPI	CLARA		1961	APR 29	509 S	AGE 72
DE FILLIPPI	JOSEPH		1927	APR 27	509 S	1888-1927
DE LONG	BRUCE	WAYNE	1952	MAY 20	540 N E	"AGE 0"
DE LONG	MARJORIE		1978	NOV 29	540 N E	AGE 69
DE ROSE	CHARLES		1932	APR 16	468	AGE 89; 1840-1932
DE ROSE	CHARLIE		1958	APR 4	468	AGE 84
DE ROSE	FRANCIS		1957	DEC 17	468	AGE 79 YR, 7 MO 23 DA
DE ROSE	JOSEPHINE		1919	DEC 11	468	
DEAN	ALVIN		1970	JULY 1	380	AGE 64
DEAN	AMELIA	MAY	1953	APR 7	381	AGE 83
DEAN	BELLE		1890		380	1860-1890
DEAN	CLARK		1889		380	1883-1889
DEAN	CLYDE		1935	DEC 28	380	AGE 76; W SIDE
DEAN	DR A	E	1923	OCT 16	348	
DEAN	DR H	J	1901		348	1833-1901
DEAN	EDA	T	1921		348	1837-1921
DEAN	ELLA	S	1978	JUNE 7	380	AGE 78
DEAN	EMILY	WRIGHT	1946	DEC 9	380	AGE 78; N W CORNER
DEAN	EMMA	FRANCES	1937	SEPT 24	380	AGE 72
DEAN	GLENNA		1967	OCT 14	348	
DEAN	HAZEL		1964	OCT 31	380	AGE 69
DEAN	HERMAN	FAY	1872		348	1862-1872
DEAN	L	R	1918	JULY 30	380	AGE 53
DEAN	MARIAN		1983	AUG 1	380	AGE 70
DEAN	STEWART		1929	NOV 7	381	1857-1929
DELCAMP	AGNES	BENSON	1953	NOV 15	219 N E	AGE 62
DELCAMP	ALBERT		1984	JAN 25	516 W	AGE 74
DELCAMP	BEATRICE	L	1969	JULY 5	584 S	AGE 56
DELCAMP	BERT		1969	JULY 11	604 N E	AGE 88

Burial Records, Portland Evergreen Cemetery

last name	first name	middle	year	date	lot no.	remarks
DELCAMP	BETTY	JEAN	1940	MAR 20	584 S	AGE 2YR, 8 MO 10 DA.; S W CORNER
DELCAMP	CASHUS		1976	MAR 13	584 S	AGE 68
DELCAMP	CHARLES	H	1952	APR 16	219 N E	AGE 81
DELCAMP	DOROTHY	B	1978	NOV 16	521 S	AGE 65
DELCAMP	EDITH	HEWITT	1953	NOV 10	647 1/2	AGE 48; DELCAMP OWN S W CORNER OF 647 1/2
DELCAMP	EVA	S	1924	DEC 22	604 N E	
DELCAMP	EVA	S	1924	DEC 22	607 N E	
DELCAMP	FLOY	MILES	1907		285	1879-1907
DELCAMP	GEORGE	WILLIAM	1936	SEPT 15	370 N	AGE 73
DELCAMP	GLADYS	H	1985	AUG 21	541	AGE 93 (MAYBE 73)
DELCAMP	GLORIA		1936	MAY 2	370 N	STILLBIRTH
DELCAMP	HARRY		1959	MAR 11	157	AGE 73
DELCAMP	LEONORA	E	1981	DEC 8	516 W	AGE 70
DELCAMP	MINNIE		1957	JULY 29	370 N	AGE 83
DELCAMP	MRS F. E.		1923	JUNE 3	285	
DELCAMP	MYRA		1964	AUG 16	157	AGE 74
DELCAMP	RALPH		1895	DEC 17	370 N	AGE 17
DELCAMP	ROBERT		1972	JULY 11	521 S	63 YR, 23 DA.
DELCAMP	VINCENT	WAYNE	1944	JUNE 5	604 N E	AGE 3 MO, 12 DA.
DELCAMP	WINSTON	GEORGE	1961	DEC 19	516 W	AGE 17
DENNISON	BERT	E	1947	APR 24	042	AGE 74
DENNISON	CELESTIA		1849		042	AGE 70 YRS
DENNISON	E	CARTER	1890		042	1885-1890
DENNISON	E	J			043	NO OTHER INFO
DENNISON	EDWIN	C.	1885		042	1846-1885
DENNISON	ELIZE J	HULBERT	1904	FEB 8	042	BORN NOV. 6, 1827
DENNISON	ERASTUS		1903	OCT 22	042	BORN NOV. 12, 1809
DENNISON	EVA		1956	DEC 12	042	AGE 81 YRS
DENNISON	HARRIET		1859	JAN 20	042	AGE 38 YRS
DENNISON	LOLO	A	1881		042	1877-1881
DENNISON	M.	EVA	1888		042	1848-1888
DENNISON	WILLIAM		1859	JULY 31	042	AGE 17 YRS
DERBY	MYRTIE	A	1987	JULY	163W	22 YRS, 4 MO; (BOOK DOES SAY 1987)
DIGATI	CARMELLO		1956	JUNE 8	480 N W	92 YR, 8 MO, 29 DA.
DIGATI	INAGIA		1934	OCT 3	480 N W	AGE 64
DILL	ANNIE		1957	APR 27	208	90 YR, 2 MO, 12 DA
DILL	EMMA	W	1907		208	1871-1907
DILL	FRANK		1960	DEC	465 N E	DIED DEC 15 AGE 85
DILL	JOHN	L	1916		208	1839-1916
DILL	JOHN	P	1944	APR 19	208	1874-1944
DILL	JOHN	W	1921	MAR 22	208	
DILL	LOUISE		1950	JULY 4	465 N E	AGE 74
DILL	MARGARET		1916	NOV 29	208	1848-1916
DILL	ROSETTA		1928		208	1878-1928
DILL	ROSETTA	L	1928	SEPT 29	527	UNSURE WHICH SECT OF LOT THIS 5X10' LOCATED
DILL	SGT. JOHN	W	1918		208	KILLED IN ACTION 11/4; CO M 9TH INF; AGE 19
DISPORT	JAMES		1941	MAR 7	550	AGE 77 YR, 11 MO, 3DA.
DISPORT	TERESA		1923	OCT 25	550	DIED OCT 23, 1923; AGE 68
DLONIAK	MICHAL		1967	AUG 16	401 N	AGE 3 YR, 4 MO, 11 DA.
DODD	ELMER	S	1982	JULY 12	606	AGE 93
DODD	FLORENCE	E	1984	FEB 7	606	AGE 79
DODGE	ELLBERT	CHARLES	1973	MAY 15	129	AGE 58 YR
DODGE	FLORENCE	W	1966	MAR 19	129	AGE 87YR
DODGE	GLENWOOD		1926	JUNE 10	298 W	
DODGE	IRVING	LEWIS	1918	DEC 30	298 W	AGE 16
DODGE	SHELDON	R	1928	JULY 23	298 W	
DODGE	WALTER		1959	JAN 23	129	AGE 84 YR; DEED # 523; JUNE 4, 1948
DOLAN	FLORA	A	1972	MAY 20	257 N	AGE 91

last name	first name	middle	year	date	lot no.	remarks
DOLCE	FRANCES		1976	APR 21	484 E	AGE 50; MAY BE ON # 485 WITH SELF AS OWNER
DOLCE	PETER		197-	DEC 11	484 E	AGE 65
DOLCE	VIOLET		1937	FEB 19	484 E	AGE 29
DORMAN	FRANK		1926	FEB 28	238 N W	
DORR	DALLES	A	1921	JAN 26	400 E	
DRAKE	SARA	L	1919	JULY 1	437 W	AGE 69
DRAKE	SARAH		1928	DEC 16	326 W	
DRAKE	THOMAS		1930	JAN 16	326 W	AGE 73
DRAKE	WALTER		1928	APR 1	437 W	
DRISCOLL	ALTA	E	1954	JAN 4	175 N	AGE 68
DRISCOLL	BENJAMIN		1946	JUNE 20	597 N E	AGE 67; N E CORNER
DRISCOLL	JERRY		1945	JAN 14	563S CEN	AGE 69
DRONEY	JOHN	R	1927	OCT 2	588	
DRONEY	JUSTINA	A	1925	AUG 18	588	
DUBERT	JUNE	V	1969	JAN 28	670	AGE 41
DUDLEY	CAROLINE	L	1895		159	1823-1895
DUDLEY	CLARA	ROSE	1948	AUG 12	159	AGE 78
DUDLEY	E	J			159	
DUDLEY	ELLEN				159	
DUDLEY	EUGENE	E	1936	FEB 15	159	AGE 85; GRAVE ON S E CORNER OF LOT # 158
DUDLEY	FRANK		1961	MAR 8	636 E	AGE 66
DUDLEY	FRANK	A	1944	JAN11	159	AGE 63; 4TH GRAVE FROM S E CORNER, E SIDE
DUDLEY	HELEN	SHUT'WTH	1984	MAY 5	159	ASHES
DUDLEY	JOHN		1900		159	1814-1900
DUDLEY	JULIA	BRANCKE	1952	MAY 15	636 E	AGE 56
DUDLEY	MARTHA		1964	APR 11	159	AGE 78; MRS
DUDLEY	MARY	A	1913		159	1865-1913
DUDLEY	WALTER	F	1949	NOV 27	013	AGE 74 YRS
DUNHAM	CLAUDE	S	1879		302	1876-1879; CHILD OF J A AND HELEN DUNHAM
DUNHAM	DANIEL	C	1879		302	1873-1879; CHILD OF J A AND HELEN DUNHAM
DUNHAM	EDWIN	M	1879		302	1870-1879; CHILD OF J A AND HELEN DUNHAM
DUNHAM	HELEN	L	1912		302	1846-1912
DUNHAM	J	SHERWOOD	1962	DEC 10	302	AGE 77; SON OF J A AND HELEN DUNHAM
DUNHAM	JULIS	A	1916		302	1839-1916
DUNHAM	MONTROSE		1976	JAN 24	302	AGE 83 YR, 10 MO, 3 DA
DYER	BEVERLY JANE	FERGUSON	1972	JAN 5	501 W	AGE 43
DYSART	JAMES	D	1920	APR 27	248	CIVIL WAR VETERAN; HELD ORIG DEED TO THIS LOT
DYSART	MARY	A	1904	FEB 4	248	WIFE OF JAMES D. DYSART
EASTERLY	ALICE			APRIL	539 E	
EASTERLY	CLIFFORD		1948	JUNE 17	539 E	AGE 50
EATON	ALFRED		1890		109	1815-1890
EATON	ALFRED	W	1890		109	1878-1890
EATON	CLYDE	B	1884		109	1881-1884
EATON	DAVID		1849		109	1846-1849
EATON	DAVID		1872		109	1782-1872
EATON	HANNAH	C	1901		109	WIFE(OF ALFRED); 1825-1901
EATON	JOHN	K	1853		109	1851-1853
EATON	LOVIGA	B			108 S	SAME MARKER WITH MARIE/OSCAR
EATON	LOVISA	B	1928		109	WIFE(OF OSCAR);1851-1928
EATON	MARIE				108 S	ON SAME MARKER WITH OSCAR & LOVIGA;PT ON #109
EATON	MARIE	J	1889		109	WIFE OF T A ROOSA; 1857-1889
EATON	MARY		1848		109	1753-1848
EATON	MERCY		1862		109	WIFE; 1788-1862
EATON	OSCAR				108 S	ON SAME MARKER AS MARIE/LOVIGA;PART ON #109
EATON	OSCAR	D	1893		109	1849-1893
ECKER	EDGAR		1926	MAR 10	025	BORN 1851
ECKER	ELTON		1894		025	AGE 17 YRS, 11 MONTHS
ECKER	EMMETT		1917	APR 28	341 N W	66 YR

Burial Records, Portland Evergreen Cemetery

last name	first name	middle	year	date	lot no.	remarks
ECKER	GEORGE		1934	JAN 5	479 S E	AGE 61
ECKER	KITTIE	FAY	1923	JAN 10	025	BORN 1854
ECKER	MARY	E	1951	JAN 17	479 S E	AGE 78
EDMUNDS	BELLE	M	1916	SEPT 22	399	1851-1916
EDMUNDS	EDWARD	C	1936	MAY 31	399	AGE 82
EDMUNDS	GLADYS		1892		399	1892-1892
EDMUNDS	MERTIE	D	1933	APR 1	399	1867-1933
EDWARDS	AGNES		1965	MAR 2	499 E	AGE 76
EDWARDS	HARRY		1932	JULY 5	499 E	AGE 49
EKLUND	CARL	L	1972	AUG 23	278 S	AGE 84
EKLUND	EMMA		1939	DEC 20	278 S	AGE 81
EKLUND	JOHN		1929	SEPT 22	278 S	
ELLIOTT	ANDREW	G	1974	AUF 19	459	AGE 67
ELLIOTT	ELIZA	A	1872	MAR 5	15	WIFE OF JONATHAN B ELLIOTT; AE 57 Y 5 M 7 D
ELLIOTT	JONATHAN E		1866	FEB 15	15	b DEC 22, 1807
ELLIS	ALPHONZO	F	1898		197W	AGE 79
ELLIS	HARRIET				197W	
ELLIS	POLLY	ANN	1934	AUG 20	197W	AGE 94
ELLIS	RAY				197W	
ELLIS	RAY	E	1888		197W	AGE 9; SON OF P A AND A F ELLIS
ELLISON	CARL		1935	OCT 22	202	AGE 62
ELLSWORTH	ELLA	MAY	1941	MAY 26	610 N E	AGE 68
ELLSWORTH	IRA		1961	APR 29	610 N E	AGE 87
ELMORE	EVA	B	1918		598 S	1860-1918
ENSIGN	HENRY	R	1938	OCT 11	605 N	AGE 77
ENSIGN	HERBERT	CHAPIN	1970	MAY 12	670	38 YR, 1 MO, 11 DA; VETERAN 1950-1953
ENSIGN	KATE	ROBINS	1939	SEPT 16	605 N	AGE 77
ERB	CRISSIE	H	1934	SEPT 13	255	BORN 1858
ERB	DORIS		1924	AUG 28	642	AGE 3 YR
ERB	ELMER	EDWIN	1942	OCT 4	255	ASHES
ERB	JOSEPH	C	1908		255	BORN 1859
ERB	KATHERINE	ELIZABETH	1934	APR 2	644	AGE 71; MAIDEN NAME GATES
ERB	LAURA	B	1923	JULY 30	255	BORN 1887
ERB	RAY	LAVERNE	1945	JAN 4	642	AGE 62
ERB	WILLIAM	HARRISON	1927	APR 26	644	
ERB	WILLIAM	L	1928	APR 7	642	BABY; S. P. B.
ERICKSON	AGNES	A	1971	JULY 14	535	AGE 86
ERICKSON	ALBERT		1903		235	1876-1903
ERICKSON	AMIL (EMIL)		1937	NOV 20	535	AGE 62
ERICKSON	ARTHUR		1920	JUNE 23	535	
ERICKSON	AUGUSTA	CHRISTINE	1935	APR 30	569 N W	AGE 73; LOT IN NAME OF JOHN ERICKSON TO 1944
ERICKSON	CHARLES	EMIL	1917	DEC 13	235	AGE 43
ERICKSON	EMMA		1900	DEC 13	235	BORN DEC 18, 1844
ERICKSON	ERNEST		1964	JAN 16	535	84 Y, 8 M, 24 D.; LIND FUNERAL HOME
ERICKSON	EVA	LINNER	1966	MAY 11	535	82 YR, 8 MO, 27 DA.
ERICKSON	HENRY		1920	DEC 16	235	
ERICKSON	INGRID	GUSTAFSON	1941	SEPT 14	535	AGE 88; BURIED ON N END OF LOT
ERICKSON	JENNIE		1922	OCT 1	176 N	
ERICKSON	JENNY	NYBERG	1951	APR 18	586 N E	AGE 69
ERICKSON	JOHN	M	1944	DEC 7	569 N W	AGE 81; LOT OWNED BY J. ERICKSON TO 10/18/44
ERICKSON	MANGUS		1917	APR 20	235	AGE 80; 1888 YEAR IN NOTED IN CEM RECORD
ERICKSON	MARIE		1971	SEPT 22	652 N E	AGE 93
ERICKSON	MINNIE		1929	FEB 17	235	1872-1929
ERICKSON	ROBERT		1920	JUNE 7	171 S	
ERICKSON	WILLIAM		1955	SEPT 24	586 N E	AGE 83
EVANS	ALPHONSO		1917	OCT 22	325	AGE 72
EVANS	CLARINDA	ISABELLA	1928	JAN 1	325	
EVANS	FLORENCE				325	

last name	first name	middle	year	date	lot no.	remarks
FAGERBERG	ALFRED		1952	SEPT 6	611	AGE 88
FAGERBERG	BEVERLY	ANN	1927	DEC 8	611	
FAGERBERG	ERNEST		1919		611	
FAGERBERG	HAROLD	P	1974	JUNE 14	611	AGE 72 YR, 11 MO, 21 DA
FAGERBERG	MARY	ANDERSON	1946	MAY 12	611	AGE 80
FALCONE	ANGELA		1946	AUG 27	508	AGE 21; 1925
FAMA	CARMELLA		1937	OCT 12	507SE1/8	AGE 64 YR, 9 MO, 22 DA.
FARARR	PEARL	RAYNOR	1958	JULY 17	089	AGE 72 YR, 3 MO, 26 DA
FARNHAM	ASA		1934	NOV 6	419	AGE 88; SON OF VARIS AND MARY ANN
FARNHAM	ASHER	C	1877	APR 9	419	27 Y, 6 M; SON OF VARIS AND MARY ANN FARNHAM
FARNHAM	BELLE	ELLEN	1930	JAN 20	402	AGE 52; WIFE OF CLARENCE
FARNHAM	BERTHA	E	1945	JAN 5	261	AGE 74
FARNHAM	CARL	D	1939	FEB 21	419	AGE 86; SON OF VARIS AND MARY ANN
FARNHAM	CAROLINE	E	1935	MAY 14	402	AGE 83; WIFE OF G S A FARNHAM
FARNHAM	CLARENCE		1958	AUG 30	402	AGE 83
FARNHAM	EMMALINE		1931	JAN 2	419	WIFE OF CARL FARNHAM
FARNHAM	G.	S. A.	1924	DEC 12	402	
FARNHAM	GEORGE		1980	MAR 24	499 E	AGE 81
FARNHAM	GRACE		1975	APR 1	622	AGE 82
FARNHAM	IDA		1918	DEC 31	419	AGE 59; DAUGHTER OF VARIS AND MARY ANN
FARNHAM	IDA	M	1918	OCT 11	402	
FARNHAM	JESSE	E	1960	OCT 25	261	84 YR, 1MO, 4 DA
FARNHAM	JOEL	S	1858		106 N	1817-1858
FARNHAM	LESLIE	A	1980	DEC 30	566	AGE 93
FARNHAM	LYDIA	A	1911		106 N	1820-1911
FARNHAM	MARSHALL				419	AGE 1 YR, 22 DA
FARNHAM	MARY	ANN	1890	MAR 9	419	AGE 68 YR, 3 MO
FARNHAM	NELLIE	E	1943	FEB 1	419	AGE 83; 4TH FROM N W CORNER, W SIDE
FARNHAM	NETTIE	E	1858		106 N	1855-1858
FARNHAM	NORRIS	E	1944	MAR 24	566	AGE 27; SARGEANT
FARNHAM	RANSOM				402	GRAVE ON MAP, NOT LISTED IN BOOK
FARNHAM	ROBERT	M	1922	APR 2	419	SON OF WALTER M & CARRIE E FARNHAM
FARNHAM	VARIS	G			419	
FARNHAM	WALTER	M	1959	JUNE 23	419	AGE 73; SON OF ASA AND NELLIE E
FARNHAM	WARREN		1966	DEC 23	622	AGE 75
FARNHAM	ZUVA	MAY	1964	FEB 15	566	AGE 73
FARRAR	CORDELIA		1935	OCT 15	089	AGE 84 YR
FARRAR	EARLE		1960		170	DIED FEB 12; AGE 63
FARRAR	FLOYD		1946	FEB 5	567	AGE 39; N W CORNER
FARRAR	GRACE	M	1963		659	1872-1963; LOT NOT ON MAP; BETW 601 & 598
FARRAR	HENRY		1907		170	1862-1907
FARRAR	JEROME	H	1941	JUNE 8	659	AGE 72
FARRAR	JOSEPH		1927	MAR 25	170	
FARRAR	KATE		1889		170	1865-1889; WIFE OF HENRY
FARRAR	MARY		1927	APR 9	170	
FARRAR	ROSETTA		1936	JUN 1	170	AGE 74
FARRAR	SUSAN		1876		170	1839-1876
FARRAR	WILLIAM	E	1961	SEPT 27	567	AGE 89
FARRAR	WILLIAM	H	1927	NOV 29	089	
FARREN	MERLE	JOHN	1968	AUG 11	498NW1/8	AGE 67; VAULT
FARREN	RUTH		1985	JUNE 17	498NW1/8	AGE 73
FASO	CHARLES	P	1946	MAY 27	378	AGE 74
FASO	JOSEPH		1947	AUG 5	378	AGE 72
FASO	JOSEPHINE		1955	NOV 2	378	AGE 71
FASO	PETER		1928	FEB 20	382 W	
FASO	SAM		1952	DEC 20	465 S E	AGE 80
FASO	SARAH		1932	FEB 29	383 E	AGE 30
FASO	STEPHANIE		1953	MAY 16	378	AGE 66; (NELLIE)

Burial Records, Portland Evergreen Cemetery

last name	first name	middle	year	date	lot no.	remarks
FAVATA	ANTHONY		1963	OCT 1	466	AGE 77 YR, 3 MO, 8 DA
FAVATA	JENNIE		1969	FEB 17	466	AGE 74
FAVRO	ANNA	A	1968	JUNE 13	597 W	AGE 94
FAVRO	JOHN	B	1949	SEPT 24	597 W	AGE 75
FAY	A	A			209	
FAY	ADELEE				024	
FAY	ALBERT	A	1920	MAY 17	297	DIED MAY 15,1920; "CEMENT"
FAY	ALICE				209	
FAY	ALICE	REBECCA	1927	KIME 14	196	
FAY	CAREY	SNOW	1930	DEC 21	209	AGE 75
FAY	CARL		1951	NOV 10	026	AGE 84 YRS
FAY	CATHERINE		1893		025	DIED JAN. 5, 1893
FAY	CATHERINE	H	1921	JUNE 21	280	
FAY	CLINTON				209	
FAY	EDDY		1834	MAR 11	100	DAU OF E & S FAY; AE 22 Y 11 M 2 D
FAY	EDWARD	L	1941	NOV 4	026	AGE 40 YRS
FAY	ELISHA		1881	JAN 31	100	AE 57 Y 3 M
FAY	ELISHA	H			024	
FAY	EMMA	LUTZ	1936	OCT 3	026	AGE 69 YRS
FAY	FRANK		1932	FEB 18	573	AGE 73; BORN 1858; BLOOD AND LARSON
FAY	FRANKLIN		1895		025	DIED DEC 30, 1895
FAY	FRED		1933	NOV 18	026	BORN FEB 19, 1861; DIED NOV 15, 1933
FAY	GEORGE	A	1933	APR 9	297	AGE 58
FAY	HARRIETT	DEVEREAUX	1953	JUN 3	024	AGE 76
FAY	HOWARD		1918	OCT 14	024	AGE 21 YR
FAY	IDA		1847		025	DIED AUG 24, 1847, AGED 1 YR, 6 MO, 22 DAYS
FAY	INEZ		1849		025	DIED JAN. 5, 1849, AGE 6 MONTHS
FAY	JOSEPH	B	1886	JAN	297	DIED JAN 20, 1886
FAY	KATE	H	1921	JUNE	297	DIED JUNE 18
FAY	KATHERINE		1964	AUG 18	573	AGE 97
FAY	LEVERIER		1891	APR 15	100	b OCT 4, 1846
FAY	LINCOLN		1888	MAR 20	100	b AUG 15, 1803
FAY	LUCY	M	1847	D MAR 6	026	DAUGHTER OF NATANIEL AND LYDIA FAY
FAY	LUKE	HAIGHT	1950	NOV 30	621 W	AGE 76
FAY	LYDIA		1872	D SEP 2	026	BORN JAN 17, 1798; WIFE OF NATHANIEL FAY
FAY	M	H	1896	JUNE	297	DIED JUNE 29,1896; WIFE OF J B FAY
FAY	M	M	1840	OCE	297	DIED OCT 29, 1840; WIFE OF J B FAY
FAY	MARY		1834	JUL 11	100	DAU OF SOPHRONIA & LINCOLN FAY
FAY	MARY	ADELINE	1925	AUG 18	024	MRS. J. REVEKANT, 18 DEWITT AV. BUFFALO, N.Y.
FAY	MARY	ANN	1854	D DE 17	026	AGE 36 YRS; WIFE OF ORRIN BRAINARD
FAY	MARY	FRANCES	1969	MAR 23	621 W	AGE 94
FAY	NATHANIEL		1853		026	DIED MAY 15, 1853
FAY	OTIS	NATHANIEL	1917	MARCH 6	101	AGE 97
FAY	RANSOM	H	1851		297	
FAY	SOPHIA		1850	OCT 5	100	WIFE OF E FAY; AE 65 Y 3 M 7 D
FAY	SOPHRONIA		1901		100	1815-1901
FEINEN	RICHARD	J	1931		606	1931-1931
FELL	INA	M			373 W	LISTED ON MAP ONLY
FELLOWS	MINNIE		1959	APR 2	086	AGE 89 YRS
FELLOWS	NETIE		1924	MAR 14	094	LOT OWNER MAY BE LUKE HAIGHT
FELT	CHARLES	JUSTIN	1943	FEB 25	552 S W	4 MOS
FENTON	ALVA	L			029	BORN 1842
FENTON	HELEN	E.	1917	AUG 16	029	AGE 80 YRS
FERGUSON	GEORGE	ELIAS	1945	AUG 30	501 W	AGE 64
FERGUSON	GEORGE	L	1980	FEB 15	492	AGE 75
FERGUSON	MRS. GEORGE		1934	JAN 6	501 W	RECORD NOTES THIS IS MRS. GEORGE, SR
FICARA	TONY		1930	DEC 19	493 S	PREMATURE; "TOWN C"
FICKLE	GLADYS	E	1916	JAN 22	477 N	AGE 19

last name	first name	middle	year	date	lot no.	remarks
FILAZZI	ANNA		1917	FEB 12	380 S W	AGE 72
FILAZZI	MICHAEL		1920	MAR 18	380 S W	THE DIFFERENT SPELLING IS PER BOOK
FINLEY	ALBERT		1947	OCT 1	051	DIED IN 1945 OR 46; AGE 70 Y 2M 22D
FINLEY	ETHYL	M	1967	FEB 2	051	AGE 83 YR
FISHER	LEON		1973	MAY 11	549 N W	AGE 77
FITCH	AFFA	F	1922	AUG 6	197 E	1868-1922
FITCH	CHARLES	H	1930	FEB 9	197 E	77 YR; BORN 1852
FITCH	GEORGE	A	1869		363	1837-1869
FITCH	HARVEY		1967	FEB 22	197 E	74; VETERAN OF WORLD WAR ONE
FITCH	JOSEPHINE		1928	JUNE 17	343	
FITCH	SEPTIMUS	S	1858		363	1828-1858
FLEMING	AIMEE	FURMAN	1969	JULY 4	329	AGE 74
FLEMING	DAVID		1896		211 S	1852-1896
FLEMING	ESTHER		1903		211 S	1824-1903
FLEMING	FRANCES	VIOLA	1928	MAY 17	354	
FLEMING	HUGH		1924	JULY 30	354	
FLEMING	JOHN		1902		211 S	1822-1902
FLEMING	MAY		1887		211 S	1855-1887
FLINT	ABIEL		1861	JAN 15	104	ALICE; 91 YRS OLD
FLINT	BYRON	HERBERT	1936	JAN 29	103	AGE 67 Y, 3 M, 22D
FLINT	CARLOS	H	1927	NOV 9	103	BORN 1852
FLINT	CORA	A	1937	APR 19	103	AGE 78
FLINT	EFFIE	L	1907		104	BORN 1848
FLINT	ELMER	A	1910		104	BORN 1862
FLINT	HELEN	M	1926	DEC 22	103	BORN 1848
FLINT	HENRY		1894	MAY 3	104	AGE 79 YRS, 3 MO
FLINT	JAMES	A	1852	JAN 5	104	INFANT SON OF HARRY AND M. A. FLINT
FLINT	JULIA	D	1895		104	BORN 1856
FLINT	KATE	IRENE	1938	DEC 12	103	AGE 66
FLINT	MARY		1849	MAY 5	104	68 YRS OLD; WIFE OF ABIOL (SIC) FLINT
FLINT	VIRGIL	H	1929	JULY 1	103	BORN 1860
FOLLETTE	DOUGLAS	WAYNE	1951	MAY 5	653	STILLBORN
FOOTE	ALBERT	W	1902		428	1838-1902
FOOTE	CLARA	RICE	1918	APR 4	428	AGE 47; 1870-1918
FOTI	ANGELO		1939	MAY 23	379 S	AGE 65
FOTI	CATHERINE		1967	AUG 10	379 S	AGE 91
FOTI	EVELYN		1971	OCT 29	546	AGE 59
FOTI	TOM		1925	JULY 28	379	BORN MAR 1, 1900
FOX	CARRIE	M. B.	1950	OCT 19	218	AGE 82
FOX	MARTIN	B	1920	DEC 27	298 E	
FOX	WILLIAM	H	1936	AUG 20	298 E	AGE 71
FRAMPTON	EMMA		1948	MAY 17	637 S	AGE 74
FRANCIS	ALICE	HILLER	1933	JAN 7	183	1846-1933
FRANCIS	AMOS		1853		286	1982-1853
FRANCIS	ANN		1889		286	1833-1889
FRANCIS	DIMMIS		1949	DEC 15	286	AGE 94
FRANCIS	EDITH	PETIT	1926	MAR 8	286	BORN DEC 29, 1871; DIED MAR 5, 1926
FRANCIS	HOMER	ARNOLD	1949	OCT 2	286	AGE 73
FRANCIS	HOMER	E	1931	NOV 20	286	1854-1931; AGE 77
FRANCIS	ISABELLA		1851		286	1797-1851
FRANCIS	MORTIMER		1916		286	1838-1916
FRANCIS	T	D	1889	APR 6	047	BORN DEC. 7, 1821
FRASER	ALEXANDER		1909		229 E	BORN IN 1822
FRASER	DEWEY		1966	MAR 13	638 W	AGE 72
FRASER	DOROTHY		1948	APR 23	638 W	AGE 41
FRASER	JENNIE		1937	AUG 18	229 E	AGE 78
FRASER	JOHN	JAMES	1935	APR 9	229 E	AGE 73 YR, 2 MO, 28 DA
FRASER	JULIA	NORTHROP	1915	AUG 4	229 E	BORN SEPT 17, 1835

Burial Records, Portland Evergreen Cemetery

last name	first name	middle	year	date	lot no.	remarks
FRASIER	DAVID		1950	DEC 18	640	AGE 69
FREDRICKSON	ALFRED		1949	NOV 8	465 N	AGE 82
FREDRICKSON	FRED	D	1963	MAR 20	475 S W	AGE 62
FREDRICKSON	HAROLD		1968	NOV 7	474 N W	AGE 66
FREDRICKSON	MARK		1927	OCT 6	474 S W	NAME "MARTIN E" PENCILLED ABOVE "MARK"
FREDRICKSON	SELMA		1959	FEB 7	465 N	AGE 91
FREEBURG	ARRIE		1904	APR 24	259	BORN AUG 4, 1877; SON OF MARY & JOHN
FREEBURG	BERTHA	M	1906		259	1905-1906
FREEBURG	HENRY	ARVID	1938	JUNE 16	259	AGE 57
FREEBURG	HERMAN		1923		259	1872-1923
FREEBURG	HILMA		1966	AUG 21	259	84 YR, 11 MO, 21 DA
FREEBURG	JOHN		1938	JUNE 25	259	AGE 83
FREEBURG	RUDOLPH		1923	OCT 5	259	1908-1923
FREYER	BERTHA	STORMS	1953	JUNE 19	465 S W	AGE 65
FREYER	FREDERICK		1982	JAN 7	465 S W	AGE 93
FRISBEE	CHARLIE				333 E	SON OF E. A. & E. M. FRISBEE
FRISBEE	ELIZA	HARRIS	1905	DEC	333 E	BORN JAN 12, 1843; DIED DEC 19, 1905
FRISBEE	ERIE	M	1917	MAR	333 E	BORN APR 25, 1848; DIED MAR 1, 1917
FROSS	RUFUS		1816		062 E	DIED MAY 20, 1816; AGE 70 YRS
FROSS	WIFE OF	RUFUS	1863		062 E	DIED SEPT. 1, 1863; AGED 76 YRS
FRUDD	CHARLES	B	1953	FEB 9	656 S W	AGE 53
FRUDD	DANIEL		1963	AUG 7	651 N W	AGE 2 YR, 7 MO. 22 DA.
FULLER	A--N (SON)		1843		142	DIED SEPT 28, 1843 AT AGE 7 YRS
FULLER	ADELINE		1921	OCT 26	303	
FULLER	BELLE		1924	SEPT 6	412 W	
FULLER	BERDINA		1952	DEC 30	303	AGE 83
FULLER	DAUGHTER		1864		142	DIED DEC. 24, 1863 AT AGE 11 YR, 10 MO
FULLER	DONALD	F	1983	APR 29	303	AGE 47
FULLER	ELIZABETH		1883		142	BORN 1795
FULLER	FAY		1903		303	1902-1903
FULLER	FERN	B	1981	AUG 17	471 S	AGE 88
FULLER	FLORA	ISABELLA	1926	JAN 21	303	
FULLER	FRANK	C	1985	JULY 5	434	DIED JUNE 15, 1985; ASHES BROUGHT FROM BUFFALO
FULLER	GEORGE	W	1939	OCT 1	303	AGE 78
FULLER	GEORGE	W	1961	DEC 22	303	AGE 21 YR, 6 MO, 15 DA
FULLER	GEORGE	WINSTON	1968	JULY 28	303	AGE 61
FULLER	GERTRUDE	H	1984	DEC 20	303	
FULLER	HARRIET		1855	FEB 8	303	8 YRS, CHILD OF R D & M FULLER; B WITH WEBSTER
FULLER	HELEN	AHLSTROM	1981	JAN 31	303	AGE 75
FULLER	JAMES		1922	APR 29	142	BORN IN 1830
FULLER	JENNIE	D	1981	APR 2	011	AGE 92 YR; FUNERAL DIR, K MERLE
FULLER	JOHN				412 W	
FULLER	JULIE		1901		142	BORN 1837
FULLER	MARION		1886		303	DIED OCT 1, 1959
FULLER	MARTIN		1900		210 N	1852-1900
FULLER	MARY	B	1924	OCT 14	434	
FULLER	MARY	J	1922	JUNE 5	210 N	1864-1922
FULLER	MICAH		1860		142	DIED MAR 11, 1860 AT AGE 71 YR, 22 DA
FULLER	R	D	1886		303	1820-1886
FULLER	RALPH	D	1960	AUG 8	303	AGE 62 YR, 11 MO, 10 DA
FULLER	RALPH	D	1984	MAY 12	303	
FULLER	REV. ROBERT		1966	MAY 9	011	AGE 78; FUNERAL DIR, T MORSE
FULLER	SUSAN	MARIE	1956	APR 2	303	AGE 20
FULLER	WEBSTER		1855	FEB 8	303	3 YR; SON OF R & M FULLER; BUR WITH HARRIET
FULTON	CHARLES	N	1939	MAY 25	505 N	AGE 81
FULTON	UNKNOWN		1928	MAY 14	505 N	
FURMAN	ANNA		1958	MAR 15	329	AGE 80
FURMAN	ARCHIBALD	R	1939	MAR 6	424	AGE 64

last name	first name	middle	year	date	lot no.	remarks
FURMAN	CHARLES	A	1916	OCT 4	009	
FURMAN	CHARLES	O	1919	JULY 16	424	AGE 78
FURMAN	HARRIETT	NEWELL	1936	JUNE 25	424	AGE 84
FURMAN	JAMES	A	1954	AUG 30	329	AGE 56
FURMAN	JAMES	ADELBERT	1920	DEC 17	009	AGE 78 YR
GABRIELSON	ERIC		1900		225 N	1832-1900
GABRIELSON	MARIA		1898		225 N	1826-1898; WIFE OF ERICK
GANGONANI	JEANETTE	M	1948	MAR 22	550	AGE 42
GARDENIER	JANE		1929	SEPT 17	383 E	
GARDINIER	BERT		1948	APR 22	263	AGE 71
GARDINIER	JOHN		1923	MAR 3	263	1852-1923
GARDINIER	LAURA	T	1982	NOV 6	297	AGE 70; RESPIRATORY FAILURE
GARDINIER	NANCY		1927	MAR 10	263	
GARDINIER	RUTH		1958	JUNE 12	263	AGE 78
GARDINIER	WILLIAM		1924	MAR 13	263	1874-1924
GARDNER	INFANT		1947	DEC 30	607	"ON TOP OF OLD GRAVES" ? WHICH QUARTER?
GATES	HORATIO	?	1919	JAN 17	425	d. JAN 15, ae 84, at P. H.
GATTO	ANTHONY		1975	MAR 6	616 S W	AGE 83
GATTO	MARY	DOLCE	1946	SEPT 30	616 S W	AGE 43
GAWLOWICZ	CATHERINE		1947	NOV 11	533 S W	STILLBORN
GELSIMINO	AGATA		1967	APR 15	497	AGE 73; VAULT
GELSIMINO	FARRO		1935	NOV 5	497	AGE 21; BORN APR, 23, 1915
GELSIMINO	PAUL		1967	DEC 9	497	AGE 85; VAULT
GENSKE	JAMES	BARBER	1933	JUNE 25	572	AGE 10 YRS; TERWILLIGER & SALZER
GENSKE	JOSEPHINE		1957	JUNE 7	572	AGE 71
GENSKE	RUDOLPH		1969	JUNE 6	572	AGE 85
GENUNG	DELBERT		1952	JUNE 20	516 S E	AGE 83
GENUNG	EUPHEMIA		1948	AUG 15	521 CEN	AGE 66
GENUNG	EVA	V	1964	NOV 16	516 S E	AGE 68 YR, 10 MO, 20 DA.
GENUNG	MYRTLE		1947	OCT 10	516 S E	AGE 77
GENUNG	VIOLET	M	1921	JULY 21	521 CEN	
GENUNG	WILLARD	C	1966	JULY 28	521 CEN	AGE 88
GEORGE	CHARLES	A	1978	NOV 16	205 W	AGE 57 Y, 4 M, 17 D; VETERAN OF WW 2
GEORGE	MARY	ARLENE	1937	NOV 24	205 W	AGE 44
GILBERT	SAMANTHA		1846	SEP 21	129	AGE 21YR 6MO 13D; DAU OF LEWIS/ORRILLA POTTER
GOATE	EDITH	C	1965	JAN 15	201 S	AGE 84
GOATE	ELIZABETH		1925	NOV 29	201 S	
GOATE	MR/MRS		1923	JUNE 29	201 S	NAME IS LISTED AS MR & MRS GOATE
GOATE	WILLIAM	H	1946	DEC 24	201 S	AGE 77; S E CORNER
GOFF	ELSA	WENBOURNE	1973	OCT 12	557 E	AGE 81; VAULT PREMIER
GOFF	WARD	R.	1952	JUL 7	557 E	AGE 69; OWNERSHIP TRANSFERED 1946
GOLDSMITH	HOMER		1862		136	BORN NOV 26 1860; DIED SEPT 22, 1862
GOLDSMITH	HOWARD		1948	APR 25	528 N	AGE 24
GOLDSMITH	JAMES		1861	SEPT 11	136	
GOLDSMITH	JAMES		1837	FEB 20	136	AGE 77 YR; REVOLUTIONARY WAR
GOLDSMITH	JAMES	LEWIS	1918	NOV 16	528 N	AGE 72
GOLDSMITH	JESSE		1974	JULY 8	528 N	AGE 84
GOLDSMITH	RHODA	A	1861	OCT 28	136	WIFE OF GEORGE W. GOLDSMITH
GOLDSMITH	ROSS		1943	DEC 7	528 N	AGE 59; 2ND GR FROM S W CORNER
GOLDSMITH	SARAH		1840	SEPT 24	136	AGE 56 YR
GOLDSMITH	IDA	MARIE	1923	DEC 27	528 N	
GOODRICH	AMELIA		1857		405 W	1826-1857; "DAUGHTER"
GOODRICH	CLARK	EDWARD	1951	JUL 16	287	AGE 61
GOODRICH	IRMA		1970	AUG 4	287	AGE 76
GOODWILL	ARCHIE		1944	NOV 6	565 E	AGE 70; N E CORNER
GOODWILL	CLARK	R	1965	SEPT 30	565 E	AGE 60
GOODWILL	DORA		1959	SEPT 25	564 W	AGE 82
GOODWILL	PHOEBE	GLENORA	1959	SEPT	565 E	DIED SEPT 19, 1959; AGE 82

Burial Records, Portland Evergreen Cemetery

last name	first name	middle	year	date	lot no.	remarks
GOODWILL	WALES	M	1963	MAR 9	565 E	AGE 52
GORIVANO	LENA		1923	JUNE 20	482	
GOSS	BARBARA		1911		360 N	
GOSS	FLOYD				360 N	
GOSS	HENRIETTA	H	1976	MAR 11	360 N	
GOSS	HENRY		1923	MAR 1	360 N	
GOSTOMSKI	CECELIA		1934	APR 19	491 1/2	ON 3 X 12 FT LOT BETWEEN LOTS #491 & 492
GOSTOMSKI	JOSEPH		1953	JULY 22	507 N W	77 YR, 2 MO, 2 DA; T S MORSE
GOSTOMSKI	ROSE		1969	FEH 9	507 N W	AGE 87; KEN MERLE
GRAHAM	EDNA		1953	JUNE 20	539 E	AGE 69
GRAHAM	GUY		1960	NOV 3	539 E	AGE 81
GRANGER	DAVID	B	1849	JUNE 26	086	
GRANGER	MARTHA		1862	OCT 1	086	
GRANGER	MARTHA		1931	JUN 20	021	AGE 80 YR
GRANGER	MARY	ANN	1864	AUG 21	086	
GRAZIANO	ANGELO		1959	MAY 22	482	AGE 41
GRAZIANO	ANGELO		1937	DEC 21	487	AGE 60
GRAZIANO	ANTONIO		1958	SEPT 30	482	AGE 73
GRAZIANO	BABY				482	
GRAZIANO	DOMINICK		1926	FEB 25	487	AGE 24
GRAZIANO	IRENE	E	1982	NOV 6	487	
GRAZIANO	JOSEPHINE		1967	SEPT 1	482	AGE 73
GRAZIANO	LENA		1956	AUG 16	487	AGE 68
GRAZIANO	LENA	S	1965	AUG 3	497	AGE 82; VAULT
GRECO	ANNA		1934	MAR 16	494 S	AGE 77
GRECO	CARMELLA		1952	JUNE 6	494 S	AGE 63; "MRS"
GRECO	JOSEPHINE		1950	AUG 2	494 S	AGE 77
GRECO	MICHAEL		1962	FEB 24	494 S	
GRECO	MICHELE	JEAN	1945	MAY 22	514 S	1 MONTH
GRECO	THOMAS		1931	MAR 31	514 S	AGE 46
GREEN	ANN	ELIZABETH	1904		240 S	1839-1904
GREEN	CHARLOTTE		1963	SEPT 27	612	AGE 88
GREEN	CONRAD	W	1939	JULY 24	612	AGE 60
GREEN	ELIZABETH		1837		145	DIED SEPT 3, 1837 AGED 3 YR, 10 MO, 24DA
GREEN	HANNAH		1916		44	1829-1916
GREEN	HERSY	D	1837		145	DIED SEPT 5, 1837 AGED 1 YR, 17DA
GREEN	HETTIE				44	NO OTHER LEGIBLE INFORMATION
GREEN	HOWARD		1973	NOV 4	528 S E	AGE 62
GREEN	JAY	W	1885		44	1860-1885
GREEN	JERONE		1896		44	1825-1896
GREEN	JULIANA		1880		44	1800-1880
GREEN	LEONARD		1920	MAY 19	612	
GREEN	N		1877		44	1854-1877
GREEN	SARAH	M			44	OTHER INFORMATION ILLEGIBLE
GREEN	STEPHEN	R	1920	JAN 8	240 S	AGE 85
GREEN	UNKNOWN		1894		44	1837-1894
GREEN	WALLEYM		1884		44	1823-1884
GREGORY	MARY	FLYNN	1900		372 E	1853-1900
GREGORY	THOMAS		1925	MAY 4	372 E	1860-1925
GREINER	HARRIET		1971	OCT 29	423 N W	AGE 51; "FOUND DEAD"
GRIESE	ANNA R	NEEVE	1950	DEC 19	540 S E	AGE 59
GRIESE	BLANCHE	R	1929		266	1888-1929
GRIESE	FRANK	F	1954	OCT 2	540 S E	AGE 65
GRIESE	FREDRICKA		1902		266	1818-1902
GRIESE	LELA		1891		266	1891-1891
GRIESE	WILLIAM	F	1902		266	1852-1902
GRIESE	WILLIAM	F	1936	AUG 16	266	AGE 49
GROBASKI	FRANK		1938	JUNE 18	506SE1/8	AGE 22 YR, 7 MO, 24 DAY.

last name	first name	middle	year	date	lot no.	remarks
GRUBB	G	B	1929	AUG 15	409	
GULICK	ELLEN		1915		062 E	BORN 1863
GULICK	MARY	P	1891		062 E	BORN OCT. 10, 1831; DIED DEC 22, 1891
GULICK	ROSCOE				062 E	SON OF WILLIAM
GULICK	WILLIAM	R	1943	NOV 19	062 E	AGED 88 YRS
GUSTAFSON	ALFRED		1932	APR 3	594	AGE 65
GUSTAFSON	ARTHUR	M	1971	AUG 30	534 S	AGE 76
GUSTAFSON	CHARLES	J	1911		267 S	1839-1911; DIED JAN 29, 1911, AGE 71
GUSTAFSON	CHARLES	O	1921	MAR 26	509 N	1877-1921
GUSTAFSON	EDNA	E	1919	OCT 4	509 N	2 YRS
GUSTAFSON	EDWARD	F	1920	FEB 19	509 N	1920
GUSTAFSON	EMMA		1951	MAR 28	594	AGE 81
GUSTAFSON	ERNEST		1918	MAY 25	594	AGE 26
GUSTAFSON	JOHN				267 S	
GUSTAFSON	MATTIE	J	1975	MAR 29	267 S	86 YR, 6 MO, 23 DA
GUSTAFSON	MILDRED			JUNE	534 S	AGE 83
GUSTAFSON	SOPHIA	R	1922	JULY	267 S	1849-1922; DIED JULY 14, 1922
HABICH	ARIEL		1963	APR 29	522 S	AGE 46 YR, 4 MO, 5 DA.
HABICH	ELIZABETH MA	WAGASHAL	1944	JAN 4	522 S	AGE 58 YR, 5 MO, 7 DA.; 1ST NAME E. MARGARET
HAGE	DORATHA	C	1981	OCT	248	WIFE OF JAMES W; DIED IN FLORIDA OCT 6, 1981
HAGE	JAMES	W	1972	SEPT 28	248	AGE 82; WW I VETERAN
HAGE	RENA	H	1949	FEB 15	248	AGE 80
HAGERMAN	WILLIAM		1918	DEC 16	290	AGE 38
HAIGHT	GEORGE		1924	JUL 6	233 W	
HAIGHT	JOHN	C	1876		336 E	1803-1876
HAIGHT	LUCINDA	M	1927	NOV 4	233 E	
HAIGHT	MARK		1872	DEC 24	1	KILLED AT PROSPECT R.R. DISASTER 57yr9mo12day
HAIGHT	MARY	LAURA	1932	AUG 29	095	AGE 82 YR; JOHN FELLOWS LOT CO OWNER
HAIGHT	RANSOM		1909		233 E	1851-1909
HAIGHT	ROBERT	E	1966	JUNE 4	233 W	AGE 45; VETERAN OF W W II
HAIGHT	SARAH	F	1873		336 E	1810-1873
HALL	AHIRA		1858	FEB 24	296	1784-1858; AGE 73
HALL	AHIRA		1896		069	B 1840; D JUN 8; SOLDIER IN CIVIL WAR
HALL	ALFRED	T	1948	APR 5	610 S E	AGE 62
HALL	CAROLINE	HERRICK	1915		305	1820-1914
HALL	CHLOE	HALL	1836		296	1835-1836
HALL	EFFIE	E	1928	FEB 5	610 S E	
HALL	ETHYL		1969	DEC 22	066	AGE 59 YRS
HALL	JAMES	A	1865		304	1815-1865; SOLDIER, WAR OF REBELLION
HALL	KENNETH		1932	APR 29	610 S E	AGE 22
HALL	LAVINA		1947	OCT 4	066	AGE 16 YRS
HALL	MARY		1877	AUG 12	40	w/oJOHN A HALL;dau/oH&JANE BILLINGS;26Y10M18M
HALL	MARY	J	1925	SEPT 8	587	1842-1925
HALL	RALPH	A	1928	MAY 12	587	1844-1928
HALL	THEODORE	F	1863		304	1846-1863; SOLDIER IN WAR OF REBELLION
HALL-FLINT	NANCY	A	1886	OCT 24	104	MARY; AGE 62 YRS, 8 MO
HALLENBECK	DENNIS				086	
HALLENBECK	HARRIET				086	
HAMLIN	?	?	1899		310	1826-1899 ON HEADSTONE; NO NAME GIV' HAMLIN??
HAMLIN	MARK	H	1913	SEPT 10	310	1822-1913; A SOLDIER
HANAR	JANE D	STAFFORD	1979	AUG 1	391 S E	AGE 86
HANLEY	ALBERT	KNAPP	1942	JUNE 13	358	AGE 71
HANLEY	ELIZABETH	RADCLIFF	1952	MAR 29	358	AGE 74
HANLEY	FRANK		1962	JAN 30	473 N	AGE 89 YRM,3 MO, 23 DA.
HANLEY	GEORGE		1914		358	1868-1914
HANLEY	JANNETT		1929	OCT 12	358	
HANLEY	MRS FRANK		1929	JUNE 11	473 N	
HANLEY	T	E	1900		358	1847-1900

last name	first name	middle	year	date	lot no.	remarks
HANSON	BABY GIRL		1953	SEPT 30	287	STILLBIRTH
HAPGOOD	CLIFFORD	E	1949	FEB 28	438 E	AGE 79
HAPGOOD	FRANK	J	1941	MAY 10	438 E	AGE 65
HAPGOOD	FRANKIE		1959	JAN 20	438 E	AGE 82 YR, 4 MO 19 DA.
HARBECK	ROBERT		1925	JUL 24	347 N	
HARDENBURG	F	DENTON	1920	JAN 12	349	BORN 1861
HARDENBURG	JOHN	M	1911		349	BORN 1823
HARDENBURG	JULIA	A	1912		349	BORN 1829
HARDENBURG	SYLVIA	ELIZABETH	1939	JUNE 14	349	BORN IN 1862; AGE 76
HARDENBURG	VERA	E	1896		349	BORN 1885
HARDY	ROBERT	W	1953	OCT 13	465	AGE 1 YR
HARKINS	JOHN	EDWARD	1936	SEPT 26	334	AGE 66
HARMON	ELSIE	A	1976	SEPT 17	206 W	AGE 73
HARMON	ERNEST		1967	JULY 29	283 N	AGE 75
HARMON	FATHER		1904		283 N	1832-1904
HARMON	FRANCES	B	1966	JULY 20	283 N	AGE 78
HARMON	GEORGE	CARLTON	1938	MAY 19	283 N	AGE 72
HARMON	MINNIE	R	1935	OCT 2	425	AGE 68
HARMON	MOTHER		1902		283 N	1836-1902
HARMON	MRS G. C.		1923	JUNE 25	283 N	
HARMON	RAYMOND	A	1980	JAN 22	206 W	AGE 77
HARPER	ABNER	B	1940	DEC 19	601 S	
HARPER	CARRIE		1937	AUG 18	601 S	AGE 49
HARRIS	A	H	1924	SEPT 6	333 W	1954-1924
HARRIS	AMELIA		1838	NOV	333 W	DIED NOV 13, 1838; AGE 10 MO, 19 DA
HARRIS	CLYDE	A	1926	MAR 12	333 E	1884-1926
HARRIS	CORYDON	JAMES	1964	MAY 16	212 E	AGE 74
HARRIS	ELIZA		1840	JUNE	333 W	DIED JUNE 28, 1840; AGE 3 YR, 9 MO, 19 DA
HARRIS	ELLA	STEVENS	1920	JUNE 30	355	OWN LOTS 355 & 356 JOINTLY WITH S J & R CLARK
HARRIS	EMERSON	P	1937	JUNE 5	355	AGE 83; ASHES; SEE NOTE AT ELLA HARRIS
HARRIS	FATHER				333 W	
HARRIS	LENA	MARY	1970	DEC 15	212 E	AGE 83
HARRIS	MOTHER				333 W	
HARRIS	ROSALIA		1927	AUG 27	333 W	WIFE OF A. H.; 1852-1927
HARRIS	VIOLA		1951	AUG 17	355	AGE 90; SHE & E P OWN 2 LOTS & ALLEY BETWEEN
HARRISON	GEORGE	W	1919	JAN 9	541	AGE 34
HART	FLORA BELLE	H	1958	APR 3	077 W	AGE 68Y, 6M, 12 D; DEED # 388, BOND # 456 '37
HART	FOREST		1950	SEPT 24	091	AGE 86
HART	FRANCIS	MAY	1926	FEB 12	091	BORN 1866
HART	GLENN	C	1937	FEB 8	077 W	AGE 46 Y, 10 M, 3 DA
HART	OLA	J	1926	SEPT 18	091	REMOVED FROM STOCKTON
HATCH	ADDIE	SHERMAN	1942	NOV 21	390	AGE 54
HATCH	INFANT		1953	AUG 14	465	STILLBORN
HATCH	JOHN	L	1922	DEC 11	390	
HATCH	LILLIE		1921	JUNE 27	390	
HATCH	SEYMOUR	C	1953	SEPT 28	390	AGE 75
HAVILAND	FRANZ				048 N E	LAWSON, SKINNER, AHRENS, ALSO OWNERS
HAVILAND	MAUDE				048 N E	
HAYWOOD	ALVIN	H	1941	JAN 15	282 W	AGE 43
HAYWOOD	BRADLEY	JOHN	1933	JUNE 20	282 W	30 DAYS
HAYWOOD	BRYAN		1830	JAN 3	280	SON OF JOSEPH AND TRYPHENA HAYWOOD
HAYWOOD	DOROTHY	MAE	1936	JULY 16	282 W	16 YRS
HAYWOOD	ELVIRA		1921	MAY 31	282 W	1872-1921
HAYWOOD	GEORGE		1925	OCT 3	282 W	1871-1925
HAYWOOD	HAROLD	B	1951	SEPT 18	282 W	AGE 57
HAYWOOD	HAROLD	G	1959	AUG 24	282 W	AGE 28; VETERAN
HAYWOOD	JAMES		1870	AUG 23	280	
HAYWOOD	JOHN	G	1973	OCT 10	282 W	AGE 70

last name	first name	middle	year	date	lot no.	remarks
HAYWOOD	JOSEPH		1842	JULY 30	280	SON OF JOSEPH AND TRYPHENA HAYWOOD
HAYWOOD	MARY	HALL	1966	FEB 28	282 W	AGE 72
HAYWOOD	TRYPHENA		1876	NOV 8	280	WIFE OF JAMES HAYWOOD
HAYWOOD	WALTER	J	1920	FEB 17	282 W	1875-1920
HEALEY	BERDINA		1960	AUG 5	290	ASHES
HEALY	CLARK		1905		380	1848-1905
HEALY	HARRIETT	DEAN	1930	JULY 7	380	
HEALY	NORMAN	B	1959	JULY	380	DIED JULY 4; AGE 74
HEAT	LIZZIE	H	1935		109	WIFE OF T A ROOSA; 1858-1935
HEHIR	ALVIN	L	1951	JAN 22	076 E	AGE 59 Y
HEHIR	ELLA		1922	AUG 25	076 E	
HEHIR	MINNIE	M	1967	MAY 13	076 E	AGE 80 Y
HELTON	JAMES	EARLY	1977	MAT 21	606	VETERAN OF W W I
HENDRICKSON	MARJORIE	E	1975	JUNE 18	360 S	AGE 68
HENRIS	CHARLES	R	1979	JAN 17	615 W	AGE 59; LT COLONEL IN W W II
HENRIS	CLARENCE	W	1970	MAY 4	615 W	AGE 79
HENRIS	NELL		1960	JULY 21	615 W	AGE 74
HENRY	DEA		1875	NOV 10	056	AGE 77 YRS, 5 MO, 10DA
HENRY	MARY	ANN	1841	SEPT	056	AGED 13 YRS; WIFE OF HENRY??? PER BOOK??
HERRON	LUCY ELLEN	BURR	1941	DEC 19	431	AGE 66; GR IN N W CORNER
HESS	EDNA	GUSTAFSON	1943	MAY 31	509 N	AGE 54
HEWITT	ALBERT		1908		195	1847-1908
HEWITT	GOLDIE		1961	ZAPR 24	195	AGE 74
HEWITT	LEO		1975	OCT 3	195	AGE 68
HEWITT	MARY		1913		195	1847-1913
HEWITT	ORVIE		1957	MAR 30	195	AGE 73 YR, 8 MO, 13 DA
HIGGS	ALFRED	JAMES	1936	AUG 7	503 S W	AGE 84
HIGGS	ANNA	SEABORN	1943	MAY 31	503 S W	AGE 80
HIGGS	EFFIE	EADES	1930	DEC 21	613 S W	AGE 70
HIGGS	EVERETT		1984	SEPT 9	563 N	AGE 88
HIGGS	GEORGE		1945	NOV 23	613 S W	AGE 87
HILL	ALBERT		1962	FEB 14	321	AGE 89 YR, 8 MO, 22 DA
HILL	BABY		1917	NOV 28	321	AGE 5 MONTHS
HILL	CHANNCEY	C	1942	APR 4	128 N	AGE 81 YR
HILL	DARREL	J	1981	JULY 11	178 N	AGE 45; VETERAN
HILL	DE ETTA		1916	NOV 6	321	AGE 52
HILL	ELLA	MAE	1946	MAY 6	244	AGE 69
HILL	LAWRENCE	J	1956	MAY 3	416	AGE 83
HILL	MARSHALL	C	1985		321	AGE 73
HILL	RUELLA		1944	MAY 4	321	AGE 80
HILL	SENECA	HARVEY	1916	SEPT 1	321	AGE 58
HINDMAN	JOSEPH		1978	FEB 12	537	
HINKLEY	GERTRUDE	FAY	1927	JUNE 19	319	
HINKLEY	JOHN	FAY	1937	APR 25	319	AGE 57
HIPWELL	ALICE		1918	MAY 1	205 E	45 YR, 8 MO
HIPWELL	FRANCES	A	1981	SEPT 6	584 N	AGE 70
HIPWELL	FRED		1960	JUNE 5	584 N	AGE 89
HIPWELL	GEORGE	JACOB	1940	JULY 11	193	AGE 77
HIPWELL	GEORGIA	LAKE	1946	MAR 5	584 N	AGE 73
HIPWELL	GLADYS		1901		205 E	BORN FEB 11, DIED AT AGE 4 MONTHS
HIPWELL	JENNIE		1928	JAN 23	193	
HIPWELL	LOUIS	JACOB	1963	APR 11	193	AGE 72
HIPWELL	MAMIE		1925	MAY 29	312	
HIPWELL	MARY		1930	JAN 21	205 W	90 YRS
HIPWELL	PAUL	JUNIOR	1935	APR 8	584 N	AGE 3 MO, 3 DA; SON OF PAUL, GRANDSON OF FRED
HIPWELL	PAUL	R	1969	JUL 2	584 N	AGE 62
HIPWELL	ROY	F	1905		205 E	1891-1905
HIPWELL	RUFUS		1942	MAR 12	205 W	AGE 65; S E CORNER

last name	first name	middle	year	date	lot no.	remarks
HIPWELL	THOMAS		1890		205 E	1839-1890
HOAK	NAOMI	L	1973	JUNE 14	531	AGE 71
HODGE	ABIGAIL	CAROLINE	1939	JAN 7	230	AGE 86
HODGE	VERNE		1946	JAN 24	414	AGE 55
HOFER	GLADYS	MAU	1947	OCT 16	271	AGE 52
HOLCOMB	BERTHA		1922	MAY 15	576	1870-1922
HOLCOMB	HIRAM	D	1920	AUG 12	532 N	
HOLCOMB	KENNETH		1932	JUNE 2	478 N	AGE 15
HOLCOMB	WILLIAM		1922	JAN 1	576	1860-1922
HOLKER	F	G	1890		190	1836-1890; PVT CO B, 64TH N Y VOL, CIV WAR
HOLKER	ROSE	MARIE	1951	JAN 4	190	AGE 86; M/M LINDER ERICKSON TO BE BURIED HERE
HOLLOWAY	ANNA	R	1957	OCT 14	651 S W	AGE 79 YR, 6 MO 22 DA.
HOLLOWAY	HARRY	B	1944	AUG 25	651 S W	AGE 69; S W COR
HONERT	CHARLOTTE		1961	FEB 12	615 E	AGE 70
HONERT	DONALD	EDWARD	1926	NOV 14	615 E	
HONERT	EDWARD	L	1957	JULY 31	615 E	AGE 71 YR, 11 MO, 6 DA
HOPSON	SARAH		1877	JUL 20	124	AE 79 Y 3 M 26 D
HOPSON	STEPHEN	M	1854	FEB 1	124	AE 48 Y 2 M 11 D
HOREY	LENA	BELL	1922	JULY 7	362	
HOUGHTALING	HELEN	GUSTAFSON	1943	DEC 6	584 S	AGE 51; 2ND GRAVE FROM S W CORNER
HOUGHTALING	MANLEY		1963	JULY 19	584 S	AGE 82
HOUGHTON	EDWIN		1944	MAY 23	651 S E	AGE 53
HOVER	ELSIE	H	1952	MAY 13	333 E	AGE 75
HOVER	L	G	1959	DEC 8	333 E	AGE 91 YR, 28 DA
HOWARD	ALLEN	GEORGE	1927	JAN 10	477 S	
HOWARD	ENOS	A	1972	MAY 9	520 N E	AGE 75; DIED JAN 28 IN BATAVIA
HOWARD	MABEL	A	1987	DEC 28	477 S	
HOWE	MISS		1921	JUNE 25	420	
HOWE	WILLIAM	H	1944	JULY 9	420	AGE 81; E SIDE
HUGHES	MARTHA	M	1929	JAN 6	292	
HULL	BABY		1920	JULY 25	332	STILLBORN
HULL	CHARLES	W	1936	APR 24	332	AGE 78 YR, 6 MO, 26 DA
HULL	DOUGLAS	V	1922	NOV 7	332	
HULL	GERTRUDE	G	1969	AUG 26	332	AGE 87
HULL	HENRY		1943	JUNE 28	601 N	AGE 54
HULL	HOWARD	IRVING	1941	OCT 2	332	AGE 54
HULL	IDA BELLE	BECKER	1932	FEB 10	332	AGE 67; WIFE OF CHARLES W HULL
HULL	JESSIE	F	1969	MAR 19	332	AGE 79
HULL	LEWIS	W	1941	SEPT 19	332	AGE 70
HULL	MARGARET	J	1885	SEPT 19	332	1830-1885
HULL	MARIAN	E	1927	JULY 8	332	
HULSLANDER	ARTHUR	RAY	1918	APR 19	532 N	AGE 38
HUMPHREY	ELIZABETH	DEXTER	1943	NOV 23	571	AGE 79; NORTH SIDE
HUNT	ALICE	LANE	1945	AUG 11	519 S E	AGE 68
HUNT	ELIZA				012	HUSBAND MAY ALSO BE HERE: CO OWNER-A. PALMER
HUNT	HARRY		1951	NOV 3	519 S E	AGE 66
HUNT	HERBERT	L	1964	MAY 24	346	AGE 64
HUNT	MILDRED	F	A985	MAR 7	346	AGE 84
HUNT	SANDRA	LYNN	1948	NOV 7	519 S E	AGE 3 YRS
HYLAND	GEORGE	A	1921	FEB 13	362	
INMAN	MARTHA		1965	OCT 4	205 E	AGE 84
INMAN	WILLIAM		1967	JUNE 28	205 E	AGE 91
INWOOD	CHARLES		1929	AUG 1	527 CEN	
INWOOD	WILLIAM	JAMES	1944	APR 22	527 CEN	AGE 77; 3RD GR FROM N END OF LOT
IRISH	MARTHA		1965	OCT 4	372W	AGE 74
IRISH	NEWTON	O	1967	APR 4	372W	AGE 75
ISRAELSON	ALBERT		1947	NOV 18	238 S	AGE 73
ISRAELSON	CHRISTINA	C	1932	MAR 15	238 S	AGE 82

last name	first name	middle	year	date	lot no.	remarks
ISRAELSON	HILDA	E	1976	APR 14	637 S	AGE 84
ISRAELSON	IDA		1969	APR 4	637 S	AGE 91
ISRAELSON	LA VERNE		1953	MAY 14	637 S	AGE 64
ISRAELSON	LARS	ERIC	1941	MAY 23	238 S	AGE 97
ISRAELSON	LAVERN	JUNIOR	1924	SEPT 19	238 S	
JACKSON	HELEN		1895	APR 6	350	BORN 1828; GRANDMOTHER
JADERSTRIM	ALINE	ALFRIEDA	1961	OCT 30	259	60 YR, 27 DA
JARRETT	CAROLINE	AMELIA	1940	MAR 9	557 W	AGE 64
JARRETT	CHARLES	ABNER	1955	FEB 13	557 W	AGE 83
JENKS	CHARLES	C	1960	OCT 13	561	AGE 74
JENKS	CHARLES	CLARK	1937	MAR 15	561	AGE 76
JENKS	ELIZABETH		1961	JULY 24	561	AGE 72; C J DUSCKER, UNDERTAKER
JENKS	JAMES	D	1929	MAR 18	561	
JENKS	MAVRAK	COOPER	1927	DEC 26	561	
JOHNSON	ADELL	THAYER	1947	MAY 22	429 N	AGE 83
JOHNSON	ALLEN		1888	DEC 26	003	b 1845; SON OF TYLER & PHILENA J; d DEC 18
JOHNSON	ALLEN	TITUS	1930	NOV 9	474 S E	AGE 59
JOHNSON	ALVIN	A	1978	DEC 20	441 N E	AGE 82; W W I VETERAN
JOHNSON	ANNA		1965	MAY 20	611	AGE 70
JOHNSON	ANNA	LAWSON	1948	JULY 8	560 S E	AGE 66
JOHNSON	AUGUAT		1953	OCT 3	641 N	AGE 91
JOHNSON	AUGUST		1903		441 S	1870-1903
JOHNSON	BRUCE	O	1947	AUG 18	251	AGE 83; ASHES
JOHNSON	CHARLES	G	1922	OCT 8	607 N W	"CHARLIE"
JOHNSON	CLARA	V	1974	AUG 2	656S CEN	AGE 72 YR, 7 MO, 23 DA.
JOHNSON	CLARENCE		1955	NOV 9	602 E	AGE 69
JOHNSON	CLARENCE	T	1966	OCT 21	611	AGE 73
JOHNSON	CORNELIA	B	1904		251	1887-1904
JOHNSON	DAVID	RICHARD	1930	DEC 30	493 S	PREMATURE
JOHNSON	DEFOREST		1924	MAY 5	611	
JOHNSON	E	EMIS	1956	FEB 9	429 N	AGE 91
JOHNSON	ELIZABETH	MARIE	1950	APR 28	251	AGE 83
JOHNSON	ESTHER	E	1973	SEPT 1	441 N E	AGE 74
JOHNSON	EVELYN		1951	SEPT 24	602 E	AGE 35
JOHNSON	HERMAN		1933	DEC 1	569 E	AGE 61
JOHNSON	JEANETTE	CAMPBELL	1943	FEB 17	474 S E	AGE 57
JOHNSON	JOHN	A	1931	NOV 27	198 N	AGE 71
JOHNSON	JUNE	W	1921	SEPT 21	611	
JOHNSON	KATHERINE	E	1935	MAY 8	225 N	AGE 94 (CORA)
JOHNSON	LE ROY	CARL	1952	DEC 2	656S CEN	AGE 57
JOHNSON	LEADA	ERICKSON	1945	OCT 17	569 E	AGE 65 YR, 1 MO, 21 DA
JOHNSON	LELAND	PHILIP	1880		251	1879-1880
JOHNSON	MABEL	DELCAMP	1923		285	1897-1923
JOHNSON	MARGARET		1930	OCT 10	607 N W	AGE 77
JOHNSON	MARY		1919	OCT 22	243 N	MISS; MAY BE IN SOUTH HALF OWNED BY J. LUND
JOHNSON	MATILDA	ANDERSON	1934	MAR 11	170	AGE 69 Y
JOHNSON	MATTIE		1936	JUNE 7	198 N	AGE 69; MRS.
JOHNSON	MRS MATILDA		1940	MAR 3	357	AGE 91; IN N E CORNER
JOHNSON	N.	EDWARD	1958	NOV 20	560 S E	AGE 90
JOHNSON	NELSON	DANIEL	1906		251	1836-1906
JOHNSON	OLIVE		1959	DEC 14	441 S	AGE 56
JOHNSON	OSCAR	W	1971	OCT 3	429 N	AGE 72
JOHNSON	RAYMOND	T	1966	AUG 10	441 S	AGE 72 YR, 8 MO, 28 DA; W W I VETERAN
JOHNSON	VIRGINIA	E	1980	MAR 10	672 S	
JOHNSON	WILLIAM		1974	DEC 13	221 N E	AGE 69
JOLLS	VINCINI	B	1965	DEC 7	448	AGE 62; BORN OCT 26, 1903
JONES	FLORENCE	ABBEY	1976	APR 22	471 S	AGE 81 YR, 2 MO, 29 DA.
JONES	HAROLD		1947	FEB 12	650 S W	AGE 49

Burial Records, Portland Evergreen Cemetery

last name	first name	middle	year	date	lot no.	remarks
LAWSON	JOHN	WILLIAM	1963	APR 17	600	AGE 78
LAWSON	JULIA	MAE	1930	OCT 19	306	AGE 40
LAWSON	LARS	MILTON	1960	MAR 24	643	AGE 91
LAWSON	MARGOT		1920	JAN 6	273	
LAWSON	MARJORIE				367	INFANT DAUGHTER OF ELIZA LAWSON
LAWSON	MINNIE		1954	MAR 6	643	AGE 80
LAWSON	ONALEE		1961	DEC 20	643	AGE 60
LAWSON	RICHARD	P	1978	SEPT 29	048 S	AGE 58 YRS
LAWSON	ROBERT				048 S	MAPPED AS BURIED IN SW 1/4 SECTION
LAWSON	VERNER		1972	SEPT 26	643	AGE 77
LAWSON	VICTOR		1941	DEC 17	600	AGE 71
LE GRASSO	MICHAEL		1945	NOV 6	469 S E	AGE 90
LEBOURG	CARL	A	1950	JUNE 27	481 N W	AGE 65
LEBOURG	DICK		1923	MAY 19	481 N W	
LEE	JAMES		1921	JAN 3	622	AGE 67; 1854-1921
LEE	LENA	ADELL	1928	DEC 6	622	AGE 67; 1861-1928
LEGTTERS	FRANCES	BIGELOW	1950	JAN 3	425	AGE 71; 1879-1950
LEMM	DAVID		1941	JULY 20	623 S E	AGE 71; BORN 1870
LEMM	MARGARET	JOYCE	1941	APR 28	623 S E	AGE 78; BORN 1862
LEMSKI	GERDA		1977	FEB 22	539 S W	AGE 62
LEMSKI	STANLEY		1983	JULY 5	539 S W	AGE 73
LEONARD	LILLIAN		1947	OCT 27	552 E	AGE 66
LEONARD	RALPH	W.	1938	MAR 8	552 E	AGE 61
LEVINE	FRANK		1905		441 N W	1876-1905
LEVINE	JOHN		1930	MAY 16	441 N W	AGE 84
LEVINE	MRS		1925	APR 2	570 N	MAY BE ON NIXON LOT OR ON # 568
LEVINE	THEODORE		1967	MAR 15	441 N W	AGE 92
LEWIS	ALICE	H	1876		366 N	1861-1876
LEWIS	BABY		1933	DEC 1	583	DEAD AT BIRTH; INFANT OF PAUL LEWIS
LEWIS	CLAUDE	E	1951	FEB 20	366 N	AGE 83
LEWIS	CLYDE	N	1917	JUNE 13	582 N	1883-1917; 31 YRS ?
LEWIS	ELVIRA		1935	AUG 30	582 N	AGE 80
LEWIS	EMMA	AMANDA	1935	AUG 17	583	AGE 68; (BRAINARD)
LEWIS	EVA	L	1969	AUG 16	236 N	AGE 92
LEWIS	FRANK		1903		236 N	
LEWIS	FRANK	C	1924	DEC 16	582 N	1854-1924
LEWIS	FRANZ	C	1923	MAR 29	583	AGE 45
LEWIS	HOWARD	C	1963	AUG 8	366 N	AGE 66
LEWIS	LUCIUS	H	1904		366 N	1835-1904
LEWIS	LUCY	CORELL	1945	NOV 19	366 N	AGE 71
LEWIS	MANDANA	F	1914		366 N	1834-1914
LEWIS	PAUL		1959	MAY 21	583	AGE 56
LEWIS	PEARL		1975	DEC 18	366 N	AGE 63
LIBERATOR	CLARA		1981	APR 23	503	AGE 86
LIBERATOR	DAVID	ERNEST	1936	AUG 10	503	AGE 3
LIBERATOR	ERNEST		1976	FEB 19	503	AGE 88
LIBERATOR	JOHN		1948	MAY 23	503	RETURNED SOLDIER
LIBERATOR	JOSEPH		1964	AUG 21	503	AGE 55; ASHES
LIBERATOR	WILLIAM	A	1970	FEB 5	467 S	AGE 57 YR, 8 MO, 26 DA; VETERAN
LILLEY	ABNER		1887		018	BORN SEP 20 1805; DIED SEP 5 1887
LILLEY	EDWIN	W	1941	FEB 25	018	AGE 47 YR
LILLEY	HELEN	WRIGHT	1928	OCT 1	018	MAY BE BURIED IN LOT 288
LILLEY	HENRY	E	1954	JUN 22	018	AGE 91 YR
LILLEY	LAWRENCE	M	1980	DEC	288	BORN MAY 13, 1900; DIED DEC 25, 1980; AGE 80
LILLEY	LUCY	HELEN	1968	JAN 25	018	AGE 63 YR
LILLEY	MARGARET	ROSSITER	1961	JULY 24	288	82 YR, 9 MO, 17 DA; LARSON, MRS. MORRIS
LILLEY	MARGURITE		1922	OCT 2	288	YOUNG CHILD; DROWNED
LILLEY	MORRIS		1966	SEPT 5	288	OVER 80; LOT TRANS TO DAU, EILEEN SANDERSON

last name	first name	middle	year	date	lot no.	remarks
LILLEY	OLIVE	L	1895		018	BORN SEP 25 1838; DIED OCT 12 1895
LILLEY	RALPH				018	
LILLEY	RUBY	EVELYN	1978	OCT 24	288	AGE 83; WIFE OF LAWRENCE; DIED IN CALIFORNIA
LINDEN	ANNA	BRANKE	1983	APR 1	636 N W	AGE 88
LINDEN	OLAF		1929	OCT 25	636 N W	
LOCEY	LOUELLA		1970		498SW1/6	1922-1970
LOCEY	RALPH	K	1969	JULY 20	498SW1/6	AGE 54; VAULT
LOCKE	DAVID	E	1935	APR 25	248	CIVIL WAR VETERAN
LOCKE	FLORENCE	MAY	1920	OCT 7	248	WIFE OF DAVID E LOCKE
LOCKWOOD	ETHEL		1952	SEPT 26	585 S W	AGE 26; ONLY 1 GRAVE ON 585 S W
LOOMIS	MILO	EMERSON	1969	MAR 22	498SE1/6	AGE 55; VAULT; MAP ASLO SHOWS MILDRED HERE
LORD	JESSIE	B	1917	JUNE 13	178 N	83 YRS OLD
LUCE	LENA		1967	APR 12	670	AGE 84; MOVED FROM LOT #504 MAY 2, 1968
LUDLOW	CHARLES		1947	DEC 7	350	AGE 59
LUDLOW	CLARA	S	1897	APR 23	350	BORN 1893
LUDLOW	FRANK	HAROLD	1962	SEPT 5	350	AGE 63
LUDLOW	GAYLORD	N	1897	APR 9	350	BORN 1892
LUDLOW	HERBERT	E	1906		350	BORN 1906
LUDLOW	MATTHEW		1963	DEC 7	560 N W	AGE 63
LUDLOW	NORRIS		1938	MAR 26	350	BORN 1858; AGE 79
LUDLOW	ROSE	A	1897	APR 15	350	BORN 1890
LUDLOW	SALOME		1934	OCT 1	350	BORN 1858
LUDLOW	SOPHIA		1942	JULY 15	560 N W	AGE 32
LUDLOW	TIMOTHY	E	1897	APR 15	350	BORN 1895
LUDLOW	WALTER		1934	NOV 1	350	BORN 1897; PVT. O M CORPS; CO # 4487706
LUND	JOANNA		1928	AUG 24	243 S	
LYNCH	CHLOE	CRAWFORD	1930	DEC 7	190	AGE 77
LYNCH	DE HART		1947	APR 1	417	AGE 73
LYNCH	DOROTHY		1953	JUNE 10	647 S W	AGE 40
LYNCH	FRANK				190	
LYNCH	JOHN				190	
LYNCH	JOHN	EDWIN	1983	MAR 27	647 S W	AGE 76
LYNCH	MABEL		1959	DEC 11	417	AGE 82
LYONS	FRED		1943	MAR 7	565 N W	AGE 63
LYONS	LULU		1954	FEB 28	565 N W	AGE 70
MAGGIO	IDA	MISI	1947	JAN 23	380 E	AGE 78 YRS, 8 DA
MAGGIO	IDA	MISI	1946	JAN 27	308	AGE 78
MAGINNIS	ALEXANDER	J	1934	NOV 12	558 S E	AGE 56
MAGINNIS	ALMA		1931	JULY 30	416	AGE 81
MAGINNIS	EDITH		1954	MAR 23	558 S E	AGE 72
MAGINNIS	EDITH	HILLS			416	
MAGINNIS	FRANK		1939	OCT 2	416	AGE 95
MAIN	FRED	RILEY	1941	MAY 7	623 S W	AGE 71
MAIN	JOSEPH		1924	FEB 19	123	
MAIN	SALLY	ANN	1939	NOV 29	623 S W	AGE 69
MAIN	WALTER		1979	NOV 12	623 S W	AGE 69
MALLORY	LIZZIE				367	
MALLORY	OLIVE	DUDLEY	1953	DEC 2	013	AGE 73 YR
MANHART	CLARA	L	1973	OCT 16	242 N	AGE 93; VAULT
MANHART	FRANK		1969	NOV 16	242 N	AGE 97; VAULT
MANN	MARY		1931	NOV 18	530	AGE 25
MANN	SARAH	L	1925	FEB 14	636 N W	
MANZALLA	BABY		1916	AUG 8	375	
MANZALLA	BABY		1916	MAR 2	375	
MANZALLA	FANNIE		1918	NOV 5	375	AGE 36
MANZALLA	LUCY		1919	JAN 3	375	AGE 4
MANZALLA	LUCY		1919	FEB 13	375	AGE 31
MANZALLA	MARY		1916	JAN 12	375	

Burial Records, Portland Evergreen Cemetery

last name	first name	middle	year	date	lot no.	remarks
MANZALLA	THOREA		1925	MAY 28	375	
MANZELLA	ANTONINA		1984	JUL 23	555 E	AGE 98
MANZELLA	CHARLES		1937	DEC 2	555 W	AGE 62
MANZELLA	JOSEPHINE		1966	DEC 12	554 W	AGE 79; 1887-1966
MANZELLA	LENA		1971	OCT 14	555 W	AGE 86
MANZELLA	MARY		1934	MAR 2	375	AGE 81
MANZELLA	NICKOLAS	F.	1947	OCT 1	555 E	AGE 74
MANZELLA	SAMUEL		1947	MAR 15	554 W	AGE 68; 1878-1947
MARBLE	CHARLES	O	1934	FEB 5	411 S	AGE 78; MARBLE/WILSON/BOOBER OWNERS OF LOT411
MARBLE	KATHERINE		1941	MAR 23	411 S	AGE 82
MARILLA	LOOISKA		1916		162 E	1915-1916
MARKHAM	AARON	W	1964	NOV 23	638 S E	AGE 79
MARKHAM	MYRTLE		1971	NOV 18	638 S E	AGE 86
MARSH	ABBOTT		1873		028	BORN FEB 7, 1811; DIED JUL 31, 1873
MARSH	ANNIS		1868		028	BORN NOV 1, 1815; DIED MAY 6, 1868
MARSH	ARTHUR	C	1939	DEC 30	488 E	AGE 58
MARSH	CHARLES	A	1882		028	BORN APR 21 1816; DIED APR 12 1882
MARSH	CHARLES	J	1893		406 N W	
MARSH	CHARLIE		1871		028	BORN DEC 29, 1870; DIED MAY 31, 1871
MARSH	GEORGE	C	1959	MAY 13	315 S E	AGE 81
MARSH	GEORGE	W	1921	NOV 23	406 N W	1840-1921
MARSH	GORDON		1980	DEC 14	488 E	AGE 66; BURIAL YEAR IS 198?
MARSH	HELEN				488 E	SHOWS ON MAP BURIED IN S E CORNER; NO RECORD
MARSH	ISAAC		1852		028	BORN AUG 31, 1776; DIED JAN 3, 1852
MARSH	MYRTLE	HARMON	1944	FEB 17	315 S E	AGE 64
MARSH	POLLY		1855		028	BORN JUN 15, 1781; DIED MAY 15, 1855
MARTHA	INMAN		1965	OCT 4	193	AGE 84; INFO CROSSED OUT, NO OTHER LOT # GIV'
MARTIN	ALMA				044	
MARTIN	ANNA	NELSON	1927	JUNE 6	267 N	
MARTIN	ARCHIE		1963	MAY 1	442	AGE 87
MARTIN	BERT	R	1959	APR 22	442	AGE 77; S E
MARTIN	CALVIN	L	1861		044	BPRN NOV 13, 1830
MARTIN	CHARLES		1931	JAN 12	044	DUNKIRK TRUST CO., TRUSTEE
MARTIN	CHARLES	H	1912		305	1864-1912
MARTIN	CORA AMELIA	MAY	1936	MAY 16	442	79 YRS
MARTIN	DANNY		1957	DEC 18	442	AGE 82 YR, 4 MO 18 DA
MARTIN	ELIZA				044	
MARTIN	FANNY	L	1938	OCT 22	305	1865-1938; AGE 72
MARTIN	HARRIET	GREENSLIT	1871		305	1789-1871; WIFE OF ZALMON MARTIN
MARTIN	HELEN	SAGE	1898		301	1830-1898; BURIED ON EAST SIDE
MARTIN	JASON				044	
MARTIN	JOHN	G	1926	MAY 2	267 N	
MARTIN	JOHN	P	1863		044	BORN NOV 1, 1841; KILLED/BATTLE AUG 12, 1863
MARTIN	LADESKA	HALL	1880		304	1829-1880; WIFE OF WILLIAM MARTIN SR.
MARTIN	MAGGIE		1965	JUNE 3	442	AGE 82
MARTIN	MANIVERA				304	
MARTIN	MARY	E	1925	NOV 7	304	1871-1925; WIFE OF W H MARTIN
MARTIN	WILLIAM		1958	MAY 17	304	1867-1958
MARTIN	WILLIAM		1901		305	1828-1901
MARTIN	WILLIAM		1935	FEB	442	STILLBORN SON OF MILTON MARTIN
MARTIN	WILLIAM	J	1949	AUG 6	392	AGE 57
MARTIN	WILLIAM	WALES	1918	SEPT 7	442	AGE 62 YS, 9 MO
MARTIN	ZALMON		1876		305	1792-1876; WAR OF 1812; FATHER OF WILLIAM
MASDEO	RACAGELA		1952	JAN 5	585E CEN	AGE 76
MASDEO	SALVATORE		1954	DEC 18	585E CEN	AGE 77
MASEA	MARY		1941	APR 3	551	AGE 90
MASON	AMELIA		1939	FEB 3	503 N W	AGE 61
MASON	FLOYD	DEVERE	1952	OCT 14	503 N W	AGE 76

last name	first name	middle	year	date	lot no.	remarks
MATHEWS	ADA	M	1970	FEB 20	406 S W	AGE 94
MATHEWS	ALVA	MARSH	1968	NOV 8	406 S W	AGE 70
MATHEWS	EDWARD		1927	MAY 6	406 S W	
MATHEWS	EDWARD	J	1970	SEPT 21	406 S W	AGE 61
MATHEWS	ELMA	FAY	1939	DEC 22	297	AGE 68
MATHEWS	JEAN	MARIE	1922	MAR 14	406 S W	"BABY"
MATHEWS	VERNON		1933	DEC 16	297	AGE 64
MATTESON	A	B	1927	FEB 2	253 N	
MATTESON	BERNICE	T	1975	MAR 22	561	AGE 85
MATTESON	DOROTHY				253 N	
MATTESON	GEORGE	ISIAH	1954	APR 6	561	1887-1954; 66 YR, 8 MO, 14 DA.
MATTESON	HENRY	EDISON	1943	SEPT 4	253 N	AGE 58; N E CORNER
MATTESON	LIZZIE	NANCY	1937	FEB 18	253 N	AGE 73
MAU	ALBERT	C	1938	JULY 14	271	AGE 70
MAU	ANNA	B	1944	SEPT 30	271	AGE 81
MAU	CLAYTON	C	1966	MAY 21	271	AGE 71
MAWHIR	WILLIAM	THOMAS	1942	DEC 20	589 S	AGE 46; SEAMAN 2ND CL; U S NAVY
MC CLOSKEY	WALTER	E	1973	DEC 19	528 S W	AGE 51
MC FADDEN	AMY		1974	JULY 15	630 S E	AGE 75
MC FADDEN	BERT	J	1954	MAR 7	540 N W	AGE 78
MC FADDEN	BRUCE	C	1979	JULY 11	630 S E	AGE 81
MC FADDEN	FRANCES	BARHITE	1964	SEPT 8	592	AGE 61
MC FADDEN	LINNIE	M	1942	FEB 10	543 S W	AGE 60; BORN 1881
MC FADDEN	RAPHAEL		1927	NOV 3	244	
MC FADDEN	WILLIAM	H	1906		244	1891-1906
MC GONIGAL	EMMA	DEXTER	1941	FEB 24	571	AGE 73
MC GONIGAL	GEORGE	E	1928	APR 16	571	
MC GRATH	ADELAIDE	H	1958	OCT 4	616 S E	AGE 71
MC GRATH	ALVIN	PETER	1946	NOV 30	616 S E	AGE 57
MC GRATH	DOROTHY		1980	MAY 31	589 N	AGE 72
MC GRATH	EDWARD	J	1953	JULY 1	647 N E	AGE 59
MC GRATH	ELLA		1977	OCT 6	589 N	AGE 87
MC GRATH	FRANCIS	E	1951	JAN 20	589 N	AGE 58
MC GRATH	JOHN	E	1928	AUG 28	589 N	
MC GRATH	MARY		1938	JULY 9	589 N	AGE 77
MC GRATH	MARY	HALL	1939	SEPT 5	589 N	AGE 75
MC GRATH	RUTH	H	1976	JUNE 3	593	AGE 89
MC GRATH	THOMAS		1954	JUNE 25	593	AGE 66 YR, 7 MO, 23 DA; SEE LOT # 589; MORSE
MC GRATH	THOMAS	W	1954	JUNE 25	589 N	AGE 66 YR 7 MO 23 DA.
MC GREGOR	CARLTON	F	1947	APR 14	445 N W	AGE 43
MC GREGOR	DAVID		1919	JUN 21	054	DIED AT AGE 95
MC GREGOR	EARL		1923	JULY 27	274	
MC GREGOR	FRANK		1927	NOV 12	445 N W	LOT BOUGHT BY FRANK, DEEDED TO HELEN/DOROTHY
MC GREGOR	NEWMAN		1925	SEPT 13	448	AGE 79; 1846-1925
MC GREGOR	NEWMAN	LEON	1976	MAR 2	448	AGE 68
MC GREGOR	VERHERA		1907		448	1849-1907; AGE 58
MC NAIR	MABEL		1925	APR 14	484 W	BODY MOVED TO LOT 10 A 2
MC NAIR	MARION	ELLEN	1938	APR 13	484 W	AGE 27; BODY MOVED TO 10 A 2
MEAD	AMOS	L	1924	DEC 6	328	
MEAD	CHARLES	A	1917	FEB 10	328	AGE 72 YR, 9 MO, 1 DA
MEAD	JEANETTE		1927	MAY 18	320 W	
MEAD	MINNIE		1955	MAR 29	328	AGE 87
MEAD	WILLIAM	BUELL	1941	NOV 2	519 N E	AGE 77 YRS, 4 MO.
MEDD	BESSIE	ELLA	1962	JAN 3	607 S E	AGE 80
MEDD	FRANK	BURTON	1963	FEB 26	607 S E	AGE 85
MELANGO	VERNANZIO		1947	APR 30	651S CEN	AGE 60
MERICLE	A	J	1902		299	1829-1902
MERICLE	ALICE	H	1939	JULY 14	305	1856-1938; DIED AT HINDSDALE, IL 11/21; ASHES

Burial Records, Portland Evergreen Cemetery

last name	first name	middle	year	date	lot no.	remarks
MERICLE	ANDREW	JACKSON	1956	NOV 28	299	AGE 74
MERICLE	D.	C.	1860		061	DIED APR. 27; AGE 23 YR,10 MO
MERICLE	FRANK		1933	JAN 29	299	1855-1933
MERICLE	JAY	P	1928	FEB 26	299	1851-1928
MERICLE	LARAINE		1922	JAN 1	299	1868-1922; (JAN 1 MUST HAVE BEEN DEATH DATE)
MERICLE	LUCY	C	1930	JULY 6	299	1851-1930
MERICLE	MOTHER		1837		061	BORN SEPT 30, 1800; DIED FEB 24, 1837
MERICLE	PHILLIP		1858		061	DIED FEB 23, 1858; AGE 58 YR, 10 MO
MERICLE	RALPH	A	1957	DEC 29	299	AGE 71
MERICLE	SARAH	M	1898		299	1832-1898
MEYERINCK	ALTON		1953	MAY 22	554 S W	AGE 49; SEE LOT 553
MICOLI	SAM		1932	MAY 7	474 N E	AGE 10
MILES	ALSON	WILLIAM	1970	FEB 21	287	AGE 99
MILES	GEORGE		1940	MAR 19	287	AGE 90
MILES	HENRIETTA		1926	JAN 5	285	1853-1926
MILES	ROSE		1938	NOV 11	287	AGE 68
MILES	WILLIAM	A	1933	MAY 26	285	AGE 80
MILLER	DOLLY		1889	APR 14	320 E	
MILLER	EUGENIA		1932	MAR 30	353	AGE 87
MILLER	FLORENCE	WILSON	1962	SEPT 29	318	67 YR, 5 MO, 12 DA
MILLER	HENRY		1900	MAY 25	320 E	
MILLER	RAYMOND	WILLIAM	1969	JAN 10	282 N E	AGE 70; VETERAN
MILLET	MAUDE		1973	APR 13	210 N	AGE 88
MILLET	RALPH	HAROLD	1966	JAN 18	210 N	AGE 81
MILLONZI	BERTHA	MANZELLA	1947	MAR 1	362	AGE 65
MILLONZI	CHARLES		1975	OCT 10	352 E	AGE 96
MILLONZI	GRACE		1955	OCT 6	352 E	AGE 67
MILLONZI	JACOB		1925	APR 25	352 E	
MILLONZI	TONY		1919	JULY 19	352 E	
MILLS	FLORENCE	E	1986	JAN 29	559	AGE 84
MILLS	FRANK	E	1933	SEPT 5	559	AGE 69; TERWILLIGER AND SALZER
MILLS	SARAH		1850	NOV 18	404	AGE 61
MILLS	SOLOMON				404	SOLOMON AND SARAH MOVED FROM OLD CEMETERY
MILLS	SUSIE	G	1927	FEB 23	559	1858-1927
MILONZI	CARRIE		1959	NOV 17	479 N	
MILONZI	NICOLAS		1934	MAR 3	479 N	AGE 14 YR, 8 MO, 18 DA
MILONZI	PHILIP		1951	AUG 25	479 N	AGE 74
MINNIOCI	FILOMENA		1886		374 N	1850-1886
MINNIOCI	GUISEPPI		1917	JAN 20	374 N	AGE 67; "FATHER"
MITCHELL	MARY		1940	SEPT 9	607 N E	AGE 19
MITCHELL	PATRICIA		1954	AUG 26	465	STILLBORN
MOE	DANIELLE	LISA			401 N	LIVED 1 HR
MONTAGNO	JOSEPH		1918	OCT 27	352 E	AGE 1 YR
MONTFORT	ALMIRA		1916		409	1829-1916; "WIFE"
MONTFORT	ARDAN		1927	APR 24	376	
MONTFORT	BEVERLY		1924	NOV 9	440	1922-1924; CHILD OF HARRY & LORENA MONTFORT
MONTFORT	CARRIE	A	1937	DEC 24	409	AGE 72
MONTFORT	CHARLES	R	1951	JUNE 28	376	AGE 82
MONTFORT	CLYDE	W	1972	FEB 10	041	AGE 73 YRS; DIR: KEN MERLE
MONTFORT	EDITH	T	1947	DEC 18	440	AGE 86
MONTFORT	EDWIN		1901		409	
MONTFORT	FRANK	L	1939	JULY 8	440	AGE 85 YR, 5 MO, 27 DA.
MONTFORT	GARRET		1894		409	1823-1894
MONTFORT	HARRISON		1924	AUG 8	440	INFANT
MONTFORT	HARRY	JUNIOR	1924		440	1920-1924; SON OF HARRY & LORENA MONTFORT
MONTFORT	HARRY	M	1974	JULY 6	440	AGE 85
MONTFORT	HENRY		1964	JAN 11	173 SW	
MONTFORT	JOSEPH	C	1934	JAN 28	173 SW	AGE 83

last name	first name	middle	year	date	lot no.	remarks
MONTFORT	LILLIE		1913		173 SW	1858-1913
MONTFORT	LORENA	ALSEBA	1835	MAR 26	440	AGE 32 YR, 11 MO, 29 DA; WIFE OF HARRY
MONTFORT	LUELLA	SIBLEY	1949	NOV 26	376	AGE 81
MONTFORT	MARY	A	1893		409	1892-1893
MONTFORT	ROBERT	L	1886	DEC 20	409	"ROBBIE"
MONTFORT	WILLIAM	J	1927	MAY 20	409	1861-1927
MOREY	DANIEL	JOHN	1918	AUG 11	191	AGE 66
MOREY	LUCY		1926	MAR 8	191	
MORGAN	EDWARD	P	1925	APR 2	493NW1/3	d. 31 Mar 1925, ae 77, at P. H.
MORLEY	AMOS	D	1934	JULY 24	438 N W	AGE 70
MORLEY	MAUDE	E	1934	JAN 21	438 N W	AGE 65
MORREY	MARY		1936	FEB 29	449SW1/8	AGE 65 YR, 8 MO, 10 DA.
MORSE	CHARLOTTE	D	1911		373	THESE FAMILIES LISTED ON LOT #365 MAY BE HERE
MORSE	DONALD	N	1938	MAR 5	373	AGE 30; 1907-1938; ALSO LISTED AS ON LOT #365
MORSE	EDGAR	D	1925	JUNE 22	596	b 1848; 10 TH N Y CAVALRY, WAR OF '61
MORSE	FLORENCE	L	1982	APR 27	365	AGE 77
MORSE	FRED	E	1973	OCE 29	373 W	AGE 91
MORSE	GEORGE	EATON	1953	MAY 15	596	AGE 80
MORSE	JOHN	D	1923	JAN 2	373	1873-1923; ALSO LISTED ON LOT # 365
MORSE	KENNETH	J	1985	APR	616 N W	ASHES; UNCERTAIN ON WHICH 1/4 OF LOT 616
MORSE	LAONA		1961	NOV 29	596	AGE 85 YR, 4 DA.
MORSE	MABEL	L	1955	OCT 11	373	AGE 78 YR, 1 MO, 9 DA; ALSO LISTED ON #365
MORSE	MARY	J	1927	AUG 7	596	1845-1927
MORSE	SAMUEL	P	1920	AUG 19	373	1840-1920; ALSO LISTED ON LOT #365
MOSIER	FRED	B.			14	ONE STONE HENRY MOSIER AND FAMILY
MOSIER	GEORGE				14	ONE STONE HENRY MOSIER AND FAMILY
MOSIER	HARRIET				14	ONE STONE HENRY MOSIER AND FAMILY
MOSIER	HENRY				14	ONE STONE HENRY MOSIER AND FAMILY
MOSIER	MARY ANN				14	ONE STONE HENRY MOSIER AND FAMILY
MOSIER	POLLY				14	ONE STONE HENRY MOSIER AND FAMILY
MOSS	ANNIE	DUFF	1918	NOV 9	302	AGE 35
MOSS	E	S	1916	JAN 23	302	E S MOSS, JR; 1884-1916; 32 YRS
MOSS	EDWARD	SAXTON	1916	NOV 16	302	AGE 60
MOSS	GEORGE		1957	MAY 24	302	AGE 69 YR, 10 MO, 7 DA
MOSS	HELEN	C	1902		302	1822-1902
MOSS	MARGARET		1921	MAY 31	302	
MOSS	MARY		1963	SEPT 24	302	AGE 71
MOSS	MARY	NOBLE	1942	JULY 9	302	AGE 87; 1855-1942
MOSS	T	C	1907		302	1854-1907
MOSS	THEODORE	S	1891		302	1822-1891
MOSSMAN	CLARENCE	L	1916	JAN 31	527	1 MO, 20 DA; MAY ADJOIN MOSSMAN LOT AT 529
MOSSMAN	DOROTHY		1950	OCT 13	529 S	AGE 74
MOSSMAN	HERDSMAN		1920	FEB 22	581	
MOSSMAN	HUGH		1962	APR 27	529 S	AGE 90
MOSSMAN	LUCY	BARROWS	1953	DEC 2	529 S	AGE 81
MOSSMAN	MILLARD	L	1918	MAY 7	434	AGE 44
MOSSMAN	MILLIE	FULLER	1940	APR 12	434	AGE 65; 2ND GR FROM N W CORNER
MUDGE	ELIZABETH	REARLE	1926	DEC 2	582 S	1877-1926
MUDGE	GEORGE	E	1917	MAY 24	582 S	b OCT 8, 1898; d MAY 6, 1917; PVT 6 A 1ST CO
MUDGE	HENRY	BURTON	1960	SEPT 3	582 S	AGE 89 YR, 4 MO, 26 DA.
MUDGE	ZELMA	F	1983	MAR 25	582 S	AGE 87
MUNFORD	LYDA		1850		107	WIFE OF CAPTAIN H. MUNFORD
MUNFORD	SALLY	ANN	1844		111	DAUGHTER OF WALTER AND SALLY MUNFORD
MUNGER	DR. JAMES	V	1938	NOV 22	284	AGE 83
MUNGER	FLORINE	SHUGERT	1944	AUG 7	284	AGE 87
MUNHALL	BENJAMIN		1960	FEB 16	249 E	DIED FEB 13, 1960; SINGLE; AGE 67
MUNHALL	JAMES	T	1936	MAR 28	237	AGE 67
MUNHALL	JOHNNIE		1899		249 E	1880-1899

Burial Records, Portland Evergreen Cemetery

last name	first name	middle	year	date	lot no.	remarks
MUNHALL	JOSEPH		1927	JULY 10	249 E	
MUNHALL	MAGGIE		1894		249 E	1869-1894
MUNHALL	MATILDA	LE BARUN	1950	JAN 9	237	AGE 80
MUNHALL	MOTHER		1902		249 E	1848-1902
MUNHALL	WILLIAM		1929	AOR 12	249 E	
MUNHALL	WILLIAM	E	1908		249 E	1862-1908
MUNSON	ARRBELLA		1907		308	AGE 77
MUNSON	ARTHUR	L	1941	JUNE 1	446 N E	AGE 62
MUNSON	BERT	AMBROSE	1955	MAR 29	435	AGE 72; BORN DEC 6, 1882
MUNSON	CARL		1923	OCT 26	435	
MUNSON	CARLTON	E	1943	OCT 24	435	BORN JULY 21, 1845
MUNSON	CARRIE	ELIZABETH	1950	SRPT 16	435	AGE 66; BORN FEB 15, 1884
MUNSON	CARROL		1924	MAR 13	435	
MUNSON	CHESTER		1878	AUG 20	436	BORN JULY 23, 1805; "FATHER"
MUNSON	EDMUND	L	1962	OCT 29	308	AGE 66
MUNSON	ETHEL	E	1982	DEC 18	670	AGE 74
MUNSON	ETHEL	G	1914		308	AGE 31
MUNSON	FLORENCE	CHURCHILL	1943	APR 24	308	AGE 41
MUNSON	HAROLD	A	1967	NOV 26	670	AGE 57 YR, 6 MO, 16 DA.
MUNSON	HARRY	S	1902		308	AGE 78
MUNSON	INEZ		1967	MAR 12	446 N E	AGE 84
MUNSON	LOUISA		1900	AUG 20	436	BORN NOV 31, 1805; "MOTHER"
MUNSON	MARTHA		1845		051	WIFE OF SAMUEL
MUNSON	MELVIN	GILBERT	1937	APR 30	308	AGE 81
MUNSON	MRS M G		1923	NOV 24	308	AGE 55
MUNSON	SAMUEL		1841		051	LOT CO-OWNED BY ABRAM WOLEBEN
MURPHY	MRS. A. J.				458	
MURPHY	WILHELMINA	GENSKE	1974	JULY 11	572	AGE 64
MURRAY	PAULINE	BURR	1967	NOV 24	276	AGE 79
MUSGRAVE	DOROTHY	ALICE	1982	DEC 23	371	
MUSSO	BABY		1924	MAY 24	590	MOVED FROM LOT # 369
MUSSO	DELPHINO		1939	JUNE 1	590	AGE 75
MUSSO	DOMENICA		1982	APR 23	590	AGE 85
MUSSO	ED		1960	OCT 11	590	AGE 74
MUSSO	FELIX		1924	APR 12	590	
MUSSO	JOHN	B	1962	OCT 29	590	AGE 73
MUSSO	JOSEPH	SR.	1970	FEB 2	590	AGE 78
MUSSO	JOSEPHINE			NOV	369 N W	
MUSSO	JOSEPHINE	JUNE	1937	NOV 16	590	AGE 13
MUSSO	MARY				590	
MUSSO	MICHELINA		1966	OCT 31	590	AGE 77
MUSSO	SEBASTINO		1940	FEB 1	590	AGE 81
NAPPER	ALBERT	R	1955	APR 24	309	AGE 84
NAPPER	C	ARNOLD	1907		109	1907-1907
NAPPER	CHARLES	J	1907		109	1868-1907
NAPPER	CLARA	A	1949	JULY 25	309	AGE 72
NAPPER	ETHEL	RUTH		APR 20	309	1 YEAR OLD
NAPPER	FRANK	L	1904		309	1875-1904
NAPPER	JAMES		1907		309	1839-1907
NAPPER	MARIA		1891	DEC 4	309	AGE 54
NAPPER	RAY	L	1912		309	1912-1912
NAPPER	WAYNE	M	1910		309	1910-1910
NASCA	ANTONIO		1960	DEC	361 W	AGE 87; DIED DEC 17
NASCA	INFANT		1917	NOV 18	361 W	CHILD OF TONY NASCA
NASCA	JOSEPH		1917	NOV 25	361 W	5 MONTHS
NAVEY	ITHA	L	1975	DEC 8	574 E	AGE 77
NAVEY	LLOYD	B	1933	NOV 9	574 E	AGE 45; BLOOD AND LARSON
NEILL	JULIA	CLANCY	1938	JUNE 28	479 S W	AGE 52; ON N W CORNER OF S W 1/4 LOT

last name	first name	middle	year	date	lot no.	remarks
NELSON	ANNA	S	1934	MAR 14	267 N	AGE 84
NELSON	CHARLES		1910		243 N	
NELSON	JOHN	A	1933	MAR 1	267 N	AGE 88
NELSON	JOHN	O	1954	NOV 22	267 N	AGE 72
NELSON	JOSEPH		1936	JUNE 24	548 N	AGE 76
NELSON	LOUIS		1939	OCT 26	600	AGE 66; N END GRAVE
NELSON	UNKNOWN		1918	NOV 24	548 N	NO FIRST NAME OR INDICATION IN RECORD BOOK
NELSON	VELMA	MARION	1924	JUNE 13	243 N	
NEWARK	LOTTIE	ROBERT	1952	AUG 6	652 N W	AGE 76
NICASIA	ANTHONY		1918	NOV 5	352 W	
NICHOLS	JENNIE	L	1970	FEB 8	506 N E	AGE 75
NICHOLS	LEON	R	1935	OCT 14	506 N E	AGE 52
NICHOLS	MARTHA		1973	AUG 17	565 S W	AGE 87 YR, 3 MO, 23 DA.
NICOSIA	JOSEPH		1933	JUNE 9	362	AGE 88
NICOSIA	LUCY		1922	APR 11	362	
NIXON	CHARLES	C	1960	APR 7	570 S	AGE 80
NIXON	MABEL		1967	MAR 1	570 S	AGE 85
NIXON	RUTH	E	1920	FEB 2	570 S	AGE 2 YRS
NORTHRUP	LUCY		1919	APR 22	229 E	
NORTHRUP	MARIE	TAYLOR	1971	NOV 16	083	DIED OCT 9, 1971; CREMATED
NORTON	ALVA		1912		291 S	1844-1912; AGE 68
NOTT	CHARLOTTE	E	1958	MAY 10	205 W	AGE 79
NOTT	EUGENE	H	1947	FEB 18	205 W	AGE 74
NUDD	ELOISE	RUTH	1918	DEC 27	627 N	11 MONTHS
NUDD	NELLIE	H	1937	SEPT 21	627 N	AGE 71
NUDD	ORSON		1940	JULY 15	627 N	AGE 79
O'SHAY	CORNELIUS		1944	OCT 30	479 S W	AGE 79
OGDEN	A	E	1895		430 W	1831-1895
OGDEN	ALLEN				430 W	
OGDEN	ALLEN	R	1934	NOV 19	421	AGE 62
OGDEN	CAROLINE		1931	SEPT 11	430 W	ASHES; 2ND GR FROM N W CORNER
OGDEN	CAROLINE	P	1894	JULY	421	WIFE OF LEWIS M OGDEN; DIED JULY 30
OGDEN	ELIZABETH		1880	NOV	421	WIFE OF REUBEN C OGDEN; DIED NOV 3
OGDEN	ELIZABETH	W	1937	OCT 13	430 N E	BORN 1839
OGDEN	EMILY				430 N E	
OGDEN	EMILY	M	1846	NOV	421	DAUGHTER OF REUBEN & ELIZABETH; DIED NOV 30
OGDEN	FRANK	N	1861	SEPT 11	430 W	SON OF A E AND C E ; AGE 4 YR, 3 MO, 32 DA
OGDEN	LEWIS				430 W	
OGDEN	LEWIS	M	1902	DEC	421	CIVIL WAR SOLDIER; DIED DEC 12
OGDEN	REUBEN	C	1867	SEPT	421	DIED SEPT 14, 1867
OGDEN	REUBEN	R	1897		430 N E	CIVIL WAR VETERAN; CO E, 154 TH REG, N Y VOL
OGDEN	VIOLETTA				430 N E	AGE 10; DAUGHTER OF HARLOW AND CAROLINE
OGILVIE	MARGARET		1955	MAR 1	579	AGE 86
OGILVIE	WILLIAM		1945	APR 21	579	AGE 89
OGILVIE	WILLIAM		1950	DEC 2	587	AGE 55
OLDS	EMMA	A	1948	AUG 21	312	AGE 78
ONTHANK	ALMIRA		1854		064	DIED FEB. 25, 1854; AGED 61 YR
ONTHANK	ELLEN		1858		064	DIED FEB 24, AGED 22; WIFE OF JOEL RUSSEL
ONTHANK	FAYETTE		1868		064	DIED AUG. 10, 1868; AGE 4 YRS, 9 MO
ONTHANK	GEORGE	W	1927	APR 8	345 E	
ONTHANK	LOVEL		1860		064	BORN 1792; SOLDIER IN WAR OF 1812
ONTHANK	MARIA	BURTON	1936	DEC 24	345 E	AGE 78
ONTHANK	ROSANNAH	BROWN	1892		064	BORN OCT 22, 1822; DIED NOV 17, 1892
ONTHANK	WILLIAM	O	1886		064	DIED JAN 5, 1886; AGE 60 YRS
ORLANDO	JOHN		1932	DEC 14	485 E	AGE 1 YR
ORTON	HARRIET		1839	FEB 7	23	IN THE 11TH YR OF HER AGE
OSGOOD	EDMUND	B	1948	AUG 11	637 N E	AGE 85
OSGOOD	ELIZABETH	FOX	1948	JUNE 7	637 N E	AGE 89

Burial Records, Portland Evergreen Cemetery

last name	first name	middle	year	date	lot no.	remarks
OSTROM	VIOLA		1967	OCT 16	404	AGE 67
OWEN	JENNIE	B	1970	MAY 5	585 S E	AGE 88
OWEN	LEOLA	E	1956	MAY 3	421	AGE 85; "MRS"
OWEN	RAYMOND	E	1951	JUNE 6	585 S E	AGE 72
PADDOCK	CYRUS	A	1935	JUNE 19	220	AGE 79
PADDOCK	JENNIE	W	1917	JUNE 4	220	AGE 61
PADDOCK	JUSTIN		1892	SEPT 30	220	1 MONTH, 2 DAYS
PADDOCK	LEVI	W	1928	AUG 16	647 N W	1849; 1848-1928 (THESE ARE THE DATES IN BOOK)
PADDOCK	MYRTIE		1874		220	AGE 4 MONTHS, 5 DAYS
PADDOCK	ORRIE		1938	JAN 3	647 N W	AGE 77 YR, 8 MO, 11 DA; 1860-1938
PADDOCK	SUSAN	LORAIN	1953	APR 8	656 N E	AGE 3 MONTHS
PAGE	LIZZIE		1917	OCT 28	371 S E	AGE 55
PAHWOSTER	MERTIE		1920	JULY 11	362	
PALMER	ALBERT	E	1844	MAR 19	117	SON OF STEPHEN & FANNY PALMER; AE 19 Y 5 M 11
PALMER	LAURA		1863	DEC 19	296	1890-1863; AGE 74
PANGBORN	IMOGENE		1931	NOV 16	449SE1/8	AGE 1 YR; E. B.OSGOOD, UNDERTAKER
PARISIO	EUGENE		1945	NOV 28	391 S W	AGE 62
PARISIO	QUINTILIA		1976	FEB 11	391 S W	AGE 88 YR, 1 MO 22 DA
PARK	MARY	E	1923	NOV 1	582 S	
PARKER	FRED		1950	MAR 31	652 S W	AGE 69
PARKER	LILLIE		1956	MAR 27	652 S W	AGE 69
PARKS	BABY BOY		1967	FEB 9	647 1/2	BURIED ON TOP OF EDITH DELCAMP
PARSELL	ELTON	R	1919	FEB 15	433 E	AGE 55
PARSELL	IDA	H	1958	APR 7	433 E	AGE 92 YR, 7 MO 11 DA
PARSELL	WARNER	JAMES	1916	JUNE 23	433 E	AGE 65 YR, 7 MO 2 DA.
PATCH	HENRY	P	1886		029	DIED JAN 19, 1886; AGE 67 YRS
PATCH	PERMELIA		1856		029	BORN SEPT 28, 1815; DIED MAY 15, 1856
PATCH	REUBEN		1853		029	DIED JAN 13, 1853; AGE 70 YRS
PATERNOSTRA	ANNA		1917	MAY 8	382 S W	1 DAY OLD
PATERNOSTRA	JOSEPH		1924	MAY 28	456 W	1 YR, 2 MO; BORN MAR 14, 1923
PATERNOSTRA	VINCENT		1920		382 S W	BABY
PATTERSON	FLOYD	ARTHUR	1977	JUNE 27	543	AGE 90
PATTERSON	MARY	DE ETTA	1962	SEPT 20	543	AGE 78
PATTERSON	PATRICIA	ANN	1939	DEC 30	543	AGE 4 HOURS
PAYNE	JAYNE	L	1918	DEC 21	389	AGE 89
PEACOCK	ABIGAIL	L	1867	AUG	240 S	DIED AUGUST 13, 1867; AG 59 YR, 9 MO, 20 DA
PEASE	JOSEPH		1940	APR 20	550	AGE 55
PEASE	JOSEPHINE		1923	JUNE 19	550	BORN MAY 10, 1883; DIED JUNE 17, 1923
PECK	ANNA		1906		160	MOTHER; 1837-1906
PECK	ASHEL	A	1876		160	FATHER; 1834-1876
PECK	CELESTIA	TINCOMB	1881	JUNE 27	160	BORN NOV 1797
PECK	OLIVE	LORA	1918	MAR 7	160	AGE 61
PECK	REV ASHEL		1872	OCT 18	160	BORN MAY 22, 1789
PECK	WILLIAM	B	1888		403	1814-1888
PENHARLOW	BERT		1941	MAY 9	254 S E	AGE 60
PENHARLOW	CLARENCE	A	1980	DEC 9	254 S E	AGE 75
PENHARLOW	LILLIAN	M	1968	APR 23	254 S E	AGE 82
PENZOLD	ANDRUS		1912		240 N	1829-1912
PENZOLD	ELIZABETH		1885		240 N	1838-1885
PENZOLD	LOIS		1902		240 N	1830-1902
PERRY	PERMELIA		1927	OCT 19	475 E	d. 16 Aug 1927 ae 89 at P. H.
PERRY	WILLIAM	H	1921	SEPT 14	475 E	
PERSONS	ELMER	LEE	1946	NOV 11	246	AGE 68
PERSONS	MYRTLE		1958	JULY 6	246	AGE 80; 1878-1958
PETERSON	AMANDA		1973	JAN 4	357	AGE 92
PETERSON	BENJAMIN	W	1957	FEB 6	516 W	80 YR, 5 MO, 24 DA.
PETERSON	CHRISTINE		1897		357	1840-1897
PETERSON	EDWARD	A	1974	NOV 22	516 W	AGE 64

last name	first name	middle	year	date	lot no.	remarks
PETERSON	EMMA	GUSTAFSON	1943	MAY 8	516 W	64Y, 1M, 22D; WIFE OF BENJAMIN W PETERSON
PETERSON	FRED		1945	MAY 16	357	AGE 67
PETERSON	GUST	W	1925	APR. 10	046	
PETERSON	JENNIE		1930	MAY 3	306	AGE 85
PETERSON	JENNIE	JOHNSON	1971	AUG 3	602 E	AGE 83
PETERSON	JOHN	A	1924	SEPT 25	357	1846-1924
PETERSON	MELVIN	ERNEST	1937	MAR 30	357	AGE 38
PETERSON	WILLIAM	O	1912		357	1880-1912
PETIT	FREDERICK	R	1870		069	BORN 1866; DIED FEB 20, 1870
PETIT	HENRY		1960	OCT 20	069	DEAN GRAPE GROWERS, MEM GRANGE, AGE 92 YR
PETIT	LAURA	E	1926		069	BORN JUL 8, 1840; DIED JAN 11, 1926
PETIT	MAE		1952	NOV 19	069	AGE 74 YR
PETIT	WILLIAM	W	1899	D MAY31	069	B 1835; LT 1ST WIS REG CIVIL WAR
PETRIE	MARTHA	JANE	1952	JAN 6	557 W	AGE 95; 1856-1952
PETTIT	GEORGE	R	1947	APR 30	603	AGE 77
PETTIT	ISABELLA	E	1955	JAN 31	603	AGE 82
PETTIT	JEANNETTE		1964	MAR 10	603	AGE 58
PIEIECHOWSKI	STEFANIE		1937	DEC 31	507SE1/8	42 YR, 4 MO, 16 DA.; T S MORSE
PIEIECHOWSKI	WALTER		1971	FEB 15	507SE1/8	AGE 74; KEN MERLE
PIER	CLYDE	L	1965	DEC 18	471 S	AGE 73
PIER	JERRY		1931	APR 22	471 S	AGE 67
PIERCE	ALLAN	N	1985	JULY 2	067	AGE 82 YR; DIR: KEN MERLE
PIERCE	ANNETTE	ANN	1961	OCT 17	502	STILLBORN
PIERCE	CHARLES		1933	OCT 12	502	AGE 60
PIERCE	ELLEN	M	1924	MAY 18	502	
PIERCE	FRED	R	1973	MAR 22	502	AGE 68
PIERCE	HERBERT	WILLIAM	1977	MAY 13	502	AGE 71
PIERCE	HERBERT JR	WILLIAM	1976	FEB 5	502	AGE 47
PIERCE	IVAN	LESTER	1961	OCT 13	515 S E	AGE 57
PIERCE	MARGARET		1924	FEB 18	197 E	
PIERCE	MARY	M	1984	MAY 8	067	AGE 87YR; DIR: KEN MERLE
PIERCE	MAUDE	ELIZA	1932	FEB 9	502	AGE 51
PLUNTY	CHARLES	H	1967	JULY 3	599	AGE 46; T S MORSE
POGNANT	ALBERT	R	1949	NOV 30	549	AGE 74
POGNANT	EUGENIA		1979	AUG 25	549	AGE 92 YR, 11 MO, 4 DA
PORTER	LILLIAN	C	1936	DEC 22	384	AGE 81
PORTI	DELPHINA		1947	NOV 20	552 N W	AGE 63
PORTIGLIATTI	ALEXANDER		1970	MAR 20	552 N W	AGE 91
POST	ANGIE		1925	NOV 30	645	
POST	FLORENCE	M	1923	FEB 16	324	
POST	FRANK	W	1904	JUNE 4	439	BORN NOV 6, 1838
POST	FRED	W	1916	OCT 31	324	AGE 54
POST	HARMON		1931	SEPT 6	645	AGE 65
POST	JENNIE	L	1911	MAR 2	439	BORN JUNE 23 1859
POST	JOHN		1905		439	1845-1905
POST	MARY	ANN	1919	DEC 14	439	1845-1919
POST	MONTA	S	1949	JUNE 2	439	AGE 68
POST	WARREN	C	1972	JAN 24	439	AGE 80
POST	WILLIAM	R	1925	OCT 28	439	
POWELL	ALMA		1958	FEB 13	578	AGE 84; VAULT
POWELL	BABY GIRL		1958	APR 8	279	STILL BORN; ON GRAVE OF MR CROSS
POWELL	CRESSIE		1933	DEC 14	627 S	AGE 79
POWELL	FANNIE	B	1980	MAR 3	578	AGE 82; MONTECELLO VAULT
POWELL	GRANT	COLEMAN	1947	JAN 2	578	AGE 80; S W CORNER
POWELL	GRANT	M	1948	MAY7	578	AGE 47; MOVED TO MAYVILLE CEMETERY OCT 31, '58
POWELL	HARTMAN		1958	FEB 22	627 S	AGE 73 YR, 8 MO 28 DA
POWELL	IDA		1976	JAN 22	627 S	AGE 93
POWELL	LELAND	M	1973	DEC 23	578	AGE 76; VETERAN; MONTECELLO VAULT

Burial Records, Portland Evergreen-Cemetery

last name	first name	middle	year	date	lot no.	remarks
POWELL	OWEN	W	1931	OCT 8	627 S	AGE 91
PRATT	BABY BOY		1967	OCT 3	489	1 HR; DIED JUNE 2, 1962; MOVED FROM UNION CEM
PRATT	FREDERICK	RICHARD	1941	NOV 27	445N CEN	AGE 52 YR, 2 MO 9 DA.
PRATT	HOWARD		1981	FEB 5	489	DIED FEB 3; AGE 68
PRATT	OLA	ADELIA	1934	APR 25	445N CEN	AGE 42
PRATT	ROBERT	W	1967	OCT 10	489	AGE 29
PRESEHER	ALICE		1938	AUG 6	569 S W	ONE GRAVE 4' X 8' ON S W CORNER
PRINCE	KENNETH	AARON	1938	DEC 28	371	STILLBIRTH
PRUDOM	MARJORIE		1983	DEC 28	621 W	AGE 82
PRYELL	RITA		1944	MAY 1	448 N W	AGE 21; 2ND GRAVE FROM N W CORNER
PRZYTULA	INFANT		1949	APR 14	520 N W	1 DAY
PUBLES	LEONA	THOMAS	1939	NOV 28	231 W	AGE 43; DAUGHTER OF LORETTA
PUGLIESE	GAETANO		1980	MAY 3	468	AGE 84
PUMA	JOSEPHINE		1984	JAN 30	494 N	AGE 81
PUMA	KATHERINE		1964	APR 21	494 N	AGE 90
PUMA	NICOLA		1937	SEPT 8	494 N	63 YR, 6 MO, 2 DA
PUMA	ROSARIO		1972	MAR 15	494 N	AGE 76
PUTNAM	BABY		1916	NOV 2	162 E	
PUTNAM	CLESSON	A	1925	NOV 6	162 E	
PUTNAM	JANE	V	1970	NOV 23	162 E	AGE 100; ASHES
QUIGLEY	ANNETSERIS		1858	MAR 7	116	WIFE OF THOMAS QUIGLEY
QUIGLEY	MARTIN		1844?	NOV 29	116	AE 20 Y 11 M; CIVIL WAR MARKER ILLEGIBLE
QUIGLEY	SARAH	E	1839	DEC 20	116	CONSORT OF JOHN QUIGLEY;AGE 61
QUIGLEY	THOMAS		1892		116	1803-1892
QUIGLEY ?	MARTIN				116	REB WAR MARKER ILLEGIBLE
QUIGLEY ?	MARY	D			116	AE 63;MORE DATA ON STONE BUT ILLEGIBLE
RANDALL	ALICE	E	1921	DEC 30	327	
RANDALL	IRA	E	1917	DEC 25	327	AGE 68
RANSOM	ADA		1947	JUNE 29	634	AGE 85
RANSOM	ARTHUR		1949	FEB 15	492	AGE 59
RANSOM	GRACE	M	1984	NOV 1	634	AGE 86
RANSOM	HARRY	ROBERT	1946	DEC 5	634	AGE 85; S W CORNER
RANSOM	INFANT		1939	JULY 11	634	STILLBORN
RANSOM	RICHARD		1933	OCT 12	634	8 YRS OF AGE; E. B. OSGOOD
RANSOM	SIDNEY	R	1964	SEPT 11	634	AGE 64
RATNOR	NELLIE	COE	1950	APR 5	210 S	AGE 63
RATTO	CARMELA		1929	AUG 30	470 N W	
RATTO	JAMES		1941	MAR 6	470 N W	AGE 45
RATTO	ROSE	BIANCA	1950	JUNE	475 N W	AGE 44; UNSURE OF OWNERSHIP OF RATTO/BIANCA
G						
RAUB	CAROLINE				627 N	
RAUB	DAVID	T	1931	JULY 5	627 N	AGE 91
RAY	CARRIE	BRAINARD	1933	MAY 21	122	AGE 63
RAY	MAY		1941	JUNE 26	449NW1/5	AGE 66 YR, 2 MO 8 DA; MRS ROBERT; 8X10 NW COR
RAY	ROBERT		1933	MAY 17	449NW1/5	AGE 55; E. B. OSGOOD, UNDERTAKER
RAYMAN	FRANK		1949	SEPT 25	655 S E	AGE 58; KILLED IN AUTO, SEPT 18
RAYMOND	DORA	PETERSON	1907		219 S E	1853-1907
RAYMOND	LOLA	D	1971	DEC 5	219 S E	AGE 82
RAYNOR	ALICE	VERNETTA	1936	OCT 28	340	AGE 67
RAYNOR	CHARLES	W	1976	AUG 30	221 S W	AGE 92
READER	FRED	J	1900		105	1873-1900
REARDON	CLYDE		1971	SEPT 21	651 N E	AGE 78
REARDON	GRACE	COBB	1952	OCT 23	651 N E	AGE 56
REARDON	IRENE		1944	APR 10	595 E	AGE 25
REDMAN	ELMER	S	1927	JUNE 27	571	
REDMAN	MARY	DEXTER	1945	OCT 12	571	AGE 83
REECE	ETHEL	R	1981	JAN 10	231 E	AGE 81
REES	LEWIS	C	1922	APR 5	601 S	

last name	first name	middle	year	date	lot no.	remarks
REESE	ALBERT	RUSSELL	1960	JAN 12	253 S	AGE 50
REESE	ANNA	J	1961	NOV 7	172 W	AGE 81
REESE	JACOB		1934	SEPT 18	175 SW	AGE 81
REESE	JUDD		1958	MAR 21	175 N	AGE 67
REESE	LEMMA	MAE	1947	APR 29	253 S	AGE 60; BOOK SOMETIMES SPELLS "REES"
REESE	NETTIE		1915	JAN 20	175 SW	THIS INFO PENCILLED ON MAP, NOT IN BOOK
REESE	NINA	VIOLA	1961	JAN 30	175 N	AGE 69
REESE	ROY		1914		253 S	1884-1914
REESE	WILLIAM	L	1943	APR 7	172 W	AGE 64; S W CORNER
REFFNER	BABY GIRL				526	STILLBORN
RENOUARD	DIMMIS				367	
RENOUARD	ELLEN		1925	NOV 3	367	"MOTHER"
RENOUARD	LAURA		1893		263	BORN IN 1817
RENOUARD	RANSOME	R			367	"FATHER"
RENOUARD	WILLIAM	H	1889	JAN 29	263	
REXFORD	JESSE	LEON	1963	JUNE 10	260 N	AGE 64
REXFORD	PEARL	WESTERLIN	1957	MAY 14	260 N	AGE 52
REYNOLDS	ANGELINA	M	1888	APR 23	056	BORN JAN 7, 1844
REYNOLDS	CYNTHIA	F	1895		056	BORN 1815
REYNOLDS	ELIZABETH		1849	DEC 22	056	AGED 20 YRS
REYNOLDS	EMMA	S	1855	JUL 20	056	AGE 19 YRS
REYNOLDS	HENRY		1811	JUL 8	056	AGED 45 YRS
REYNOLDS	LINDA	MURRY	1947	DEC 23	533 S W	MAY HAVE BEEN STILLBORN INFANT
REYNOLDS	RICHARD		1895		296	1811-1895
REYNOLDS	RUTH	HALL	1906		296	1812-1906
RHINEHART	HARLOW	M	1928	JULY 7	364 E	
RHINEHART	PAUL		1949	NOV 12	475 E	AGE 51
RHINEHART	PAUL	F	1928	OCT 20	475 E	
RHINEHART	WILLIAM		1927	JULY 21	475 E	
RICE	EDITH	C	1892		428	1874-1892
RICE	MARY		1920	MAR 6	428	1848-1920
RIDOUT	NELLIE	PAMELIA	1918	FEB 19	275	AGE 78
RIFORGIATO	ANGELO		1917	NOV 7	380 E	AGE 3
RIFORGIATO	ANTHONY		1934	OCT 15	380 E	AGE 65
RIFORGIATO	ANTHONY		1958	DEC 18	379 N	AGE 90
RIFORGIATO	ANTHONY	C	1975	MAY 31	471 N	AGE 52; W W II VETERAN
RIFORGIATO	CARMELLA		1948	JULY 14	379 N	AGE 70
RIFORGIATO	CATHERINE		1920	JUNE 27	380 E	
RIFORGIATO	MARY	R	1943	NOV 5	471 N	AGE 72 YR, 6 MO, 24 DA.
RIFORGIATO	RUSSELL		1931	FEB 23	471 N	AGE 33
RIFORGIATO	SAMUEL	D	1978	SEPT 16	374 S W	AGE 72
RIFORGIATO	VALERIE	ANN	1957	MAR	380 E	D. MAR 5; STILLBORN; MOVED 9/9/1961 TO # 58 B
RIFORGIATO	YERONICA	VERA	1980	OCT 4	374 S W	AGE 71
RILEY	ABRAM	N	1937	APR 10	068	AGE 88 YRS
RILEY	ALLISON	C	1923	JAN 19	068	
RILEY	FANNY		1932	OCT 22	068	AGE 82 YR
RILEY	HOWARD	F	1885		167 W	1873-1885
RILEY	MARTHA	RILEY	1901		167 W	1840-1901
RILEY	WILLIAM	R	1949	SEPT 22	068	AGED 74 YRS; MAY BE ON LOT #6
RINGBAUER	GERTRUDE		1958	APR 25	086	AGE 90 YRS
RISLEY	CARLTON	R	1936	APR 16	418	AGE 77 YR, 5 MO.
RISLEY	HARRY		1957	DEC 29	418	AGE 76 YR, 19 DA
RISLEY	NELLIE		1893		418	1864-1893
RISLEY	RUTH		1978	OCT 14	418	AGE 99
RIVETTI	MARILYN		1952	MAY 13	465	AGE 6
ROBBINS	CORA	S			316 E	"WIFE"
ROBBINS	EDWARD	W	1897		316 E	1850-1897
ROBBINS	F	E. W.	1898		316 E	1854-1898

last name	first name	middle	year	date	lot no.	remarks
ROBBINS	PATIENCE S	CAPWELL			316 E	"WIFE"
ROBBINS	WILLIAM	AVERY	1971	FEB 1	316 E	DIED JAN 28; SON OF PERCY;WIFE, VERA BRAINARD
ROBERTS	A	J	1962	AUG 1	239	DIED JUL 29; AGE 80 YR, 3 MO 16 DA
ROBERTS	DR. ALFRED	E	1927	NOV 9	596	1880-1927; DR/MRS ROBERTS ON S SIDE
ROBERTS	MELVINA		1929	JULY 2	239	
ROBERTS	MYRA	MORSE	1941	JULY 31	596	AGE 61
ROGERS	LUCY				209	
ROGERS	MARTHA	SMITH	1887	MAY 7	001 N	b JUNE 3, 1832; d MAY 4; DAU OF JOHN/MARY SMI
ROGERS	WILLIAM		1863	AUG 12	001 N	b DEC, 1841; KILLED AT ANTIMEM; CO G 11TH REG
ROLKENWYER	DORA	E	1920	JULY 31	242 N	UNCLEAR IF IN N OR S OF LOT; ? IN BOOK BY
ROOD	CLIFFORD	DUDLEY	1918	OCT 28	373 E	AGE 32; ALSO LISTED ON LOT 365
ROOD	DR CHAUNCEY	ABBAY	1942	MAY 5	373 E	AGE 87; ALSO LISTED ON LOT # 365
ROOD	IDA	DUDLEY	1948	MAR 18	365	AGE 89; MAY BE SAME AS IDA M. ON LOT 373
ROOD	IDA	M			373 E	MAY BE SAME AS IDA DUDLEY ROOD ????
ROOD	MABEL	M	1954	JUNE 13	373 E	AGE 72; ALSO LISTED ON LOT 365
ROOSA	EDWIN	A	1941	SEPT 12	440	AGE 63
ROOSA	FRANKLIN	B	1907		109	1885-1907
ROOSA	HARRIETT	ELIZABETH	1935	NOV 24	108 N	AGE 75
ROOSA	NINA	B	1960	SEPT 19	440	AGE 82
ROOSA	T	A	1940		109	1850-1940
ROOSA	THERON	A	1940	JULY 29	108 N	AGE 90
ROSELL	LESLIE		1933	MAR 8	335 W	AGE 64
ROSELL	NETTIE	L	1937	FEB 2	335 W	AGE 73 YR, 26 DA
ROSSINO	DELPHINE	F	1971	AUG 10	542	AGE 63
ROSSINO	FERNANDO		1959	SEPT 3	542	AGE 95
ROSSINO	JAMES		1971	OCT 6	542	AGE 68
ROSSINO	MARGUERETTA		1924	AUG 7	542	
ROSSITER	CHARLES	F	1933	JAN 3	289	1844-1932; 87 YRS
ROSSITER	ELLEN	M	1925	APR 29	289	1844-1925
ROSSITER	GEORGE	I	1934	MAY 8	289	AGE 68
ROSSITER	JULIA	MARTIN	1944	FEB 24	392	AGE 79; NAME "STIMSMER" ALSO LISTED AS MIDDLE
ROSSITER	LESLIE		1973	MAR 11	289	AFE 77; VETERAN
ROSSITER	MARGARET	M	1973	DEC 18	289	AGE 79
ROUSAR	GRACE		1922	JUNE 15	592	
ROUSE	SILAS				168	
ROWE	PAUL				467 N	
ROWE	VIOLET				467 N	
ROWLAND	EFFIE	B	1938	JAN 28	625 W	AGE 80
ROWLAND	ROBERT	B	1927	JAN 7	625 W	
RUBENSTEIN	ETHEL	FREIDMAN	1940	JULY 16	623 N E	AGE 61
RUBENSTEIN	ISRAEL		1946	APR 18	623 N E	AGE 75; ASHES
RUDD	BETHEA		1980	JAN 30	515 N	AGE 86
RUDD	CLARENCE		1967	AUG 4	515 N	AGE 79
RUDE	HARRY	W	1963	MAR 30	647 1/2	AGE 65; OWNS 2 GRAVES ON N E COR OF 467 1/2
RUMSEY	AMELIA	M	1927	JAN 26	281 N	
RUNFOLA	JOHNNY		1917	AUG 21	369	AGE 7
RUNFOLA	MRS		1917	NOV 10	369	AGE 38; PART OF LOT, BUT CANT TELL WHICH
RUNFOLA	ROSS		1983	APR 16	369	AGE 69
RUNFOLA	SARA		1922	APR 9	369	
RUSSELL	THIRSA	H	1936	MARCH 6	086	AGE 77 YRS,11 MO, 1 DAY
RUSSO	BABY		1928	MAY 10	382 1/8	
RUSSO	JOSEPH	ANDY	1916	FEB 4	382 1/8	AGE 2 MONTHS
RUTHERFORD	JOHN		1917	SEPT 30	173 NW	AGE 84
RUTHERFORD	MARY		1914		173 NW	1836-1914
RYAN	FLORENCE	TAYLOR	1974	DEC 2	549 N W	AGE 79
RYCKMAN	ALICE	KELLY	1981	APR 10	296	AGE 78
RYCKMAN	CARRIE		1878		296	1878-1878
RYCKMAN	EDGAR	F			296	AGE 59

last name	first name	middle	year	date	lot no.	remarks
RYCKMAN	GARRET	E	1909		296	AGE 74
RYCKMAN	GERRY	W	1963	DEC 16	296	AGE 55
RYCKMAN	ISABEL				296	FIRST NAME AND THE # 1 ONLY DATA ENTERED
RYCKMAN	JANE	ANN	1921	APR 13	296	
RYCKMAN	LAWRENCE	R	1938	JULY 25	296	AGE 61
RYCKMAN	LAWRENCE	RICHARD	1980	AUG 24	296	AGE 64; ASHES
RYCKMAN	PEARL	W	1974		296	1881-1974
RYCKMAN	RUTH	E	1980	AUG 24	296	AGE 96; ASHES
RYON	ARLINGTON	W	1954	JUNE 30	614	AGE 62
RYON	CARLTON		1963	JAN 26	614	AGE 74
RYON	JENNIE	JUNE	1973	JAN 4	614	AGE 78
RYON	LELAND	WILLIAM	1964	OCT 2	614	AGE 45
RYON	MARY	PERSONS	1924	NOV 14	614	
RYON	VELMA	F	1971	APR 20	614	AGE 50
RYON	WILLIAM	E	1936	JULY 17	614	AGE 75
SADEN	LAURA	R			367	
SAFFORD	MARTHA		1866	NOV	301	DIED NOV 6, 1866, AGE 75
SAGE	CLARA				009	
SAGE	CLARESSA	E	1959	JUN 6	013	AG 92Y,10M,9D; NAME CROSSED OUT OF BOOK
SAGE	FRED	E	1925	OCT 17	009	LOT CO OWNED BY ADELBERT FURMAN
SAGE	HATTIE	CLEMENTS	1942	JUN16	013	AGE 85 YRS
SAGE	HENRY		1873	SEPT	301	BORN APR 22, 1798; DIED SEPT 16, 1873
SAGE	JULIA	OLIN	1885	MAR	301	BORN DEC 5, 1800; DIED MAR 19, 1885
SAGE	THEODORE	C.	1927	JUL 31	013	1861-1927
SANDBERG	ANNA	B	1918	JULY 30	523	AGE 57
SANDBERG	ARTHUR	WILLIAM	1946	JUNE 9	597 S E	AGE 37
SANDBERG	GUSTAF	CONRAD	1938	NOV 2	523	AGE 85
SANDBURG	CHARLES		1923	FEB 13	377	NO CLUE WHETHER CHAS IS BUR ON E OR W SIDE
SANDHOLZER	LESLIE	A	1948	JUNE 12	330	AGE 44; ASHES
SCACCIA	ANTHONY		1932	FEB 29	383 W	AGE 64; VETERAN
SCACCIA	MAMIE		1977	JAN 17	383 W	AGE 73
SCACCIA	MARIA				383	
SCARDINA	CATHERINE		1964	OCT 5	554 N E	AGE 85
SCARDINA	PHILLIP		1952	NOV 26	554 N E	AGE 73
SCHIMEL	HATTIE		1954		168	1872-1954; 82
SCHMEHL	ALBERT	H	1912	MAY 20	369 E	AGE 55 YR, 8 MO, 11 DA
SCHMEHL	JOHN		1939	MAY 15	658	AGE 62; WEST END
SCHMEHL	MARY		1933	AUG 2	369 E	10X10' PLOT ON E SIDE; AGE 76
SCHRADER	PAUL		1978	JAN 3	401 N	PREMATURE
SCHREUS	MARY	RENOUARD	1954	APR 6	367	AGE 83
SCHUTT	LESLIE	H	1973	DEC 1	317	AGE 84
SCHUTT	NETTIE	MAY	1941	MAY 8	317	AGE 75; WEST SIDE
SCHUTT	WILLIAM	F	1953	MAR 24	317	AGE 92
SCHUTTLER	FLORENCE	COLT	1937	DEC 13	320 W	AGE 34 YR, 4 MO, 25 DA
SCLOFANI	BENDETTA		1934	MAY 28	361 E	AGE 63
SCLOFANI	LAURA		1946	JAN 26	361 E	AGE 46
SCLOFANI	MERCANIO		1917	MAR 20	361 E	AGE 29
SCLOFANI	PETER		1950	MAY 27	361 E	AGE 58
SCOCCHIRO	LOUIS		1919	NOV 14	532 S	THE TWO SPELLINGS ARE AS IN RECORD BOOK
SCOTT	BABY				337	
SCOTT	ELIZABETH		1979	AUG 30	346	AGE 76
SCOTT	ELSIE		1957	DEC 4	337	93 YR, 2 MO, 15 DA
SCOTT	FRED		1922	SEPT 18	337	
SCOTT	GRANDFATHER				337	
SCOTT	GRANDMOTHER				337	
SCOTT	PAUL	W	1966	JULY 5	346	AGE 70
SEAVY	ERNEST	F	1979	JAN 10	513 N W	AGE 90
SEAVY	GEORGE	ALBERT	1945	NOV 12	513 N W	AGE 22

Burial Records, Portland Evergreen Cemetery

last name	first name	middle	year	date	lot no.	remarks
SEAVY	JANE		1974	APR 29	513 E	AGE 41
SEAVY	ROBERTA		1982	AUG 6	513 N W	AGE 87
SEEKINGS	MYRA	E UTEGG	1942	FEB 23	280 N W	AGE 42; N W CORNER, 3RD GRAVE FROM CORNER
SEELEY	HATTIE		1926	SEPT 17	536	
SEELEY	HOMER		1973	APR 27	536	AGE 86
SEELEY	JOSEPH		1951	JUNE 15	536	AGE 91 YR,9 MO, 21 DA.
SEELYE	FOUR GRAVES	NO NAMES			078	ONLY MENTION: 4 GRAVES (NO NAMES)
SHANTI	LYDIA		1931	JAN 29	341 S W	AGE 73; TOWN OF RIPLEY
SHARP	AUBURN		1974	MAR 4	438 N W	AGE 52YR, 7 MO, 12 DA.
SHARP	DAVID		1930	JUNE 2	472 N	1 YR OLD BABY OF EDGAR SHARP
SHARP	T	EDGAR	1960	JAN 7	472 N	AGE 55 YR; T MORSE, UNDERTAKER
SHEFFIELD	HENRY	W	1951	APR 14	501 S E	AGE 48
SHEFFIELD	MARILYN		1934	NOV 1	501 S E	AGE 3 MONTHS
SHEFFIELD	MARY	M	1984	NOV 19	501 S E	AGE 85
SHEPARD	CLAUDE	M	1906		257 N	1878-1906
SHEPARD	CLAUDIA	BEATRICE			257 N	BABY DAUGHTER OF CLAUDE AND FLORA SHEPARD
SHEPARD	FRANCES	EUGENIA	1936	MAR 27	257 N	44 YRS OLD; WIFE OF ARCHIE SHEPARD
SHEPARD	MARY	R	1932	APR 22	257 S	AGE 76
SHEPARD	MELVILLE	M	1923	JUNE 4	257 S	1850-1923
SHERMAN	JACOB	EDWARD	1944	AUG 16	309	AGE 72; 2ND GRAVE FROM N E CORNER
SHERMAN	JOSEPHINE	VACANTI	1980	MAY 5	352 W	AGE 81; R. MC GRAW, FUNERAL DIRECTOR
SHERMAN	ROSE		1964	AUG 24	309	AGE 83, N E CORNER
SHERRY	JOHN				433 N W	
SHERRY	VIOLA		1979	APR 21	238 N E	DIED DEC 20. 1978; ASHES
SHOEMAKER	IRENE		1938	MAY 2	369 E	10 X 10' PLOT E SIDE; DEED #68
SHOEMAKER	MAUDE		1986	FEB 22	369 E	AGE 74
SIKER	EDSON	S	1982	JAN 22	456 W	AGE 74; WEST END OF 456, BELOW BLOOD CIRCLE
SIMMS	HARRY		1982	AUG 10	364 W	AGE 89
SIMMS	SARAH		1982	SEPT 30	364 W	AGE 91
SIMONS	MARGIUS				432	M D
SIMONS	MARY		1932	OCT 25	432	AGE 86
SIMONS	SYLVIA	SELMA			432	WIFE OF MARGIUS
SINARE	JEANETTA		1926	MAR 27	371 E B	
SKELTON	HAZEL	MILES	1916		285	1898-1916
SKIDMORE	GEORGE		1925	DEC 5	646	
SKILLINGS	EMILY	M	1936	APR 21	087	AGE 87 YRS, 1 MO, 2 DA
SKILLINGS	REV.				087	
SKINNER	ALICE		1977	JULY 8	183	AGE 92 YR, 2 MO, 23 DA
SKINNER	AMY	F	1961	OCT 17	196	68 YR; DIED IN GR TRAVERSE, MICH, OCT 12,1961
SKINNER	ANDREW	J (OR L)	1914		183	1830-1914
SKINNER	BEATRICE	FULLER	1973	APR 19	400 W	AGE 80
SKINNER	BESSIE	SCOTT	1918	JUNE 17	400 W	BORN 1880
SKINNER	BETSEY		1913		400 W	BORN 1842
SKINNER	BLANCHE	M	1954	AUG 5	400 S	AGE 75 YR, 5 MO, 6 DA.
SKINNER	CATHERINE		1920	DEC 22	400 S	BORN 1842
SKINNER	CLARA	MAY	1931	FEB 17	404	AGE 51
SKINNER	DAVID	E	1938	MAY 5	400 S	AGE 74
SKINNER	DAVID	S	1895	AUG 21	047	BORN AUG. 12, 1803
SKINNER	DOLALD		1948	OCT 26	196	1913-1945; AGE 33; PFC CO A, 108TH INF
SKINNER	EDWARD	N	1959	JULY 4	400 S	AGE 79
SKINNER	ELIAL	W	1911		400 W	BORN 1838
SKINNER	ELIZA	SOPHIA			432	
SKINNER	ELLEN	M	1905		183	1843-1905
SKINNER	FANNY				400 E	
SKINNER	FAY	C	1917	APR 6	196	5 DAYS OLD
SKINNER	FLORENCE				048 S	ORIG OWNER, E. WILLIAMS, "GRANDFATHER"
SKINNER	FRANK	C	1965	JUNE 2	400 S	AGE 90
SKINNER	FRANKLIN	B	1907		400 S	BORN 1835

last name	first name	middle	year	date	lot no.	remarks
SKINNER	FREDDIE		1876	MAY 10	183	
SKINNER	GEORGE	ALMAN	1976	DEC 8	609	AGE 79
SKINNER	GEORGE	L	1909		400 N	BORN 1840
SKINNER	GORDON	D	1903		400 N	BORN 1872; ENTIRE L#400 OWNED BY SKINNER BROS
SKINNER	GRACE	W	1961	JUNE 28	400 S	
SKINNER	HARRIET		1919	FEB 18	282	1831-1919; 87 YRS
SKINNER	HERBERT	J	1953	FEB 14	196	AGE 71
SKINNER	HOMER	J	1917		400 E	BORN 1827
SKINNER	HORACE		1905		282	1826-1905
SKINNER	IDA		1980	JULY 23	196	AGE 97 YR, 4 MO, 7 DA
SKINNER	INFANT		1922	NOV 14	209	STILLBORN
SKINNER	JAMES	A. H.			432	
SKINNER	JAY		1923	MAR 2	196	BORN 1857
SKINNER	JIMMIE		1921	SEPT 20	400 N	
SKINNER	JOHN	H	1924	MAR 25	183	1872-1924
SKINNER	JOSEPH		1870		400 S	BORN 1867
SKINNER	LEROY		1976	MAY 9	048 S	AGED 81 YR; LOT ORIG OWNED BY E. WILLIAMS
SKINNER	LESTER		1903		400 E	BORN 1832
SKINNER	LESTER	H	1942	SEPT 13	404	AGE 73
SKINNER	LILLIAN		1966	FEB 11	400 W	AGE 92
SKINNER	LISA		1924	FEB 7	432	
SKINNER	LOTTIE	MAY	1959	OCT 14	400 N	AGE 85; BORN 1874
SKINNER	LUCY		1907		196	1861-1907
SKINNER	LYDIA	A	1943	NOV 22	400 S	AGE 64; S W 1/4
SKINNER	LYNN	D	1969	AUG 5	196	AGE 60; VETERAN OF W W II
SKINNER	MARIE		1919		183	1906-1919
SKINNER	MARION	P	1978	MAR 24	609	AGE 78
SKINNER	MARTHA	A	1919		400 E	BORN 1830
SKINNER	MARTHA	ANN	1921	SEPT 1	400 E	
SKINNER	MARY		1896	SEPT 5	047	BORN JAN 5, 1805; WIFE OF DAVID S. SKINNER
SKINNER	MAUDE		1964	MAY 9	183	AGE 90
SKINNER	MAXWELL		1973	SEPT 24	400 E	AGE 73
SKINNER	MELISSA				404	
SKINNER	MR		1920	MAR 2	400 W	QUESTION MARK FOLLOWS THIS ENTRY
SKINNER	N	LESTER	1915		400 E	BORN 1860
SKINNER	S	JENNIE	1921		400 N	BORN 1848
SKINNER	SUSAN	LYNETTE	1938	AUG 26	196	DIED AT BIRTH
SKINNER	UNKNOWN		1919	JAN 29	183	THIS MAY BE REDUNDANT RECORD FOR MARIE
SKINNER	WILLIAM	E	1941	JULY 7	400 W	AGE 64
SLATE	BEATRICE				491 N	NO INFO EXCEPT GRAVE DRAWN ON MAP
SLATE	DAUGHTER				491 N	NO INFO EXCEPT GRAVE DRAWN ON MAP
SLATE	FRANK				491 N	NO INFO EXCEPT GRAVE DRAWN ON MAP
SLAYTON	ORVILLE		1917	SEPT 21	476 E	AGE 78
SLAYTON	SALLY	JANE	1926	JULY 25	476 E	
SLIMMER	MERVIN		1948	JULY 16	558 N E	AGE 48
SLIMMER	SADIE	E	1979	JUNE 15	558 N E	AGE 69
SMATHERS	ANNA	SMITH	1947	OCT 5	617	AGE 72
SMITH	AMANDA				239	
SMITH	ANNA		1956	SEPT 12	140	MARRIED; AGE 91
SMITH	APRIL	M	1981	MAR 14	488 W1/4	5 Y; BU AT FT OF CHAS; IN ROSTER BLDG FIRE
SMITH	ARCHIE	ALFRED	1957	DEC 10	140	AGE 81 Y, 3 M, 20 D
SMITH	BERT		1948	AUG 10	476 W	AGE 89
SMITH	BERT	ELMER	1926	MAY 13	027 E	
SMITH	CHARLES	A	1952	APR 10	570 N	AGE 69; MORE INFO ON THIS LOT IN PART 1
SMITH	CHARLES	C	1943	APR 4	488 W1/4	AGE 65
SMITH	CHARLES	GUY	1918	NOV 20	290	AGE 29
SMITH	CHARLOTTE		1961	FEB 27	247	AGE 83
SMITH	CHRISTIE		1973	MAY 5	027 E	AGE 62 YR

Burial Records, Portland Evergreen Cemetery

last name	first name	middle	year	date	lot no.	remarks
SMITH	CLAYTON		1961	FEB 13	235	AGE 57 YR, 7 MO, 12 DA
SMITH	CLIFFORD	ALTON	1920	MAY 31	290	
SMITH	DEWITT		1962	MAY 5	488 W1/4	AGE 57
SMITH	DOROTHY	WOODCOCK	1974	MAR 25	472 S	AGE 72 YR, 17 DA
SMITH	ELEANOR	KATE	1955	FEB 24	469 N W	AGE 73 YR, 4 DA
SMITH	EMMA	LUCE	1939	JUNE 10	504	AGE 70; 2 GRAVES MARKED "GRANDPARENTS" HERE
SMITH	ERWIN	W	1966	DEC 7	472 S	AGE 73
SMITH	FATHER				140	
SMITH	FLORENCE	B	1975	OCT 28	235	AGE 66
SMITH	FRANCES		1967	AUG 28	544 S	AGE 46
SMITH	FRANK				140	
SMITH	FRANK	B	1943	MAR 23	239	AGE 67; S E CORNER
SMITH	FRANK E	E	1928	JULY 31	177 N	
SMITH	GEORGE		1902	MAY	140	BORN JAN 14, 1824
SMITH	GUY	W	1930	OCT 28	533 S E	AGE 56
SMITH	HANNAH		1930	APR 29	212 E	AGE 78
SMITH	HARRIET		1929	SEPT 20	504	
SMITH	HARRIETT	SPRINGSTE	1942	MAY 31	140	AGE 91
SMITH	HARVEY	E	1936	MAY 26	212 E	AGE 89
SMITH	HATTIE				140	
SMITH	HOMER				140	
SMITH	ISAAC		1919	NOV 23	191	AGE 76
SMITH	JAMES	L	1981	JAN 24	544 S	AGE 57
SMITH	JESSICA	M	1951	JAN 3	239	AGE 74
SMITH	JOHN	A	1925	NOV 3	570 N	MOVED FROM STOCKTON
SMITH	JOHN	GEORGE	1945	SEPT 8	469 N W	AGE 65
SMITH	JUSTIN	D	1955	JULY 22	579	AGE 86
SMITH	MARIAM	BELLE	1950	JAN 16	290	AGE 79
SMITH	MARY		1886	FEB 7	140	BORN JUNE 23, 1822
SMITH	MARY	ANN	1928	MAR 19	483 N W	
SMITH	MATTIE	LOUISA	1917	MAY 6	476 W	AGE 56
SMITH	MAUDE	E	1985	DEC 31	656 S E	AGE 95
SMITH	MERTA	E	1957	AUG 20	027 E	AGE 77YR 1 MO 6 DA
SMITH	MOTHER				140	
SMITH	MYRTLE	TITUS	1940	JULY 31	533 S E	AGE 55
SMITH	NELLIE	ANDERSON	1940	JULY 29	579	AGE 73; S W CORNER
SMITH	NOLAND	M	1932	JUNE 2	174 W	AGE 68
SMITH	NORTON				239	
SMITH	OMAR	H	1952	NOV 10	656 S E	AGE 76
SMITH	ORTON	E	1940	FEB 25	504	AGE 81
SMITH	PAUL	ELDRIDGE	1937	AUG 24	027 E	AGE 23 YRS
SMITH	RICHARD	M	1983	SEPT 10	490 E1/4	
SMITH	ROBERTA		1960		504	DIED JAN 30
SMITH	STEVEN	ALTON	1939	OCT 31	290	AGE 70
SMITH	SUSIE		1951	JULY 27	174 W	AGE 86; FROM BIG SPRINGS, TEXAS
SMITH	WILLARD		1928	FEB 21	141	
SMITH	WILLIAM	HENRY	1957	JAN 19	247	AGE 87 YR, 2 MO 4 DA
SMITH	WILLIAM	L	1956	OCT 17	140	AGE 78; MAY BE IN LOT # 163
SNYDER	JULIA	C	1917	FEB 11	277 S	AGE 36
SOLDIER	ALFRED				012	
SOLDIER	MELVIN				012	
SORNBERGER	GENEVA		1971	MAR 30	204	94 YR, 3 MO, 22 DA
SORNBERGER	WILLIAM		1930	AUG 19	204	AGE 52
SPEAR	LOREN	L	1940	DEC 16	514 N	AGE 81
SPEAR	SUSIE		1927	MAR 20	514 N	
SPICER	FRANK	W	1933	AUG 15	449NE1/8	AGE 79; T MORSE, UNDERTAKER
SPINNUZZA	MARION		1953	JUNE 29	486	AGE 55
SPINNUZZA	PETER		1935	FEB 7	486	AGE 9; SON OF MARION SPINNUZZA

last name	first name	middle	year	date	lot no.	remarks
SPOON	FRED		1972	NOV	560 S W	DIED NOV 8, 1972; ASHES
SPOON	MINNIE	D	1951	AUG 29	560 S W	AGE 38
SPOON	ROBERT	ROLAND	1942	JULY 29	560 S W	AGE 1 YR
SPRAGUE	LEON	ANDREW	1954	MAR 27	106 S	AGE 84
STADLER	ANN	M	1979	AUG 18	583	AGE 48 YR, 3 MO, 22 DA
STAFFORD	ALINE	H	1969	APR 11	412 E	AGE 69
STAFFORD	FLORA	GRACE	1945	JUNE 2	412 E	AGE 70
STAFFORD	JAMES	L	1955	FEB 25	391 S E	AGE 79
STAFFORD	LYNN		1934	JAN 4	412 E	
STAHLBERG	FRED		1948	JAN 16	229 W	AGE 73
STAHLBERG	IDA		1958	MAR 20	229 W	AGE 77
STEBBINS	ANNA		1885	JUN 21	16	WIFE OF CHESTER STEBBINS; AE 30 Y 2 M
STEBBINS	CHESTER		1867	MAR 3	16	AE 70Y 3 M 23 D
STEBBINS	GEORGE	W.	1903		16	1828-1903
STEBBINS	JERUSHA		1905		16	WIFE OF GEORGE STEBBINS
STEBBINS	SPENCER		1858	SEP 8	16	SON OF GEORGE AND JERUSHA STEBBINS AGE 3YR
6M						
STEINSON	GEORGE	A.	1950	NOV 27	555 E	AGE 63
STEVER	MARGARET		1862	OCT 8	077 E	
STEVER	PETER		1851	NOV 22	077 E	
STINSON	LOUISA		1928	FEB 23	108 N	
STONE	EDNA	ELOISE	1956	APR 25	652 N W	AGE 60
STORMS	CHARLES		1933	JUNE 5	478 S E	AGE 78; 1854-1933
STORMS	CHARLES		1950	NOV 2	465 S W	AGE 64
STORMS	MARGARET	CAROLINE	1935	JULY 3	478 S E	AGE 76; 1859-1935
STRANIGAR	EFFIE	MAY	1933	NAV 22	471 S	AGE 67
STREET	ELIZABETH		1959	AUG 17	650W CEN	AGE 85
STREET	RICHARD		1953	AUG 6	650W CEN	AGE 85 YR, 5 MO, 20 DA.
STRICKLAND	ADDIE	MYREA	1943	FEB 22	442	AGE 56; 2ND GR FROM N E CORNER
STRICKLAND	DANA	R	1942	DEC 27	442	63 YRS; GR ON N E CORNER
STRICKLAND	LUELLA	M	1943	APR 19	121	AGE 86; MIDDLE GRAVE, LEFT SIDE
STRICKLAND	WILLIS	L	1921	OCT 9	121	
STRYKER	BERTHA	R	1929	FEB 10	294	
SULLIVAN	ADA	HALL	1946	JULY 15	305	AGE 85
SULLIVAN	ALICE		1982	JUNE 24	359 E	AGE 84
SULLIVAN	H	D	1975	MAR 14	359 E	AGE 76; CREMATED IN FLORIDA
SULLIVAN	HOYT	H	1896	MAR 4	305	INFANT SON OF LEWIS & ADA SULLIVAN
SULLIVAN	LEWIS	D	1828		305	1856-1928
SUNDAY	ALICE	M	1973	JAN 25	534 S W	AGE 69
SUNDAY	ARTHUR		1960	DEC	622	DIED DEC 17; AGE 63
SUNDAY	FLOYD	G	1977	OCT 7	534 S W	AGE 74
SUNDAY	FRED	L	1929	APR 19	589 S	1877-1929
SWAN	CHARLES	EDWARD	1948	MAR 13	214 N	AGE 72
SWAN	HANNAH	C	1913	AUG 1	214 N	BORN NOV 22, 1830
SWANSON	ANN		1920	NOV 27	166	
SWANSON	ANNA		1920		032 S W	1847-1920
SWANSON	CARL	FRED	1941	JUNE 19	481 S E	AGE 62
SWANSON	ERNEST		1954	JAN 31	647 1/2	AGE 76; SWANSON OWN 2 GRAVES ON SW COR 6471/2
SWANSON	FRED		1942	DEC 24	032 S E	AGE 71
SWANSON	JOHN	A	1917	APR 6	277 N	AGE 65
SWANSON	JOHN	H	1935	JAN 11	277 N	AGE 45; BROUGHT FROM CONNEAUT, OHIO
SWANSON	LILLIAN		1926	OCT 5	032 S E	
SWANSON	SELMA		1957	SEPT 3	647 1/2	AGE 87
SWEATLAND	HARRIET	M	1981	AUG 13	300	AGE 93; LA NA AS RECORDED; LARSON, UNDERTAKER
SWETLAND	ARTHUR		1977	JULY 15	359 E	
SWETLAND	BELLE	LYON	1902		300	1854-1902; WIFE OF W S SWETLAND
SWETLAND	BENJAMIN	SAMUEL	1942	JUNE 21	417	AGE 88
SWETLAND	EARL		1912		426 S	1881-1912

Burial Records, Portland Evergreen Cemetery

last name	first name	middle	year	date	lot no.	remarks
SWETLAND	EVA	CECELIA	1936	JULY 7	417	AGE 79
SWETLAND	GAY	SANFORD	1961	JULY 22	300	AGE 76 YR, 3 MO, 23 DA; LARSON, UNDERTAKER
SWETLAND	HARRIET	N	1918	APR 4	139	
SWETLAND	HATTIE		1939	FEB 25	139	AGE 67
SWETLAND	JAME	M	1924	APR 3	138	MARRIED
SWETLAND	MARY	W	1926	MAR 30	300	
SWETLAND	MILDRED				359 E	
SWETLAND	ORMAL	R	1910		300	1852-1910; MAY BE ORMAE/ARMAL/ARMAE
SWETLAND	ORSON		1947	APR 3	300	AGE 86
SWETLAND	SANFORD	S	1881	MAY 11	300	BORN OCT 12, 1821 IN LONG MEADOWS, MISS
SWETLAND	WILLIAM		1932	APR 18	300	76 YRS
SWETLAND	WILLIAM		1932	APR 18	417	AGE 76
SYPER	ANTHONY		1944	NOV 7	563 S E	AGE 71; 4 X 10 ', S E CORNER
SYRACUSE	BERTHA	DONATA	1949	OCT 26	379 MID	AGE 77
SYRACUSE	THOMAS		1946	SEPT 2	379 MID	AGE 80
TABLER	ANNA	F	1930	OCT 14	658	AGE 49
TABLER	LEONARD		1957	SEPT 8	658	AGE 80
TADT	UNKNOWN				220	ONLY INFO WRITTEN IN SAME HAND AS "H. KING"
TAGGERT	JAMES		1939	APR 23	605 S	AGE 37
TANNER	CARL	R	1972	NOV 20	219	AGE 75
TANNER	CARL'S BOY				219	ONLY INFO IS "CARL'S BOY" PENCILED ON MAP
TANNER	EMMITT				219 W	ORIGINAL DEED IN EMMITT'S NAME/CHANGE 9/12/52
TANNER	JAMES	MONROE	1917	MAR 24	226	69 YRS
TANNER	KATHRYN		1956	OCT 22	219 W	AGE 58
TANNER	MAY		1938	SEPT 29	219 W	AGE 66; GRAVE # 2 ON MAP IS "MRS. EMMITT"
TANNER	RUTH		1918	DEC 10	231 E	AGE 21 YR, 6 MO
TAYLOR	ADELAIDE		1948	JULY 2	457 W	AGE 88
TAYLOR	ADELBERT	M	1898		083	1870-1898 ON HEADSTONE
TAYLOR	ALLIE	M	1941	JAN 8	083	AGE 67 YR; CREMATED
TAYLOR	ALMON	N	1937	OCT 17	119	AGE 81
TAYLOR	BETHIAH		1929	JAN 16	003	
TAYLOR	D	G			322	ONLY LAST INITIAL "T" LISTED IN BOOK
TAYLOR	DR HORACE	C	1903	DEC	402	BORN NOV 26, 1813; DIED DEC 21, 1903
TAYLOR	DR. JOSEPH	C.	1932	JUNE 22	083	1872-1932
TAYLOR	EMMA		1917	APR 21	408	AGE 85 YR, 1 MO, 20 DA.
TAYLOR	JATE (JALE)				322	ONLY LAST INITIAL "T" LISTED IN BOOK
TAYLOR	JOSEPH		1936	SEPT 10	083	AGE 38 YRS
TAYLOR	MARION	M	1932	MAR 30	083	1883-1932; WIFE OF DR. JOSEPH C. TAYLOR
TAYLOR	MARTIN	L	1933	JAN 31	083	1839-1933 ON HEADSTONE
TAYLOR	MARY	MARSH	1934	JAN 29	083	AGE 92 YR
TAYLOR	OSCAR	M	1863		083	1839-1863; CO E, 154TH REG, CIVIL WAR
TENKOM	MARY		1850	AUG 2	099	DIED JUL 30, 1850 AT AGE 81
TENKOM	SAMUEL		1841	JUN 23	099	DIED JUN 20 1841 AT AGE 70 YR
TERRILL	ALBERT	RAY	1938	JUNE 17	604 N W	AGE 52
TERRILL	WARREN	G	1952	OCT 27	547 S E	AGE 53
TERRILL	WILDA	MAY	1951	FEB 19	547 S E	AGE 48
TERRY	MARTIN	FRANCIS	1932	SEPT 2	476 E	AGE 66
TESDALE	ALICE		1931	AUG	098	ASHES; AGE 98
TETREAUULT	ARTHUR		1962	FEB 26	659	AGE 5 MONTHS
THAYER	ALONZO		1917	OCT 8	125	
THAYER	AUSDUB		1908		121	1852-1908
THAYER	CHARLES	A	1934	AIG 27	120	AGE 72
THAYER	CLYDE				121	BABY
THAYER	ELMER	E	1887	JULY 5	163E	18 YR, 1 MO, 22 DA
THAYER	EMMA		1928		121	1857-1928
THAYER	EMMA		1956	OCT 17	125	AGE 78; DIED OCT 14; MAY BE ON LOT 163 E
THAYER	FRED	M	1938	DEC 14	121	1866-1938 AGE 72
THAYER	FREDERICK	MOSS	1926	OCT 26	121	

last name	first name	middle	year	date	lot no.	remarks
THAYER	IRA		1954	AUG 11	125	AGE 77; MAY BE ON LOT #163 E
THAYER	JAMES		1888		121	(FATHER) 1824-1888
THAYER	LEMUEL		1847		127	DIED MAY 29, 1847 AT AGE 49YR 10MO 28DA
THAYER	LENA				163E	
THAYER	MARGERT		1841		127	DIED OCT 5, 1841 AT AGE 30 YR
THAYER	MARY	FRANCIS	1930	FEB 26	120	AGE 66
THAYER	MELISSA		1911		121	(MOTHER) 1833-1911
THAYER	MYRTLE	L	1915		121	1867-1915
THAYER	NELSON		1917	NOV 7	163E	
THAYER	OLIVE	ANNETH	1916	JAN 11	163E	AGE 71
THAYER	W	T	1913		121	1853-1913
THAYER	WILLIS				121	
THIMBLEBEE	IDA		1906		598 S	1855-1906; WIFE
THIMBLEBEE	JOHN	W			598 S	APPARENTLY BORN IN 1852
THOMAS	FLOYD	B	1939	MAY 5	231 W	AGE 43
THOMAS	LORETTA		1944	APR 18	231 W	AGE 75
THOMPSON	MARIA		1925	JUN 21	114	
THOMPSON	WILLIAM		1931	JULY 13	440	AGE 55
THURLOW	JANE	S	1936	APR 19	087	81 Y, 1 M, 3 D; SISTER OF EMILY M. SKILLINGS
THYRET	KATHARYN	MARVIN	1945	MAR 14	564 N E	AGE 51
TIMMELL /TEMELL	ALBIE				203	DAUGHTER OF B. AND B. TEMMELL
TIMMELL /TEMELL	ANDREW	A			203	SON OF J. AND B. TEMMELL
TIMMELL /TEMELL	BETSEY				203	
TIMMELL /TEMELL	JOHN				203	
TINKER	BESSIE	M	1930	SEPT 1	626	AGE 42
TINKER	GILBERT	D	1932	SEPT 1	626	AGE 80
TINKER	JENNIE		1940	JULY 27	626	AGE 71
TISDALE	ALICE	NINA	1931	AUG 31	086	ASHES
TITUS	ADELINE		1955	AUG 15	204	AGE 75
TITUS	ALAN	G	1946	JUNE 10	204	AGE 31
TITUS	ALBERT		1960	MAR 3	204	AGE 72
TITUS	ALICE	GORDON	1918	MAR 17	204	AGE 72
TITUS	CARL		1946	MAR 26	204	AGE 70
TITUS	CHARLES		1971	JAN 4	031	AGE 89YR 4 MO 15 DA; DIR: KEN MERLE
TITUS	EMMA		1984	SEPT 15	204	AGE 94
TITUS	EUGENEH		1913		078	1863-1913
TITUS	FLOSSIE		1959	MAR 25	031	WIFE OF CHARLES; AGE 76 YR; DIR: T. S. MORSE
TITUS	FRED	L	1917	DEC 30	294	AGE 50
TITUS	JULIAIS		1900		078	1840-1900
TITUS	MAE	MCFADDEN	1952	MAY 13	204	AGE 75
TITUS	MARY		1915		078	1881-1915
TITUS	MATTHEW	N	1917	JUNE 20	586 S	1882-1917; 55 YRS
TITUS	MILDRED	M	1962	NOV 14	219	AGE 60
TITUS	OSCAR	E	1962	NOV 14	219	AGE 63; OTHER DATES IDENTICAL
TITUS	RICHARD	G	1922	SEPT 9	204	
TITUS	THOMAS	K	1928	MAY 26	078	1839-1928
TOMCZAK	JOSEPH		1940	NOV 27	501 N E	AGE 73; 1867-1940
TOMCZAK	MADLINE	KRZSTOFIK	1939	APR 27	501 N E	AGE 71; 1868-1939
TOMZAK	MICHAEL		1943	DEC 11	520 N W	AGE 38
TORASSO	DELFINO		1924	OCT 26	370 S	OWNER COULD BE DONALDSON OR MARSH
TORR	CARRIE		1943	SEPT 20	206 E	AGE 85; N E CORNER
TOTMAN	FLOSSIE	P	1964	JUNE 5	360 S	AGE 81
TOTMAN	GEORGE		1912		360 S	
TOWER	ALMIRA	M	1879		034	BORN 1817; DIED 1879
TOWER	F	A	1878		034	BORN 1810; DIED 1878
TOWER	JOHN		1855		034	DIED JUNE 29, 1855; AGE 71Y 9M 20D
TOWER	LUCY				034	WIFE OF JOHN TOWER; DIED SEPT 2, 18??
TOWNSEND	ELIZA		1879	JUL 4	001 N	86 YR 6 MO

Burial Records, Portland Evergreen Cemetery

last name	first name	middle	year	date	lot no.	remarks
WEISHAN	CELIA		1968	AUG 28	516 N E	AGE 71
WEISHAN	ELVIN		1963	MAR 1	516 N E	AGE 63
WEISHAN	REBA	M	1944	JAN 8	516 N E	63 Y, 3 M, 20 D.; WIFE OF ARTHUR WEISHAN
WEISNER	JOSEPH				325	
WELD	LIVINA	BARNES	1882		202	AGE 90 YR, 2 MO, 15 DA
WELLINGTON	WILLIAM	H			248	CIVIL WAR VETERAN
WELLMAN	INFANT		1933	FEB 14	530	STILLBORN
WELLMAN	SUSAN	WERTZ	1945	AUG 31	531	AGE 37
WELLS	GEORGE		1963	MAR 29	520 S	AGE 85
WELLS	LULA	BEDFORD	1943	JUNE 26	520 S	AGE 66
WELLS	WILLIAM		1933	JUNE 21	207 S W	AGE 74
WENBOURNE	CHARLES	A.	1934	JAN 26	557 E	
WENBOURNE	CHARLES	WILLIAM	1941	NOV 24	557 E	AGE 62; ASHES ON C.A.W.'S GRAVE
WENBOURNE	EMMA	LOUISE	1950	FEB 28	557 E	AGE 91
WENBOURNE	WILLIAM	D	1939	NOV 23	380	DIED AT BIRTH
WERTZ	SARAH	J	1949	OCT 25	531	AGE 75
WERTZ	SARAH	W	1944	JUNE 10	531	AGE 78
WEST	EDGAR	L	1954	APR 16	066	AGE 82 YRS
WEST	IONA	PARK	1966	AUG 29	066	AGE 86 YRS
WESTERLING	ALBERT				215	SON OF MR/MRS SAMUEL WESTERLING
WESTERLING	ALMA	ERICKSON	1949	OCT 25	260 N	AGE 74 (SECOND DIGIT COULD BE 4,7 OR 9)
WESTERLING	CHARLES		1955	SEPT 22	215	AGE 83
WESTERLING	EVA		1928	DEC 7	215	
WESTERLING	INA				215	WIFE OF CHARLES WESTERLING
WESTERLING	JOHN				215	SON OF MR/MRS SAMUEL WESTERLING
WESTERLING	JOHN		1920	JULY 27	215	SON OF CHAS AND SUE WESTERLING
WESTERLING	MRS SAMUEL				215	MOTHER
WESTERLING	OSCAR		1956	JUNE 14	260 N	AGE 89
WESTERLING	SAMUEL				215	FATHER
WESTIN	JOHN		1943	JAN 24	449SCEN	70 YS, 27 D; BODY MOVED TO LOT 3 A APR 1960
WETHERBEE	FRANK	ARTHUR	1950	APR 11	616 N W	AGE 69
WETHERBEE	LEONE	LOVELLA	1947	DEC 8	616 N W	AGE 63
WHIPP,E	EMMA		1926	JAN 23	121	
WHITBECK	MRS FRANK		1952	MAY 12	422	AGE 84
WHITBECK	WILLIAM		1943	NOV 12	422	AGE 81; W SIDE, 2ND GR FROM S W CORNER
WHITE	CLARENCE	J	1950	APR 25	638 S E	AGE 67
WHITMER	HAZEL		1977	FEB 12	221 N E	AGE 81
WHITMER	SARAH	ANNA	1942	AUG 20	181 N	AGE 56; MAIDEN NAME, UTEGG
WILBUR	ALMEDA	POTTER	1952	JAN 17	242 S	AGE 92
WILBUR	FRANK		1928	DEC 20	242 S	
WILBUR	LEE		1971	JULY 23	242 S	84 YR, 6 MO, 8 DA; BOX
WILBUR	LENA		1929	JAN 18	533 N	
WILBUR	STANLEY		1040	FEB 24	533 N	AGE 82
WILBUR	TRUMAN	D	1970	AUG 7	242 S	AGE 81; VAULT
WILCOX	ERNESTINE		1965	JAN 8	513 E	AGE 46
WILCOX	FRANCES	E	1978	APR 10	674	AGE 72; LOT IS BETWEEN 583 & 584
WILCOX	HELEN	C	1965	FEB 27	208	AGE 96
WILKINS	HOWARD		1932	APR 28	511	STILLBORN
WILLARD	WINIFRED	E	1931	OCT 4	434	AGE 63
WILMARTH	HAROLD	HARRY	1975	JAN 4	537	AGE 90
WILMARTH	ISABEL	MELHALSKI	1942	SEPT 5	537	AGE 30
WILMARTH	MARION	LOUISE	1979	DEC 15	537	AGE 58
WILMARTH	SUSAN	J	1969	SEPT 30	537	AGE 82
WILSON	ALICE		1861	OCT 16	441 CEN	AGE 8 MONTHS
WILSON	ALMOND		1871	JAN 5	441 CEN	AGE 2 YR
WILSON	ALVARA		1874	APR 3	441 CEN	AGE 44
WILSON	BLANCHE	M	1946	OCT 19	256	AGE 68; ASHES
WILSON	GLENN	LOUIS	1955	AUG 4	465	STILLBORN; "JUNIOR"

last name	first name	middle	year	date	lot no.	remarks
WILSON	HARRY	S	1946	MAR 25	318	BORN IN 1874; AGE 72
WILSON	LIZZY		1923	FEB 23	318	AGE 65
WILSON	MARGARET	BATES	1930	JULY 13	284	AGE 83; (MRS)
WILSON	MARY		1931	FEB 4	320 S E	AGE 72; MOTHER OF RUTH WILSON
WILSON	MARY		1879	APR 24	441 CEN	
WILSON	ROBERT		1910	MAR 2	318	AGE 57
WILSON	ROXYLANA		1920	MAY 28	441 CEN	(PORTER)
WINGBLADE	MARGARET		1948	FEB 15	295 S	AGE 82
WINGBLADE	PETER	A	1952		295 S	AGE 88
WIRT	ETHEL	KLABBATZ			235	
WISE	VIRGINIA	MARTIN	1958	JUNE 24	392	AGE 36-8
WOLCOTT	CHAUNCEY	A	1937	JULY 3	500 E	AGE 59
WOLCOTT	GRAHAM		1983	AUG 15	500 E	
WOLCOTT	JEAN		1935	JAN 24	500 E	I MONTH, 13 DAYS
WOLCOTT	VILLA		1965	NOV 5	500 E	AGE 84
WOLEBEN	ABRAM		1874		051	
WOLEBEN	ADELLA	L	1927		158	1893-1927
WOLEBEN	ALVIN	A	1891		158	1890-1891
WOLEBEN	AMELIA		1855		158	1852-1855
WOLEBEN	DELOS	A	1940	NOV 13	158	AGE 80
WOLEBEN	EDDIE				158	
WOLEBEN	FATHER		1906		158	1826-1906
WOLEBEN	JENNIE		1924	JAN 9	158	
WOLEBEN	JOHN		1916	NOV 3	051	
WOLEBEN	JOHN	M	1936	NOV	051	AGE 88 YR
WOLEBEN	MAME				051	MARRIED
WOLEBEN	MARVIN		1926	SEP 3	051	
WOLEBEN	MARY	J	1927	OCT 7	051	
WOLEBEN	MINERVA	ANN	1900		051	WIFE OF ABRAM
WOLEBEN	MOTHER		1905		158	1829-1905
WOLEBEN	NELLIE		1980	JUNE 9	158	95 YR,5 MO,
WOLFE	BARBARA	MUNSON			519 1/2	
WOLFE	WALTER	C	1974	FEB 11	519 1/2	AGE 53
WOLLASTON	INICE	C	1985	FEB 25	205 E	AGE 89; IST NAME MAY BE WRONG, ILLEGIBLE
WOOD	DOROTHY		1927	MAR 25	493 S	MAY BE ON CALATTO OR CELLURI PLOT
WOOD	HELEN	L	1983	MAR 19	487	AGE 59
WOOD	MINERVA		1928	JAN 3	426 S	1859-1927
WOOD	PERRY		1892		426 S	1857-1892
WOOD	ROLAND		1914		426 S	1884-1914
WOOD	ROSS		1893		426 S	1887-1893
WOODS	BABY GIRL		1962	MAR 9	595 W	PREMATURE
WOODS	CLYDE	J	1954	DEC 9	595 W	AGE 50
WOODS	RUBY	CAMPBELL	1945	MAR 6	595 W	AGE 39
WOODWARD	ADDIE		1928	JULY 7	231 E	
WOODWARD	ALFRED	D	1905		231 E	AGE 8; MAY BE ON LOT #220
WOODWARD	GERTIE	W	1927	DEC 27	231 E	AGE 52
WOODWARD	LYMAN	E	1945	AUG 5	231 E	AGE 71
WUSEHINSKI	CAROLINE		1934	MAY 3	583	AGE 26
YOUNG	INFANT		1946	NOV 27	602 W	STILLBORN; S W CORNER; ON MAP IN N E CORNER
ZAPPIA	ANGELO		1921	JUN 9	551	
ZAPPIA	FRANCES	M	1980	JAN 22	482	AGE 63
ZAPPIA	JULIA	M	1970	SEPT 10	482	10 DAYS; BUR ON TOP OF JOSEPHINE GRAZIANO
ZAPPIA	MANDURA		1921	JUN 25	551	
ZBOCK	FRANCES		1969	FEB 24	500 E	AGE 54; MOVED TO LOT # 32 A2 JUNE 13, 1970

PORTLAND EVERGREEN CEMETERY

SECTION III

OWNERS BY LOT NUMBER

Lot Ownership, Portland Evergreen Cemetery

lot no	grave	last name	first name	middle	year	date	owner of lot
001		HAIGHT	MARK		1872	DEC 24	
001 N		TOWNSEND	ELIZA		1879	JUL 4	S. TOWNSEND
001 S		CROSBY	ELIZABETH		1962	AUG	C. R. CROSBY
001 N	2	ROGERS	MARTHA	SMITH	1887	MAY 7	WIFE OF ROBERT
001 N	3	ROGERS	WILLIAM		1863	AUG 12	ORIG. PAGE 1
001	5	CROSBY	LOTTIE	M.B.	1949		
001	9	KNICKERBOCKER	DENSY		1904	MAR 30	
003		JOHNSON	ALLEN		1888	DEC 26	ORIG. PAGE 3
003		TAYLOR	BETHIAH		1929	JAN 16	R/P TAYLOR
004	1	TOWNSEND	SAMUEL		1839	DEC 6	
007		BIGELOW	MARIA	BROWN	1905	JUN 17	DANA CHURCHILL
007		BROWN	ELLA	M	1912		DANA CHURCHILL
007		BROWN	HARRIET	JANE	1845	SEPT	DANA CHURCHILL
007		CHURCHILL	DANA		1856		DANA CHURCHILL
007		CHURCHILL	JOHN	H	1843		DANA CHURCHILL
007		CHURCHILL	MARY	JANE	1857		DANA CHURCHILL
007		CHURCHILL	MINERVA		1886		DANA CHURCHILL
008		BARBER	AMANDA	C	1898		MERVIN BARBER
008		BARBER	CHILD				MERVIN BARBER
008		BARBER	JOSEPHINE	L	1917	AUG 14	MERVIN BARBER
008		BARBER	MERVIN	P			MERVIN BARBER
008		BARBER	SON		1894		MERVIN BARBER
008		BARBER	STANLY		1863		MERVIN BARBER
009		FURMAN	CHARLES	A	1916	OCT 4	ADELBERT FURMAN
009		FURMAN	JAMES	ADELBERT	1920	DEC 17	JAMES A FURMAN
009		SAGE	CLARA				CLARA SAGE
009		SAGE	FRED	E	1925	OCT 17	CLARA SAGE
011		FULLER	JENNIE	D	1981	APR 2	R. FULLER S 1/2
011		FULLER	REV. ROBERT		1966		MAY 9R. FULLER, S1/2
012		HUNT	ELIZA				HIRAM HUNT
012		SOLDIER	ALFRED				H. HUNT/A. PALMER
012		SOLDIER	MELVIN				H. HUNT/A. PALMER
013		DUDLEY	WALTER	F	1949	NOV 27	HATTIE SAGE
013		MALLORY	OLIVE	DUDLEY	1953	DEC 2	HATTIE SAGE
013		SAGE	CLARESSA	E	1959	JUN 6	HATTIE SAGE
013		SAGE	HATTIE	CLEMENTS	1942	JUN 16	HATTIE CLEMENTS
013		SAGE	THEODORE	C.	1927	JUL 31	HATTIE SAGE
014		MOSIER	FRED	B.			
014		MOSIER	GEORGE				
014		MOSIER	HARRIET				
014		MOSIER	HENRY				
014		MOSIER	MARY ANN				
014		MOSIER	POLLY				
015		ELLIOTT	ELIZA	A	1872	MAR 5	JONATHAN ELLIOT
015		ELLIOTT	JONATHAN	E	1866	FEB 15	JONATHAN ELLIOT
016		STEBBINS	ANNA		1885	JUN 21	STEBBINS
016		STEBBINS	CHESTER		1867	MAR 3	STEBBINS
016		STEBBINS	GEORGE	W.	1903		STEBBINS
016		STEBBINS	JERUSHA		1905		STEBBINS
016		STEBBINS	SPENCER		1858	SEP 8	
017		CLEMENTS	ELIANOR		1852	AUT 25	M. CLEMENTS
017		CLEMENTS	MILTON	C.	1851	APR 5	MILTON CLEMENTS
018		LILLEY	ABNER		1887		HENRY LILLEY
018		LILLEY	EDWIN	W	1941	FEB 25	HEN. LILLEY
018		LILLEY	HELEN	WRIGHT	1928	OCT 1	HEN. LILLEY
018		LILLEY	HENRY	E	1954	JUN 22	HENRY E LILLEY
018		LILLEY	LUCY	HELEN	1968	JAN 25	HENRY LILLEY
018		LILLEY	OLIVE	L	1895		HENRY LILLEY
018		LILLEY	RALPH				HENRY LILLEY
021		GRANGER	MARTHA		1931	JUN 20	MARTHA GRANGER
023		ORTON	HARRIET		1839	FEB 7	ORTON
024		FAY	ADELEE				ELISHA FAY
024		FAY	ELISHA	H			ELISHA H FAY
024		FAY	HARRIETT	DEVEREAUX	1953	JUN 3	ELISHA FAY
024		FAY	HOWARD		1918	OCT 14	ELISHA FAY
024		FAY	MARY	ADELINE	1925	AUG 18	ELISHA FAY
025	1	FAY	IDA		1847		FRANKLIN FAY
025	2	FAY	INEZ		1849		FRANKLIN FAY

lot no	grave	last name	first name	middle	year	date	owner of lot
025	3	FAY	CATHERINE		1893		FRANKLIN FAY
025	4	FAY	FRANKLIN		1895		FRANKLIN FAY
025	5	ECKER	ELTON		1894		FRANKLIN FAY
025	6	ECKER	KITTIE	FAY	1923	JAN 10	FRANKLIN FAY
025	7	ECKER	EDGAR		1926	MAR 10	FRANKLIN FAY
026	1	FAY	LUCY	M	1847	D MAR 6	NATHANIEL FAY
026	2	FAY	MARY	ANN	1854	D DE 17	NATHANIEL FAY
026	3	FAY	NATHANIEL		1853		NATHANIEL FAY
026	4	FAY	LYDIA		1872	D SEP 2	NATHANIEL FAY
026	5	FAY	FRED		1933	NOV 18	NATHANIEL FAY
026	6	FAY	EMMA	LUTZ	1936	OCT 3	NATHANIEL FAY
026	7	FAY	EDWARD	L	1941	NOV 4	NATHANIEL FAY
026	9	FAY	CARL		1951	NOV 10	NATHANIEL FAY
027		BRAINARD	WILLIAM	T			SCHOFIELD
027 E		SMITH	BERT	ELMER	1926	MAY 13	MERTA E. SMITH
027 E		SMITH	CHRISTIE		1973	MAY 5	MERTA E. SMITH
027 E		SMITH	MERTA	E	1957	AUG 20	MERTA E SMITH
027 E		SMITH	PAUL	ELDRIDGE	1937	AUG 24	MERTA E. SMITH
028		CATTELL	GEORGE	B	1864		CHAS A. MARSH
028		MARSH	ABBOTT		1873		CHAS A. MARSH
028		MARSH	ANNIS		1868		CHAS. A. MARSH
028		MARSH	CHARLES	A	1882		CHARLES MARSH
028		MARSH	CHARLIE		1871		CHAS A. MARSH
028		MARSH	ISAAC		1852		CHAS. A. MARSH
028		MARSH	POLLY		1855		CHAS. A. MARSH
029		CRANDALL	RHODA	G	1859		HENRY PATCH
029		FENTON	ALVA	L			HENRY PATCH
029		FENTON	HELEN	E.	1917	AUG 16	HENRY PATCH
029		PATCH	HENRY	P	1886		HENRY PATCH
029		PATCH	PERMELIA		1856		HENRY PATCH
029		PATCH	REUBEN		1853		HENRY PATCH
030		DANN	JAMES	H	1930	JUN 18	JAMES DANN
031		TITUS	CHARLES		1971	JAN 4	E.POST/J.ROOSA
031		TITUS	FLOSSIE		1959	MAR 25	E.POST/J.ROOSA
032 N		BECK	BERTHA	MAY	1944	APR 25	R. E. BECK
032 N		BECK	HENRY	R			R. E. BECK
032 N		BECK	MILLIE		1959	FEB 4	R. E. BECK
032 S E		ANDERSON	LYNOS		1919	SEP 3	FRED SWANSON
032 S E		CARLSON	AUGUSTA		1919	JUN 3	FRED SWANSON
032 S E		SWANSON	FRED		1942	DEC 24	FRED SWANSON
032 S E		SWANSON	LILLIAN		1926	OCT 5	FRED SWANSON
032 S W		SWANSON	ANNA		1920		ANNA SWANSON
034		TOWER	ALMIRA	M	1879		JOHN TOWER
034		TOWER	F	A	1878		JOHN TOWER
034		TOWER	JOHN		1855		JOHN TOWER
034		TOWER	LUCY				JOHN TOWER
040.		BILLINGS	ABNER	H	1908		BILLINGS
040		BILLINGS	JANE	T	1908		BILLINGS
040		BILLINGS	MARTHA	M	1888	NOV 14	BILLINGS
040		HALL	MARY		1877	AUG 12	BILLINGS
041	4	MONTFORT	CLYDE	W	1972	FEB 10	WILLIARD TURK
042		DENNISON	BERT	E	1947	APR 24	E. DENNISON
042		DENNISON	CELESTIA		1849		E. DENNISON
042		DENNISON	E	CARTER	1890		E. DENNISON
042		DENNISON	EDWIN	C.	1885		E. DENNISON
042		DENNISON	ELIZE J	HULBERT	1904	FEB 8	E. DENNISON
042		DENNISON	ERASTUS		1903	OCT 22	ERTUS DENNISON
042		DENNISON	EVA		1956	DEC 12	ERASTUS DENNISO
042		DENNISON	HARRIET		1859	JAN 20	E DENNISON
042		DENNISON	LOLO	A	1881		E. DENNISON
042		DENNISON	M.	EVA	1888		E. DENNISON
042		DENNISON	WILLIAM		1859	JULY 31	E. DENNISON
043		DENNISON	E	J			ERASTUS DENNISO
044		GREEN	HANNAH		1916		GREEN
044		GREEN	HETTIE				GREEN
044		GREEN	JAY	W	1885		GREEN
044		GREEN	JERONE		1896		GREEN
044		GREEN	JULIANA		1880		GREEN

Lot Ownership, Portland Evergreen Cemetery

lot no	grave	last name	first name	middle	year	date	owner of lot
044		GREEN	N		1877		GREEN
044		GREEN	SARAH	M			GREEN
044		GREEN	UNKNOWN		1894		GREEN
044		GREEN	WALLEYM		1884		GREEN
044		MARTIN	CALVIN	L	1861		JASON MARTIN
044		MARTIN	JOHN	P	1863		JASON MARTIN
044	1	MARTIN	CHARLES		1931	JAN 12	JASON MARTIN
044	2	MARTIN	ELIZA				JASON MARTIN
044	3	MARTIN	ALMA				JASON MARTIN
044	4	MARTIN	JASON				JASON MARTIN
045		ARNOLD	LEON	I	1975	OCT 15	SAMUEL ARNOLD
045		ARNOLD	LYNN	I	1975	JULY 7	SAMUEL ARNOLD
045		ARNOLD	MEDORA	E	1982	MAR 15	SAMUEL ARNOLD
045		ARNOLD	PEARL	E	1957	NOV 16	SAMUEL ARNOLD
046		KOFOD	ELIZABETH	MARIE	1936	JUNE 3	MRS.G. PETERSON
046		PETERSON	GUST	W	1925	APR. 10	MRS. G.PETERSON
047		COBLER	MARY	J	1928	MAR 20	MARY J COBLER
047		FRANCIS	T	D	1889	APR 6	MRS.MARY COBLER
047		SKINNER	DAVID	S	1895	AUG 21	MRS.MARY COBLER
047		SKINNER	MARY		1896	SEPT 5	MRS.MARY COBLER
048 N E		HAVILAND	FRANZ				E. WILLIAMS
048 N E		HAVILAND	MAUDE				E. WILLIAMS
048 N W		AHRENS	ROBERT	FREDERICK	1968	MARCH 8	AHRENS
048 S		LAWSON	CARL		1957	NOV 10	LAWSON/SKINNER
048 S		LAWSON	EDNA		1982	FEB. 3	LAWSON/SKINNER
048 S		LAWSON	RICHARD	P	1978	SEPT 29	LAWSON/SKINNER
048 S		LAWSON	ROBERT				LAWSON/SKINNER
048 S		SKINNER	FLORENCE				LAWSON/SKINNER
048 S		SKINNER	LEROY		1976	MAY 9	LAWSON/SKINNER
051	1	MUNSON	SAMUEL		1841		SAMUEL MUNSON
051	2	MUNSON	MARTHA		1845		S. MUNSON
051	3	WOLEBEN	MAME				A. WOLEBEN
051	4	WOLEBEN	MARVIN		1926	SEP 3	A. WOLEBEN
051	5	WOLEBEN	ABRAM		1874		ABRAM WOLEBEN
051	6	WOLEBEN	MINERVA	ANN	1900		A. WOLEBEN
051	7	WOLEBEN	JOHN		1916	NOV 3	A. WOLEBEN
051	8	WOLEBEN	JOHN	M	1936	NOV	A. WOLEBEN
051	9	WOLEBEN	MARY	J	1927	OCT 7	A. WOLEBEN
051	10	FINLEY	ALBERT		1947	OCT 1	A. WOLEBEN
051	11	FINLEY	ETHYL	M	1967	FEB 2	A. WOLEBEN
054		MC GREGOR	DAVID		1919	JUN 21	DAVID MC GREGOR
056		HENRY	DEA		1875	NOV 10	HENRY REYNOLDS
056		HENRY	MARY	ANN	1841	SEPT	HENRY REYNOLDS
056		REYNOLDS	ANGELINA	M	1888	APR 23	HENRY REYNOLDS
056		REYNOLDS	CYNTHIA	F	1895		HENRY REYNOLDS
056		REYNOLDS	ELIZABETH		1849	DEC 22	HENRY REYNOLDS
056		REYNOLDS	EMMA	S	1855	JUL 20	H. REYNOLDS
056		REYNOLDS	HENRY		1811	JUL 8	H. REYNOLDS
058 S E		BERTRAM	DONNA		1951	NOV 6	FRANCIS C BERTR
058 S E		BERTRAM	FRANCIS	CHAPIN	1966	MAR 21	FRANCIS C BERTR
061		MERICLE	D.	C.	1860		PHILIP MERICLE
061		MERICLE	MOTHER		1837		PHILLIP MERICLE
061		MERICLE	PHILLIP		1858		SAME
062 E	1	GULICK	WILLIAM	R	1943	NOV 19	S. S. JONES
062 W	1	JONES	S	S	1880		S. S. JONES
062 E	2	GULICK	ELLEN		1915		S. S. JONES
062 W	2	JONES	MARY	R	1874		S. S. JONES
062 E	3	GULICK	ROSCOE				S. S. JONES
062 W	3	JONES	PRICILLA		1829		S.S. JONES
062 E	4	GULICK	MARY	P	1891		S. S. JONES
062 W	4	JONES	SARA		1842		S. S. JONES
062 E	5	FROSS	RUFUS		1816		S. S. JONES
062 E	6	FROSS	WIFE OF	RUFUS	1863		S. S. JONES
062 E	7	CONNER	DAN		1861		S.S. JONES
062 E	8	CONNOR	MARY	ETTA	1861		S.S. JONES
064		ONTHANK	ALMIRA		1854		WM ONTHANK
064		ONTHANK	ELLEN		1858		WM ONTHANK
064	1	ONTHANK	FAYETTE		1860		WM ONTHANK

Lot Ownership, Portland Evergreen Cemetery

lot no	grave	last name	first name	middle	year	date	owner of lot
238 N W		DORMAN	FRANK		1926	FEB 28	FRANK DORMAN
238 S		ISRAELSON	ALBERT		1947	NOV 18	LARS ISRAELSON
238 S		ISRAELSON	CHRISTINA	C	1932	MAR 15	LARS ISRAELSON
238 S		ISRAELSON	LARS	ERIC	1941	MAY 23	LARS ISRAELSON
238 S		ISRAELSON	LAVERN	JUNIOR	1924	SEPT 19	LARS ISRAELSON
239		KILBURN	EVA				A J ROBERTS
239		KILBURN	HENRY				A J ROBERTS
239		ROBERTS	A	J	1962	AUG 1	A J ROBERTS
239		ROBERTS	MELVINA		1929	JULY 2	A J ROBERTS
239		SMITH	AMANDA				A J ROBERTS
239		SMITH	FRANK	B	1943	MAR 23	A J ROBERTS
239		SMITH	JESSICA	M	1951	JAN 3	A J ROBERTS
239		SMITH	NORTON				A J ROBERTS
239		WAITE	MAE		1956	DEC	A J ROBERTS
240 N		PENZOLD	ANDRUS		1912		ANDREW PENZOLD
240 N		PENZOLD	ELIZABETH		1885		ANDREW PENZOLD
240 N		PENZOLD	LOIS		1902		ANDREW PENZOLD
240 S		GREEN	ANN	ELIZABETH	1904		STEPHEN R GREEN
240 S		GREEN	STEPHEN	R	1920	JAN 8	STEPHEN R GREEN
240 S		PEACOCK	ABIGAIL	L	1867	AUG	STEPHEN R GREEN
241		CURTIS	GEORGIANNA		T	1948	APR 14NATHANIEL TITUS
242 N		MANHART	CLARA	L	1973	OCT 16	FRANK D MANHART
242 N		MANHART	FRANK		1969	NOV 16	FRANK D MANHART
242 N		ROLKENWYER	DORA	E	1920	JULY 31	FRANK D MANHART
242 S		WILBUR	ALMEDA	POTTER	1952	JAN 17	FRANK WILBUR
242 S		WILBUR	FRANK		1928	DEC 20	FRANK WILBUR
242 S		WILBUR	LEE		1971	JULY 23	FRANK WILBUR
242 S		WILBUR	TRUMAN	D	1970	AUG 7	FRANK WILBUR
243 N		COWAN	RHODA	NELSON	1963	MAY 11	MRS RHOD NELSON
243 N		JOHNSON	MARY		1919	OCT 22	MRS RHOD NELSON
243 N		NELSON	CHARLES		1910		MRS RHOD NELSON
243 N		NELSON	VELMA	MARION	1924	JUNE 13	MRS RHOD NELSON
243 S		LUND	JOANNA		1928	AUG 24	JOHN LUND
244		ANDERSON	HAROLD	T	1976	FEB 12	RAPHAL MCFADDEN
244		ANDERSON	ROSAMOND		1964	SEPT 27	RAPHAL MCFADDEN
244		HILL	ELLA	MAE	1946	MAY 6	RAPHAL MCFADDEN
244		MC FADDEN	RAPHAEL		1927	NOV 3	RAPHAL MCFADDEN
244		MC FADDEN	WILLIAM	H	1906		RAPHAL MCFADDEN
245		COBB	ALBERTUS	A	1931	MAY 6	JOHN H COBB
245		COBB	BELLE		1928	MAR 15	JOHN H COBB
245		COBB	JOHN		1903		JOHN H COBB
245		COBB	JULIA	E	1921	MAR 15	JOHN H COBB
246		CORNUE	SUSAN	LUCINA	1971	AUG 18	CARL D TUTTLE
246		PERSONS	ELMER	LEE	1946	NOV 11	CARL D TUTTLE
246		PERSONS	MYRTLE		1958	JULY 6	CARL D TUTTLE
246		TUTTLE	CARLTON	D	1926	JUNE 21	CARL D TUTTLE
246		TUTTLE	EMMA		1906		CARL D TUTTLE
246		TUTTLE	GRACE	M	1926	FEB 24	CARL D TUTTLE
246		TUTTLE	HARRIETT	DURFEE	1920	MAY 8	CARL D TUTTLE
246		TUTTLE	LUCIN	A	1896		CARL D TUTTLE
246		TUTTLE	RUDOLPH		1896		CARL D TUTTLE
247		SMITH	CHARLOTTE		1961	FEB 27	JOHN W SMITH
247		SMITH	WILLIAM	HENRY	1957	JAN 19	JOHN W SMITH
248		HAGE	DORATHA	C	1981	OCT	J & R HAGE
248	1	DYSART	MARY	A	1904	FEB 4	J & R HAGE
248	2	DYSART	JAMES	D	1920	APR 27	J & R HAGE
248	3	LOCKE	FLORENCE	MAY	1920	OCT 7	J & R HAGE
248	4	LOCKE	DAVID	E	1935	APR 25	J & R HAGE
248	5	WELLINGTON	WILLIAM	H			J & R HAGE
248	6	HAGE	RENA	H	1949	FEB 15	J & R HAGE
248	7	HAGE	JAMES	W	1972	SEPT 28	J & R HAGE
249 E		MUNHALL	BENJAMIN		1960	FEB 16	WM MUNHALL
249 E		MUNHALL	JOHNNIE		1899		WM MUNHALL
249 E		MUNHALL	JOSEPH		1927	JULY 10	WM MUNHALL
249 E		MUNHALL	MAGGIE		1894		WM MUNHALL
249 E		MUNHALL	MOTHER		1902		WM MUNHALL
249 E		MUNHALL	WILLIAM	E	1908		WM MUNHALL
249 E		MUNHALL	WILLIAM		1929	AOR 12	WM MUNHALL

lot no	grave	last name	first name	middle	year	date	owner of lot
249 W		BOLTZ	ANNIS	G	1970	ACT 17	FRED BOLTZ
249 W		BOLTZ	EDWARD		1979	FEB 17	FRED BOLTZ
249 W		BOLTZ	FREDRICK		1922	DEC 23	FRED BOLTZ
249 W		BOLTZ	MARY		1943	OCT 20	FRED BOLTZ
250		ANDERSON	ANNA	LOUISA	1928	OCT 29	DELL ANDERSON
250		ANDERSON	CONRADA	A	1894		DELL ANDERSON
250		ANDERSON	FLORENCE		1898		DELL ANDERSON
250		ANDERSON	GUSTLOF	ADELBERT	1942	OCT 29	DELL ANDERSON
250		ANDERSON	HOWARD	C	1896		DELL ANDERSON
250		ANDERSON	LILLIAN	H	1900		DELL ANDERSON
251		JOHNSON	BRUCE	O	1947	AUG 18	BRUCE JOHNSON
251		JOHNSON	CORNELIA	B	1904		BRUCE JOHNSON
251		JOHNSON	ELIZABETH	MARIE	1950	APR 28	BRUCE JOHNSON
251		JOHNSON	LELAND	PHILIP	1880		BRUCE JOHNSON
251		JOHNSON	NELSON	DANIEL	1906		BRUCE JOHNSON
253 N		MATTESON	LIZZIE	NANCY	1937	FEB 18	MRS ALVA B MATT
253 S		REESE	ALBERT	RUSSELL	1960	JAN 12	LENA REESE
253 S		REESE	LEMMA	MAE	1947	APR 29	LENA REESE
253 S		REESE	ROY		1914		LENA REESE
253 N	1	MATTESON	A	B	1927	FEB 2	MRS ALVA B MATT
253 N	3	MATTESON	DOROTHY				MRS ALVA B MATT
253 N	4	MATTESON	HENRY	EDISON	1943	SEPT 4	MRS A B MATTESO
254 N E		KESTER	ALLAN	JAMES	1973	MAY 4	DELL KESTER
254 N E		KESTER	DELBERT		1959	APR	DELL KESTER
254 N E		KESTER	JENNIE		1911		DELL KESTER
254 S E		PENHARLOW	BERT		1941	MAY 9	MRS B PENHARLOW
254 S E		PENHARLOW	CLARENCE	A	1980	DEC 9	MRS B PENHARLOW
254 S E		PENHARLOW	LILLIAN	M	1968	APR 23	MRS B PENHARLOW
254 W		JUDD	CLAYTON	W	1920	MAR 30	CLAYTON JUDD
254 W		JUDD	EMMA	D	1940	APR 26	CLAYTON JUDD
254 W		JUDD	W	E	1924	AUG 9	CLAYTON JUDD
255	1	ERB	CRISSIE	H	1934	SEPT 13	MS CRISSIE ERB
255	2	ERB	JOSEPH	C	1908		MS CRISSIE ERB
255	3	ERB	LAURA	B	1923	JULY 30	MRS CRISSIE ERB
255	4	ERB	ELMER	EDWIN	1942	OCT 4	MRS CRISSIE ERB
256		WARNER	MAUDE	M	1924	OCT 5	BLANCHE MANTON
256		WEAVER	ELIZABETH	S	1919	OCT 27	BLANCHE MANTON
256		WILSON	BLANCHE	M	1946	OCT 19	BLANCHE MANTON
257 N	1	SHEPARD	CLAUDE	M	1906		CLAUDE SHEPARD
257 N	2	SHEPARD	CLAUDIA	BEATRICE			CLAUDE SHEPARD
257 S	3	SHEPARD	MELVILLE	M	1923	JUNE 4	SUSIE SHEPARD
257 S	4	SHEPARD	MARY	R	1932	APR 22	SUSIE SHEPARD
257 N	5	SHEPARD	FRANCES	EUGENIA	1936	MAR 27	CLAUDE SHEPARD
257 N	6	DOLAN	FLORA	A	1972	MAY 20	CLAUDE SHEPARD
258		KEET	ADDIE	L	1924	MAY 12	HENRY/FRED KEET
258		KEET	MARY	E	1936	MAY 19	HENRY/FRED KEET
259		FREEBURG	ARRIE		1904	APR 24	JOHN FREEBURG
259		FREEBURG	BERTHA	M	1906		JOHN FREEBURG
259		FREEBURG	HENRY	ARVID	1938	JUNE 16	JOHN FREEBURG
259		FREEBURG	HERMAN		1923		JOHN FREEBURG
259		FREEBURG	HILMA		1966	AUG 21	JOHN FREEBURG
259		FREEBURG	JOHN		1938	JUNE 25	JOHN FREEBURG
259		FREEBURG	RUDOLPH		1923	OCT 5	JOHN FREEBURG
259		JADERSTRIM	ALINE	ALFRIEDA	1961	OCT 30	JOHN FREEBURG
260 N		REXFORD	JESSE	LEON	1963	JUNE 10	WESTER/REXFORD
260 N		REXFORD	PEARL	WESTERLIN	1957	MAY 14	WESTER/REXFORD
260 N		WESTERLING	ALMA	ERICKSON	1949	OCT 25	WESTER/REXFORD
260 N		WESTERLING	OSCAR		1956	JUNE 14	WESTER/REXFORD
261		DAHL	VIOLET	FARNHAM	1942	JAN 25	RENSALIER MOORE
261		FARNHAM	BERTHA	E	1945	JAN 5	RENSALIER MOORE
261		FARNHAM	JESSE	E	1960	OCT 25	RENSALIER MOORE
263	1	RENOUARD	WILLIAM	H	1889	JAN 29	BERT GARDINIER
263	2	RENOUARD	LAURA		1893		BERT GARDINIER
263	3	GARDINIER	JOHN		1923	MAR 3	BERT GARDINIER
263	4	GARDINIER	WILLIAM		1924	MAR 13	BERT GARDINIER
263	5	GARDINIER	BERT		1948	APR 22	BERT GARDINIER
263	6	GARDINIER	RUTH		1958	JUNE 12	BERT GARDINIER
263	7	GARDINIER	NANCY		1927	MAR 10	BERT GARDINIER

Lot Ownership, Portland Evergreen Cemetery

lot no	grave	last name	first name	middle	year	date	owner of lot
266		GRIESE	BLANCHE	R	1929		WILLIAM GRIESE
266		GRIESE	FREDRICKA		1902		WILLIAM GRIESE
266		GRIESE	LELA		1891		WILLIAM GRIESE
266		GRIESE	WILLIAM	F	1902		WILLIAM GRIESE
266		GRIESE	WILLIAM	F	1936	AUG 16	WILLIAM GRIESE
266		UTKE	MARIE	K	1941		WILLIAM GRIESE
266		UTKE	MARY		1941	JAN 4	WILLIAM GRIESE
267 N		MARTIN	ANNA	NELSON	1927	JUNE 6	GEO MARTIN
267 N		MARTIN	JOHN	G	1926	MAY 2	GEO MARTIN
267 N		NELSON	ANNA	S	1934	MAR 14	JOHN NELSON
267 N		NELSON	JOHN	O	1954	NOV 22	JOHN NELSON
267 N		NELSON	JOHN	A	1933	MAR 1	JOHN NELSON
267 S	1	GUSTAFSON	CHARLES	J	1911		JOHN GUSTAFSON
267 S	2	GUSTAFSON	SOPHIA	R	1922	JULY	JOHN GUSTAFSON
267 S	3	GUSTAFSON	JOHN				JOHN GUSTAFSON
267 S	4	GUSTAFSON	MATTIE	J	1975	MAR 29	JOHN GUSTAFSON
268 N		LARKIN	CELESTIA		1922	FEB 17	LOREN LARKIN
270 W		BULL	HERBERT	O	1971	OCT 2	HERBERT BULL
270 W		BULL	OLIVE		1922	SEPT 11	HERBERT BULL
271		BERG	ANNA		1958	MAY 27	PETER BERG
271		BERG	EDWARD	S	1951	MAR 8	PETER BERG
271		BERG	HELEN		1941	SEPT 30	PETER BERG
271		HOFER	GLADYS	MAU	1947	OCT 16	PETER BERG
271		MAU	ALBERT	C	1938	JULY 14	PETER BERG
271		MAU	ANNA	B	1944	SEPT 30	PETER BERG
271		MAU	CLAYTON	C	1966	MAY 21	PETER BERG
272		BISHOP	GEORGE		1925	DEC 10	GEORGE BISHOP
273		BENNETT	MINNIE	D	1971	FEB 18	O W BENNETT
273		BENNETT	OSBOURNE	W	1952	MAR 10	O W BENNETT
273		CARTER	JOEL		1917	APR 6	O W BENNETT
273		LAWSON	MARGOT		1920	JAN 6	O W BENNETT
274		MC GREGOR	EARL		1923	JULY 27	MCGREGOR BROS
275		RIDOUT	NELLIE	PAMELIA	1918	FEB 19	J C RIDOUT
276	1	BURR	WILLIAM	C	1878		WM BURR
276	2	BURR	MARY	P	1882		WM BURR
276	3	BURR	CHARLOTTE				WM BURR
276	4	BURR	JOHN	M	1897		WM BURR
276	5	BURR	WILLIAM	H	1911		WM BURR
276	6	BURR	CARRIE	M	1903		WM BURR
276	7	BURR	LUCILE	E	1896		WM BURR
276	8	BURR	CLIFTON	CROSBY	1967	APR 4	WM BURR
276	9	BURR	JOHN	MILTON	1968	OCT 23	WM BURR
276	10	MURRAY	PAULINE	BURR	1967	NOV 24	WM BURR
277 N		SWANSON	JOHN	A	1917	APR 6	JOHN H SWANSON
277 S		ANDERSON	ELMA	D	1973	DEC 27	E'RIK ANDERSON
277 S		ANDERSON	EMERICK		1963	MAY 4	E'RIK ANDERSON
277 S		SNYDER	JULIA	C	1917	FEB 11	E'RIK ANDERSON
277 N	1	SWANSON	JOHN	H	1935	JAN 11	JOHN H SWANSON
277 S	1	ANDERSON	CAROLINE		1929	JAN 11	E'RIK ANDERSON
278 S		EKLUND	CARL	L	1972	AUG 23	JOHN EKLUND
278 S		EKLUND	EMMA		1939	DEC 20	JOHN EKLUND
278 N	1	ALLEN	CHARLES	H	1908		CHAS E ALLEN
278 S	1	EKLUND	JOHN		1929	SEPT 22	JOHN EKLUND
278 N	2	ALLEN	DORIS	E	1910		CHAS E ALLEN
278 N	3	ALLEN	ARTHUR	E	1926	DEC 12	CHAS E ALLEN
278 N	4	ALLEN	DOROTHY	EUGERT	1947	MAR 19	CHAS E ALLEN
278 N	5	ALLEN	DR CHARLES		E	1956	OCT 27CHAS E ALLEN
279		CROSS	BABY GIRL		1911		JUSTICE CROSS
279		CROSS	HERMAN				JUSTICE CROSS
279		CROSS	JUSTICE		1884		JUSTICE CROSS
279		CROSS	REBECCA				JUSTICE CROSS
279		POWELL	BABY GIRL		1958	APR 8	JUSTICE CROSS
280		FAY	CATHERINE	H	1921	JUNE 21	ALBERT A FAY
280 N W		SEEKINGS	MYRA	E UTEGG	1942	FEB 23	MRS G RAYMOND
280 N W		UTEGG	AMY		1964	JULY 3	MRS G RAYMOND
280 N W		UTEGG	CHARLES		1944	MAY 7	MRS G RAYMOND
280	1	HAYWOOD	JAMES		1870	AUG 23	ALBERT A FAY
280	2	HAYWOOD	TRYPHENA		1876	NOV 8	ALBERT A FAY

lot no	grave	last name	first name	middle	year	date	owner of lot
280	3	CURTIS	SARAH	E	1847	FEB 4	ALBERT A FAY
280	4	BERKELEY	M	JANE	1868	FEB 7	ALBERT A FAY
280	5	HAYWOOD	BRYAN		1830	JAN 3	ALBERT A FAY
280	5	HAYWOOD	JOSEPH		1842	JULY 30	ALBERT A FAY
281 N		CARYL	SUSAN	B	1933	APR 25	C R POOLER
281 N		RUMSEY	AMELIA	M	1927	JAN 26	C R POOLER
281 S		ARMFIELD	AMELIA	EVELYN	1938	DEC 28	AMELIA ARMFIELD
281 S		ARMFIELD	LAWRENCE	G	1918	SEPT 21	AMELIA ARMFIELD
281 S		ARMFIELD	REXFORD	M	1918	SEPT 26	AMELIA ARMFIELD
281 S		ARMFIELD	WILLIAM	N	1957	JULY 28	AMELIA ARMFIELD
281 S		CONANT	ADELE	G	1959	MAR 14	AMELIA ARMFIELD
281 S		CONANT	FRANK	EDWARD	1936	DEC 4	AMELIA ARMFIELD
282		SKINNER	HARRIET		1919	FEB 18	HORACE SKINNER
282		SKINNER	HORACE		1905		HORACE SKINNER
282 N E		MILLER	RAYMOND	WILLIAM	1969	JAN 10	G,J,& H HAYWOOD
282 S E		COLLINGS	FRANCES		1961	DEC 4	FRANCES COLLING
282 S E		COLLINGS	MORGAN		1964	JAN 11	FRANCES COLLING
282 W		HAYWOOD	ALVIN	H	1941	JAN 15	G,J,& H HAYWOOD
282 W		HAYWOOD	BRADLEY	JOHN	1933	JUNE 20	G,J,& H HAYWOOD
282 W		HAYWOOD	DOROTHY	MAE	1936	JULY 16	G,J,& H HAYWOOD
282 W		HAYWOOD	ELVIRA		1921	MAY 31	G,J,& H HAYWOOD
282 W		HAYWOOD	GEORGE		1925	OCT 3	G,J,& H HAYWOOD
282 W		HAYWOOD	HAROLD	G	1959	AUG 24	G,J,& H HAYWOOD
282 W		HAYWOOD	HAROLD	B	1951	SEPT 18	G,J,& H HAYWOOD
282 W		HAYWOOD	JOHN	G	1973	OCT 10	G,J,& H HAYWOOD
282 W		HAYWOOD	MARY	HALL	1966	FEB 28	G,J,& H HAYWOOD
282 W		HAYWOOD	WALTER	J	1920	FEB 17	G,J,& H HAYWOOD
283 N		HARMON	ERNEST		1967	JULY 29	LUTHER HARMON
283 N		HARMON	FATHER		1904		LUTHER HARMON
283 N		HARMON	FRANCES	B	1966	JULY 20	LUTHER HARMON
283 N		HARMON	GEORGE	CARLTON	1938	MAY 19	LUTHER HARMON
283 N		HARMON	MOTHER		1902		LUTHER HARMON
283 N		HARMON	MRS G. C.		1923	JUNE 25	LUTHER HARMON
283 S		WADE	HARRIET		1895		B. F. WADE
283 S		WADE	REV. R. E.		1910		B. F. WADE
284		MUNGER	DR. JAMES	V	1938	NOV 22	GEORGE B MUNGER
284		MUNGER	FLORINE	SHUGERT	1944	AUG 7	GEORGE B MUNGER
284		WILSON	MARGARET	BATES	1930	JULY 13	GEORGE B MUNGER
285	1	KNICKERBOCKER	JULIANN		1881	DEC 3	KN'BOCKER/MILES
285	2	KNICKERBOCKER	JARED		1896	APR 14	KN'BOCKER/MILES
285	3	MILES	HENRIETTA		1926	JAN 5	KN'BOCKER/MILES
285	4	MILES	WILLIAM	A	1933	MAY 26	KN'BOCKER/MILES
285	5	SKELTON	HAZEL	MILES	1916		KN'BOCKER/MILES
285	6	DELCAMP	FLOY	MILES	1907		KN'BOCKER/MILES
285	7	JOHNSON	MABEL	DELCAMP	1923		KN'BOCKER/MILES
285	8	DELCAMP	MRS F. E.		1923	JUNE 3	KN'BOCKER/MILES
286	1	FRANCIS	AMOS		1853		MOR'MER FRANCIS
286	1	FRANCIS	ISABELLA		1851		MOR'MER FRANCIS
286	2	FRANCIS	ANN		1889		MOR'MER FRANCIS
286	3	BRAINARD	MARY	ANN	1904		MOR'MER FRANCIS
286	4	FRANCIS	MORTIMER		1916		MOR'MER FRANCIS
286	5	BRAINARD	FAY	N	1926	MAR 30	MOR'MER FRANCIS
286	6	FRANCIS	EDITH	PETIT	1926	MAR 8	MOR'MER FRANCIS
286	7	FRANCIS	HOMER	E	1931	NOV 20	MOR'MER FRANCIS
286	8	FRANCIS	HOMER	ARNOLD	1949	OCT 2	MOR'MER FRANCIS
286	9	FRANCIS	DIMMIS		1949	DEC 15	MOR'MER FRANCIS
287		GOODRICH	CLARK	EDWARD	1951	JUL 16	GEORGE MILES
287		GOODRICH	IRMA		1970	AUG 4	GEORGE MILES
287		HANSON	BABY GIRL		1953	SEPT 30	GEORGE MILES
287		MILES	ALSON	WILLIAM	1970	FEB 21	GEORGE MILES
287		MILES	GEORGE		1940	MAR 19	GEORGE MILES
287		MILES	ROSE		1938	NOV 11	GEORGE MILES
288		LILLEY	LAWRENCE	M	1980	DEC	MORRIS LILLEY
288		LILLEY	MARGARET	ROSSITER	1961	JULY 24	MORRIS LILLEY
288		LILLEY	MARGURITE		1922	OCT 2	MORRIS LILLEY
288		LILLEY	MORRIS		1966	SEPT 5	MORRIS LILLEY
288		LILLEY	RUBY	EVELYN	1978	OCT 24	MORRIS LILLEY
289	1	ROSSITER	ELLEN	M	1925	APR 29	CHAS ROSSITER

Lot Ownership, Portland Evergreen Cemetery

lot no	grave	last name	first name	middle	year	date	owner of lot
289	2	ROSSITER	CHARLES	F	1933	JAN 3	CHAS ROSSITER
289	3	ROSSITER	GEORGE	I	1934	MAY 8	CHAS ROSSITER
289	4	ROSSITER	LESLIE		1973	MAR 11	CHAS ROSSITER
289	5	ROSSITER	MARGARET	M	1973	DEC 18	CHAS ROSSITER
290		HAGERMAN	WILLIAM		1918	DEC 16	MRS ALTON SMITH
290		HEALEY	BERDINA		1960	AUG 5	MRS ALTON SMITH
290		KNIGHT	RUBY	B	1953	MAY 16	MRS ALTON SMITH
290		SMITH	CHARLES	GUY	1918	NOV 20	MRS ALTON SMITH
290		SMITH	CLIFFORD	ALTON	1920	MAY 31	MRS ALTON SMITH
290		SMITH	MARIAM	BELLE	1950	JAN 16	MRS ALTON SMITH
290		SMITH	STEVEN	ALTON	1939	OCT 31	MRS ALTON SMITH
291 N		BARKER	ASENATH		1918	DEC 2	MRS CHAS BARKER
291 N		BARKER	C	M			MRS CHAS BARKER
291 S		NORTON	ALVA		1912		FLORENCE NORTON
292		HUGHES	MARTHA	M	1929	JAN 6	W J HUGHES
294		STRYKER	BERTHA	R	1929	FEB 10	BERTHA TITUS
294		TITUS	FRED	L	1917	DEC 30	BERTHA TITUS
295 N		ANDERSON	OSCAR		1850	OCT 18	OSCAR ANDERSON
295 S		WINGBLADE	MARGARET		1948	FEB 15	P A WINGBLADE
295 S		WINGBLADE	PETER	A	1952		P A WINGBLADE
296		CARPENTER	CAROL		1977	MAY 13	GARRET RYCKMAN
296		CARPENTER	GEORGE	ARTHUR	1965	MAY 27	GARRET RYCKMAN
296		HALL	AHIRA		1858	FEB 24	GARRET RYCKMAN
296		HALL	CHLOE	HALL	1836		GARRET RYCKMAN
296		PALMER	LAURA		1863	DEC 19	GARRET RYCKMAN
296		REYNOLDS	RICHARD		1895		GARRET RYCKMAN
296		REYNOLDS	RUTH	HALL	1906		GARRET RYCKMAN
296		RYCKMAN	ALICE	KELLY	1981	APR 10	GARRET RYCKMAN
296		RYCKMAN	CARRIE		1878		GARRET RYCKMAN
296		RYCKMAN	EDGAR	F			GARRET RYCKMAN
296		RYCKMAN	GARRET	E	1909		GARRET RYCKMAN
296		RYCKMAN	GERRY	W	1963	DEC 16	GARRET RYCKMAN
296		RYCKMAN	ISABEL				GARRET RYCKMAN
296		RYCKMAN	JANE	ANN	1921	APR 13	GARRET RYCKMAN
296		RYCKMAN	LAWRENCE	R	1938	JULY 25	GARRET RYCKMAN
296		RYCKMAN	LAWRENCE	RICHARD	1980	AUG 24	GARRET RYCKMAN
296		RYCKMAN	PEARL	W	1974		GARRET RYCKMAN
296		RYCKMAN	RUTH	E	1980	AUG 24	GARRET RYCKMAN
297		FAY	M	M	1840	OCE	MRS JOS'H B FAY
297	1	FAY	ALBERT	A	1920	MAY 17	MRS JOS'H B FAY
297	2	FAY	KATE	H	1921	JUNE	MRS JOS'H B FAY
297	3	FAY	RANSOM	H	1851		MRS JOS'H B FAY
297	5	FAY	JOSEPH	B	1886	JAN	MRS JOS'H B FAY
297	6	FAY	M	H	1896	JUNE	MRS JOS'H B FAY
297	7	FAY	GEORGE	A	1933	APR 9	MRS JOS'H B FAY
297	8	MATHEWS	VERNON		1933	DEC 16	MRS JOS'H B FAY
297	9	MATHEWS	ELMA	FAY	1939	DEC 22	MRS JOS'H B FAY
297	10	GARDINIER	LAURA	T	1982	NOV 6	MRS JOS'H B FAY
298 E		BOLA	BETTY	D	1970	MAY 3	WILLIAM H FOX
298 E		FOX	MARTIN	B	1920	DEC 27	WILLIAM H FOX
298 E		FOX	WILLIAM	H	1936	AUG 20	WILLIAM H FOX
298 W		DODGE	GLENWOOD		1926	JUNE 10	WALTER DODGE
298 W		DODGE	IRVING	LEWIS	1918	DEC 30	WALTER DODGE
298 W		DODGE	SHELDON	R	1928	JULY 23	WALTER DODGE
299	1	MERICLE	A	J	1902		ANDREW MERICLE
299	2	MERICLE	SARAH	M	1898		ANDREW MERICLE
299	3	MERICLE	JAY	P	1928	FEB 26	ANDREW MERICLE
299	4	MERICLE	LUCY	C	1930	JULY 6	ANDREW MERICLE
299	5	MERICLE	FRANK		1933	JAN 29	ANDREW MERICLE
299	5	MERICLE	LARAINÉ		1922	JAN 1	ANDREW MERICLE
299	7	MERICLE	ANDREW	JACKSON	1956	NOV 28	ANDREW MERICLE
299	8	MERICLE	RALPH	A	1957	DEC 29	ANDREW MERICLE
300		SWEATLAND	HARRIET	M	1981	AUG 13	SANF'D SWETLAND
300		SWETLAND	BELLE	LYON	1902		SANF'D SWETLAND
300		SWETLAND	GAY	SANFORD	1961	JULY 22	SANF'D SWETLAND
300		SWETLAND	MARY	W	1926	MAR 30	SANF'D SWETLAND
300		SWETLAND	ORMAL	R	1910		SANF'D SWETLAND
300		SWETLAND	ORSON		1947	APR 3	SANF'D SWETLAND

lot no	grave	last name	first name	middle	year	date	owner of lot
300		SWETLAND	SANFORD	S	1881	MAY 11	SANF'D SWETLAND
300		SWETLAND	WILLIAM		1932	APR 18	SANF'D SWETLAND
301		LAHATT	REV. CHARLES			1850	MRS JULIA SAGE
301		LAHATT	SARAH				MRS JULIA SAGE
301		MARTIN	HELEN	SAGE	1898		MRS JULIA SAGE
301		SAFFORD	MARTHA		1866	NOV	MRS JULIA SAGE
301		SAGE	HENRY		1873	SEPT	MRS JULIA SAGE
301		SAGE	JULIA	OLIN	1885	MAR	MRS JULIA SAGE
302		DUNHAM	CLAUDE	S	1879		THEODORE S MOSS
302		DUNHAM	DANIEL	C	1879		THEODORE S MOSS
302		DUNHAM	EDWIN	M	1879		THEODORE S MOSS
302		DUNHAM	HELEN	L	1912		THEODORE S MOSS
302		DUNHAM	J	SHERWOOD	1962	DEC 10	THEODORE S MOSS
302		DUNHAM	JULIS	A	1916		THEODORE S MOSS
302		DUNHAM	MONTROSE		1976	JAN 24	THEODORE S MOSS
302		MOSS	ANNIE	DUFF	1918	NOV 9	THEODORE S MOSS
302		MOSS	E	S	1916	JAN 23	THEODORE S MOSS
302		MOSS	EDWARD	SAXTON	1916	NOV 16	THEODORE MOSS
302		MOSS	GEORGE		1957	MAY 24	THEODORE MOSS
302		MOSS	HELEN	C	1902		THEODORE S MOSS
302		MOSS	MARGARET		1921	MAY 31	THEODORE S MOSS
302		MOSS	MARY	NOBLE	1942	JULY 9	THEODORE MOSS
302		MOSS	MARY		1963	SEPT 24	THEODORE S MOSS
302		MOSS	T	C	1907		THEODORE S MOSS
302		MOSS	THEODORE	S	1891		THEODORE S MOSS
303		FULLER	ADELINE		1921	OCT 26	RALPH D FULLER
303		FULLER	BERDINA		1952	DEC 30	RALPH D FULLER
303		FULLER	DONALD	F	1983	APR 29	RALPH D FULLER
303		FULLER	FAY		1903		RALPH D FULLER
303		FULLER	FLORA	ISABELLA	1926	JAN 21	RALPH D FULLER
303		FULLER	GEORGE	W	1939	OCT 1	RALPH D FULLER
303		FULLER	GEORGE	W	1961	DEC 22	RALPH D FULLER
303		FULLER	GEORGE	WINSTON	1968	JULY 28	RALPH D FULLER
303		FULLER	GERTRUDE	H	1984	DEC 20	RALPH D FULLER
303		FULLER	HARRIET		1855	FEB 8	RALPH D FULLER
303		FULLER	HELEN	AHLSTROM	1981	JAN 31	RALPH D FULLER
303		FULLER	MARION		1886		RALPH D FULLER
303		FULLER	R	D	1886		RALPH D FULLER
303		FULLER	RALPH	D	1984	MAY 12	RALPH D FULLER
303		FULLER	RALPH	D	1960	AUG 8	RALPH D FULLER
303		FULLER	SUSAN	MARIE	1956	APR 2	RALPH D FULLER
303		FULLER	WEBSTER		1855	FEB 8	RALPH D FULLER
304	1	MARTIN	LADESKA	HALL	1880		HALL/MARTIN FAM
304	3	MARTIN	MANIVERA				HALL/MARTIN FAM
304	4	HALL	JAMES	A	1865		HALL/MARTIN FAM
304	5	HALL	THEODORE	F	1863		HALL/MARTIN FAM
304	6	BELKNAP	ARISTINE	HALL	1921		HALL/MARTIN FAM
304	7	BELKNAP	M	C	1913		HALL/MARTIN FAM
304	8	MARTIN	MARY	E	1925	NOV 7	HALL/MARTIN FAM
304	9	MARTIN	WILLIAM		1958	MAY 17	HALL/MARTIN FAM
304	10	BELKNAP	HELEN		1921	AUG 7	HALL/MARTIN FAM
305	1	MARTIN	ZALMON		1876		HALL/MARTIN FAM
305	2	MARTIN	HARRIET	GREENSLIT	1871		HALL/MARTIN FAM
305	3	MARTIN	FANNY	L	1938	OCT 22	HALL/MARTIN FAM
305	4	MARTIN	CHARLES	H	1912		HALL/MARTIN FAM
305	5	MARTIN	WILLIAM		1901		HALL/MARTIN FAM
305	6	MERICLE	ALICE	H	1939	JULY 14	HALL/MARTIN FAM
305	7	SULLIVAN	HOYT	H	1896	MAR 4	HALL/MARTIN FAM
305	8	SULLIVAN	LEWIS	D	1828		HALL/MARTIN FAM
305	9	SULLIVAN	ADA	HALL	1946	JULY 15	HALL/MARTIN FAM
305	10	HALL	CAROLINE	HERRICK	1915		HALL/MARTIN FAM
306		LAWSON	AUGUSTA		1964	SEPT 17	CHARLES LAWSON
306		LAWSON	C	P	1928	MAY 4	CHARLES LAWSON
306		LAWSON	JULIA	MAE	1930	OCT 19	CHARLES LAWSON
306		PETERSON	JENNIE		1930	MAY 3	CHARLES LAWSON
307	1	BRAINARD	BARNES	O	1884		B BRAINARD EST.
307	2	BRAINARD	MARJORIE	E	1910		B BRAINARD EST.
307	3	BRAINARD	ARTHUR	B	1912		B BRAINARD EST.

Lot Ownership, Portland Evergreen Cemetery

lot no	grave	last name	first name	middle	year	date	owner of lot
307	4	BRAINARD	LENORA	M			B BRAINARD EST.
308		MAGGIO	IDA	MISI	1946	JAN 27	MELVIN MUNSON
308		MUNSON	ARRBELLA		1907		MELVIN MUNSON
308		MUNSON	EDMUND	L	1962	OCT 29	MELVIN MUNSON
308		MUNSON	ETHEL	G	1914		MELVIN MUNSON
308		MUNSON	FLORENCE	CHURCHILL	1943	APR 24	MELVIN MUNSON
308		MUNSON	HARRY	S	1902		MELVIN MUNSON
308		MUNSON	MELVIN	GILBERT	1937	APR 30	MELVIN MUNSON
308		MUNSON	MRS M G		1923	NOV 24	MELVIN MUNSON
309		NAPPER	ALBERT	R	1955	APR 24	NAPPER/SHERMAN
309		NAPPER	CLARA	A	1949	JULY 25	NAPPER/SHERMAN
309		NAPPER	ETHEL	RUTH		APR 20	NAPPER/SHERMAN
309		NAPPER	FRANK	L	1904		NAPPER/SHERMAN
309		NAPPER	JAMES		1907		NAPPER/SHERMAN
309		NAPPER	MARIA		1891	DEC 4	NAPPER/SHERMAN
309		NAPPER	RAY	L	1912		NAPPER/SHERMAN
309		NAPPER	WAYNE	M	1910		NAPPER/SHERMAN
309		SHERMAN	JACOB	EDWARD	1944	AUG 16	NAPPER/SHERMAN
309		SHERMAN	ROSE		1964	AUG 24	NAPPER/SHERMAN
310	1	HAMLIN	MARK	H	1913	SEPT 10	MYRON H HAMLIN
310	2	HAMLIN	?	?	1899		MYRON H HAMLIN
310	3	VAN WORMER	SYLVIA	HAMLIN	1926	OCT 16	MYRON H HAMLIN
310	4	VAN WORMER	CHARLES	N	1934	JAN 27	MYRON H HAMLIN
312		AVERY	MARYETTE	THAYER	1911		AVERY & TURK
312		AVERY	SETH		1911		AVERY & TURK
312		HIPWELL	MAMIE		1925	MAY 29	AVERY & TURK
312		KELLY	CLARENCE		1928	MAY 14	AVERY & TURK
312		OLDS	EMMA	A	1948	AUG 21	AVERY & TURK
313		COLT	MARY	F	1927	JULY 31	CHANDLER COLT
313		COLT	MECCA	MAY	1916	JAN 13	CHANDLER COLT
313		COLT	NEIL		1953	SEPT 28	CHANDLER COLT
314		COLT	HENDERSON		1933	MAR 21	ELMAS COLT
314		COLT	KATE		1949	AUG 30	ELMAS COLT
315 N E		CASE	HARRIET		1954	AUG 5	SAME
315 S E		MARSH	GEORGE	C	1959	MAY 13	GEORGE C MARSH
315 S E		MARSH	MYRTLE	HARMON	1944	FEB 17	GEORGE C MARSH
316 E		DAILEY	F	ARTHUR	1901		MRS P S ROBBINS
316 E		ROBBINS	CORA	S			MRS P S ROBBINS
316 E		ROBBINS	EDWARD	W	1897		MRS P S ROBBINS
316 E		ROBBINS	F	E. W.	1898		MRS P S ROBBINS
316 E		ROBBINS	PATIENCE S	CAPWELL			MRS P S ROBBINS
316 E		ROBBINS	WILLIAM	AVERY	1971	FEB 1	MRS P S ROBBINS
317		BLACKMAN	BURT	L	1950	SEPT 6	BERT L BLACKMAN
317		BLACKMAN	M	L			BERT L BLACKMAN
317		BLACKMAN	S	L			BERT L BLACKMAN
317		BLACKMAN	VERN				BERT L BLACKMAN
317		SCHUTT	LESLIE	H	1973	DEC 1	BERT L BLACKMAN
317		SCHUTT	NETTIE	MAY	1941	MAY 8	BERT L BLACKMAN
317		SCHUTT	WILLIAM	F	1953	MAR 24	BERT L BLACKMAN
318		COLEMAN	MARTHA	LENA	1968	JAN 15	MRS RO'T WILSON
318		COLEMAN	SEYMOUR		1984	JUNE 18	MRS RO'T WILSON
318		MILLER	FLORENCE	WILSON	1962	SEPT 29	MRS RO'T WILSON
318		WILSON	HARRY	S	1946	MAR 25	MRS RO'T WILSON
318		WILSON	LIZZY		1923	FEB 23	MRS RO'T WILSON
318		WILSON	ROBERT		1910	MAR 2	MRS RO'T WILSON
319		HINKLEY	GERTRUDE	FAY	1927	JUNE 19	MRS J. HINKLEY
319		HINKLEY	JOHN	FAY	1937	APR 25	MRS J. HINKLEY
320 S E		WILSON	MARY		1931	FEB 4	RUTH WILSON
320 W		MEAD	JEANETTE		1927	MAY 18	BOSTWICK & COLT
320 E	1	MILLER	DOLLY		1889	APR 14	BOSTWICK & COLT
320 W	1	COLT	ANN		1908	NOV 29	BOSTWICK & COLT
320 E	2	MILLER	HENRY		1900	MAY 25	BOSTWICK & COLT
320 W	2	COLT	HENRY		1915	APR 10	BOSTWICK & COLT
320 E	3	BOSTWICK	ANSEL		1921	JAN 4	BOSTWICK & COLT
320 W	3	COLT	CLYDE	W	1935	OCT 14	BOSTWICK & COLT
320 W	4	COLT	LILLIAN	LEE	1941	NOV 17	BOSTWICK & COLT
320 E	5	BOSTWICK	HELEN		1926	AUG 6	BOSTWICK & COLT
320 W	5	SCHUTTLER	FLORENCE	COLT	1937	DEC 13	BOSTWICK & COLT

lot no	grave	last name	first name	middle	year	date	owner of lot
321		BURNS	ESTHER	HILL	1941	JUNE 7	HARVEY HILL
321		BURNS	THEODORE		1942	AUG 35	HARVEY HILL
321		HILL	ALBERT		1962	FEB 14	HARVEY HILL
321		HILL	BABY		1917	NOV 28	HARVEY HILL
321		HILL	DE ETTA		1916	NOV 6	HARVEY HILL
321		HILL	MARSHALL	C	1985		HARVEY HILL
321		HILL	RUELLA		1944	MAY 4	HARVEY HILL
321		HILL	SENECA	HARVEY	1916	SEPT 1	HARVEY HILL
322	1	TAYLOR	JATE (JALE)				CHARLES TAYLOR
322	2	TAYLOR	D	G			CHARLES TAYLOR
322	3	KEYES	ERSATUS		1960	MAR 16	CHARLES TAYLOR
322	4	KEYES	CLARENCE	W	1916		CHARLES TAYLOR
322	6	KEYES	GLADYS		1893		CHARLES TAYLOR
322	7	KEYES	DOTTIE		1893		CHARLES TAYLOR
322	8	KEYES	GIRDEN		1913		CHARLES TAYLOR
322	9	KEYES	ROSA	L	1814	1814	CHARLES TAYLOR
324		POST	FLORENCE	M	1923	FEB 16	FRED POST
324		POST	FRED	W	1916	OCT 31	FRED POST
325		EVANS	ALPHONSO		1917	OCT 22	WM VAN ARNUM
325		EVANS	CLARINDA	ISABELLA	1928	JAN 1	WM L VAN ARNUM
325		EVANS	FLORENCE				WM VAN ARNUM
325		VAN ARNUM	ELIZABETH	BUMPUS	1944	MAY 27	WM VAN ARNUM
325		VAN ARNUM	EMILY	J	1893	FEB 8	WM VAN ARNUM
325		VAN ARNUM	MARK	S	1891	FEB 18	WM VAN ARNUM
325		VAN ARNUM	RUBY	E	1950	NOV 3	WM VAN ARNUM
325		VAN ARNUM	SUMNER		1935	JUNE 13	WM VAN ARNUM
325		VAN ARNUM	WILLIAM	LUCIAS	1975	JAN 29	WM VAN ARNUM
325		WEISNER	JOSEPH				WM VAN ARNUM
326 W		ACKROYD	EMMA		1983	JULY 5	BROADH'D/ACKR'D
326 W		ACKROYD	LEWIS		1974	FEB 10	BROADH'D/ACKR'D
326 W		BROADHEAD	JOHN		1896		BROADH'D/ACKR'D
326 W		BROADHEAD	MARY		1905		BROADH'D/ACKR'D
326 W		DRAKE	SARAH		1928	DEC 16	BROADH'D/ACKR'D
326 W		DRAKE	THOMAS		1930	JAN 16	BROADH'D/ACKR'D
327		RANDALL	ALICE	E	1921	DEC 30	ALICE RANDALL
327		RANDALL	IRA	E	1917	DEC 25	ALICE RANDALL
328		ABBAY	GERTRUDE	VIN	1929	FEB 27	C AND A T MEAD
328		KAMINSKI	IDA	MEAD	1949	SEPT 18	C AND A T MEAD
328		KAMINSKI	JOHN	HENRY	1964	DEC 6	C AND A T MEAD
328		MEAD	AMOS	L	1924	DEC 6	C AND A T MEAD
328		MEAD	CHARLES	A	1917	FEB 10	C AND A T MEAD
328		MEAD	MINNIE		1955	MAR 29	C AND A T MEAD
329		FLEMING	AIMEE	FURMAN	1969	JULY 4	JAMES BUTLER
329		FURMAN	ANNA		1958	MAR 15	JAMES BUTLER
329		FURMAN	JAMES	A	1954	AUG 30	JAMES BUTLER
330		SANDHOLZER	LESLIE	A	1948	JUNE 12	JAMES WALKER
330		WALKER	ADA	M	1962	MAY 23	JAMES WALKER
330		WALKER	BENJAMIN	F	1952	DEC 23	JAMES WALKER
330		WALKER	ESTHER	M	1976	MAR 12	JAMES WALKER
330		WALKER	INFANT		1877		JAMES WALKER
330		WALKER	J	C	1933		JAMES WALKER
330		WALKER	JAMES		1933	NOV 13	JAMES WALKER
330		WALKER	JESSIE		1908		JAMES WALKER
330		WALKER	LYDIA	A	1908		JAMES WALKER
331 E		CRANDALL	CLAUDE		1966	APR 1	MRS ED CRANDALL
331 E		CRANDALL	MATILDA	PATIENCE	1932	JAN 14	MRS ED CRANDALL
332	1	HULL	BABY		1920	JULY 25	CHAS W HULL
332	2	HULL	LEWIS	W	1941	SEPT 19	CHAS W HULL
332	3	HULL	IDA BELLE	BECKER	1932	FEB 10	CHAS W HULL
332	4	HULL	CHARLES	W	1936	APR 24	CHAS W HULL
332	5	HULL	MARIAN	E	1927	JULY 8	CHAS W HULL
332	6	HULL	DOUGLAS	V	1922	NOV 7	CHAS W HULL
332	7	HULL	HOWARD	IRVING	1941	OCT 2	CHAS W HULL
332	8	HULL	JESSIE	F	1969	MAR 19	CHAS W HULL
332	9	HULL	MARGARET	J	1885	SEPT 19	CHAS W HULL
332	10	HULL	GERTRUDE	G	1969	AUG 26	CHAS W HULL
333 E		HOVER	ELSIE	H	1952	MAY 13	HARRIS/HOVER
333 E		HOVER	L	G	1959	DEC 8	HARRIS/HOVER

Lot Ownership, Portland Evergreen Cemetery

lot no	grave	last name	first name	middle	year	date	owner of lot
333 E	1	FRISBEE	ERIE	M	1917	MAR	HARRIS/HOVER
333 W	1	HARRIS	A	H	1924	SEPT 6	ANDER HARRIS
333 E	2	FRISBEE	ELIZA	HARRIS	1905	DEC	HARRIS/HOVER
333 W	2	HARRIS	ROSALIA		1927	AUG 27	ANDER HARRIS
333 E	3	FRISBEE	CHARLIE				HARRIS/HOVER
333 W	3	HARRIS	ELIZA		1840	JUNE	ANDER HARRIS
333 W	4	HARRIS	AMELIA		1838	NOV	ANDER HARRIS
333 E	5	HARRIS	CLYDE	A	1926	MAR 12	ANDER HARRIS
333 W	5	HARRIS	MOTHER				ANDER HARRIS
333 W	6	HARRIS	FATHER				ANDER HARRIS
334		BALCOMB	ANNIE		1874		MYRON BALCOMB
334		BALCOMB	ELIZABETH		1905		MYRON BALCOMB
334		BALCOMB	GLADYS	CAROLINE	1969	SEPT 12	MYRON BALCOMB
334		BALCOMB	IDA		1895		MYRON BALCOMB
334		BALCOMB	JENNIE	M	1948	DEC 11	MYRON BALCOMB
334		BALCOMB	KATE M	BRAINARD	1952	APR 21	MYRON BALCOMB
334		BALCOMB	MYRON	ADELBERT	1931	AUG 16	MYRON BALCOMB
334		BALCOMB	WALTER		1903		MYRON BALCOMB
334		BALCOMB	WILLIAM	J	1948	JUNE 8	MYRON BALCOMB
334		HARKINS	JOHN	EDWARD	1936	SEPT 26	MYRON BALCOMB
335 E	1	TUTTLE	FRANK	W	1916		F W TUTTLE
335 W	1	TYLER	LUCY	GLEASON	1895		JAMES TYLER
335 E	2	TUTTLE	MARY	C	1916	JAN 1	F W TUTTLE
335 W	2	TYLER	LYDIA	J	1926	JAN 28	JAMES TYLER
335 E	3	TUTTLE	GEORGE	F	1964	JUNE 8	F W TUTTLE
335 W	3	TYLER	JAMES		1927		JAMES TYLER
335 W	4	ROSELL	NETTIE	L	1937	FEB 2	JAMES TYLER
335 W	5	ROSELL	LESLIE		1933	MAR 8	JAMES TYLER
336 E		HAIGHT	JOHN	C	1876		ALVIN KELLY
336 E		HAIGHT	SARAH	F	1873		ALVIN KELLY
336 E		KELLY	CYINTHIE	W	1914		ALVIN KELLY
336 E		KELLY	H	E	1898		ALVIN KELLY
336 E		KELLY	HARVEY	E	1853		ALVIN KELLY
336 W		CASE	MARY A	KELLY	1956	NOV 3	ALVIN KELLY
336 W		KELLY	ALVIN		1896		ALVIN KELLY
336 W		KELLY	JULIA	M	1966	JAN 5	ALVIN KELLY
336 W		KELLY	W	MILTON	1966	MAY 23	ALVIN KELLY
337		SCOTT	BABY				FRED SCOTT
337		SCOTT	ELSIE		1957	DEC 4	FRED SCOTT
337		SCOTT	FRED		1922	SEPT 18	FRED SCOTT
337		SCOTT	GRANDFATHER				FRED SCOTT
337		SCOTT	GRANDMOTHER				FRED SCOTT
340		RAYNOR	ALICE	VERNETTA	1936	OCT 28	H. S. RAYNOR
341 E		BARECCA	LEO		1981	JUNE 16	LEO BARECCA
341 E		BARECCA	MARY		1976	AUG 21	LEO BARECCA
341 E		BARECCA	TOMMY		1918	MAY 11	LEO BARECCA
341 N W		ECKER	EMMETT		1917	APR 28	T A HARPER
341 S W		SHANTI	LYDIA		1931	JAN 29	WM SHANTI
342		BARBER	ELIZABETH		1962	JUNE 18	LEMI B BARBER
342		BARBER	WATSON	J	1950	APR 3	LEMI B BARBER
342	1	BARBER	LEMI	B	1912		LEMI B BARBER
342	2	BARBER	LUCY	G	1897		LEMI B BARBER
342	3	BARBER	CHARLES	S	1925	APR 3	LEMI B BARBER
343		FITCH	JOSEPHINE		1928	JUNE 17	MYRON FITCH
344		BAKER	DR W	M	1923	JAN 15	MRS CHAS PAYNE
345 E		BURTON	CHESTER	ADDISON	1932	MAR 15	C A BURTON
345 E		BURTON	MYRTLE	W	1961	APR 13	C A BURTON
345 E		ONTHANK	GEORGE	W	1927	APR 8	C A BURTON
345 E		ONTHANK	MARIA	BURTON	1936	DEC 24	C A BURTON
346	1	SCOTT	ELIZABETH		1979	AUG 30	PAUL SCOTT
346	2	SCOTT	PAUL	W	1966	JULY 5	PAUL SCOTT
346	3	HUNT	HERBERT	L	1964	MAY 24	PAUL SCOTT
346	4	HUNT	MILDRED	F	A985	MAR 7	PAUL SCOTT
347 N		HARBECK	ROBERT		1925	JUL 24	EL'BETH HARBECK
347 N		WAGOCHAL	ARNOLD		1935	MAY 18	EL'BETH HARBECK
348	1	DEAN	DR A	E	1923	OCT 16	HERMAN J DEAN
348	2	DEAN	GLENNA		1967	OCT 14	HERMAN J DEAN
348	3	DEAN	DR H	J	1901		HERMAN J DEAN

lot no	grave	last name	first name	middle	year	date	owner of lot
348	4	DEAN	EDA	T	1921		HERMAN J DEAN
348	5	DEAN	HERMAN	FAY	1872		HERMAN J DEAN
349	1	HARDENBURG	JULIA	A	1912		DE'N HARDENBURG
349	2	HARDENBURG	JOHN	M	1911		DE'N HARDENBURG
349	3	HARDENBURG	F	DENTON	1920	JAN 12	DE'N HARDENBURG
349	4	HARDENBURG	SYLVIA	ELIZABETH	1939	JUNE 14	DE'N HARDENBURG
349	6	HARDENBURG	VERA	E	1896		DE'N HARDENBURG
350	1	LUDLOW	ROSE	A	1897	APR 15	SALOME LUDLOW
350	2	LUDLOW	GAYLORD	N	1897	APR 9	SALOME LUDLOW
350	3	LUDLOW	CLARA	S	1897	APR 23	SALOME LUDLOW
350	4	LUDLOW	TIMOTHY	E	1897	APR 15	SALOME LUDLOW
350	5	LUDLOW	HERBERT	E	1906		SALOME LUDLOW
350	6	JACKSON	HELEN		1895	APR 6	SALOME LUDLOW
350	7	LUDLOW	SALOME		1934	OCT 1	SALOME LUDLOW
350	8	LUDLOW	WALTER		1934	NOV 1	SALOME LUDLOW
350	9	LUDLOW	NORRIS		1938	MAR 26	SALOME LUDLOW
350	10	LUDLOW	CHARLES		1947	DEC 7	SALOME LUDLOW
350	11	LUDLOW	FRANK	HAROLD	1962	SEPT 5	SALOME LUDLOW
351 E		CHRIST	ANGELINA		1930	AUG 22	CARRIE CHRIST
351 E		CHRIST	SARAH		1920	AUG 24	CARRIE CHRIST
351 E		CRISCIONE	ANGELO		1950	JULY 8	CARRIE CHRIST
351 E		CRISCIONE	CAROLINE		1962	DEC 10	CARRIE CHRIST
351 E		CRISCIONE	ROSE	MAME	1932	APR 3	CARRIE CHRIST
352 E		MILLONZI	CHARLES		1975	OCT 10	CHAS MILLONZI
352 E		MILLONZI	GRACE		1955	OCT 6	CHAS MILLONZI
352 E		MILLONZI	JACOB		1925	APR 25	CHAS MILLONZI
352 E		MILLONZI	TONY		1919	JULY 19	CHAS MILLONZI
352 E		MONTAGNO	JOSEPH		1918	OCT 27	CHAS MILLONZI
352 W		CASH	ANTEMINA	(LENA)	1932	APR 14	CASIMO CASH
352 W		CASH	CASIMO		1938	AUG 1	CASIMO CASH
352 W		CASH	PAUL		1958	JULY 30	CASIMO CASH
352 W		NICASIA	ANTHONY		1918	NOV 5	CASIMO CASH
352 W		SHERMAN	JOSEPHINE	VACANTI	1980	MAY 5	CASIMO CASH
352 W		VACANTI	CHARLES	J	1969	FEB 1	CASIMO CASH
353		BURR	OVETT		1921	FEB 13	OVETT BURR
353		MILLER	EUGENIA		1932	MAR 30	OVETT BURR
354		FLEMING	FRANCES	VIOLA	1928	MAY 17	FLEMING/MITCHEL
354		FLEMING	HUGH		1924	JULY 30	FLEMING/MITCHEL
355		HARRIS	ELLA	STEVENS	1920	JUNE 30	E P & MRS HARRIS
355		HARRIS	EMERSON	P	1937	JUNE 5	E P & MRS HARRIS
355		HARRIS	VIOLA		1951	AUG 17	E P & MRS HARRIS
356		CLARK	MRS N. J.		1920	MAR 1	S J & R A CLARK
356		CLARK	NELSON	J	1922	JAN 1	S J & R A CLARK
356		CLARK	ROSE	MILES	1944	APR 30	S J & R A CLARK
356		CLARK	SHERMAN	J	1946	JUN 11	S J & R A CLARK
357		JOHNSON	MRS MATILDA		1940		MAR 3JOHN A PETERSON
357		PETERSON	AMANDA		1973	JAN 4	JOHN A PETERSON
357		PETERSON	FRED		1945	MAY 16	JOHN A PETERSON
357		PETERSON	MELVIN	ERNEST	1937	MAR 30	JOHN A PETERSON
357	2	PETERSON	WILLIAM	O	1912		JOHN A PETERSON
357	3	PETERSON	CHRISTINE		1897		JOHN A PETERSON
357	4	PETERSON	JOHN	A	1924	SEPT 25	JOHN A PETERSON
358		HANLEY	JANNETT		1929	OCT 12	BERT HANLEY
358	1	HANLEY	ALBERT	KNAPP	1942	JUNE 13	BERT HANLEY
358	2	HANLEY	ELIZABETH	RADCLIFF	1952	MAR 29	BERT HANLEY
358	3	HANLEY	GEORGE		1914		BERT HANLEY
358	4	HANLEY	T	E	1900		BERT HANLEY
359 E	1	CRAIN	JESSIE	E	1970	JUNE 30	ALICE S. CRAIN
359 E	2	CRAIN	EARL	G	1938	SEPT 4	ALICE S. CRAIN
359 E	3	CRAIN	ALICE	S	1942	DEC 27	ALICE S. CRAIN
359 E	5	SWETLAND	ARTHUR		1977	JULY 15	ALICE S. CRAIN
359 E	6	SWETLAND	MILDRED				ALICE S. CRAIN
359 E	7	SULLIVAN	H	D	1975	MAR 14	ALICE S. CRAIN
359 E	8	SULLIVAN	ALICE		1982	JUNE 24	ALICE S. CRAIN
360 N		GOSS	BARBARA		1911		HENRY GOSS
360 N		GOSS	FLOYD				HENRY GOSS
360 N		GOSS	HENRIETTA	H	1976	MAR 11	HENRY GOSS
360 N		GOSS	HENRY		1923	MAR 1	HENRY GOSS

Lot Ownership, Portland Evergreen Cemetery

lot no	grave	last name	first name	middle	year	date	owner of lot
360 S		HENDRICKSON	MARJORIE	E	1975	JUNE 18	MRS G O TOTMAN
360 S		TOTMAN	FLOSSIE	P	1964	JUNE 5	MRS G O TOTMAN
360 S		TOTMAN	GEORGE		1912		MRS G O TOTMAN
361 E		SCLOFANI	BENDETTA		1934	MAY 28	PETER SCLOFANI
361 E		SCLOFANI	LAURA		1946	JAN 26	PETER SCLOFANI
361 E		SCLOFANI	MERCANIO		1917	MAR 20	PETER SCLOFANI
361 E		SCLOFANI	PETER		1950	MAY 27	PETER SCLOFANI
361 W		CALATO	MARY	FRANCES	1972	NOV 30	TONY NASCA
361 W		CALATO	PHILIP		1978	AUG 7	TONY NASCA
361 W		NASCA	ANTONIO		1960	DEC	TONY NASCA
361 W		NASCA	INFANT		1917	NOV 18	TONY NASCA
361 W		NASCA	JOSEPH		1917	NOV 25	TONY NASCA
362		HOREY	LENA	BELL	1922	JULY 7	J,F & A NICOSIA
362		HYLAND	GEORGE	A	1921	FEB 13	J,F & A NICOSIA
362		MILLONZI	BERTHA	MANZELLA	1947	MAR 1	J,F & A NICOSIA
362		NICOSIA	JOSEPH		1933	JUNE 9	J,F & A NICOSIA
362		NICOSIA	LUCY		1922	APR 11	J,F & A NICOSIA
362		PAHWOSTER	MERTIE		1920	JULY 11	J,F & A NICOSIA
363		BAKER	JEANNET	R F	1909		MRS A W BAKER
363		FITCH	GEORGE	A	1869		MRS A W BAKER
363		FITCH	SEPTIMUS	S	1858		MRS A W BAKER
364 E		RHINEHART	HARLOW	M	1928	JULY 7	HAR'W RHINEHART
364 W		CASE	HELEN	CHARLOTTE	1920	FEB 5	CASIUS M CASE
364 W		CASE	MARY	B	1918	MAR 13	CASIUS M CASE
364 W		SIMMS	HARRY		1982	AUG 10	CASIUS M CASE
364 W		SIMMS	SARAH		1982	SEPT 30	CASIUS M CASE
365		MORSE	FLORENCE	L	1982	APR 27	MORSE AND ROOD
365		ROOD	IDA	DUDLEY	1948	MAR 18	MORSE AND ROOD
366 N		LEWIS	ALICE	H	1876		MRS LUCY LEWIS
366 N		LEWIS	CLAUDE	E	1951	FEB 20	MRS LUCY LEWIS
366 N		LEWIS	HOWARD	C	1963	AUG 8	MRS LUCY LEWIS
366 N		LEWIS	LUCIUS	H	1904		MRS LUCY LEWIS
366 N		LEWIS	LUCY	CORELL	1945	NOV 19	MRS LUCY LEWIS
366 N		LEWIS	MANDANA	F	1914		MRS LUCY LEWIS
366 N		LEWIS	PEARL		1975	DEC 18	MRS LUCY LEWIS
366 S		CORELL	JAMES	GRANT	1938	MAY 9	JAMES CORELL
366 S		CORELL	JESSIE		1932	JUNE 9	JAMES CORELL
366 S		CORELL	LOUISE	ANNA	1933	MAY 23	JAMES CORELL
366 S		CORELL	MILDRED	G	1970	JAN 13	JAMES CORELL
366 S		CORELL	ROGER	J	1969	DEC 16	JAMES CORELL
367		BECKER	ROBERT	DAVID	1960	AUG 8	RANSOM RENOUCARD
367	1	RENOUCARD	DIMMIS				RANSOM RENOUCARD
367	2	LAWSON	MARJORIE				RANSOM RENOUCARD
367	3	LAWSON	ELIZA	R			RANSOM RENOUCARD
367	4	MALLORY	LIZZIE				RANSOM RENOUCARD
367	5	SADEN	LAURA	R			RANSOM RENOUCARD
367	6	RENOUCARD	RANSOME	R			RANSOM RENOUCARD
367	7	RENOUCARD	ELLEN		1925	NOV 3	RANSOM RENOUCARD
367	8	SCHREUS	MARY	RENOUCARD	1954	APR 6	RANSOM RENOUCARD
369		RUNFOLA	JOHNNY		1917	AUG 21	PHILIP RUNFOLA
369		RUNFOLA	MRS		1917	NOV 10	PHILIP RUNFOLA
369		RUNFOLA	ROSS		1983	APR 16	PHILIP RUNFOLA
369		RUNFOLA	SARA		1922	APR 9	PHILIP RUNFOLA
369 E		CASE	CARLTON		1917	SEPT 3	CHAPIN CASE
369 N E		UTEGG	ELNA	PEARL	1957	JUNE 8	LEROY UTEGG
369 N W		MUSSO	JOSEPHINE			NOV	ED MUSSO
369 S E		BEDMER	LIOHOLT		1916	DEC 12	CLARENCE BEDMER
369 E	3	SCHMEHL	MARY		1933	AUG 2	MRS A SCHMEHL
369 E	4	SCHMEHL	ALBERT	H	1912	MAY 20	MRS A SCHMEHL
369 E	7	SHOEMAKER	IRENE		1938	MAY 2	NORA SHOEMAKER
369 E	8	SHOEMAKER	MAUDE		1986	FEB 22	NORA SHOEMAKER
370 N		BENNICE	BABY		1927	MAY 2	GEORGE DELCAMP
370 N		DELCAMP	GEORGE	WILLIAM	1936	SEPT 15	GEORGE DELCAMP
370 N		DELCAMP	GLORIA		1936	MAY 2	GEORGE DELCAMP
370 N		DELCAMP	MINNIE		1957	JULY 29	GEORGE DELCAMP
370 N		DELCAMP	RALPH		1895	DEC 17	GEORGE DELCAMP
370 S		TORASSO	DELFINO		1924	OCT 26	ANGELON VINDORA
370 S		VINDORA	JOSEPH		1949	JAN 18	ANGELON VINDORA

lot no	grave	last name	first name	middle	year	date	owner of lot
370 S		VINDORA	TONY		1925	APR 2	ANGELON VINDORA
371		MUSGRAVE	DOROTHY	ALICE	1982	DEC 23	DOLCE?
371		PRINCE	KENNETH	AARON	1938	DEC 28	DOLCE?
371		VANDORA	TONY		1926	APR 2	NOT A CLUE
371 1/8		LA PRESTO	STELLA		1927	FEB 21	CARMELO LAPREST
371 E B		SINARE	JEANETTA		1926	MAR 27	ANTHONY SINARE
371 N		CIMASI	CHARLES		1919	APR 24	JOHN CIMASI
371 N		CIMASI	JOSEPH		1919	APR 24	JOHN CIMASI
371 N		CIMASI	MARY				JOHN CIMASI
371 S E		ANZALONE	FRANCES		1975	JULY 7	FRANCISCO ANZAL
371 S E		ANZALONE	FRANK		1921	JULY 5	FRANCISCO ANZAL
371 S E		ANZALONE	JAMES		1928	JAN 2	FRANCISCO ANZAL
371 S E		PAGE	LIZZIE		1917	OCT 28	FRED PAGE
371 W		LA DOLCE	ANTONIO		1919	APR 20	ANTON'O LADOLCE
371 SE B	3	BALARDI	CARMELIA		1926	FEB 8	SEBAS'N BALARDI
371 SE B	8	BALARDI	SEBASTIAN		1963	JULY 8	SEBAS'N BALARDI
372 E		GREGORY	MARY	FLYNN	1900		THOMAS GREGORY
372 E		GREGORY	THOMAS		1925	MAY 4	THOMAS GREGORY
372 W		IRISH	MARTHA		1965	OCT 4	NEWTON IRISH
372 W		IRISH	NEWTON	O	1967	APR 4	NEWTON IRISH
373	1	MORSE	SAMUEL	P	1920	AUG 19	MORSE AND ROOD
373 E	1	ROOD	DR CHAUNCEY			ABBEY	1942MAY 5MORSE AND ROOD
373 E	2	ROOD	IDA	M			MORSE AND ROOD
373	3	MORSE	JOHN	D	1923	JAN 2	MORSE AND ROOD
373 E	3	ROOD	CLIFFORD	DUDLEY	1918	OCT 28	MORSE AND ROOD
373	4	MORSE	CHARLOTTE	D	1911		MORSE AND ROOD
373	4	MORSE	MABEL	L	1955	OCT 11	MORSE AND ROOD
373 E	4	ROOD	MABEL	M	1954	JUNE 13	MORSE AND ROOD
373	5	MORSE	DONALD	N	1938	MAR 5	MORSE AND ROOD
373 W	6	MORSE	FRED	E	1973	OCE 29	MORSE AND ROOD
373 W	7	FELL	INA	M			MORSE AND ROOD
374 N		MINNIOCI	FILOMENA		1886		JOS MINNIOCI
374 N		MINNIOCI	GUISEPPI		1917	JAN 20	JOSEPH MINNIOCI
374 S W		RIFORGIATO	SAMUEL	D	1978	SEPT 16	S&V RIGORGIATO
374 S W		RIFORGIATO	YERONICA	VERA	1980	OCT 4	S&V RIGORGIATO
375		MANZALLA	BABY		1916	AUG 8	GAETASO MANZELL
375		MANZALLA	BABY		1916	MAR 2	GAETASO MANZELL
375		MANZALLA	FANNIE		1918	NOV 5	GAETASO MANZELL
375		MANZALLA	LUCY		1919	JAN 3	GAETASO MANZELL
375		MANZALLA	LUCY		1919	FEB 13	GAETASO MANZELL
375		MANZALLA	MARY		1916	JAN 12	GAETASO MANZELL
375		MANZALLA	THOREA		1925	MAY 28	GAETASO MANZELL
375		MANZELLA	MARY		1934	MAR 2	GAETASO MANZELL
376		CIMASI	JOHN	F	1928	MAY 21	CHAS R MONTFORT
376		MONTFORT	ARDAN		1927	APR 24	CHAS R MONTFORT
376		MONTFORT	CHARLES	R	1951	JUNE 28	CHAS R MONTFORT
376		MONTFORT	LUELLA	SIBLEY	1949	NOV 26	CHAS R MONTFORT
377		SANDBURG	CHARLES		1923	FEB 13	REYNOUD/BLODINE
377 E		BLODINE	AUGUST		1901		AUGUST BLODINE
377 E		BLODINE	MATILDA				AUGUST BLODINE
377 E		BLODINE	OSCAR				AUGUST BLODINE
378		BROWN	INFANT		1947	JULY 23	FASO BROTHERS
378		FASO	CHARLES	P	1946	MAY 27	FASO BROTHERS
378		FASO	JOSEPH		1947	AUG 5	FASO BROTHERS
378		FASO	JOSEPHINE		1955	NOV 2	FASO BROTHERS
378		FASO	STEPHANIE		1953	MAY 16	FASO BROTHERS
379		FOTI	TOM		1925	JULY 28	ANGELO FOTI
379 MID		SYRACUSE	BERTHA	DONATA	1949	OCT 26	THOMAS SYRACUSE
379 MID		SYRACUSE	THOMAS		1946	SEPT 2	THOMAS SYRACUSE
379 N		RIFORGIATO	ANTHONY		1958	DEC 18	ANTONIO RIFOR'O
379 N		RIFORGIATO	CARMELLA		1948	JULY 14	ANTONIO RIFOR'O
379 S		FOTI	ANGELO		1939	MAY 23	ANGELO FOTI
379 S		FOTI	CATHERINE		1967	AUG 10	ANGELO FOTI
380		DEAN	ALVIN		1970	JULY 1	DEAN BROTHERS
380		DEAN	BELLE		1890		DEAN BROTHERS
380		DEAN	CLARK		1889		DEAN BROTHERS
380		DEAN	CLYDE		1935	DEC 28	DEAN BROTHERS
380		DEAN	ELLA	S	1978	JUNE 7	DEAN BROTHERS

Lot Ownership, Portland Evergreen Cemetery

lot no	grave	last name	first name	middle	year	date	owner of lot
380		DEAN	EMILY	WRIGHT	1946	DEC 9	DEAN BROTHERS
380		DEAN	EMMA	FRANCES	1937	SEPT 24	DEAN BROTHERS
380		DEAN	HAZEL		1964	OCT 31	DEAN BROTHERS
380		DEAN	L	R	1918	JULY 30	DEAN BROTHERS
380		DEAN	MARIAN		1983	AUG 1	DEAN BROTHERS
380		HEALY	CLARK		1905		DEAN BROTHERS
380		HEALY	HARRIETT	DEAN	1930	JULY 7	DEAN BROTHERS
380		HEALY	NORMAN	B	1959	JULY	DEAN BROTHERS
380		WENBOURNE	WILLIAM	D	1939	NOV 23	DEAN BROTHERS
380 E		MAGGIO	IDA	MISI	1947	JAN 23	RIFORGIATO
380 E		RIFORGIATO	ANGELO		1917	NOV 7	RIFORGIATO
380 E		RIFORGIATO	ANTHONY		1934	OCT 15	RIFORGIATO
380 E		RIFORGIATO	CATHERINE		1920	JUNE 27	RIFORGIATO
380 E		RIFORGIATO	VALERIE	ANN	1957	MAR	RIFORGIATO
380 S W		FILAZZI	ANNA		1917	FEB 12	MIKE FALISSA
380 S W		FILAZZI	MICHAEL		1920	MAR 18	MIKE FALISSA
381		DEAN	AMELIA	MAY	1953	APR 7	DEAN BROTHERS
381		DEAN	STEWART		1929	NOV 7	DEAN BROTHERS
382 1/8		AGENO	GEORGE		1921	JULY 5	?
382 1/8		CIMASI	JOSEPH		1916	SEPT 22	?
382 1/8		LA BARBER	TOURANCE		1916	NOV 3	NICHOLAS LABARB
382 1/8		RUSSO	BABY		1928	MAY 10	JOHN RUSSO
382 1/8		RUSSO	JOSEPH	ANDY	1916	FEB 4	JOHN RUSSO
382 S W		PATERNOSTRA	ANNA		1917	MAY 8	SEBASTINO PATER
382 S W		PATERNOSTRA	VINCENT		1920		SEBASTINO PATER
382 W		FASO	PETER		1928	FEB 20	MARY FASO
383		SCACCIA	MARIA				SCACCIA
383 E		FASO	SARAH		1932	FEB 29	JANE GARDINIER
383 E		GARDENIER	JANE		1929	SEPT 17	JANE GARDINIER
383 W		SCACCIA	ANTHONY		1932	FEB 29	SCACCIA
383 W		SCACCIA	MAMIE		1977	JAN 17	SCACCIA
384		PORTER	LILLIAN	C	1936	DEC 22	CHAS S OGDEN
385	1	BARBER	MAHLON	G	1888	JULY 8	LUCY BARBER
385	2	BARBER	JAY		1913		LUCY BARBER
385	3	BARBER	LUCY	S	1933	MAY 26	LUCY BARBER
388		BLOOMFIELD	LINDA	S	1939	APR 22	W C BLOOMFIELD
388		BLOOMFIELD	WASHBURN	C	1942	MAY 26	W C BLOOMFIELD
389		BLOOD	CAROL		1905		AUGUSTUS BLOOD
389		BLOOD	LUTHUR		1964	MAR 21	AUGUSTUS BLOOD
389		BLOOD	MAY	G	1962	JUNE 25	AUGUSTUS BLOOD
389		BLOOD	VERA		1956	AUG 11	AUGUSTUS BLOOD
389		PAYNE	JAYNE	L	1918	DEC 21	AUGUSTUS BLOOD
389	1	BLOOD	CHARLES	A	1878		AUGUSTUS BLOOD
389	2	BLOOD	WALTER	L	1949		AUGUSTUS BLOOD
389	4	BLOOD	HARRIET	M	1922	MAY 18	AUGUSTUS BLOOD
389	5	BLOOD	AUGUSTUS		1926	JAN 28	AUGUSTUS BLOOD
389	6	ADAMS	FRANK				AUGUSTUS BLOOD
390		HATCH	ADDIE	SHERMAN	1942	NOV 21	JOHN L HATCH
390		HATCH	JOHN	L	1922	DEC 11	JOHN L HATCH
390		HATCH	LILLIE		1921	JUNE 27	JOHN L HATCH
390		HATCH	SEYMOUR	C	1953	SEPT 28	JOHN L HATCH
391 S E		HANAR	JANE D	STAFFORD	1979	AUG 1	J & J STAFFORD
391 S E		STAFFORD	JAMES	L	1955	FEB 25	J & J STAFFORD
391 S W		PARISIO	EUGENE		1945	NOV 28	QUINTILA PARISI
391 S W		PARISIO	QUINTILIA		1976	FEB 11	QUINTILA PARISI
392		MARTIN	WILLIAM	J	1949	AUG 6	JONAS MARTIN
392		ROSSITER	JULIA	MARTIN	1944	FEB 24	JONAS MARTIN
392		WISE	VIRGINIA	MARTIN	1958	JUNE 24	JONAS MARTIN
396		BOGARDUS	ELLA		1921	APR 17	RUBEN MUNSON
396		BOGARDUS	KENNETH	R	1922	JULY 10	RUBEN MUNSON
396		BOGARDUS	MANLEY	R	1922	MAR 17	RUBEN MUNSON
399	1	EDMUNDS	GLADYS		1892		E.C.EDMUNDS
399	2	EDMUNDS	BELLE	M	1916	SEPT 22	E.C.EDMUNDS
399	3	EDMUNDS	EDWARD	C	1936	MAY 31	E.C.EDMUNDS
399	4	EDMUNDS	MERTIE	D	1933	APR 1	E C EDMUNDS
400 E	1	SKINNER	LESTER		1903		HOMER SKINNER
400 N	1	SKINNER	GORDON	D	1903		GEO L SKINNER
400 S	1	SKINNER	JOSEPH		1870		FRANK SKINNER

lot no	grave	last name	first name	middle	year	date	owner of lot
400 W	1	SKINNER	BESSIE	SCOTT	1918	JUNE 17	ELIAL SKINNER
400 E	2	SKINNER	HOMER	J	1917		HOMER SKINNER
400 N	2	SKINNER	GEORGE	L	1909		GEO L SKINNER
400 S	2	SKINNER	CATHERINE		1920	DEC 22	FRANK SKINNER
400 W	2	SKINNER	ELIAL	W	1911		ELIAL SKINNER
400 E	3	SKINNER	MARTHA	A	1919		HOMER SKINNER
400 N	3	SKINNER	S	JENNIE	1921		GEO L SKINNER
400 S	3	SKINNER	FRANKLIN	B	1907		FRANK SKINNER
400 W	3	SKINNER	BETSEY		1913		ELIAL SKINNER
400 E	4	SKINNER	N	LESTER	1915		HOMER SKINNER
400 N	4	SKINNER	LOTTIE	MAY	1959	OCT 14	GEO L SKINNER
400 S	4	SKINNER	GRACE	W	1961	JUNE 28	FRANK SKINNER
400 W	4	SKINNER	WILLIAM	E	1941	JULY 7	ELIAL SKINNER
400 E	5	SKINNER	MARTHA	ANN	1921	SEPT 1	HOMER SKINNER
400 N	5	SKINNER	JIMMIE		1921	SEPT 20	GEO L SKINNER
400 S	5	SKINNER	DAVID	E	1938	MAY 5	FRANK SKINNER
400 W	5	SKINNER	LILLIAN		1966	FEB 11	ELIAL SKINNER
400 E	6	DORR	DALLES	A	1921	JAN 26	HOMER SKINNER
400 E	6	SKINNER	FANNY				HOMER SKINNER
400 S	6	SKINNER	LYDIA	A	1943	NOV 22	FRANK SKINNER
400 W	6	SKINNER	BEATRICE	FULLER	1973	APR 19	ELIAL SKINNER
400 S	7	SKINNER	BLANCHE	M	1954	AUG 5	FRANK SKINNER
400 W	7	SKINNER	MR		1920	MAR 2	ELIAL SKINNER
400 E	8	SKINNER	MAXWELL		1973	SEPT 24	HOMER SKINNER
400 S	8	SKINNER	FRANK	C	1965	JUNE 2	FRANK SKINNER
400 S	9	SKINNER	EDWARD	N	1959	JULY 4	FRANK SKINNER
401 N		DLONIK	MICHAL		1967	AUG 16	MICHAL DLONIK
401 N		MOE	DANIELLE	LISA			MICHAL DLONIK
401 N		SCHRADER	PAUL		1978	JAN 3	MICHAL DLONIK
402		FARNHAM	BELLE	ELLEN	1930	JAN 20	HORACE C TAYLOR
402		FARNHAM	CAROLINE	E	1935	MAY 14	HORACE C TAYLOR
402		FARNHAM	CLARENCE		1958	AUG 30	HORACE C TAYLOR
402		FARNHAM	G.	S. A.	1924	DEC 12	HORACE C TAYLOR
402		FARNHAM	IDA	M	1918	OCT 11	HORACE C TAYLOR
402		FARNHAM	RANSOM				HORACE C TAYLOR
402		TAYLOR	DR HORACE	C	1903	DEC	HORACE C TAYLOR
403		CRANDALL	ARCHIBALD		1913		HOSEA CRANDALL
403		CRANDALL	HOSEA	B	1884		HOSEA CRANDALL
403		CRANDALL	JAY	E	1931	JAN 25	HOSEA CRANDALL
403		CRANDALL	JULIA	ADELE	1938	SEPT 4	HOSEA CRANDALL
403		CRANDALL	MELVINIA		1891		HOSEA CRANDALL
403		CRANDALL	SARAH	A	1856		HOSEA CRANDALL
403		PECK	WILLIAM	B	1888		HOSEA CRANDALL
404	1	SKINNER	MELISSA				LESTER SKINNER
404	2	SKINNER	LESTER	H	1942	SEPT 13	LESTER SKINNER
404	3	SKINNER	CLARA	MAY	1931	FEB 17	LESTER SKINNER
404	4	OSTROM	VIOLA		1967	OCT 16	LESTER SKINNER
404	6	MILLS	SARAH		1850	NOV 18	LESTER SKINNER
404	7	MILLS	SOLOMON				LESTER SKINNER
405 E		CHAMBERLAIN	AMELIA	BARKER	1907		O J CHAMBERLAIN
405 E		CHAMBERLAIN	ORRIN	J	1907		O J CHAMBERLAIN
405 W		BARKER	AMELIA	LATHROP	1894		DAVILLO BARKER
405 W		BARKER	BARZILLAI		1858	AUG	DAVILLO BARKER
405 W		BARKER	CORRINETON			1891	DAVILLO BARKER
405 W		BARKER	MARY	B	1855	JUNE	DAVILLO BARKER
405 W		GOODRICH	AMELIA		1857		DAVILLO BARKER
405 W		LATHROP	DELIA		1880		DAVILLO BARKER
405 W		LATHROP	FRANCES		1852		DAVILLO BARKER
405 W		LATHROP	LANDIS		1882		DAVILLO BARKER
406 S W		MATHEWS	ADA	M	1970	FEB 20	ED MATHEWS
406 S W		MATHEWS	ALVA	MARSH	1968	NOV 8	ED MATHEWS
406 S W		MATHEWS	EDWARD	J	1970	SEPT 21	ED MATHEWS
406 S W		MATHEWS	JEAN	MARIE	1922	MAR 14	ED MATHEWS
406 N W	1	MARSH	GEORGE	W	1921	NOV 23	GEO W MARSH
406 N W	2	LADUE MARSH	AMARYLIS	LILY	1933	JULY 2	GEO W MARSH
406 N W	3	MARSH	CHARLES	J	1893		GEO W MARSH
406 S W	4	MATHEWS	EDWARD		1927	MAY 6	ED MATHEWS
407		BECKER	AMANDA				W H BECKER

lot no	grave	last name	first name	middle	year	date	owner of lot
407		BECKER	ANNA	LEE	1926	JUNE 12	W H BECKER
407		BECKER	HELEN	DOWLER	1946	NOV 15	W H BECKER
407		BECKER	MARY	RUTH	1950	MAY 17	W H BECKER
407		BECKER	WILLIAM	HENRY	1910	JUNE 28	W H BECKER
407		BULL	HELEN	BECKER	1942	MAR 25	W H BECKER
407		BULL	HOWARD	E	1950	JUNE 18	W H BECKER
407		BULL	HOWARD	JUNIOR	1940	AUG 7	W H BECKER
408		TAYLOR	EMMA		1917	APR 21	DAVID TAYLOR
409		GRUBB	G	B	1929	AUG 15	W J MONTFORT
409		MONTFORT	ALMIRA		1916		W J MONTFORT
409		MONTFORT	CARRIE	A	1937	DEC 24	W J MONTFORT
409		MONTFORT	EDWIN		1901		W J MONTFORT
409		MONTFORT	GARRET		1894		W J MONTFORT
409		MONTFORT	MARY	A	1893		W J MONTFORT
409		MONTFORT	ROBERT	L	1886	DEC 20	W J MONTFORT
409		MONTFORT	WILLIAM	J	1927	MAY 20	W J MONTFORT
410		CRANDALL	MANDA		1920	DEC 16	W. CRANDALL
411 N	4	BOOBER	LYMON		1890	FEB 25	BOOBER
411 N	6	BOOBER	AMELIA	IDA	1925	SEPT 8	BOOBER
411 S	7	MARBLE	CHARLES	O	1934	FEB 5	MARBLE
411 S	8	MARBLE	KATHERINE		1941	MAR 23	MARBLE
412 E		STAFFORD	ALINE	H	1969	APR 11	MRS L STAFFORD
412 E	1	STAFFORD	LYNN		1934	JAN 4	MRS L STAFFORD
412 E	2	STAFFORD	FLORA	GRACE	1945	JUNE 2	MRS L STAFFORD
412 W	3	FULLER	JOHN				JOHN FULLER
412 W	4	FULLER	BELLE		1924	SEPT 6	JOHN FULLER
413		BENJAMIN	GARRIE		1967	AUG 28	M & S BENJAMIN
413		BENJAMIN	HATTIE	L	1910		M & S BENJAMIN
413		BENJAMIN	HOWARD		1974	MAR 20	M & S BENJAMIN
413		BENJAMIN	MABEL	E	1975	JULY 7	M & S BENJAMIN
413		BENJAMIN	MARY	ANN		NOV 19	M & S BENJAMIN
413		BENJAMIN	MILTON	D	1893		M & S BENJAMIN
413		BENJAMIN	SELA	L	1938	APR 29	M & S BENJAMIN
413		BENJAMIN	TECKLA		1970	APR 4	M & S BENJAMIN
413		BENJAMIN	WALTER	D	1913		M & S BENJAMIN
414		HODGE	VERNE		1946	JAN 24	JESSIE HODGE
415		BELL	GOLDA	BURHANS	1969	MAY 7	CLARENCE BURHAN
415		BURHANS	ADELAIDE	M	1921	AUG 26	CLARENCE BURHAN
415		BURHANS	CLARENCE	M	1957	OCT 23	CLARENCE BURHAN
415		BURHANS	HOWARD	T	1964	JUNE 24	CLARENCE BURHAN
415		BURHANS	ROBERT	F	1930	MAR 9	CLARENCE BURHAN
416		HILL	LAWRENCE	J	1956	MAY 3	FRANK MAGINNIS
416		MAGINNIS	ALMA		1931	JULY 30	FRANK MAGINNIS
416		MAGINNIS	EDITH	HILLS			FRANK MAGINNIS
416		MAGINNIS	FRANK		1939	OCT 2	FRANK MAGINNIS
417		LYNCH	DE HART		1947	APR 1	BENJ S SWETLAND
417		LYNCH	MABEL		1959	DEC 11	BENJ S SWETLAND
417		SWETLAND	BENJAMIN	SAMUEL	1942	JUNE 21	BENJ S SWETLAND
417		SWETLAND	EVA	CECELIA	1936	JULY 7	BENJ S SWETLAND
417		SWETLAND	WILLIAM		1932	APR 18	BENJ S SWETLAND
418	1	RISLEY	NELLIE		1893		CARL RISLEY
418	2	RISLEY	CARLTON	R	1936	APR 16	CARL RISLEY
418	3	RISLEY	HARRY		1957	DEC 29	CARL RISLEY
418	4	RISLEY	RUTH		1978	OCT 14	CARL RISLEY
419		BERG	MARY	LOUISE	1919	MAR 2	VARIS G FARNHAM
419		BLODGETT	LUCY	KATE	1977	OCT 7	VARIS G FARNHAM
419		FARNHAM	ASHER	C	1877	APR 9	VARIS G FARNHAM
419		FARNHAM	CARL	D	1939	FEB 21	VARIS G FARNHAM
419		FARNHAM	IDA		1918	DEC 31	VARIS G FARNHAM
419		FARNHAM	NELLIE	E	1943	FEB 1	VARIS G FARNHAM
419		FARNHAM	WALTER	M	1959	JUNE 23	VARIS G FARNHAM
419	1	FARNHAM	VARIS	G			VARIS G FARNHAM
419	2	FARNHAM	MARY	ANN	1890	MAR 9	VARIS G FARNHAM
419	4	FARNHAM	ROBERT	M	1922	APR 2	VARIS G FARNHAM
419	5	FARNHAM	MARSHALL				VARIS G FARNHAM
419	6	FARNHAM	EMMALINE		1931	JAN 2	VARIS G FARNHAM
419	7	FARNHAM	ASA		1934	NOV 6	VARIS G FARNHAM
420		HOWE	MISS		1921	JUNE 25	ISACCA HOWE

lot no	grave	last name	first name	middle	year	date	owner of lot
420		HOWE	WILLIAM	H	1944	JULY 9	ISACCA HOWE
421		OWEN	LEOLA	E	1956	MAY 3	LOUIS OGDEN
421	1	OGDEN	LEWIS	M	1902	DEC	LOUIS OGDEN
421	2	OGDEN	CAROLINE	P	1894	JULY	LOUIS OGDEN
421	3	OGDEN	EMILY	M	1846	NOV	LOUIS OGDEN
421	4	OGDEN	ELIZABETH		1880	NOV	LOUIS OGDEN
421	4	OGDEN	REUBEN	C	1867	SEPT	LOUIS OGDEN
421	6	OGDEN	ALLEN	R	1934	NOV 19	LOUIS OGDEN
422		CONRAD	NELLIE	S	1955	MAY 9	FRANK WHITBECK
422		WHITBECK	MRS FRANK		1952	MAY 12	FRANK WHITBECK
422		WHITBECK	WILLIAM		1943	NOV 12	FRANK WHITBECK
423 E		BARBER	PAULINE		1961	AUG 6	W S BARBER
423 E		BARBER	RALPH		1966	MAY 11	W S BARBER
423 E		BARBER	WILLIAM	SILSBY	1950	JAN 30	W S BARBER
423 E		DAWLEY	MARY J	BARBER	1969	MAY 31	W S BARBER
423 N W		GREINER	HARRIET		1971	OCT 29	HARRIET GREINER
423 E	1	BARBER	EDITH	JOHNSON	1933	DEC 17	W S BARBER
424		BUCKNER	ERNEST		1919	OCT	ERNEST BUCKNER
424		BUCKNER	LYDIA	FURMAN	1940	DEC 31	ERNEST BUCKNER
424		BUCKNER	MARY	W	1948	JULY 23	ERNEST BUCKNER
424		FURMAN	ARCHIBALD	R	1939	MAR 6	ERNEST BUCKNER
424		FURMAN	CHARLES	O	1919	JULY 16	ERNEST BUCKNER
424		FURMAN	HARRIETT	NEWELL	1936	JUNE 25	ERNEST BUCKNER
425		BIGELOW	CYNTHIA		1927	MAR 9	GATES & BIGELOW
425		BIGELOW	JOHN	P	1910		GATES & BIGELOW
425		DARLING	IDA		1929	MAY 18	GATES & BIGELOW
425		GATES	?	?	1919	JAN 11	GATES & BIGELOW
425		HARMON	MINNIE	R	1935	OCT 2	GATES & BIGELOW
425		LEGTERS	FRANCES	BIGELOW	1950	JAN 3	GATES & BIGELOW
426	1	ARNOLD	CHARLES	M	1932	MAY 13	FRANK ARNOLD
426 S	1	WOOD	PERRY		1892		FRANK ARNOLD
426	2	ARNOLD	FREDDIE		1896		FRANK ARNOLD
426 S	2	WOOD	MINERVA		1928	JAN 3	FRANK ARNOLD
426	3	ARNOLD	LENA		1897		FRANK ARNOLD
426 S	3	WOOD	ROSS		1893		FRANK ARNOLD
426	4	ARNOLD	CLARENCE		1953	NOV 20	FRANK ARNOLD
426 S	4	WOOD	ROLAND		1914		FRANK ARNOLD
426	5	ARNOLD	GRACE	E	1938	MAY 26	FRANK ARNOLD
426 S	5	SWETLAND	EARL		1912		FRANK ARNOLD
427	1	ARNOLD	MERCELIA	A	1925	APR 5	FRANK ARNOLD
427	2	ARNOLD	FRANCIS	G	1904		FRANK ARNOLD
427	3	ARNOLD	FRANKIE	K	1955	FEB 3	FRANK ARNOLD
428		FOOTE	ALBERT	W	1902		MRS CLARA FOOTE
428		FOOTE	CLARA	RICE	1918	APR 4	MRS CLARA FOOTE
428		RICE	EDITH	C	1892		MRS CLARA FOOTE
428		RICE	MARY		1920	MAR 6	MRS CLARA FOOTE
429 N		BARHITE	ELIZABETH		1919	NOV 28	EL'BETH BARHITE
429 N		JOHNSON	ADELL	THAYER	1947	MAY 22	EL'BETH BARHITE
429 N		JOHNSON	E	EMIS	1956	FEB 9	EL'BETH BARHITE
429 N		JOHNSON	OSCAR	W	1971	OCT 3	EL'BETH BARHITE
430 N E		OGDEN	EMILY				REUBEN OGDEN
430 N E		OGDEN	VIOLETTA				REUBEN OGDEN
430 W		OGDEN	ALLEN				EDWIN OGDEN
430 W		OGDEN	LEWIS				EDWIN OGDEN
430 N E	1	OGDEN	REUBEN	R	1897		REUBEN OGDEN
430 S E	1	CRANDALL	SAMUEL		1904		SAMUEL CRANDALL
430 W	1	OGDEN	A	E	1895		EDWIN OGDEN
430 N E	2	OGDEN	ELIZABETH	W	1937	OCT 13	REUBEN OGDEN
430 S E	2	CRANDALL	DEBORAH		1907		SAMUEL CRANDALL
430 W	2	OGDEN	CAROLINE		1931	SEPT 11	EDWIN OGDEN
430 W	3	OGDEN	FRANK	N	1861	SEPT 11	EDWIN OGDEN
431		ALLEN	OLIVE	B	1973	NOV 8	HOMER BURR
431		ALLEN	WILLIAM	R	1969	JAN 21	HOMER BURR
431		BURR	DORA		1954	AUG 13	HOMER BURR
431		BURR	HOMER	A	1921	JULY 25	HOMER BURR
431		BURR	JULIA		1956	NOV 3	HOMER BURR
431		BURR	SOPHIA	HARDENBUR	1940	MAY 17	HOMER BURR
431		HERRON	LUCY ELLEN	BURR	1941	DEC 19	HOMER BURR

Lot Ownership, Portland Evergreen Cemetery

lot no	grave	last name	first name	middle	year	date	owner of lot
432		SKINNER	LISA		1924	FEB 7	SKINNER/SIMONS
432	1	SKINNER	JAMES	A. H.			SKINNER/SIMONS
432	2	SKINNER	ELIZA	SOPHIA			SKINNER/SIMONS
432	3	SIMONS	MARGIUS				SKINNER/SIMONS
432	4	SIMONS	SYLVIA	SELMA			SKINNER/SIMONS
432	5	SIMONS	MARY		1932	OCT 25	SKINNER/SIMONS
433 E		CROWE	RUTH		1983	APR 14	W J PARSELL
433 E		PARSELL	ELTON	R	1919	FEB 15	W J PARSELL
433 E		PARSELL	IDA	H	1958	APR 7	W J PARSELL
433 E		PARSELL	WARNER	JAMES	1916	JUNE 23	W J PARSELL
433 N W		SHERRY	JOHN				MRS JOHN SHERRY
433 S W		BOLTZ	EDWARD	DONALD	1968	DEC 11	MARY B'TZ ERWIN
434		FULLER	FRANK	C	1985	JULY 5	MRS MATT FULLER
434		FULLER	MARY	B	1924	OCT 14	MRS MATT FULLER
434		MOSSMAN	MILLARD	L	1918	MAY 7	MRS MATT FULLER
434		MOSSMAN	MILLIE	FULLER	1940	APR 12	MRS MATT FULLER
434		WILLARD	WINIFRED	E	1931	OCT 4	MRS MATT FULLER
435		MUNSON	CARL		1923	OCT 26	ELISHA V ARNOLD
435		MUNSON	CARROL		1924	MAR 13	ELISHA V ARNOLD
435	1	MUNSON	CARRIE	ELIZABETH	1950	SRPT 16	ELISHA V ARNOLD
435	2	MUNSON	BERT	AMBROSE	1955	MAR 29	ELISHA V ARNOLD
435	3	MUNSON	CARLTON	E	1943	OCT 24	ELISHA V ARNOLD
436	1	MUNSON	CHESTER		1878	AUG 20	CARL MUNSON
436	2	MUNSON	LOUISA		1900	AUG 20	CARL MUNSON
436	3	ARNOLD	P	H	1907		CARL MUNSON
436	4	ARNOLD	E	V	1905		CARL MUNSON
437 W		DRAKE	SARA	L	1919	JULY 1	WALTER S DRAKE
437 W		DRAKE	WALTER		1928	APR 1	WALTER S DRAKE
438 E		HAPGOOD	CLIFFORD	E	1949	FEB 28	CHAS HAPGOOD
438 E		HAPGOOD	FRANK	J	1941	MAY 10	CHAS HAPGOOD
438 E		HAPGOOD	FRANKIE		1959	JAN 20	CHAS HAPGOOD
438 N W		MORLEY	AMOS	D	1934	JULY 24	A D MORLEY
438 N W		MORLEY	MAUDE	E	1934	JAN 21	A D MORLEY
438 N W		SHARP	AUBURN		1974	MAR 4	A D MORLEY
439		POST	FRANK	W	1904	JUNE 4	MONTI/JENI POST
439		POST	JENNIE	L	1911	MAR 2	MONTI/JENI POST
439		POST	JOHN		1905		MONTI/JENI POST
439		POST	MARY	ANN	1919	DEC 14	MONTI/JENI POST
439		POST	MONTA	S	1949	JUNE 2	MONTI/JENI POST
439		POST	WARREN	C	1972	JAN 24	MONTI/JENI POST
439		POST	WILLIAM	R	1925	OCT 28	MONTI/JENI POST
440		BASTIK	ANSEL	HAMMER	1921	JAN 24	FRANK MONTFORT
440		BENNETT	JOSEPHINE	G	1969	AUG 13	FRANK MONTFORT
440		MONTFORT	EDITH	T	1947	DEC 18	FRANK MONTFORT
440		MONTFORT	HARRISON		1924	AUG 8	FRANK MONTFORT
440		MONTFORT	HARRY	M	1974	JULY 6	FRANK MONTFORT
440		ROOSA	NINA	B	1960	SEPT 19	FRANK MONTFORT
440		THOMPCKINS	WILLIAM		1931	JULY 13	FRANK MONTFORT
440	1	MONTFORT	HARRY	JUNIOR	1924		FRANK MONTFORT
440	2	MONTFORT	BEVERLY		1924	NOV 9	FRANK MONTFORT
440	3	MONTFORT	LORENA	ALSEBA	1835	MAR 26	FRANK MONTFORT
440	4	MONTFORT	FRANK	L	1939	JULY 8	FRANK MONTFORT
440	5	ROOSA	EDWIN	A	1941	SEPT 12	FRANK MONTFORT
441 N E		JOHNSON	ALVIN	A	1978	DEC 20	MRS AUG JOHNSON
441 N E		JOHNSON	ESTHER	E	1973	SEPT 1	MRS AUG JOHNSON
441 N W		LEVINE	FRANK		1905		THEODORE LEVINE
441 N W		LEVINE	JOHN		1930	MAY 16	THEODORE LEVINE
441 N W		LEVINE	THEODORE		1967	MAR 15	THEODORE LEVINE
441 S		JOHNSON	AUGUST		1903		MRS AUG JOHNSON
441 S		JOHNSON	OLIVE		1959	DEC 14	MRS AUG JOHNSON
441 S		JOHNSON	RAYMOND	T	1966	AUG 10	MRS AUG JOHNSON
441 CEN	1	WILSON	ALVARA		1874	APR 3	WILSON
441 CEN	2	WILSON	ALICE		1861	OCT 16	WILSON
441 CEN	2	WILSON	ALMOND		1871	JAN 5	WILSON
441 CEN	3	WILSON	MARY		1879	APR 24	WILSON
441 CEN	4	WILSON	ROXYLANA		1920	MAY 28	WILSON
442	1	MARTIN	WILLIAM		1935	FEB	WM W MARTIN
442	2	MARTIN	CORA AMELIA		MAY	1936	MAY 16WM W MARTIN

Lot Ownership, Portland Evergreen Cemetery

lot no	grave	last name	first name	middle	year	date	owner of lot
442	3	STRICKLAND	DANA	R	1942	DEC 27	WM W MARTIN
442	4	STRICKLAND	ADDIE	MYREA	1943	FEB 22	WM W MARTIN
442	5	MARTIN	BERT	R	1959	APR 22	WM W MARTIN
442	6	MARTIN	WILLIAM	WALES	1918	SEPT 7	WM W MARTIN
442	7	MARTIN	DANNY		1957	DEC 18	WM W MARTIN
442	8	MARTIN	ARCHIE		1963	MAY 1	WM W MARTIN
442	9	MARTIN	MAGGIE		1965	JUNE 3	WM W MARTIN
445 N E1/8		CHAPMAN	LOUIS	D	1927	APR 28	JULIAN CHAPMAN
445 N W		MC GREGOR	CARLTON	F	1947	APR 14	H & D MC GREGOR
445 N W		MC GREGOR	FRANK		1927	NOV 12	H & D MC GREGOR
445 N CEN	5	PRATT	OLA	ADELIA	1934	APR 25	FRED PRATT
445 N CEN	7	PRATT	FREDERICK	RICHARD	1941	NOV 27	FRED PRATT
446 N E		MUNSON	ARTHUR	L	1941	JUNE 1	ARTHUR MUNSON
446 N E		MUNSON	INEZ		1967	MAR 12	ARTHUR MUNSON
448		JOLLS	VINCINI	B	1965	DEC 7	NEWMAN MCGREGOR
448		MC GREGOR	NEWMAN	LEON	1976	MAR 2	NEWMAN MCGREGOR
448		MC GREGOR	NEWMAN		1925	SEPT 13	NEWMAN MCGREGOR
448		MC GREGOR	VERHERA		1907		NEWMAN MCGREGOR
448 N W		PRYELL	RITA		1944	MAY 1	STANLEY PRYELL
449 S E1/8	1	CONWAY	DONALD	PAUL	1932	APR 2	?
449 S E1/8	2	PANGBORN	IMOGENE		1931	NOV 16	?
449 N W1/5	3	RAY	ROBERT		1933	MAY 17	MRS ROB'T RAY
449 N E1/8	4	SPICER	FRANK	W	1933	AUG 15	CORA SPICER
449 S W1/8	6	MORREY	MARY		1936	FEB 29	ELMER MORREY
449 N W1/5	8	RAY	MAY		1941	JUNE 26	MRS ROB'T RAY
449 S CEN	9	WESTIN	JOHN		1943	JAN 24	RAY WESTIN
449 S E1/8	10	ALLEN	LORA		1963	JULY 19	?
456 W		PATERNOSTRA	JOSEPH		1924	MAY 28	ELLEN MERKER
456 W		SIKER	EDSON	S	1982	JAN 22	ELLEN MERKER
457 W		TAYLOR	ADELAIDE		1948	JULY 2	HORACE C TAYLOR
458		MURPHY	MRS. A. J.				MRS ANDR MURPHY
459		ELLIOTT	ANDREW	G	1974	AUF 19	ANDREW HEADLAND
465		HARDY	ROBERT	W	1953	OCT 13	?
465		HATCH	INFANT		1953	AUG 14	?
465		JONES	INFANT		1952	OCT 5	?
465		MITCHELL	PATRICIA		1954	AUG 26	?
465		RIVETTI	MARILYN		1952	MAY 13	?
465		WILSON	GLENN	LOUIS	1955	AUG 4	?
465 N		FREDRICKSON	ALFRED		1949	NOV 8	SEL FREDRICKSON
465 N		FREDRICKSON	SELMA		1959	FEB 7	SEL FREDRICKSON
465 N E		DAMICO	ANFRIO		1959	SEPT 26	A & A DAMICO
465 N E		DAMICO	ANGELINA		1958	JAN 3	A & A DAMICO
465 N E		DILL	FRANK		1960	DEC	FRANK DILL
465 N E		DILL	LOUISE		1950	JULY 4	FRANK DILL
465 S E		FASO	SAM		1952	DEC 20	ANTHONY GRECO
465 S E		TRIPPI	CHARLES		1952	SEPT 12	MARY TRIPI
465 S E		TRIPPI	LORETTA		1969	AUG 21	MARY TRIPI
465 S W		FREYER	BERTHA	STORMS	1953	JUNE 19	FRED FREYER
465 S W		FREYER	FREDERICK		1982	JAN 7	FRED FREYER
465 S W		STORMS	CHARLES		1950	NOV 2	FRED FREYER
466		BIONDILLO	LEBORIO		1931	JUNE 16	ANTHONY FAVATA
466		BIONDILLO	SYLVIA		1921	FEB 23	ANTHONY FAVATA
466		BIONDILLO	TONY	FAVATA	1920	JAN 18	ANTHONY FAVATA
466		FAVATA	ANTHONY		1963	OCT 1	ANTHONY FAVATA
466		FAVATA	JENNIE		1969	FEB 17	ANTHONY FAVATA
467 N		ROWE	PAUL				?
467 N		ROWE	VIOLET				?
467 S		LIBERATOR	WILLIAM	A	1970	FEB 5	?
468		DE ROSE	CHARLES		1932	APR 16	CHARLES DE ROSE
468		DE ROSE	CHARLIE		1958	APR 4	CHARLES DE ROSE
468		DE ROSE	FRANCIS		1957	DEC 17	CHARLES DE ROSE
468		DE ROSE	JOSEPHINE		1919	DEC 11	CHARLES DE ROSE
468		PUGLIESE	GAETANO		1980	MAY 3	CHARLES DE ROSE
469 N W		SMITH	ELEANOR	KATE	1955	FEB 24	MRS J G SMITH
469 N W		SMITH	JOHN	GEORGE	1945	SEPT 8	MRS J G SMITH
469 S E		LE GRASSO	MICHAEL		1945	NOV 6	MRS ANTH FAVATA
469 S W		KOERNER	MINNIE		1959	FEB 4	MINNIE KOERNER
469 S W		KOERNER	THEODORE		1945	OCT 22	MINNIE KOERNER

lot no	grave	last name	first name	middle	year	date	owner of lot
497		GELSIMINO	FARRO		1935	NOV 5	PAUL GELSIMINO
497		GELSIMINO	PAUL		1967	DEC 9	PAUL GELSIMINO
497		GRAZIANO	LENA	S	1965	AUG 3	PAUL GELSIMINO
498 E CEN		BUFFAMENTI	DOMINICK		1978	APR 28	BUFFAMENTI
498 N W1/8		FARREN	MERLE	JOHN	1968	AUG 11	ROSE FARREN
498 N W1/8		FARREN	RUTH		1985	JUNE 17	ROSE FARREN
498 S E1/6		LOOMIS	MILO	EMERSON	1969	MAR 22	MILDRED LOOMIS
498 S W1/6		LOCEY	LOUELLA		1970		RALPH K LOCEY
498 S W1/6		LOCEY	RALPH	K	1969	JULY 20	RALPH K LOCEY
499 E		EDWARDS	AGNES		1965	MAR 2	AGNES EDWARDS
499 E		EDWARDS	HARRY		1932	JULY 5	AGNES EDWARDS
499 E		FARNHAM	GEORGE		1980	MAR 24	AGNES EDWARDS
499 W		BECKER	FRANCES		1957	APR 5	KENNETH BECKER
499 W		BECKER	KENNETH	MILTON	1970	AUG 12	KENNETH BECKER
499 W		BECKER	MAX		1931	AUG 29	KENNETH BECKER
500 E		WOLCOTT	CHAUNCEY	A	1937	JULY 3	GRAHAM WOLCOTT
500 E		WOLCOTT	GRAHAM		1983	AUG 15	GRAHAM WOLCOTT
500 E		ZBOCK	FRANCES		1969	FEB 24	GRAHAM WOLCOTT
500 E	1	WOLCOTT	JEAN		1935	JAN 24	GRAHAM WOLCOTT
500 E	3	WOLCOTT	VILLA		1965	NOV 5	GRAHAM WOLCOTT
501 N E	1	TOMCZAK	MADLINE	KRZSTOFIK	1939	APR 27	JOSEPH TOMZAK
501 S E	1	SHEFFIELD	MARILYN		1934	NOV 1	HENRY SHEFFIELD
501 W	1	FERGUSON	MRS. GEORGE		1934		JAN 6GEORGE FERGUSON
501 N E	2	TOMCZAK	JOSEPH		1940	NOV 27	JOSEPH TOMZAK
501 S E	2	SHEFFIELD	HENRY	W	1951	APR 14	HENRY SHEFFIELD
501 W	2	FERGUSON	GEORGE	ELIAS	1945	AUG 30	GEORGE FERGUSON
501 S E	3	SHEFFIELD	MARY	M	1984	NOV 19	HENRY SHEFFIELD
501 W	3	WARD	EMILY		1950	JAN 19	GEORGE FERGUSON
501 W	4	DYER	BEVERLY JANE		FERGUSON		1972JAN 5GEORGE FERGUSON
502	1	PIERCE	MAUDE	ELIZA	1932	FEB 9	C & H PIERCE
502	2	PIERCE	CHARLES		1933	OCT 12	C & H PIERCE
502	3	PIERCE	ELLEN	M	1924	MAY 18	C & H PIERCE
502	4	PIERCE	ANNETTE	ANN	1961	OCT 17	C & H PIERCE
502	5	PIERCE	FRED	R	1973	MAR 22	C & H PIERCE
502	6	PIERCE	HERBERT JR	WILLIAM	1976	FEB 5	C & H PIERCE
502	7	PIERCE	HERBERT	WILLIAM	1977	MAY 13	C & H PIERCE
503		LIBERATOR	CLARA		1981	APR 23	ERNEST LI'RATOR
503		LIBERATOR	ERNEST		1976	FEB 19	ERNEST LI'RATOR
503		LIBERATOR	JOHN		1948	MAY 23	ERNEST LI'RATOR
503		LIBERATOR	JOSEPH		1964	AUG 21	ERNEST LI'RATOR
503 N W		MASON	AMELIA		1939	FEB 3	FLOYD MASON
503 N W		MASON	FLOYD	DEVERE	1952	OCT 14	FLOYD MASON
503 S W	1	HIGGS	ALFRED	JAMES	1936	AUG 7	EVERETT HIGGS
503 S W	2	HIGGS	ANNA	SEABORN	1943	MAY 31	EVERETT HIGGS
503	E	LIBERATOR	DAVID	ERNEST	1936	AUG 10	ERNEST LI'RATOR
504		BICCOROSE	ELLEN	L	1971	NOV 2	ORTON SMITH
504		BICCOROSE	JOSEPH	R	1977	MAY 27	ORTON SMITH
504		SMITH	EMMA	LUCE	1939	JUNE 10	ORTON SMITH
504		SMITH	HARRIET		1929	SEPT 20	ORTON SMITH
504		SMITH	ORTON	E	1940	FEB 25	ORTON SMITH
504		SMITH	ROBERTA		1960		ORTON SMITH
505 N		FULTON	CHARLES	N	1939	MAY 25	CHAS N FULTON
505 N		FULTON	UNKNOWN		1928	MAY 14	CHAS N FULTON
505 S W		BROWN	HOMER	CLAUDE	1942	SEPT 14	CLAUDE BROWN
505 S W		BROWN	MAGGIE		1934	NOV 17	CLAUDE BROWN
505 S E	1	CLANCY	PATRICK	T	1930	MAY 1	MRS P T CLANCY
505 S E	2	CLANCY	JULIA		1934	MAR 23	MRS P T CLANCY
506 N E	1	NICHOLS	LEON	R	1935	OCT 14	JENNIE NICHOLS
506 N E	2	NICHOLS	JENNIE	L	1970	FEB 8	JENNIE NICHOLS
506 S E1/8	2	GROBASKI	FRANK		1938	JUNE 18	STEVEN GROBASKI
507 N E		BERNSTEIN	HARRY		1952	AUG 25	HARRY BERNSTEIN
507 N E		BERNSTEIN	LYDIA		1936	APR 1	HARRY BERNSTEIN
507 N W		GOSTOMSKI	JOSEPH		1953	JULY 22	ROSE GOSTOMSKI
507 N W		GOSTOMSKI	ROSE		1969	FEH 9	ROSE GOSTOMSKI
507 S E1/8		PIELECHOWSKI	WALTER		1971	FEB 15	W. PIELECHOWSKI
507 S E1/8	2	FAMA	CARMELLA		1937	OCT 12	SAM FAMA
507 S E1/8	3	PIELECHOWSKI	STEFANIE		1937	DEC 31	W. PIELECHOWSKI
508		CASH	FRANK		1938	MAY 2	FRANK CASH

lot no	grave	last name	first name	middle	year	date	owner of lot
508		CASH	MRS ANGELINA			1936	OCT 1FRANK CASH
508		FALCONE	ANGELA		1946	AUG 27	FRANK CASH
509 N		GUSTAFSON	CHARLES	O	1921	MAR 26	CHAS GUSTAFSON
509 N		GUSTAFSON	EDNA	E	1919	OCT 4	CHAS GUSTAFSON
509 N		GUSTAFSON	EDWARD	F	1920	FEB 19	CHAS GUSTAFSON
509 N		HESS	EDNA	GUSTAFSON	1943	MAY 31	CHAS GUSTAFSON
509 S		DE FILIPPI	CHARLES	J	1977	MAR 9	CLARA DEFILLIPI
509 S		DE FILLIPPI	CLARA		1961	APR 29	CLARA DEFILLIPI
509 S		DE FILLIPPI	JOSEPH		1927	APR 27	CLARA DEFILLIPI
511		JOSLYN	FLOYD		1922	MAR 22	LILLIE JOSLYN
511		WILKINS	HOWARD		1932	APR 28	LILLIE JOSLYN
511 N E		ABBAY	CLAYTON	J	1943	MAR 7	LILLIE JOSLYN
512		KURTZ	ANITA	C	1984	JAN 11	KURTZ FAMILIES
512		KURTZ	ELIAS		1984	DEC 11	KURTZ FAMILIES
512		KURTZ	GEORGE	R	1931	MAR 29	KURTZ FAMILIES
512		KURTZ	MAY	J	1948	SEPT 14	KURTZ FAMILIES
512		KURTZ	WILLIAM	T	1947	DEC 16	KURTZ FAMILIES
513 E		SEAVY	JANE		1974	APR 29	ERNEST SEAVY
513 E		WILCOX	ERNESTINE		1965	JAN 8	ERNEST SEAVY
513 N W		SEAVY	ERNEST	F	1979	JAN 10	ERNEST SEAVY
513 N W		SEAVY	GEORGE	ALBERT	1945	NOV 12	ERNEST SEAVY
513 N W		SEAVY	ROBERTA		1982	AUG 6	ERNEST SEAVY
513 N W		VESTRAND	BABY GIRL		1960	APR 23	ERNEST SEAVY
513 S W		ABBAY	CLAYTON	V			MYRTIE ABBAY
513 S W		ABBAY	LE ROY	ADELBERT	1946	NOV 10	MYRTIE ABBAY
513 S W		ABBAY	MYRTLE		1963	MAR 5	MYRTIE ABBAY
514 N		SPEAR	LOREN	L	1940	DEC 16	LOREN L SPEAR
514 N		SPEAR	SUSIE		1927	MAR 20	LOREN L SPEAR
514 S		GRECO	MICHELE	JEAN	1945	MAY 22	CARMELO GRECO
514 S		GRECO	THOMAS		1931	MAR 31	CARMELO GRECO
515 N		RUDD	BETHEA		1980	JAN 30	CLARENCE RUDD
515 N		RUDD	CLARENCE		1967	AUG 4	CLARENCE RUDD
515 S E		PIERCE	IVAN	LESTER	1961	OCT 13	IVAN PIERCE
515 S W		WADSWORTH	WILLIAM		1951	NOV 27	W & A WADSWORTH
515 S W		WADSWORTH	WOODROW	ROBERT	1946	JUNE 4	W & A WADSWORTH
516 N E		WEISHAN	ARTHUR		1969	MAY 5	ARTHUR WEISHAN
516 N E		WEISHAN	CELIA		1968	AUG 28	ARTHUR WEISHAN
516 N E		WEISHAN	ELVIN		1963	MAR 1	ARTHUR WEISHAN
516 S E		GENUNG	DELBERT		1952	JUNE 20	EVA GENUNG
516 S E		GENUNG	EVA	V	1964	NOV 16	EVA GENUNG
516 S E		GENUNG	MYRTLE		1947	OCT 10	EVA GENUNG
516 W		DELCAMP	ALBERT		1984	JAN 25	BENJAM PETERSON
516 W		DELCAMP	LEONORA	E	1981	DEC 8	BENJAM PETERSON
516 N E	1	WEISHAN	REBA	M	1944	JAN 8	ARTHUR WEISHAN
516 W	1	PETERSON	EMMA	GUSTAFSON	1943	MAY 8	BENJAM PETERSON
516 W	2	PETERSON	BENJAMIN	W	1957	FEB 6	BENJAM PETERSON
516 W	3	DELCAMP	WINSTON	GEORGE	1961	DEC 19	BENJAM PETERSON
516 W	4	PETERSON	EDWARD	A	1974	NOV 22	BENJAM PETERSON
519 1/2		WOLFE	BARBARA	MUNSON			WALTER C WOLFE
519 1/2		WOLFE	WALTER	C	1974	FEB 11	WALTER C WOLFE
519 N E		ALARK	ELLEN	MEAD	1959	APR 30	E. MEAD CLARK
519 S E		HUNT	ALICE	LANE	1945	AUG 11	HARRY HUNT
519 S E		HUNT	HARRY		1951	NOV 3	HARRY HUNT
519 S E		HUNT	SANDRA	LYNN	1948	NOV 7	HARRY HUNT
519 W		CONWAY	BETTY		1947	JAN 8	RAY H CONWAY
519 W		CONWAY	FLORA	ELIZABETH	1968	OCT 26	RAY H CONWAY
519 W		CONWAY	RAYMOND	H	1971	JULY 6	RAY H CONWAY
519 N E	1	MEAD	WILLIAM	BUELL	1941	NOV 2	E. MEAD CLARK
519 W	1	CONWAY	RAYMOND		1940	JAN 15	RAY H CONWAY
520 N E		HOWARD	ENOS	A	1972	MAY 9	ELI'BETH HOWARD
520 N W		PRZYTLA	INFANT		1949	APR 14	MRS MIKE TOMZAK
520 N W		TOMZAK	MICHAEL		1943	DEC 11	MRS MIKE TOMZAK
520 S		WELLS	GEORGE		1963	MAR 29	GEORGE WELLS
520 S		WELLS	LULA	BEDFORD	1943	JUNE 26	GEORGE WELLS
521 CEN		GENUNG	EUPHEMIA		1948	AUG 15	WM GENUNG
521 CEN		GENUNG	VIOLET	M	1921	JULY 21	WM GENUNG
521 CEN		GENUNG	WILLARD	C	1966	JULY 28	WM GENUNG
521 N		BROWN	EDWIN	H	1972	JUNE 6	CHARLES BROWN

lot no	grave	last name	first name	middle	year	date	owner of lot
521 N		BROWN	EDWIN		1922	JULY 11	CHARLES BROWN
521 N		BROWN	ELLA	H	1981	JAN 29	CHARLES BROWN
521 S		DELCAMP	DOROTHY	B	1978	NOV 16	ROBERT DELCAMP
521 S		DELCAMP	ROBERT		1972	JULY 11	ROBERT DELCAMP
522 N	1	BROWN	VIRGINIA		1934	JUNE 21	CECIL BROWN
522 S	1	HABICH	ELIZABETH	MA		WAGASHAL	1944JAN 4ROBERT HABICH
522 N	2	BROWN	MARY	J	1949	MAY 10	CECIL BROWN
522 S	2	HABICH	ARIEL		1963	APR 29	ROBERT HABICH
522 N	3	BROWN	PHILIP		1959	MAR 13	CECIL BROWN
523		SANDBERG	ANNA	B	1918	JULY 30	GUST SANDBERG
523		SANDBERG	GUSTAF	CONRAD	1938	NOV 2	GUST SANDBERG
526		BARROWS	JUNE	DICK	1981	DEC 24	JUNE BARROWS
526	1	BARROWS	LUCY		1933	FEB 11	JUNE BARROWS
526	2	BARROWS	BERTHA		1924	JAN 25	JUNE BARROWS
526	3	BARROWS	LOUENA	ABIGAIL	1937	JAN 7	JUNE BARROWS
526	4	BEARRJEAN	DONNA		1958	JUNE 23	JUNE BARROWS
526	5	REFFNER	BABY GIRL				JUNE BARROWS
527		DILL	ROSETTA	L	1928	SEPT 29	JOHN DILL POST
527		MOSSMAN	CLARENCE	L	1916	JAN 31	MRS CHAS INWOOD
527 CEN		INWOOD	CHARLES		1929	AUG 1	MRS CHAS INWOOD
527 CEN		INWOOD	WILLIAM	JAMES	1944	APR 22	MRS CHAS INWOOD
528 N			HARRY			OCT 18	ROSS GOLDSMITH
528 N		COLBURG	MAUDE		1934	OCT 18	ROSS GOLDSMITH
528 N		GOLDSMITH	HOWARD		1948	APR 25	ROSS GOLDSMITH
528 N		GOLDSMITH	JAMES	LEWIS	1918	NOV 16	ROSS GOLDSMITH
528 N		GOLDSMITH	JESSE		1974	JULY 8	ROSS GOLDSMITH
528 N		GOLDSMITH	ROSS		1943	DEC 7	ROSS GOLDSMITH
528 N		GOLDSMITH	IDA	MARIE	1923	DEC 27	ROSS GOLDSMITH
528 S E		GREEN	HOWARD		1973	NOV 4	HOWARD GREEN
528 S W		MC CLOSKEY	WALTER	E	1973	DEC 19	LUCILLE MCCLOSKEY
529 N		LA MUNYON	CHARLES		1924	MAR 5	GEO LA MUNYON
529 N		LA MUNYON	FLORENCE		1923	DEC 31	GEO LA MUNYON
529 S		MOSSMAN	DOROTHY		1950	OCT 13	HUGH MOSSMAN
529 S		MOSSMAN	HUGH		1962	APR 27	HUGH MOSSMAN
529 S		MOSSMAN	LUCY	BARROWS	1953	DEC 2	HUGH MOSSMAN
530		ANDERSON	JOHN	ARVID	1933	DEC 19	ELGIN MANN
530		BEELS	ALICE	MARIE	1918	AUG 12	ELGIN MANN
530		BUKY	VIOLA	JOSEPHINE	1918	APR 29	ELGIN MANN
530		MANN	MARY		1931	NOV 18	ELGIN MANN
530		WELLMAN	INFANT		1933	FEB 14	ELGIN MANN
531		BENSON	NELLIE		1948	FEB 18	SARAH WERTZ
531		CHRISTY	BABY		1923	JUNE 4	SARAH WERTZ
531		HOAK	NAOMI	L	1973	JUNE 14	SARAH WERTZ
531		WELLMAN	SUSAN	WERTZ	1945	AUG 31	SARAH WERTZ
531		WERTZ	SARAH	J	1949	OCT 25	SARAH WERTZ
531		WERTZ	SARAH	W	1944	JUNE 10	SARAH WERTZ
532 CEN		KEASTRON	JOHN	A	1918	APR 1	JENNIE THURM
532 N		HOLCOMB	HIRAM	D	1920	AUG 12	MRS L E HOLCOMB
532 N		HULSLANDER	ARTHUR	RAY	1918	APR 19	MRS L E HOLCOMB
532 S		SCOCCHIRO	LOUIS		1919	NOV 14	ANTY SOCCHERA
533 N		WILBUR	LENA		1929	JAN 18	STANLEY WILBUR
533 N		WILBUR	STANLEY		1040	FEB 24	STANLEY WILBUR
533 S E		SMITH	GUY	W	1930	OCT 28	MYRTLE B SMITH
533 S E		SMITH	MYRTLE	TITUS	1940	JULY 31	MYRTLE B SMITH
533 S W		GAWLOWICZ	CATHERINE		1947	NOV 11	REYNOLDS/GA'WIZ
533 S W		REYNOLDS	LINDA	MURRY	1947	DEC 23	REYNOLDS/GA'WIZ
534 S		GUSTAFSON	ARTHUR	M	1971	AUG 30	ART'R GUSTAFSON
534 S		GUSTAFSON	MILDRED			JUNE	ART'R GUSTAFSON
534 S W		SUNDAY	ALICE	M	1973	JAN 25	FLOYD SUNDAY
534 S W		SUNDAY	FLOYD	G	1977	OCT 7	FLOYD SUNDAY
535		ERICKSON	AGNES	A	1971	JULY 14	ERNEST ERICKSON
535		ERICKSON	AMIL (EMIL)		1937	NOV 20	ERNEST ERICKSON
535		ERICKSON	ARTHUR		1920	JUNE 23	ERNEST ERICKSON
535		ERICKSON	ERNEST		1964	JAN 16	ERNEST ERICKSON
535		ERICKSON	EVA	LINNER	1966	MAY 11	ERNEST ERICKSON
535		ERICKSON	INGRID	GUSTAFSON	1941	SEPT 14	ERNEST ERICKSON
536		BROOKER	FREDRICK		1923	DEC 11	SEELEY/BROOKER
536		BROOKER	MATILDA	JENKS	1937	MAR 31	SEELEY/BROOKER

lot no	grave	last name	first name	middle	year	date	owner of lot
536		BROOKER	PAULINE		1929	JUNE 22	SEELEY/BROOKER
536		SEELEY	HATTIE		1926	SEPT 17	SEELEY/BROOKER
536		SEELEY	HOMER		1973	APR 27	SEELEY/BROOKER
536		SEELEY	JOSEPH		1951	JUNE 15	SEELEY/BROOKER
537		HINDMAN	JOSEPH		1978	FEB 12	H & L WILMARTH
537		WILMARTH	HAROLD	HARRY	1975	JAN 4	H & L WILMARTH
537		WILMARTH	ISABEL	MELHALSKI	1942	SEPT 5	H & L WILMARTH
537		WILMARTH	MARION	LOUISE	1979	DEC 15	H & L WILMARTH
537		WILMARTH	SUSAN	J	1969	SEPT 30	H & L WILMARTH
538	1	BUNT	GEORGE	F	1918	OCT 29	MENZO BUNT
538	2	BUNT	LYDIA	A	1918	OCT 29	MENZO BUNT
538	3	BUNT	LILLIAN		1921	APR 14	MENZO BUNT
538	4	BUNT	MENZO		1933	JAN 23	MENZO BUNT
538	5	BUNT	NELSON		1975	APR 26	MENZO BUNT
539 E		EASTERLY	ALICE			APRIL	EASTERLY/GRAHAM
539 E		EASTERLY	CLIFFORD		1948	JUNE 17	EASTERLY/GRAHAM
539 E		GRAHAM	EDNA		1953	JUNE 20	EASTERLY/GRAHAM
539 E		GRAHAM	GUY		1960	NOV 3	EASTERLY/GRAHAM
539 N W		COUGHLIN	CHARLES	J	1954	SEPT 18	CHAS COUGHLIN
539 N W		COUGHLIN	ELIZABETH	J	1980	JULY 10	CHAS COUGHLIN
539 S W		BRANDT	GEORGE		1948	JAN 24	BRANDT ESTATE
539 S W		LEMSKI	GERDA		1977	FEB 22	BRANDT ESTATE
539 S W		LEMSKI	STANLEY		1983	JULY 5	BRANDT ESTATE
540 N E		DE LONG	BRUCE	WAYNE	1952	MAY 20	MERLE DE LONG
540 N E		DE LONG	MARJORIE		1978	NOV 29	MERLE DE LONG
540 N W		MC FADDEN	BERT	J	1954	MAR 7	BERT MC FADDEM
540 S E		GRIESE	ANNA R	NEEVE	1950	DEC 19	FR & AN GRIESE
540 S E		GRIESE	FRANK	F	1954	OCT 2	FR & AN GRIESE
541		DELCAMP	GLADYS	H	1985	AUG 21	GLADYS HARRISON
541		HARRISON	GEORGE	W	1919	JAN 9	GLADYS HARRISON
542	1	ROSSINO	MARGUERETTA			1924	AUG 7 FER'DND ROSSINO
542	2	ROSSINO	FERNANDO		1959	SEPT 3	FER'DND ROSSINO
542	3	ROSSINO	DELPHINE	F	1971	AUG 10	FER'DND ROSSINO
542	4	ROSSINO	JAMES		1971	OCT 6	FER'DND ROSSINO
543		CRAWFORD	GEAN	E			F & J PATTERSON
543		PATTERSON	FLOYD	ARTHUR	1977	JUNE 27	F & J PATTERSON
543		PATTERSON	MARY	DE ETTA	1962	SEPT 20	F & J PATTERSON
543		PATTERSON	PATRICIA	ANN	1939	DEC 30	F & J PATTERSON
543 S W		MC FADDEN	LINNIE	M	1942	FEB 10	BERT MC FADDEN
544 N		KELLEY	CLAUDE	D	1923	FEB 1	HARLAND KELLEY
544 N		KELLEY	NETTIE	G	1920	FEB 4	HARLAND KELLEY
544 S		SMITH	FRANCES		1967	AUG 28	ETHEL VANZELLA
544 S		SMITH	JAMES	L	1981	JAN 24	ETHEL VANZELLA
544 S		VANZELLA	FRANK		1923	APR 3	ETHEL VANZELLA
545		LAWSON	CHARLES	A	1948	MAR 2	MRS CHAS LAWSON
545		LAWSON	ETHEL		1973	SEPT 8	MRS CHAS LAWSON
545		LAWSON	JEANNETTE	B	1975		MRS CHAS LAWSON
546	1	BELDING	ALBERT	H	1948	DEC 1	MRS A H BELDING
546	2	BELDING	ELLEN	G	1970	JAN 7	MRS A H BELDING
546	3	BELDING	ROBERT		1963	APR 26	MRS A H BELDING
546	4	BELDING	FRANCIS	M	1967	DEC 23	MRS A H BELDING
546	5	BELDING	EDNA	M	1978	JULY 29	MRS A H BELDING
546	6	FOTI	EVELYN		1971	OCT 29	MRS A H BELDING
547 S E		TERRILL	WARREN	G	1952	OCT 27	WARREN TERRILL
547 S E		TERRILL	WILDA	MAY	1951	FEB 19	WARREN TERRILL
548 N		NELSON	JOSEPH		1936	JUNE 24	JOSEPH NELSON
548 N		NELSON	UNKNOWN		1918	NOV 24	JOSEPH NELSON
548 S	1	VICTOR	MARY		1927	AUG 19	AUGUST VICTOR
548 S	2	VICTOR	AUGUST		1917	APR 11	AUGUST VICTOR
549		POGNANT	ALBERT	R	1949	NOV 30	JULIUS POGNANT
549		POGNANT	EUGENIA		1979	AUG 25	JULIUS POGNANT
549 N W		FISHER	LEON		1973	MAY 11	FISHER/RYAN
549 N W		RYAN	FLORENCE	TAYLOR	1974	DEC 2	FISHER/RYAN
550	1	PEASE	JOSEPHINE		1923	JUNE 19	JOE PEASE
550	2	DISPORT	TERESA		1923	OCT 25	JOE PEASE
550	3	PEASE	JOSEPH		1940	APR 20	JOE PEASE
550	4	DISPORT	JAMES		1941	MAR 7	JOE PEASE
550	5	GANGONANI	JEANETTE	M	1948	MAR 22	JOE PEASE

lot no	grave	last name	first name	middle	year	date	owner of lot
550	6	CANZONERI	GRACE	M	1982	MAY 22	JOE PEASE
551		MASEA	MARY		1941	APR 3	JOSEPH ZAPPIA
551		ZAPPIA	ANGELO		1921	JUN 9	JOSEPH ZAPPIA
551		ZAPPIA	MANDURA		1921	JUN 25	JOSEPH ZAPPIA
552 E		LEONARD	LILLIAN		1947	OCT 27	ALEXANDER PORTI
552 E		LEONARD	RALPH	W.	1938	MAR 8	ALEXANDER PORTI
552 N W		PORTI	DELPHINA		1947	NOV 20	ALEXANDER PORTI
552 N W		PORTIGLIATTI	ALEXANDER		1970	MAR 20	ALEXANDER PORTI
552 S W		FELT	CHARLES	JUSTIN	1943	FEB 25	ALEXANDER PORTI
553		BARR	ANNA	A.	1939	OCT 26	NEIL BARR
553		BARR	MARY	A.	1971	JUN 10	NEIL BARR
553		BARR	NEIL	JOE	1974	APR 1	NEIL BARR
554 S W		MEYERINCK	ALTON		1953	MAY 22	ALTON MEYERINCK
554 W	1	MANZELLA	SAMUEL		1947	MAR 15	SAM MANZELLA
554 W	2	MANZELLA	JOSEPHINE		1966	DEC 12	SAM MANZELLA
554 N E	3	SCARDINA	PHILLIP		1952	NOV 26	PHILL SCARDINA
554 N E	4	SCARDINA	CATHERINE		1964	OCT 5	PHILL SCARDINA
555 E		MANZELLA	ANTONINA		1984	JUL 23	FRANK MANZELLA
555 E		MANZELLA	NICKOLAS	F.	1947	OCT 1	FRANK MANZELLA
555 E		STEINSON	GEORGE	A.	1950	NOV 27	FRANK MANZELLA
555 W		MANZELLA	CHARLES		1937	DEC 2	LENA MANZELLA
555 W		MANZELLA	LENA		1971	OCT 14	LENA MANZELLA
556		TRAVIS	BERTHA		1953	AUG 22	ED TRAVIS
556		TRAVIS	EDWARD		1964	NOV 23	ED TRAVIS
557 E		GOFF	ELSA	WENBOURNE	1973	OCT 12	WARD&ELSA GOFF
557 E		WENBOURNE	CHARLES	WILLIAM	1941	NOV 24	EMMA WENBOURNE
557 E	1	WENBOURNE	CHARLES	A.	1934	JAN 26	EMMA WENBOURNE
557 E	2	WENBOURNE	EMMA	LOUISE	1950	FEB 28	EMMA WENBOURNE
557 E	3	GOFF	WARD	R.	1952	JUL 7	WARD&ELSA GOFF
557 W	1	JARRETT	CAROLINE	AMELIA	1940	MAR 9	JOHN B. JARRETT
557 W	2	PETRIE	MARTHA	JANE	1952	JAN 6	JOHN B. JARRETT
557 W	3	JARRETT	CHARLES	ABNER	1955	FEB 13	JOHN B. JARRETT
558 N E		SLIMMER	MERVIN		1948	JULY 16	SADIE SLIMMER
558 N E		SLIMMER	SADIE	E	1979	JUNE 15	SADIE SLIMMER
558 W		BECKER	RUBY	E	1972	NOV 11	W B'KER/G KR'TH
558 W		BECKER	WELLINGTON		H	1954	APR 25W B'KER/G KR'TH
558 W		KRAUTH	GEORGE		1983	FEB 22	W B'KER/G KR'TH
558 W		KRAUTH	INFANT		1940	NOV 26	W B'KER/G KR'TH
558 W		KRAUTH	SALLY	LOUISE	1937	MAR 17	W B'KER/G KR'TH
558 S E	1	MAGINNIS	ALEXANDER	J	1934	NOV 12	MRS A MAGINNIS
558 S E	2	MAGINNIS	EDITH		1954	MAR 23	MRS A MAGINNIS
559	1	MILLS	SUSIE	G	1927	FEB 23	FRANK MILLS
559	2	MILLS	FRANK	E	1933	SEPT 5	FRANK MILLS
559	3	MILLS	FLORENCE	E	1986	JAN 29	FRANK MILLS
560		BERGER	JENNIE		1920	NOV 1	UNCERTAIN
560 N E		TUBBS	ELECTA	PARKER	1947	SEPT 30	ELECTA TUBBS
560 N E		TUBBS	VERNON		1941	OCT 10	ELECTA TUBBS
560 N W		LUDLOW	MATTHEW		1963	DEC 7	MATTHEW LUDLOW
560 N W		LUDLOW	SOPHIA		1942	JULY 15	MATTHEW LUDLOW
560 S E		JOHNSON	ANNA	LAWSON	1948	JULY 8	ED & A JOHNSON
560 S E		JOHNSON	N.	EDWARD	1958	NOV 20	ED & A JOHNSON
560 S W		SPOON	FRED		1972	NOV	FRED & M SPOON
560 S W		SPOON	MINNIE	D	1951	AUG 29	FRED & M SPOON
560 S W		SPOON	ROBERT	ROLAND	1942	JULY 29	FRED & M SPOON
561	1	JENKS	MAVRAK	COOPER	1927	DEC 26	CHARLES C JENKS
561	2	JENKS	JAMES	D	1929	MAR 18	CHARLES C JENKS
561	3	JENKS	CHARLES	CLARK	1937	MAR 15	CHARLES C JENKS
561	4	MATTESON	GEORGE	ISIAH	1954	APR 6	CHARLES C JENKS
561	5	JENKS	CHARLES	C	1960	OCT 13	CHARLES C JENKS
561	6	JENKS	ELIZABETH		1961	JULY 24	CHARLES C JENKS
561	7	MATTESON	BERNICE	T	1975	MAR 22	CHARLES C JENKS
562 N		BURLINGAME	HELEN	ELIZABETH	1930	FEB 9	J P BURLINGAME
562 N		BURLINGAME	JAMES	P	1946	MAR 9	J P BURLINGAME
563 N		CATO	EMMA	B	1953	JAN 7	FRED C CATO
563 N		CATO	FREDRICK		1957	NOV 29	FRED C CATO
563 N		HIGGS	EVERETT		1984	SEPT 9	FRED C CATO
563 S CEN		DRISCOLL	JERRY		1945	JAN 14	ALTA DRISCOLL
563 S E		SYPER	ANTHONY		1944	NOV 7	JOSEPH SYPER

lot no	grave	last name	first name	middle	year	date	owner of lot
564 N E		THYRET	KATHARYN	MARVIN	1945	MAR 14	FRANK THYRET
564 W		GOODWILL	DORA		1959	SEPT 25	PHOEBE GOODWILL
565 E		GOODWILL	ARCHIE		1944	NOV 6	PHOEBE GOODWILL
565 E		GOODWILL	CLARK	R	1965	SEPT 30	PHOEBE GOODWILL
565 E		GOODWILL	PHOEBE	GLENORA	1959	SEPT	PHOEBE GOODWILL
565 E		GOODWILL	WALES	M	1963	MAR 9	PHOEBE GOODWILL
565 N W		LYONS	FRED		1943	MAR 7	MRS FRED LYONS
565 N W		LYONS	LULU		1954	FEB 28	MRS FRED LYONS
565 S W		CLARK	CLYDE	CLAYTON	1944	JULY 3	MARTHA E CLARK
565 S W		NICHOLS	MARTHA		1973	AUG 17	MARTHA E CLARK
566		FARNHAM	LESLIE	A	1980	DEC 30	L & Z FARNHAM
566		FARNHAM	NORRIS	E	1944	MAR 24	L & Z FARNHAM
566		FARNHAM	ZUVA	MAY	1964	FEB 15	L & Z FARNHAM
567		FARRAR	FLOYD		1946	FEB 5	WM E FARRAR
567		FARRAR	WILLIAM	E	1961	SEPT 27	WM E FARRAR
568		CLOUGH	RICHARD		1918	JAN 16	EDNA CLOUGH
568		CURTIS	EDNA	MABEL	1949	DEC 16	EDNA CLOUGH
569 N W		ERICKSON	AUGUSTA	CHRISTINE	1935	APR 30	ELLEN BRUSHABER
569 N W		ERICKSON	JOHN	M	1944	DEC 7	ELLEN BRUSHABER
569 S W		PRESEHER	ALICE		1938	AUG 6	G SCHWERTFAGER
569 E	1	JOHNSON	HERMAN		1933	DEC 1	MRS H. JOHNSON
569 E	2	JOHNSON	LEADA	ERICKSON	1945	OCT 17	MRS H. JOHNSON
570 N		LEVINE	MRS		1925	APR 2	CHARLEY A SMITH
570 N		SMITH	CHARLES	A	1952	APR 10	CHARLEY A SMITH
570 N		SMITH	JOHN	A	1925	NOV 3	CHARLEY A SMITH
570 S		NIXON	CHARLES	C	1960	APR 7	CHARLES NIXON
570 S		NIXON	MABEL		1967	MAR 1	CHARLES NIXON
570 S		NIXON	RUTH	E	1920	FEB 2	CHARLES NIXON
570 S E		CHAPMAN	WILLIAM	L	1944	FEB 9	CHARLES NIXON ?
571		HUMPHREY	ELIZABETH	DEXTER	1943	NOV 23	REDMAN/MC GONIG
571		MC GONIGAL	EMMA	DEXTER	1941	FEB 24	REDMAN/MC GONIG
571		MC GONIGAL	GEORGE	E	1928	APR 16	REDMAN/MC GONIG
571		REDMAN	ELMER	S	1927	JUNE 27	REDMAN/MC GONIG
571		REDMAN	MARY	DEXTER	1945	OCT 12	REDMAN/MC GONIG
572		GENSKE	JOSEPHINE		1957	JUNE 7	R & J GENSKE
572		GENSKE	RUDOLPH		1969	JUNE 6	R & J GENSKE
572		MURPHY	WILHELMINA	GENSKE	1974	JULY 11	R & J GENSKE
572	1	GENSKE	JAMES	BARBER	1933	JUNE 25	R & J GENSKE
573	1	FAY	FRANK		1932	FEB 18	FRANK FAY
573	2	FAY	KATHERINE		1964	AUG 18	FRANK FAY
574 W		ALSTROM	CARL	E	1938	APR 11	IDA SKINNER
574 W		ALSTROM	MATHELLA	A	1950		IDA SKINNER
574 E	1	NAVEY	LLOYD	B	1933	NOV 9	MRS L B NAVEY
574 E	2	NAVEY	ITHA	L	1975	DEC 8	MRS L B NAVEY
576		HOLCOMB	BERTHA		1922	MAY 15	BERTHA B HOLCOM
576		HOLCOMB	WILLIAM		1922	JAN 1	BERTHA B HOLCOM
577		WARNER	ELEANOR		1983	JULY 5	RALPH WARNER
577		WARNER	MAUDE	M	1924	OCT 5	RALPH WARNER
577		WARNER	RALPH		1942	APR 15	RALPH WARNER
578		BARTON	WADE		1966	MAY 19	LELAND POWELL
578		POWELL	ALMA		1958	FEB 13	LELAND POWELL
578		POWELL	FANNIE	B	1980	MAR 3	LELAND POWELL
578		POWELL	GRANT	COLEMAN	1947	JAN 2	LELAND POWELL
578		POWELL	GRANT	M	1948	MAY 7	LELAND POWELL
578		POWELL	LELAND	M	1973	DEC 23	LELAND POWELL
579		OGILVIE	MARGARET		1955	MAR 1	WILLIAM OGILVIE
579		OGILVIE	WILLIAM		1945	APR 21	WILLIAM OGILVIE
579		SMITH	JUSTIN	D	1955	JULY 22	WILLIAM OGILVIE
579		SMITH	NELLIE	ANDERSON	1940	JULY 29	WILLIAM OGILVIE
580 S W		BURTON	MILDRED		1974	JULY 17	MILDRED H BURTO
580 S W		BURTON	MONTGOMERY		S	1943	NOV 10 MILDRED H BURTO
581		MOSSMAN	HERDSMAN		1920	FEB 22	H Z MOSSMAN
582 N		LEWIS	CLYDE	N	1917	JUNE 13	FRANK C LEWIS
582 N		LEWIS	ELVIRA		1935	AUG 30	FRANK C LEWIS
582 N		LEWIS	FRANK	C	1924	DEC 16	FRANK C LEWIS
582 S		MUDGE	ELIZABETH	REARLE	1926	DEC 2	H B MUDGE
582 S		MUDGE	GEORGE	E	1917	MAY 24	H B MUDGE
582 S		MUDGE	HENRY	BURTON	1960	SEPT 3	H B MUDGE

lot no	grave	last name	first name	middle	year	date	owner of lot
582 S		MUDGE	ZELMA	F	1983	MAR 25	H B MUDGE
582 S		PARK	MARY	E	1923	NOV 1	H B MUDGE
583		STADLER	ANN	M	1979	AUG 18	MRS FRANZ LEWIS
583	1	LEWIS	BABY		1933	DEC 1	MRS FRANZ LEWIS
583	2	WUSEHINSKI	CAROLINE		1934	MAY 3	MRS FRANZ LEWIS
583	3	LEWIS	EMMA	AMANDA	1935	AUG 17	MRS FRANZ LEWIS
583	4	LEWIS	FRANZ	C	1923	MAR 29	MRS FRANZ LEWIS
583	5	LEWIS	PAUL		1959	MAY 21	MRS FRANZ LEWIS
584 N		HIPWELL	FRANCES	A	1981	SEPT 6	MR/MS FRED HIPW
584 S		DELCAMP	BEATRICE	L	1969	JULY 5	C & B DELCAMP
584 S		DELCAMP	BETTY	JEAN	1940	MAR 20	C & B DELCAMP
584 S		DELCAMP	CASHUS		1976	MAR 13	C & B DELCAMP
584 S		HOUGHTALING	HELEN	GUSTAFSON	1943	DEC 6	C & B DELCAMP
584 S		HOUGHTALING	MANLEY		1963	JULY 19	C & B DELCAMP
584 N	1	HIPWELL	PAUL	JUNIOR	1935	APR 8	MR/MS FRED HIPW
584 N	2	HIPWELL	GEORGIA	LAKE	1946	MAR 5	MR/MS FRED HIPW
584 N	3	HIPWELL	FRED		1960	JUNE 5	MR/MS FRED HIPW
584 N	4	HIPWELL	PAUL	R	1969	JUL 2	MR/MS FRED HIPW
585 E CEN		MASDEO	RACAGELA		1952	JAN 5	SALVADORE MASDE
585 E CEN		MASDEO	SALVATORE		1954	DEC 18	SALVADORE MASDE
585 N W		TURNER	WILLIAM	H	1951	NOV 30	BILL TURNER
585 S E		OWEN	JENNIE	B	1970	MAY 5	MRS JENNIE OWEN
585 S E		OWEN	RAYMOND	E	1951	JUNE 6	MRS JENNIE OWEN
585 S W		LOCKWOOD	ETHEL		1952	SEPT 26	JAMES LOCKWOOD
586 N E		ERICKSON	JENNY	NYBERG	1951	APR 18	WILLIAM ERICKSO
586 N E		ERICKSON	WILLIAM		1955	SEPT 24	WILLIAM ERICKSO
586 N W		CUTRONA	ANGELINE		1977	FEB 26	CHARLES CUTRONA
586 N W		CUTRONA	CHARLES		1965	SEPT 10	CHARLES CUTRONA
586 N W		CUTRONA	MARY		1950	JAN 2	CHARLES CUTRONA
586 S		TITUS	MATTHEW	N	1917	JUNE 20	MRS NELLIE TITU
587		CLARK	EVELYN	H	1953		RALPH A HALL
587		CLARK	WALTER	N	1955	MAY 10	RALPH A HALL
587		HALL	MARY	J	1925	SEPT 8	RALPH A HALL
587		HALL	RALPH	A	1928	MAY 12	RALPH A HALL
587		OGILVIE	WILLIAM		1950	DEC 2	RALPH A HALL
588		DRONEY	JOHN	R	1927	OCT 2	JOHN R DRONEY
588		DRONEY	JUSTINA	A	1925	AUG 18	JOHN R DRONEY
589 N		MC GRATH	DOROTHY		1980	MAY 31	MRS JOHN MC GRA
589 N		MC GRATH	ELLA		1977	OCT 6	MRS JOHN MC GRA
589 N		MC GRATH	FRANCIS	E	1951	JAN 20	MRS JOHN MC GRA
589 N		MC GRATH	JOHN	E	1928	AUG 28	MRS JOHN MC GRA
589 N		MC GRATH	MARY	HALL	1939	SEPT 5	MRS JOHN MC GRA
589 N		MC GRATH	MARY		1938	JULY 9	MRS JOHN MC GRA
589 N		MC GRATH	THOMAS	W	1954	JUNE 25	MRS JOHN MC GRA
589 S	1	MAWHIR	WILLIAM	THOMAS	1942	DEC 20	MRS FRED SUNDAY
589 S	2	SUNDAY	FRED	L	1929	APR 19	MRS FRED SUNDAY
589 S	3	KENT	VIVAN	A	1967	SEPT 16	MRS FRED SUNDAY
589 S	4	KENT	REBA G	MAWHIR	1974	JULY 8	MRS FRED SUNDAY
590		MUSSO	DOMENICA		1982	APR 23	SEBASTINO MUSSO
590		MUSSO	FELIX		1924	APR 12	SEBASTINO MUSSO
590		MUSSO	JOHN	B	1962	OCT 29	SEBASTINO MUSSO
590		MUSSO	JOSEPH	SR.	1970	FEB 2	SEBASTINO MUSSO
590	1	MUSSO	JOSEPHINE	JUNE	1937	NOV 16	SEBASTINO MUSSO
590	2	MUSSO	DELPHINO		1939	JUNE 1	SEBASTINO MUSSO
590	3	MUSSO	SEBASTINO		1940	FEB 1	SEBASTINO MUSSO
590	4	MUSSO	MARY				SEBASTINO MUSSO
590	5	MUSSO	BABY		1924	MAY 24	SEBASTINO MUSSO
590	6	MUSSO	ED		1960	OCT 11	SEBASTINO MUSSO
590	7	MUSSO	MICHELINA		1966	OCT 31	SEBASTINO MUSSO
591		CRANDALL	CHARLES		1924	MAY 21	MARION CRANDALL
592		BARHITE	EARL		1920	APR 6	EARL BARHITE
592		BARHITE	ELLEN	L	1924	APR 22	EARL BARHITE
592		BARHITE	KATE	E	1958	DEC 29	EARL BARHITE
592		BARHITE	TUNIS	ASA	1920	FEB 7	EARL BARHITE
592		MC FADDEN	FRANCES	BARHITE	1964	SEPT 8	EARL BARHITE
592		ROUSAR	GRACE		1922	JUNE 15	EARL BARHITE
593		BORDEN	FRANK		1961	JULY 29	FRANK BORDEN
593		BORDEN	JESS	L	1956	MAR 2	FRANK BORDEN

lot no	grave	last name	first name	middle	year	date	owner of lot
593		BORDEN	MAE		1962	JAN 14	FRANK BORDEN
593		COE	JEAN		1971	SEPT 7	FRANK BORDEN
593		COE	PETER	B	1969	FEB 11	FRANK BORDEN
593		COE	RAYMOND	G	1956	JAN 2	FRANK BORDEN
593		MC GRATH	RUTH	H	1976	JUNE 3	FRANK BORDEN
593		MC GRATH	THOMAS		1954	JUNE 25	FRANK BORDEN
594		GUSTAFSON	ALFRED		1932	APR 3	ALFRED GUSTAFSO
594		GUSTAFSON	EMMA		1951	MAR 28	ALFRED GUSTAFSO
594		GUSTAFSON	ERNEST		1918	MAY 25	ALFRED GUSTAFSO
595 W		WOODS	BABY GIRL		1962	MAR 9	C WOODS/F CAMPB
595 E	1	REARDON	IRENE		1944	APR 10	THAYER/ W REARD
595 W	1	WOODS	RUBY	CAMPBELL	1945	MAR 6	C WOODS/F CAMPB
595 W	2	CAMPBELL	FRANK	E	1951	JULY 9	C WOODS/F CAMPB
595 W	3	WOODS	CLYDE	J	1954	DEC 9	C WOODS/F CAMPB
595 W	4	CAMPBELL	LULU		1967	NOV 20	C WOODS/F CAMPB
596		MORSE	GEORGE	EATON	1953	MAY 15	G E MORSE
596		MORSE	LAONA		1961	NOV 29	G E MORSE
596		ROBERTS	MYRA	MORSE	1941	JULY 31	G E MORSE
596	1	MORSE	EDGAR	D	1925	JUNE 22	G E MORSE
596	2	MORSE	MARY	J	1927	AUG 7	G E MORSE
596	3	ROBERTS	DR. ALFRED	E	1927	NOV 9	G E MORSE
597 S E	1	SANDBERG	ARTHUR	WILLIAM	1946	JUNE 9	MRS RUTH SANBER
597 N E	2	DRISCOLL	BENJAMIN		1946	JUNE 20	FRANCES DRISCOL
597 W	3	FAVRO	JOHN	B	1949	SEPT 24	RICHARD FAVRO
597 W	4	FAVRO	ANNA	A	1968	JUNE 13	RICHARD FAVRO
598 S		ELMORE	EVA	B	1918		JOHN W THIMBLEB
598 S		THIMBLEBEE	IDA		1906		JOHN W THIMBLEB
598 S		THIMBLEBEE	JOHN	W			JOHN W THIMBLEB
599		PLUNTY	CHARLES	H	1967	JULY 3	MAJOR/CORA TUCK
599		TUCKER	HERBERT	LYMAN	1969	JAN 6	MAJOR/CORA TUCK
599		TUCKER	MAJOR		1947	JUNE 29	MAJOR/CORA TUCK
599	1	TUCKER	MEREDITH	L	1936	APR 22	MAJOR/CORA TUCK
599	3	TUCKER	CORA		1962	JAN 29	MAJOR/CORA TUCK
600		LAWSON	ANNA	CHRISTINE	1938	FEB 22	MRS ANNA LAWSON
600		LAWSON	EMMA		1891		MRS ANNA LAWSON
600		LAWSON	HULDA		1980	NOV 12	MRS ANNA LAWSON
600		LAWSON	JAMES	A	1919	SEPT 8	MRS ANNA LAWSON
600		LAWSON	JOHN	WILLIAM	1963	APR 17	MRS ANNA LAWSON
600		LAWSON	JOHN	H	1896		MRS ANNA LAWSON
600		LAWSON	VICTOR		1941	DEC 17	MRS ANNA LAWSON
600		NELSON	LOUIS		1939	OCT 26	MRS ANNA LAWSON
601 S		HARPER	ABNER	B	1940	DEC 19	HARPER & REES
601 S		HARPER	CARRIE		1937	AUG 18	HARPER & REES
601 S		LATHROP	MARY	REES	1965	AUG 26	HARPER & REES
601 N	1	BURHANS	FRANK	L	1922	SEPT 8	FRANK L BURHANS
601 N	2	BURHANS	ADA		1934	DEC 1	FRANK L BURHANS
601 N	3	BALL	DONALD	J	1922		FRANK L BURHANS
601 N	4	HULL	HENRY		1943	JUNE 28	FRANK L BURHANS
601 S	1	REES	LEWIS	C	1922	APR 5	HARPER & REES
602 E		ANDERSON	CARL	E	1948	JAN 17	JOHNSON& ANDERS
602 E		JOHNSON	CLARENCE		1955	NOV 9	JOHNSON& ANDERS
602 E		JOHNSON	EVELYN		1951	SEPT 24	JOHNSON& ANDERS
602 E		PETERSON	JENNIE	JOHNSON	1971	AUG 3	JOHNSON& ANDERS
602 W		YOUNG	INFANT		1946	NOV 27	BERNARD YOUNG
603		PETTIT	GEORGE	R	1947	APR 30	G R & I K PETTI
603		PETTIT	ISABELLA	E	1955	JAN 31	G R & I K PETTI
603		PETTIT	JEANNETTE		1964	MAR 10	G R & I K PETTI
604 N E		BALL	DONALD	J	1922	MAY 27	BERT DELCAMP
604 N E		DELCAMP	BERT		1969	JULY 11	BERT DELCAMP
604 N E		DELCAMP	EVA	S	1924	DEC 22	BERT DELCAMP
604 N E		DELCAMP	VINCENT	WAYNE	1944	JUNE 5	BERT DELCAMP
604 N W	1	TERRILL	ALBERT	RAY	1938	JUNE 17	JESSIE T TERRILL
604 S	1	BERG	CHARLES	A	1936	NOV 17	MRS CHAS A BERG
604 S	2	BERG	IDA	HALL	1942	OCT 11	MRS CHAS A BERG
604 S	3	BERG	REUBEN		1967	DEC 31	MRS CHAS A BERG
605 S		BRISTOW	FRASER	E	1973	FEB 17	EDITH M LAMB
605 N	1	ENSIGN	HENRY	R	1938	OCT 11	MRS STANLY BARB
605 N	2	ENSIGN	KATE	ROBINS	1939	SEPT 16	MRS STANLY BARB

lot no	grave	last name	first name	middle	year	date	owner of lot
605 N	3	BARBER	STANLEY		1957	MAY 24	MRS STANLY BARB
605 N	4	BARBER	ALICE		1963	JAN 21	MRS STANLY BARB
605 S	1	TAGGERT	JAMES		1939	APR 23	EDITH M LAMB
605 S	2	LAMB	EDITH	MADGE	1949	OCT 24	EDITH M LAMB
605 S	3	VANN	CHARLES	OGDEN	1951	JAN 18	EDITH M LAMB
605 S	4	LACKERBY	ETHEL		1953	SEPT 14	EDITH M LAMB
606		BAILEY	ERNEST	J	1963	AUG 6	R BAILEY/J FEIN
606		BAILEY	RUTH	H	1946	JULY 12	R BAILEY/J FEIN
606		DODD	ELMER	S	1982	JULY 12	R BAILEY/J FEIN
606		DODD	FLORENCE	E	1984	FEB 7	R BAILEY/J FEIN
606		FEINEN	RICHARD	J	1931		R BAILEY/J FEIN
606		HELTON	JAMES	EARLY	1977	MAT 21	R BAILEY/J FEIN
607		GARDNER	INFANT		1947	DEC 30	UNCERTAIN
607 N E		DELCAMP	EVA	S	1924	DEC 22	CARL MITCHELL
607 N E		MITCHELL	MARY		1940	SEPT 9	CARL MITCHELL
607 N W		JOHNSON	CHARLES	G	1922	OCT 8	MRS CHAS JOHNSO
607 N W		JOHNSON	MARGARET		1930	OCT 10	MRS CHAS JOHNSO
607 S E		MEDD	BESSIE	ELLA	1962	JAN 3	BURT MEDD
607 S E		MEDD	FRANK	BURTON	1963	FEB 26	BURT MEDD
607 S W	1	ALLEN	CHARLES	H	1936	AUG 30	JESSIE D ALLEN
607 S W	2	VARNUM	JESSIE	ALLEN	1963	MAR 6	JESSIE D ALLEN
608		BRAINARD	CEPHAS	LAMONT	1939	APR 12	FRANK BRAINARD
608		BRAINARD	FRANK		1981	JAN 12	FRANK BRAINARD
608		BRAINARD	JENETTE		1922	JUNE 27	FRANK BRAINARD
608		BRAINARD	MAE		1975	AUG 2	FRANK BRAINARD
608		BRAINARD	RAYMOND	H	1943	MAY 31	FRANK BRAINARD
608		COOKE	MARY	BRAINARD	1961	MAR 13	FRANK BRAINARD
609	1	SKINNER	GEORGE	ALMAN	1976	DEC 8	MARION P SKINNE
609	2	SKINNER	MARION	P	1978	MAR 24	MARION P SKINNE
610 N E		ELLSWORTH	ELLA	MAY	1941	MAY 26	IRA ELLSWORTH
610 N E		ELLSWORTH	IRA		1961	APR 29	IRA ELLSWORTH
610 N W		TYLER	ABBIE		1957	FEB	MRS ABBIE TYLER
610 N W		TYLER	MARTHA	CARR	1920	MAY 16	MRS ABBIE TYLER
610 S E		HALL	ALFRED	T	1948	APR 5	ALFRED HALL
610 S E		HALL	EFFIE	E	1928	FEB 5	ALFRED HALL
610 S E		HALL	KENNETH		1932	APR 29	ALFRED HALL
610 S W		ALLEN	HENRY		1974	JULY 6	HEN & CLARA ALL
610 W CEN		ANDERSON	FRED	LEWIS	1919	NOV 12	FRED ANDERSON
611		FAGERBERG	ALFRED		1952	SEPT 6	ALFRED FAGERBER
611		FAGERBERG	BEVERLY	ANN	1927	DEC 8	ALFRED FAGERBER
611		FAGERBERG	ERNEST		1919		ALFRED FAGERBER
611		FAGERBERG	HAROLD	P	1974	JUNE 14	ALFRED FAGERBER
611		FAGERBERG	MARY	ANDERSON	1946	MAY 12	ALFRED FAGERBER
611		JOHNSON	ANNA		1965	MAY 20	ALFRED FAGERBER
611		JOHNSON	CLARENCE	T	1966	OCT 21	ALFRED FAGERBER
611		JOHNSON	DEFOREST		1924	MAY 5	ALFRED FAGERBER
611		JOHNSON	JUNE	W	1921	SEPT 21	ALFRED FAGERBER
612		DAHLBERG	ALFRED				C W GREEN
612		GREEN	CHARLOTTE		1963	SEPT 27	C W GREEN
612		GREEN	CONRAD	W	1939	JULY 24	C W GREEN
612		GREEN	LEONARD		1920	MAY 19	C W GREEN
613 N E		BOYLAND	ELIZA		1940	JAN 2	ELIZA BOYLAND
613 N E		BOYLAND	THOMAS		1932	AUG 30	ELIZA BOYLAND
613 N W		KNIGHT	GEORGE	HARRISON	1929	JULY 20	MRS RUBY KNIGHT
613 S E		ARMSTRONG	ALMA	C	1949	AUG 6	HARVEY ARMSTRON
613 S E		ARMSTRONG	HARVEY	C	1936	NOV 2	HARVEY ARMSTRON
613 S W		HIGGS	EFFIE	EADES	1930	DEC 21	GEORGE HIGGS
613 S W		HIGGS	GEORGE		1945	NOV 23	GEORGE HIGGS
614		RYON	ARLINGTON	W	1954	JUNE 30	WILLIAM RYON
614		RYON	CARLTON		1963	JAN 26	WILLIAM RYON
614		RYON	JENNIE	JUNE	1973	JAN 4	WILLIAM RYON
614		RYON	LELAND	WILLIAM	1964	OCT 2	WILLIAM RYON
614		RYON	MARY	PERSONS	1924	NOV 14	WILLIAM RYON
614		RYON	VELMA	F	1971	APR 20	WILLIAM RYON
614		RYON	WILLIAM	E	1936	JULY 17	WILLIAM RYON
615 E		HONERT	CHARLOTTE		1961	FEB 12	EDWARD HONERT
615 E		HONERT	DONALD	EDWARD	1926	NOV 14	EDWARD HONERT
615 E		HONERT	EDWARD	L	1957	JULY 31	EDWARD HONERT

Lot Ownership, Portland Evergreen Cemetery

lot no	grave	last name	first name	middle	year	date	owner of lot
615 W		HENRIS	CHARLES	R	1979	JAN 17	C. HENRIS
615 W		HENRIS	CLARENCE	W	1970	MAY 4	C. HENRIS
615 W		HENRIS	NELL		1960	JULY 21	C. HENRIS
616 N W		MORSE	KENNETH	J	1985	APR	F & L WETHERBEE
616 N W		WETHERBEE	FRANK	ARTHUR	1950	APR 11	F & L WETHERBEE
616 N W		WETHERBEE	LEONE	LOVELLA	1947	DEC 8	F & L WETHERBEE
616 S E		MC GRATH	ADELAIDE	H	1958	OCT 4	MRS A P MC GRAT
616 S E		MC GRATH	ALVIN	PETER	1946	NOV 30	MRS A P MC GRAT
616 S W		GATTO	ANTHONY		1975	MAR 6	ANTHONY GATTO
616 S W		GATTO	MARY	DOLCE	1946	SEPT 30	ANTHONY GATTO
617		SMATHERS	ANNA	SMITH	1947	OCT 5	E E SMATHERS ES
621 W		FAY	LUKE	HAIGHT	1950	NOV 30	LUKE & MARY FAY
621 W		FAY	MARY	FRANCES	1969	MAR 23	LUKE & MARY FAY
621 W		PRUDOM	MARJORIE		1983	DEC 28	LUKE & MARY FAY
622		ANNIS	JOHN	H	1944	MAR 27	MRS JAMES LEE
622		ANNIS	LULU		1960	NOV	MRS JAMES LEE
622		FARNHAM	GRACE		1975	APR 1	MRS JAMES LEE
622		FARNHAM	WARREN		1966	DEC 23	MRS JAMES LEE
622		LEE	JAMES		1921	JAN 3	MRS JAMES LEE
622		LEE	LENA	ADELL	1928	DEC 6	MRS JAMES LEE
622		SUNDAY	ARTHUR		1960	DEC	MRS JAMES LEE
623 N E		COTTER	JOHN	C	1965	JULY 10	JOHN COTTER
623 N E		COTTER	PHOEBE	E	1972	NOV 11	JOHN COTTER
623 N E		RUBENSTEIN	ETHEL	FREIDMAN	1940	JULY 16	ISRAEL RUBENSTE
623 N E		RUBENSTEIN	ISRAEL		1946	APR 18	ISRAEL RUBENSTE
623 S E		LEMM	DAVID		1941	JULY 20	DAVID LEMM
623 S E		LEMM	MARGARET	JOYCE	1941	APR 28	DAVID LEMM
623 S W		MAIN	FRED	RILEY	1941	MAY 7	FRED R MAIN
623 S W		MAIN	SALLY	ANN	1939	NOV 29	FRED R MAIN
623 S W		MAIN	WALTER		1979	NOV 12	FRED R MAIN
624 S E		BURBY	WILLIAM	W	1976	MAY 20	BURBY
624 S W		BARNES	HENRY		1975	AUG 19	BARNES
624 N	1	CHRISTY	HOWARD W	JUNIOR	1948	OCT 27	HOWARD W CHRIST
624 N	2	CHRISTY	SARAH	PEARL	1941	MAR 23	HOWARD W CHRIST
624 N	3	CHRISTY	HOWARD	W	1954	FEB 17	HOWARD W CHRIST
624 N	4	CHRISTY	EVELYN	L	1953	MAR 30	HOWARD W CHRIST
625 E		WASSINK	EDNA	A	1926	MAY 18	WILLIAM WASSINK
625 E		WASSINK	WILLIAM	J	1942	JAN 2	WILLIAM WASSINK
625 W		ROWLAND	EFFIE	B	1938	JAN 28	EFFIE ROWLAND
625 W		ROWLAND	ROBERT	B	1927	JAN 7	EFFIE ROWLAND
626		BRETH	LAURA MARY				1965FEB 24G D TINKER
626		BRETH	MAURICE		1972	SEPT 10	G D TINKER
626		TINKER	BESSIE	M	1930	SEPT 1	G D TINKER
626		TINKER	GILBERT	D	1932	SEPT 1	G D TINKER
626		TINKER	JENNIE		1940	JULY 27	G D TINKER
627 N		NUDD	ELOISE	RUTH	1918	DEC 27	DAVID T RAUB
627 N		NUDD	NELLIE	H	1937	SEPT 21	DAVID T RAUB
627 N		NUDD	ORSON		1940	JULY 15	DAVID T RAUB
627 S		POWELL	HARTMAN		1958	FEB 22	OWEN W POWELL
627 S		POWELL	IDA		1976	JAN 22	OWEN W POWELL
627 N	1	RAUB	CAROLINE				DAVID T RAUB
627 S	1	POWELL	OWEN	W	1931	OCT 8	OWEN W POWELL
627 N	2	RAUB	DAVID	T	1931	JULY 5	DAVID T RAUB
627 S	2	POWELL	CRESSIE		1933	DEC 14	OWEN W POWELL
630 N E		ABRAM	FLOYD		1973	DEC 27	FLOYD ABRAMS
630 S E		MC FADDEN	AMY		1974	JULY 15	BRUCE MC FADDEN
630 S E		MC FADDEN	BRUCE	C	1979	JULY 11	BRUCE MC FADDEN
630 W		BRANCHE	CARL		1958	JUNE 22	CHARLES BRANCHE
630 W		BRANCHE	CHARLES	F	1957	FEB 9	CHARLES BRANCHE
630 W		BRANCHE	CHARLOTTE		1957	FEB 9	CHARLES BRANCHE
633		CHRISTY	EVELYN		1982	JAN 1	JESSIE B CHRIST
633		CHRISTY	MABEL	G	1979	FEB 24	JESSIE B CHRIST
633	1	CHRISTY	JESSIE	B	1936	SEPT 2	JESSIE B CHRIST
633	2	CHRISTY	CLAYTON		1957	NOV 29	JESSIE B CHRIST
633	3	CHRISTY	ALBERT	E		SEPT	JESSIE B CHRIST
634		BROWN	RAY		1983	JULY 2	SIDNEY RANSOM
634		BROWN	VIOLET	L	1965	APR 29	SIDNEY RANSOM
634		RANSOM	ADA		1947	JUNE 29	SIDNEY RANSOM

Lot Ownership, Portland Evergreen Cemetery

lot no	grave	last name	first name	middle	year	date	owner of lot
634		RANSOM	GRACE	M	1984	NOV 1	SIDNEY RANSOM
634		RANSOM	HARRY	ROBERT	1946	DEC 5	SIDNEY RANSOM
634		RANSOM	INFANT		1939	JULY 11	SIDNEY RANSOM
634		RANSOM	SIDNEY	R	1964	SEPT 11	SIDNEY RANSOM
634	1	RANSOM	RICHARD		1933	OCT 12	SIDNEY RANSOM
635	1	COLE	LEON	H	1900	JUNE	E E COLE
635	2	COLE	TRESSIE		1888	JULY	E E COLE
635	3	COLE	HATTIE	L	1898	MARCH	E E COLE
635	4	COLE	CHARLES	N	1942	FEB 21	E E COLE
635	5	COLE	HENRIETTA		1937	JAN 20	E E COLE
635	6	COLE	EDWIN	E	1928	JAN 9	E E COLE
636 E		BRANKE	JOHN	HAROLD	1967	APR 14	JOHN H BRANKE
636 E		DUDLEY	FRANK		1961	MAR 8	JOHN H BRANKE
636 E		DUDLEY	JULIA	BRANCKE	1952	MAY 15	JOHN H BRANKE
636 N W		LINDEN	ANNA	BRANKE	1983	APR 1	ANNA B LINDEN
636 N W		LINDEN	OLAF		1929	OCT 25	ANNA B LINDEN
636 N W		MANN	SARAH	L	1925	FEB 14	ANNA B LINDEN
636 S W		KUTZ	DONALD	M	1971	APR 7	DONALD KUTZ
637 N E		OSGOOD	EDMUND	B	1948	AUG 11	J. SHERW'D DUNH
637 N E		OSGOOD	ELIZABETH	FOX	1948	JUNE 7	J. SHERW'D DUNH
637 N W		BALL	BERTHA		1984	JUNE 4	GERALD BALL
637 N W		BALL	DONALD	A	1947	SEPT 2	GERALD BALL
637 N W		BALL	GERALD	A	1970	JULY 27	GERALD BALL
637 S		FRAMPTON	EMMA		1948	MAY 17	IDA J ISRAELSON
637 S		ISRAELSON	HILDA	E	1976	APR 14	IDA J ISRAELSON
637 S		ISRAELSON	IDA		1969	APR 4	IDA J ISRAELSON
637 S		ISRAELSON	LA VERNE		1953	MAY 14	IDA J ISRAELSON
638 S E		MARKHAM	MYRTLE		1971	NOV 18	A & M MARKHAM
638 W		FRASER	DEWEY		1966	MAR 13	DEWEY FRASER
638 W	1	FRASER	DOROTHY		1948	APR 23	DEWEY FRASER
638 S E	2	WHITE	CLARENCE	J	1950	APR 25	A & M MARKHAM
638 S E	3	MARKHAM	AARON	W	1964	NOV 23	A & M MARKHAM
639		BELL	CLARENCE	D	1957	MAY 8	CLARENCE/WM BEL
639		BELL	MARY	EMILY	1957	JULY 30	CLARENCE/WM BEL
639		BELL	WILLIAM	H	1967	JAN 28	CLARENCE/WM BEL
640		BURCH	CHARLES		1979	APR 25	JAMES BURCH
640		BURCH	EDWIN	J	1978	FEB 15	JAMES BURCH
640	1	BURCH	JAMES		1933	JUNE 2	JAMES BURCH
640	2	BURCH	SUSAN	DYE	1947	DEC 3	JAMES BURCH
640	3	BURCH	GEORGE		1921	JULY 12	JAMES BURCH
640	4	BURCH	LORRAY	J	1967	DEC 23	JAMES BURCH
640	5	BURCH	TWO BABIES		1922	JUNE 3	JAMES BURCH
640	6	FRASIER	DAVID		1950	DEC 18	JAMES BURCH
641 N		JOHNSON	AUGUAT		1953	OCT 3	AUGUST JOHNSON
642		ERB	DORIS		1924	AUG 28	RAY ERB
642		ERB	RAY	LAVERNE	1945	JAN 4	RAY ERB
642		ERB	WILLIAM	L	1928	APR 7	RAY ERB
643		LAWSON	ANN	SOPHIA	1916	JAN 3	MARTIN LAWSON
643		LAWSON	CECILE		1982	JULY 19	MARTIN LAWSON
643		LAWSON	LARS	MILTON	1960	MAR 24	MARTIN LAWSON
643		LAWSON	MINNIE		1954	MAR 6	MARTIN LAWSON
643		LAWSON	ONALEE		1961	DEC 20	MARTIN LAWSON
643		LAWSON	VERNER		1972	SEPT 26	MARTIN LAWSON
644		ERB	KATHERINE	ELIZABETH	1934	APR 2	CATHERINE ERB
644		ERB	WILLIAM	HARRISON	1927	APR 26	CATHERINE ERB
645		POST	ANGIE		1925	NOV 30	HARMON POST
645		POST	HARMON		1931	SEPT 6	HARMON POST
646		ANDERSON	ALMA	MAY	1961	NOV 25	FRANK W ANDERSON
646		ANDERSON	FRANK	W	1937	SEPT 23	FRANK W ANDERSON
646		SKIDMORE	GEORGE		1925	DEC 5	FRANK W ANDERSON
647 1/2		DELCAMP	EDITH	HEWITT	1953	NOV 10	MELVIN DELCAMP
647 1/2		PARKS	BABY BOY		1967	FEB 9	MELVIN DELCAMP
647 1/2		RUDE	HARRY	W	1963	MAR 30	HARRY W RUDE
647 1/2		SWANSON	ERNEST		1954	JAN 31	SWANSON
647 1/2		SWANSON	SELMA		1957	SEPT 3	SWANSON
647 N E		MC GRATH	EDWARD	J	1953	JULY 1	MARY E MC GRATH
647 N W		PADDOCK	LEVI	W	1928	AUG 16	ORRIE M PADDOCK
647 N W		PADDOCK	ORRIE		1938	JAN 3	ORRIE M PADDOCK

Lot Ownership, Portland Evergreen Cemetery

lot no	grave	last name	first name	middle	year	date	owner of lot
647 S E		LAMKIN	BLANCHE		1959	APR 9	BLANCHE LAMKIN
647 S E		LAMKIN	LEWIS	B	1953	SEPT 7	BLANCHE LAMKIN
647 S W		LYNCH	DOROTHY		1953	JUNE 10	EDWIN LYNCH
647 S W		LYNCH	JOHN	EDWIN	1983	MAR 27	EDWIN LYNCH
649		CROSBY	DANA	L	1964	AUG 7	CROSBY
649		CROSBY	DR BERDINA		1954	AUG 14	CROSBY
649		CROSBY	EUGENE	E	1952	APR 26	CROSBY
649		CROSBY	GEORGE	F	1945	DEC 19	CROSBY
649		CROSBY	JULIA		1967	FEB 25	CROSBY
650 E CEN		BENNETT	EILEEN	ELIZABETH	1949	MAR 23	LAVERNE BENNETT
650 S E		ANDERSON	PERLE	J	1947	MAY 12	JENNIE ANDERSON
650 S W		JONES	HAROLD		1947	FEB 12	MARION JONES
650 S W		JONES	MARION		1949	MAY 16	MARION JONES
650 W CEN		STREET	ELIZABETH		1959	AUG 17	RICHARD STREET
650 W CEN		STREET	RICHARD		1953	AUG 6	RICHARD STREET
651 E CEN		BROWN	MARY		1976	AUG 4	WM & MARY BROWN
651 E CEN		BROWN	WILLIAM	J	1947	AUG 27	WM & MARY BROWN
651 N CEN		BRUNATTI	FRANCES	G	1974	JAN 30	FRANCES BRUNATT
651 N CEN		BRUNATTI	LORENZO		1953	NOV 11	FRANCES BRUNATT
651 N E		REARDON	CLYDE		1971	SEPT 21	CLYDE REARDON
651 N E		REARDON	GRACE	COBB	1952	OCT 23	CLYDE REARDON
651 N W		FRUDD	DANIEL		1963	AUG 7	CHARLES FRUDD
651 S CEN		MELANGO	VERNANZIO		1947	APR 30	MELANGO
651 S E		HOUGHTON	EDWIN		1944	MAY 23	MRS E HOUGHTON
651 S W		HOLLOWAY	ANNA	R	1957	OCT 14	MRS H B HOLLOWAY
651 S W		HOLLOWAY	HARRY	B	1944	AUG 25	MRS H B HOLLOWAY
651 W CEN		UNDERHILL	GRACE		1980	JULY 5	M/M L UNDERHILL
651 W CEN		UNDERHILL	LOUIS		1948	APR 4	M/M L UNDERHILL
652 E CEN		BOYLAND	ALICE		1962	MAY 8	MRS CHAS BOYLAN
652 E CEN		BOYLAND	CHARLES	JAMES	1952	JAN 12	MRS CHAS BOYLAN
652 N CEN		KELLEY	JAMES		1956	FEB 11	JAMES KELLEY
652 N CEN		KELLEY	MARY	F	1952	JUNE 10	JAMES KELLEY
652 N E		ERICKSON	MARIE		1971	SEPT 22	MRS JAY ERICKSO
652 N W		NEWARK	LOTTIE	ROBERT	1952	AUG 6	EDNA STONE
652 N W		STONE	EDNA	ELOISE	1956	APR 25	EDNA STONE
652 S W		PARKER	FRED		1950	MAR 31	ANNA PARKER
652 S W		PARKER	LILLIE		1956	MAR 27	ANNA PARKER
652 W CEN		TURNER	EDITH		1977	FEB 9	HOWARD TURNER
652 W CEN		TURNER	HOWARD	R	1973	NOV 18	HOWARD TURNER
652 W CEN		TURNER	JAMES	WILLIAM	1952	JAN 7	HOWARD TURNER
653		FOLLETTE	DOUGLAS	WAYNE	1951	MAY 5	ELLSWORTH FOLLE
654		COMELLO	ETHEL		1977	FEB 19	CHARLES CROSS
654		COMELLO	THOMAS	JAMES	1965	JULY 17	CHARLES CROSS
654		CROSS	BERTHA	L	1942	JUNE 3	CHARLES CROSS
654		CROSS	CHARLES		1952	APR 30	CHARLES CROSS
654		LAFFERTY	GLADYS		1925	FEB 25	CHARLES CROSS
655 S W		UTEGG	ELVA	P	1957	JUNE	ARTHUR UTEGG
655 S W		UTEGG	HERMAN	SR.	1949	NOV 22	HERMAN UTEGG
655 S E	1	UTEGG	CARL	H	1949	FEB 1	MRS ELVA UTEGG
655 S E	2	RAYMAN	FRANK		1949	SEPT 25	GLEN RAYMOND
656 N E		PADDOCK	SUSAN	LORAIN	1953	APR 8	MRS EMMA PADDOC
656 N W		BURNSIDE	CHARLES		1953	SEPT 25	BURNSIDE
656 N W		BURNSIDE	KATHERINE		1964	NOV 5	BURNSIDE
656 S CEN		JOHNSON	CLARA	V	1974	AUG 2	MRS CLARA JOHNS
656 S CEN		JOHNSON	LE ROY	CARL	1952	DEC 2	MRS CLARA JOHNS
656 S E		SMITH	MAUDE	E	1985	DEC 31	MRS MAUDE SMITH
656 S E		SMITH	OMAR	H	1952	NOV 10	MRS MAUDE SMITH
656 S W		CARLSON	MARGARET	FRUDD	1975	JULY 17	MRS CHAS FRUDD
656 S W		FRUDD	CHARLES	B	1953	FEB 9	MRS CHAS FRUDD
657		CRANSTON	HELEN	M	1980	JAN 21	NONE RECORDED
658		SCHMEHL	JOHN		1939	MAY 15	HARRY J TABLER
658		TABLER	ANNA	F	1930	OCT 14	HARRY J TABLER
658		TABLER	LEONARD		1957	SEPT 8	HARRY J TABLER
659		BERGER	BABY SON		1915		FARRAR & BERGER
659		BERGER	IRENE	ANNETTA	1920		FARRAR & BERGER
659		FARRAR	GRACE	M	1963		FARRAR & BERGER
659		FARRAR	JEROME	H	1941	JUNE 8	FARRAR & BERGER
659		TETREALT	ARTHUR		1962	FEB 26	FARRAR & BERGER

Lot Ownership, Portland Evergreen Cemetery

lot no	grave	last name	first name	middle	year	date	owner of lot
670		DUBERT	JUNE	V	1969	JAN 28	NONE RECORDED
670		ENSIGN	HERBERT	CHAPIN	1970	MAY 12	NONE RECORDED
670		LUCE	LENA		1967	APR 12	NONE RECORDED
670		MUNSON	ETHEL	E	1982	DEC 18	NONE RECORDED
670		MUNSON	HAROLD	A	1967	NOV 26	NONE RECORDED
672 S		JOHNSON	VIRGINIA	E	1980	MAR 10	G & R JOHNSON
674		WILCOX	FRANCES	E	1978	APR 10	WILCOX
677 W	1	BOYLA	PRISCILLA		1976	NOV 26	ROBERT BOYLE

PORTLAND EVERGREEN CEMETERY

SECTION IV

ALPHABETICAL LISTING OF THE TOMBSTONE INSCRIPTIONS FROM NEWER (WESTERN) SECTIONS

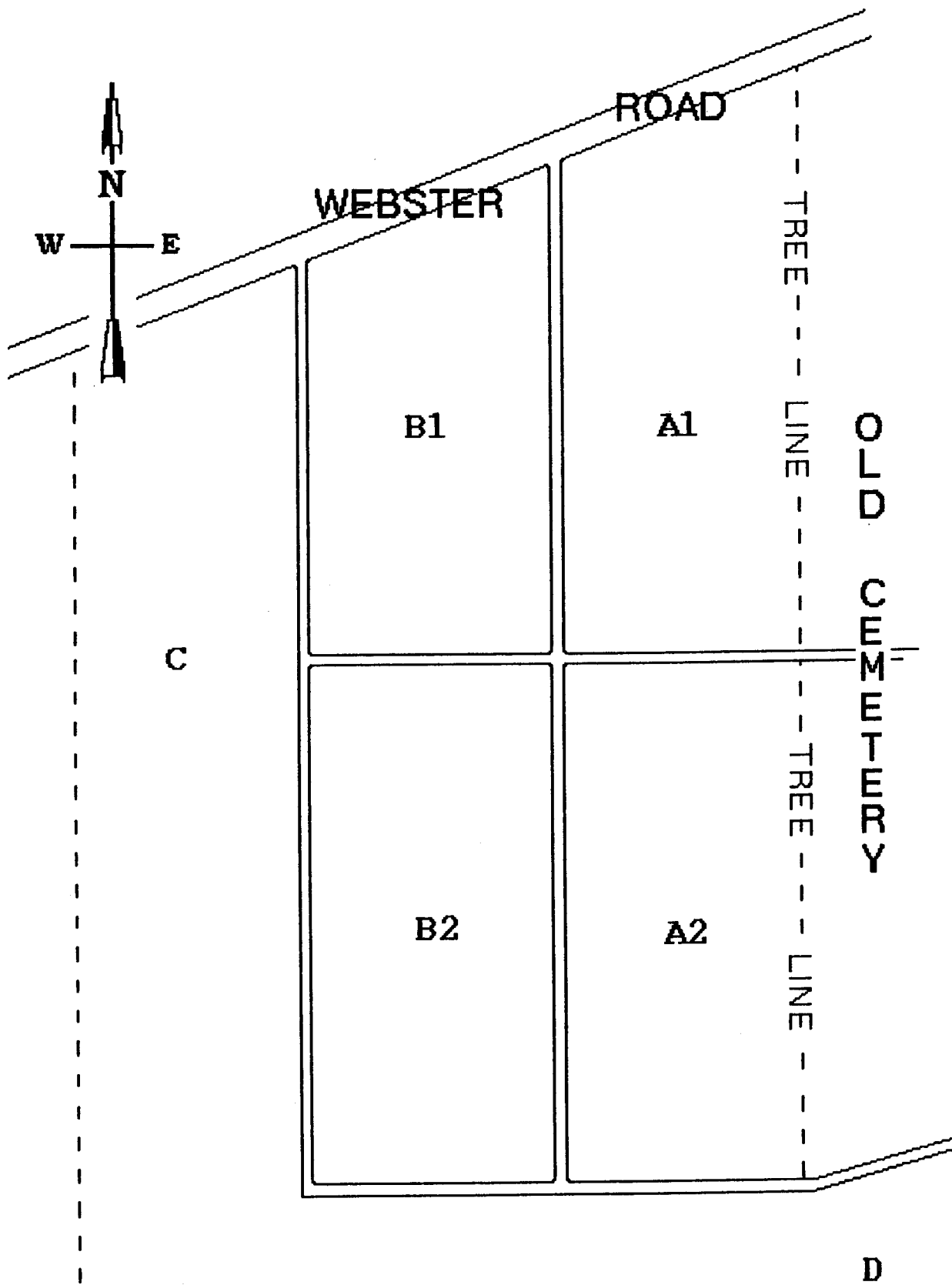

PORTLAND EVERGREEN CEMETERY.
New western-most sections

surname	first name	middle	birth	death	additional information	section
ABBEY	BERNIECE	L	1898	1974	DOUBLE STONE WITH CLYDE M	A 1
ABBEY	CLYDE	M	1900	1957	DOUBLE STONE WITH BERNIECE L	A 1
ABBEY	MAURICE	L	1900	1959	STONE SIMILAR AND NEAREST TO BRANCKE'S	A 1
ABBEY	BERNARD	D	05 MAR 1925	25 DEC 1964	NY RD 3 USNR WW II	B 1
ABELL	ANDREW	J	1903	1959	DOUBLE STONE WITH CAROLINE R	A 1
ABELL	CAROLINE	R	1905	NOT ENGRAVD	DOUBLE STONE WITH ANDREW J	A 1
ACKROYD	WILMONT		1886	1958	DOUBLE STONE WITH NELLIE	A 1
ACKROYD	NELLIE		1888	1974	DOUBLE STONE WITH WILMONT	A 1
ACUTO	ROSA		1884	1956	DOUBLE STONE WITH PIETRO	A 1
ACUTO	PIETRO		1880	1966	DOUBLE STONE WITH ROSA	A 1
ADZIMO	JOHN		1908	1978	DOUBLE STONE WITH ELIZABETH	C
ADZIMO	ELIZABETH		1906	1987	DOUBLE STONE WITH JOHN	C
ALEXANDER	JAMES	T "RUSTY"	19 APR 1933	19 MAR 1983	SGT US ARMY, KOREA	D
AMES	JULIA	R	1912	1969	DOUBLE STONE WITH HARLOW C	B 2
AMES	HARLOW	C	1909	1977	DOUBLE STONE WITH JULIA R	B 2
ARNOLD	WILLIAM	G	1888	1971		A 1
ARRIGO	JOSEPHINE		1888	1969	DOUBLE STONE WITH JAMES	B 1
ARRIGO	JAMES		185	1975	DOUBLE STONE WITH JOSEPHINE	B 1
AYNARDI	ANNA	M	1933	1989	"SISTER" DOUBLE STONE WITH RUDOLPH E "BROTHER"	D
AYNARDI	RUDOLPH	E	1928	NOT ENGRAVD	"BROTHER" DOUBLE STONE WITH ANNA M "SISTER"	D
AYNARDI	SILVIO		1898	1955	DOUBLE STONE WITH MARIA	A 1
AYNARDI	MARIA		1897	NOT ENGRAVD	DOUBLE STONE WITH SILVIO	A 1
BAHM	ADAM	J	1887	1855	DOUBLE STONE WITH FLORENCE S	A 1
BAHM	FLORENCE	S	1889	1972	DOUBLE STONE WITH ADAM J	A 1
BAILEY	JOHN	H	1901	1960	DOUBLE STONE WITH MILDRED C	B 1
BAILEY	MILDRED	C	1903	1981	DOUBLE STONE WITH JOHN H	B 1
BALDRIDGE	JOHN		1902	1970	DOUBLE STONE WITH THELMA	B 1
BALDRIDGE	THELMA		1908	1982	DOUBLE STONE WITH JOHN	B 1
BAMBERG	VALERIE	JEAN	21 JAN 1976	01 MAY 1976		A 2
BANE	RESSIE	V	1904	1960	DOUBLE STONE WITH CHARLES R SR	A 2
BANE	CHARLES SR	R	1896	1960	DOUBLE STONE WITH RESSIE V	A 2
BANE	CHARLES	R	1929	1983	DOUBLE STONE WITH PATRICIA C	B 2
BANE	PATRICIA	C	1934	NOT ENGRAVD	DOUBLE STONE WITH CHARLES R	B 2
BARECA	MARY		1906	1977	DOUBLE STONE WITH JOSEPH	A 1
BARECA	JOSEPH		1911	NOT ENGRAVD	DOUBLE STONE WITH MARY	A 1
BARKMAN	VERNON	L	1898	1986	DOUBLE STONE WITH EMMA J	B 2
BARKMAN	EMMA	J	1906	NOT ENGRAVD	DOUBLE STONE WITH VERNON L	B 2
BARLOW	WILLIAM		01 APR 1901	01 DEC 1980	PFC US ARMY WW II	B 2
BARNES	GERALD	SAYRE	1905	1968	DOUBLE STONE WITH MARY GRACE	C
BARNES	MARY	GRACE	1916	NOT ENGRAVD	DOUBLE STONE WITH GERALD SAYRE	C
BARRY	ARLO	J	1913	NOT ENGRAVD	DOUBLE STONE WITH LESSIE	A 2
BARRY	LESSIE		1901	1984	DOUBLE STONE WITH ARLO J	A 2
BEAUJEAN	HERMAN	B	1917	1918		B 2
BECKER	ELLEN	M	1902	1966	DOUBLE STONE WITH EDWARD L	B 1
BECKER	EDWARD	L	1902	NOT ENGRAVD	DOUBLE STONE WITH ELLEN M	B 1
BELCHER	CLIFFORD	H	13 OCT 1927	07 APR 1989	PFC ARMY WW II; DOUBLE STONE WITH ALMA R	C
BELCHER	ALMA	R	18 FEB 1925	NOT ENGRAVD	DOUBLE STONE WITH CLIFFORD H	C
BELLANDO	EUGENIO		1883	1956	DOUBLE STONE WITH MARIA	A 1
BELLANDO	MARIA		1893	1958	DOUBLE STONE WITH EUGENIO	A 1
BELLANDO	MADLINE	C	1928	1976	DOUBLE STONE WITH ROBERT E	B 1
BELLANDO	ROBERT	E	1926	NOT ENGRAVD	DOUBLE STONE WITH MADLINE C	B 1
BENJAMIN	W	VINCENT	1907	1979	DOUBLE STONE WITH BIRDENA	A 1
BENJAMIN	BIRDENA		1906	1978	DOUBLE STONE WITH W VINCENT	A 1
BENJAMIN	JAMES		1938	1955	SON OF W VINCENT & BIRDENA	A 1
BENJAMIN	ESTHER	W	1918	1984	DOUBLE STONE WITH ROBERT W	A 2
BENJAMIN	ROBERT	W	1915	1959	DOUBLE STONE WITH ESTHER W	A 2
BENJAMIN	HOWARD	C	1948	1972		B 2
BENNETT	LARRY	D	1939	1966	DOUBLE STONE WITH NO INFORMATION ON OTHER SIDE	B 2
BENNICE	DOMINIC		1891	1979	DOUBLE STONE WITH WITH ANNA P	C
BENNICE	ANNA	P	1900	1983	DOUBLE STONE WITH DOMINIC	C
BERRIGAN	STEVEN	KENT	1960	1978		A 2
BILLS	LOUIS	O	1891	1969	DOUBLE STONE WITH CARRIE E	B 2
BILLS	CARRIE	E	1896	1977	DOUBLE STONE WITH LOUIS O	B 2
BLACK	FREMONT	WELD	08 APR 1910	24 JAN 1962	PVT US MARINE CORPS WW II	A 2
BLAKESLEE	E	RUTH	1897	1970	DOUBLE STONE WITH JOHN O	A 2
BLAKESLEE	JOHN	O	1896	1974	DOUBLE STONE WITH E RUTH	A 2

surname	first name	middle	birth	death	additional information	section
BOHN	LEONAARD	R	1900		NOT ENGRAVD DOUBLE STONE WITH HAZEL I	A 2
BOHN	HAZEL	I	1904	1960	DOUBLE STONE WITH LEONARD R	A 2
BOLAND	WILLIAM	E	1929	1970		B 1
BOMASUTO	FRANK	J	1922		NOT ENGRAVD DOUBLE STONE WITH ROSE D	D
BOMASUTO	ROSE	D	1923		NOT ENGRAVD DOUBLE STONE WITH FRANK J	D
BORRELO	JOSEPH	P	1908	1970	DOUBLE STONE WITH OTHER SIDE NOT ENGRAVD	B 2
BORST	CLIFFORD	L	1929	1980	DOUBLE STONE WITH ROSELYN A	D
BORST	ROSELYN	A	1933		NOT ENGRAVD DOUBLE STONE WITH CLIFFORD L	D
BORST	ALICE	P	1903		NOT ENGRAVD DOUBLE STONE WITH LAWRENCE W	A 1
BORST	LAWRENCE	W	1900	1957	DOUBLE STONE WITH ALICE P	A 1
BORST	NORMAN	L	1897	1954	DOUBLE STONE WITH BLANCHE E	A 1
BORST	BLANCHE	E	1908	1974	DOUBLE STONE WITH NORMAN L	A 1
BOYLAND	MARGARET	F	1897	1966	DOUBLE STONE WITH WALTER J	A 2
BOYLAND	WALTER	J	1893	1960	DOUBLE STONE WITH MARGARET F	A 2
BOYLAND	LEONARD	M	1898	1966		B 1
BRANCKE	AMANDA	S	1880	1963	3 MATCHING STONES: DAVID, IVAR, AMANDA	A 1
BRANCKE	DAVID	F	1880	1857	3 MATCHING STONES: DAVID, IVAR, AMANDA	A 1
BRANCKE	IVAR	D	1910	1962	3 MATCHING STONES: DAVID, IVAR, AMANDA	A 1
BRIGGS	DALE	W	1965	1972		B 1
BRINKMAN	ELMER	O	1896	1974	DOUBLE STONE WITH DOROTHY B	B 1
BRINKMAN	DOROTHY	B	1903	1972	DOUBLE STONE WITH ELMER O	B 1
BROWN	MADELYN	S	1928	1987	DOUBLE STONE WITH KEITH N	B 1
BROWN	KEITH	N	1931		NOT ENGRAVD DOUBLE STONE WITH MADELYN S	B 1
BRUMAGIN	LEVI	J	1898	1989		B 2
BRUNATTI	LAWRENCE		1923	1988	DOUBLE STONE WITH SARAH	C
BRUNATTI	SARAH		1929		NOT ENGRAVD DOUBLE STONE WITH LAWRENCE	C
BUCKINGHAM	LAURA	M	22 FEB 1932	14 FEB 1986		B 1
BUNDY	MARK	ALLEN	1963	1963	SINGLE DATE; NEXT TO JAMES H & NAOMI E	B 2
BUNDY	JAMES	H	1914	1977	DOUBLE STONE WITH NAOMI E	B 2
BUNDY	NAOMI	E	1916	1972	DOUBLE STONE WITH JAMES H	B 2
BURGAN	RAYMOND	W	10 NOV 1926		NOT ENGRAVD DOUBLE STONE WITH PHILLIP R	B 2
BURGAN	PHILLIP	R	23 MAY 1954	17 JAN 1971	DOUBLE STONE WITH RAYMOND W; PHOTO	B 2
BURGESS	JOANE	MARIE	1952	1955	IN LINE WITH ERICKSON & MOORE	A 1
BURGESS	JAMES	H	1892	1964	DOUBLE STONE WITH MARGARET L	B 1
BURGESS	MARGARET	L	1896	1972	DOUBLE STONE WITH JAMES H	B 1
BURGESS	RUSSELL	G	1933	1963	BETWEEN JAMES H/MARGARET L & DALE M	B 1
BURGESS	DALE	M	1959	1960	NEAREST DALE M	B 1
BURNSIDE	CHARLES	H	09 AUR 1924	07 SEP 1964	NY PVT CO D 194 GLIDER INF WW II	B 1
BYCZEK	THEODORE	J	1928	1981	DOUBLE STONE WITH OTHER SIDE NOT ENGRAVD	B 2
CABLE	LILLIE	A	1886		NOT ENGRAVD DOUBLE STONE WITH JOHN E	A 2
CABLE	JOHN	E	1891	1962	DOUBLE STONE WITH LILLIE A	A 2
CALLENDER	EDITH	E	1893	1982	DOUBLE STONE WITH ALEXANDER; MAR 18 MAY 1918	D
CALLENDER	ALEXANDER		08 FEB 1895	18 JUN 1979	BRITISH ARMY LANCE FUSILIERS WW I; DOUBLE STONE WITH EDITH E	D
CAMPBELL	HAZEL		1908		NOT ENGRAVD DOUBLE STONE WITH CLIFFORD	A 1
CAMPBELL	CLIFFORD		1898	1954	DOUBLE STONE WITH HAZEL	A 1
CAMPBELL	EARL	J	1886	1964	DOUBLE STONE WITH LOTTIE E	A 1
CAMPBELL	LOTTIE	E	1886	1965	DOUBLE STONE WITH EARL J	A 1
CAMPBELL	CONNIE	F	1965		13 DAYS	B 1
CAMPBELL	MARY	F	1914		NOT ENGRAVD DOUBLE STONE WITH GEORGE O	B 1
CAMPBELL	GEORGE	O	1907	1982	DOUBLE STONE WITH MARY F	B 1
CASH	PAUL		1932	1988	DOUBLE STONE WITH SHIRLEY	B 2
CASH	SHIRLEY		1938		NOT ENGRAVD DOUBLE STONE WITH PAUL	B 2
CASH	CHARLES	J	1903		NOT ENGRAVD DOUBLE STONE WITH JUVA I	B 2
CASH	JUVA	I	1911		NOT ENGRAVD DOUBLE STONE WITH CHARLES J	B 2
CAVE	ROGER	E	1954	1976		A 2
CELLURA	JOSEPH		1889	1980	DOUBLE STONE WITH MARY	B 2
CELLURA	MARY		1894	1962	DOUBLE STONE WITH JOSEPH	B 2
CELLURA	JOE		1914	1973	DOUBLE STONE WITH JOSIE	B 2
CELLURA	JOSIE		1915		NOT ENGRAVD DOUBLE STONE WITH JOE	B 2
CHAFFIN	FRANCIS		1897	1961	DOUBLE STONE WITH BERNARD	A 2
CHAFFIN	BERNARD		1893	1962	DOUBLE STONE WITH FRANCIS	A 2
CHAPMAN	MERLE	W	07 MAY 1922	23 MAR 1983	PVT US ARMY WW II	A 2
CHAPMAN	AGNES	D	1928		NOT ENGRAVD TRIPLE BRONZE PLAQUE WITH MERLE W & PERRY W	A 2
CHAPMAN	MERLE	W	1922	1983	TRIPLE BRONZE PLAQUE WITH AGNES D & PERRY W	A 2
CHAPMAN	PERRY	W	1907	1980	TRIPLE BRONZE PLAQUE WITH AGNES D & MERLE W	A 2
CHAPMAN	HANNELL	L	1896	1988	DOUBLE STONE WITH EDITH	B 2

surname	first name	middle	birth	death	additional information	section
CHAPMAN	EDITH		1900	1988	DOUBLE STONE WITH HANNELL L	B 2
CHAPMAN	GLADYS	M	1906	1987		B 2
CIMASI	LOUIS	J	1912	NOT ENGRAVD	DOUBLE STONE WITH MARY R	D
CIMASI	MARY	R	1917	NOT ENGRAVD	DOUBLE STONE WITH LOUIS J	D
CIMINELLO	JOSEPH		1923	1986	DOUBLE STONE WITH PHYLIS	D
CIMINELLO	PHYLIS		1926	NOT ENGRAVD	DOUBLE STONE WITH JOSEPH	D
CIRAULO	JOSEPH		1903	1960		A 1
CLARK	DORIS		1922	1954		A 1
CODY	DOUGLAS	A	1932	1987	KOREA; DOUBLE STONE WITH JOAN	D
CODY	JOAN		1933	NOT ENGRAVD	DOUBLE STONE WITH DOUGLAS A	D
COE (McNAIR)	MARION	E	1911	1938	WITH WILLIAM J & ELEANOR McNAIR	A 2
COLLEY	RAYMOND	E	1927	1971	DOUBLE STONE WITH JESSIE A	B 1
COLLEY	JESSIE	A	1925	NOT ENGRAVD	DOUBLE STONE WITH RAYMOND E	B 1
COLT	ALBERT JR	E	1964	1984	"TIGGER"	D
COLT	ARLENE	LOU	1961	1986	UNMARKED GRAVE BETWEEN ARLENE & ALBERT E JR	D
COLT	MAUDE	F	1892	1960	DOUBLE STONE WITH RAY C	A 1
COLT	RAY	C	1889	1972	DOUBLE STONE WITH MAUDE F	A 1
COMRO	FLORENCE	REESE	1912	1988		A 1
COMSTOCK	VIRGINIA	E	1914	1987	DOUBLE STONE WITH GERALD E	B 1
COMSTOCK	GERALD	E	1912	1970	DOUBLE STONE WITH VIRGINIA E	B 1
CONSTANZA	LUCY		1916	NOT ENGRAVD	DOUBLE STONE WITH MICHAEL	A 2
CONSTANZA	MICHAEL		1911	1960	DOUBLE STONE WITH LUCY	A 2
CORNELL	MERVIN		1892	1982		B 1
COUCHMAN	WALTER	G	1916	1983	DOUBLE STONE WITH DOROTHY M	D
COUCHMAN	DOROTHY	M	1916	1988	DOUBLE STONE WITH WALTER G	D
COX	MYRTLE	A	1912	1986	DOUBLE STONE WITH HENRY J	B 1
COX	HENRY	J	1913	NOT ENGRAVD	DOUBLE STONE WITH MYRTLE A	B 1
COX	EDWARD	H	1942	1961	NEAREST HENRY J & MYRTLE A	B 1
CRAIG	JESSE		1910	1969	DOUBLE STONE WITH ETHELYAND	B 2
CRAIG	ETHELYAND		1914	NOT ENGRAVD	DOUBLE STONE WITH JESSE	B 2
CRATES	CHARLES	R	1930	1985	PRIMITIVE WOODEN CROSS MARKER	D
CRATES	EVA		1897	1980	5 FAMILY MEMBERS LISTED	D
CRATES	ANDREW	W	1920	1977	5 FAMILY MEMBERS LISTED	D
CRATES	ANNA		1922	NOT ENGRAVD	5 FAMILY MEMBERS LISTED	D
CRATES	MARY		1925	NOT ENGRAVD	5 FAMILY MEMBERS LISTED	D
CRATES	HAROLD		1928	NOT ENGRAVD	5 FAMILY MEMBERS LISTED	D
CRATES	CHARLES		1930	1985	5 FAMILY MEMBERS LISTED	D
CRAWFORD	SARAH	A	1904	1975	DOUBLE STONE WITH EDWARD H	A 2
CRAWFORD	EDWARD	H	1902	1988	DOUBLE STONE WITH SARAH A	A 2
CRISCIONE	JOSEPH	F	1912	NOT ENGRAVD	DOUBLE STONE WITH MAMIE M	D
CRISCIONE	MAMIE	M	1920	NOT ENGRAVD	DOUBLE STONE WITH JOSEPH F	D
CROOKS	ARTHUR	C	1880	1954	DOUBLE STONE WITH ALICE F	A 1
CROOKS	ALICE	F	1891	1971	DOUBLE STONE WITH ARTHUR C	A 1
CROOKS	ETHEL	M	1906	NOT ENGRAVD	DOUBLE STONE WITH CLAYTON T	A 1
CROOKS	CLAYTON	T	1902	NOT ENGRAVD	DOUBLE STONE WITH ETHEL M	A 1
CROSBY	MAMIE	A	1881	1959	DOUBLE STONE WITH WILLIAM R	A 1
CROSBY	WILLIAM	R	1875	1954	DOUBLE STONE WITH MAMIE A	A 1
CROSBY	BURTON	V	1911	1989		C
CROWE	PAUL		1924	NOT ENGRAVD	DOUBLE STONE WITH CATHERINE E	B 2
CROWE	CATHERINE	E	1930	1986	DOUBLE STONE WITH PAUL	B 2
CROWE	KENNETH	P	1916	1965	DOUBLE STONE WITH MARION N	B 2
CROWE	MARION	N	1919	NOT ENGRAVD	DOUBLE STONE WITH KENNETH P	B 2
CROWELL	FRANCES	E	1898	1974		B 2
CZEIZINGER	ALICE	I	1927	1964	DOUBLE STONE WITH LOUIS	A 2
CZEIZINGER	LOUIS		1921	NOT ENGRAVD	DOUBLE STONE WITH ALICE I	A 2
DAHN	FLORA	H	1868	1961	WITH ALFRED H	A 2
DAHN	ALFRED	H	1871	1959	WITH FLORA H	A 2
DARLING	JOSEPH	C	11 FEB 1940	21 MAR 1959	PA PVT CO A 25 SIGNAL BN	A 1
DAVISON	MABEL	L	1901	1955		A 2
DEAKIN	CAROLINE		1908	NOT ENGRAVD	DOUBLE STONE WITH HAROLD	A 2
DEAKIN	HAROLD		1904	NOT ENGRAVD	DOUBLE STONE WITH CAROLINE	A 2
DEAN	CECELIA	E	20 NOV 1908	02 SEP 1989	3 IDENTICAL STONES: CECELIA, STEWART JR & STEWART III	B 2
DEAN	STEWART	III	15 JAN 1940	04 OCT 1963	IDENTICAL STONES: CECELIA, STEWART JR & STEWART III; AND 3 US NAVY	B 2
DEAN	STEWART	JR	19 DEC 1904	15 SEP 1969	IDENTICAL STONES: CECELIA, STEWART JR & STEWART III	B 2
DeGOLIER	WINONA		1907	NOT ENGRAVD	DOUBLE STONE WITH ELMER	D
DeGOLIER	ELMER		27 MAY 1899	14 JUN 1985	PFC US ARMY WW I; DOUBLE STONE WITH WINONA	D

surname	first name	middle	birth	death	additional information	section
DELAND	MAXINE	M	1932		NOT ENGRAVD DOUBLE STONE WITH IRVING J	D
DELAND	IRVING	J	1932	1981	DOUBLE STONE WITH MAXINE M	D
DELCAMP	ROBERT	E	1942	1962	NEAR DELOE	A 2
DELCAMP	KATHY	L	1950		NOT ENGRAVD DOUBLE STONE WITH GORDON C	A 2
DELCAMP	GORDON	C	1933	1987	DOUBLE STONE WITH KATHY L	A 2
DELCAMP	ANN	S	1909		NOT ENGRAVD DOUBLE STONE WITH LEON C	A 2
DELCAMP	LEON	C	1899	1976	DOUBLE STONE WITH ANN S	A 2
DELCAMP	LEON	C	1899	1976	DOUBLE STONE WITH ANN S	A 2
DELCAMP	IMOGENE	W	1900		NOT ENGRAVD DOUBLE STONE WITH CLYDE W	A 2
DELCAMP	CLYDE	W	1901	1985	DOUBLE STONE WITH IMOGENE W	A 2
DELOE	ROBERT	L	1961		NOT ENGRAVD 4 DELOES & R E DELCAMP IN GROUP	A 2
DELOE	DAVID	A	1971		NOT ENGRAVD 4 DELOES & R E DELCAMP IN GROUP	A 2
DELOE	JAMES	B	1963		NOT ENGRAVD 4 DELOES & R E DELCAMP IN GROUP	A 2
DELOE	RONALD	L	1964		NOT ENGRAVD 4 DELOES & R E DELCAMP IN GROUP	A 2
DeLONG	KENNETH	L	1907	1986	2 STONES ON 1 BASE; OTHER GRACE N KETTELBERGER	A 1
DENISON	ELIZABETH	G	1910		NOT ENGRAVD DOUBLE STONE WITH ALBERT K	D
DENISON	ALBERT	K	1908		NOT ENGRAVD DOUBLE STONE WITH ELIZABETH G	D
DENSMORE	GEORGE	E	1880	1968	LG STONE:DENSMORE;5 SMALL:GEORGE E,EDNA J,DAISY B,ARCHIE R,EDNA NB 1	
DENSMORE	EDNA	J	1884	1961	LG STONE:DENSMORE;5 SMALL:GEORGE E,EDNA J,DAISY B,ARCHIE R,EDNA NB 1	
DENSMORE	DAISY	B	1885	1965	LG STONE:DENSMORE;5 SMALL:GEORGE E,EDNA J,DAISY B,ARCHIE R,EDNA NB 1	
DENSMORE	ARCHIE	R	NOT ENGRAVD	NOT ENGRAVD	LG STONE:DENSMORE;5 SMALL:GEORGE E,EDNA J,DAISY B,ARCHIE R,EDNA NB 1	
DENSMORE	EDNA	N	NOT ENGRAVD	NOT ENGRAVD	LG STONE:DENSMORE;5 SMALL:GEORGE E,EDNA J,DAISY B,ARCHIE R,EDNA NB 1	
DEVEREAUX	ADAIR	H	1894	1980	DOUBLE STONE WITH HILDER S	C
DEVEREAUX	HILDER	S	1904	1987	DOUBLE STONE WITH ADAIR H	C
DEYOUNG	MORRIS	M	1922	1988	DOUBLE STONE WITH LORRAINE J	C
DEYOUNG	LORRAINE	J	1924	1967	DOUBLE STONE WITH MORRIS M	C
DIKEMAN	MABEL	R	1906	1972	DOUBLE STONE WITH LESTER A	A 2
DIKEMAN	LESTER	A	1899	1963	DOUBLE STONE WITH MABEL R	A 2
DILL	LOIS	G	1920		NOT ENGRAVD DOUBLE STONE WITH ROBERT F	A 2
DILL	ROBERT	F	1919		NOT ENGRAVD DOUBLE STONE WITH LOIS G	A 2
DILLON	EDWARD	JOSEPH	25 AUG 1893	08 DEC 1955	NY QMI US NAVY WW I	A 1
DISPENZA	CHARLES	J	1910	1979	DOUBLE STONE WITH MARY J	B 1
DISPENZA	MARY	J	1915		NOT ENGRAVD DOUBLE STONE WITH CHARLES J	B 1
DISPENZA	AARON	MATTHEW	1970	1977	NEAREST CHARLES J & MARY J	B 1
DOTSON	ANN	MARIE	1952	1985		B 1
DYE	RUSSELL	L	1930	1973	DOUBLE STONE WITH THERESA	B 2
DYE	THERESA		1933		NOT ENGRAVD DOUBLE STONE WITH RUSSELL L	B 2
EARLE	BERTHA M	PALMER	NOT ENGRAVD	NOT ENGRAVD		C
EBERLY	BARBARA	T "BARB"	31 JAN 1931		NOT ENGRAVD DOUBLE STONE WITH THEODORE G	D
EBERLY	THEODORE	G	22 JUL 1931	23 JUL 1981	PSG US ARMY, KOREA; DOUBLE STONE WITH BARBARA T	D
ECK	CECIL	JUNIOR	20 MAR 1945	06 JAN 1973	NY SP 4 US ARMY VIETNAM	B 2
ECK	CECIL	G	1902	1981		B 2
EGAN	MICHAEL	P	1927	1989	DOUBLE STONE WITH BETTY J	D
EGAN	BETTY	J	1926	1980	DOUBLE STONE WITH MICHAEL P	D
ELLIOTT	WILMA	G	1916		NOT ENGRAVD DOUBLE STONE WITH JAMES H	D
ELLIOTT	JAMES	H	1913	1986	DOUBLE STONE WITH WILMA G	D
ELLSWORTH	EDWARD	J	04 AUG 1914	07 OCT 1957	NYS SGT 1 FIGHTER SQ AAF WW II	A 1
ELLSWORTH	KATHRYN	I	1910	1974	DOUBLE STONE WITH ELLIOTT F	A 1
ELLSWORTH	ELLIOTT	F	1912	1982	DOUBLE STONE WITH KATHRYN I	A 1
ELLSWORTH	ETHEL	M	1903	1973		B 2
ELLSWORTH	EVERETT	H	1904	1983	DOUBLE STONE WITH ALBERTA G	B 2
ELLSWORTH	ALBERTA	G	1922		NOT ENGRAVD DOUBLE STONE WITH EVERETT H	B 2
ELWELL	CORA	T	1908	1986	DOUBLE STONE WITH OWEN J; MARRIED 4 SEP 1928	D
ELWELL	OWEN	J	1905	1979	DOUBLE STONE WITH CORA T	D
EMERLING	FLORENCE		1915	1974	DOUBLE STONE WITH RAYMOND J	B 2
EMERLING	RAYMOND	J	19 OCT 1910	15 OCT 1983	PFC US ARMY WW II; DOUBLE STONE WITH FLORENCE	B 2
EMMETT	PHYLLIS	L	1926	1980	DOUBLE STONE WITH ELLSWORTH N	D
EMMETT	ELLSWORTH	N	1925		NOT ENGRAVD DOUBLE STONE WITH PHYLLIS L	D
ENSIGN	RONALD	H	1953	1975	BETWEEN PARENTS WM & D/GRANDPAR A & F NOWAK	B 2
ENSIGN	WILLIAM	H	1930	1983	DOUBLE STONE WITH DELORES	B 2
ENSIGN	DELORES	N[OWAK]	1930		NOT ENGRAVD DOUBLE STONE WITH WILLIAM H; [DAU ANDY/FLORENCE NOWAK]	B 2
ENSIGN	HERBERT	C	1902	1981	DOUBLE STONE WITH ELLA H	B 2
ENSIGN	ELLA	H	1902		NOT ENGRAVD DOUBLE STONE WITH HERBERT C	B 2
ERICKSON	RUTH	E	1902	1988	SIMILAR STONE & NEAR & ETHEL & CLAYTON CROOKS, CARL MARELLO	A 1
ERICKSON	ELMER	E	1896	1973	NEAREST RUTH E	A 1
ERICKSON	DONALD	G	1932	1956	NEAREST ELMER E	A 1

surname	first name	middle	birth	death	additional information	section
ERICKSON	ALGORT	E	1874	1961	DOUBLE STONE WITH GERDA	B 1
ERICKSON	GERDA		1879	1969	DOUBLE STONE WITH ALGORT E	B 1
ERICKSON	THEODORE	E	21 SEP 1887	31 OCT 1964		B 1
EVERITT	RALPH	A	09 JUN 1933	27 NOV 1981	US ARMY KOREA	D
FAMA	SAM		1894	1977	TRIPLE STONE: SAM, JOSEPHINE, CARMELLA	C
FAMA	JOSEPHINE		1899	1982	TRIPLE STONE: SAM, JOSEPHINE, CARMELLA	C
FAMA	CARMELLA		1922	1971	TRIPLE STONE: SAM, JOSEPHINE, CARMELLA	C
FARNHAM	WILLIAM	A	1920	NOT ENGRAVD	DOUBLE STONE WITH F GERALDINE	B 2
FARNHAM	F	GERALDINE	1923	1984	DOUBLE STONE WITH WILLIAM A	B 2
FARNSWORTH	ALMA		1908	1974		B 2
FAVRO	RICHARD	M	1904	1958	DOUBLE STONE WITH CLORINDA M	A 2
FAVRO	CLORINDA	M	1909	1957	DOUBLE STONE WITH RICHARD M	A 2
FAY	IDA	M	NOT ENGRAVD	NOT ENGRAVD	TRIPLE STONE: GEORGE L LINES, MARY LINES, IDA M FAY	B 1
FESER	ANABELLE		1911	1975	DOUBLE STONE WITH ALBERT	B 2
FESER	ALBERT		1916	NOT ENGRAVD	DOUBLE STONE WITH ANABELLE	B 2
FIEDLER	BETTY		1927	1987	TEMPORARY BARBER FUNERAL HOME MARKER	C
FISK	ALLAN	D	1908	1979	DOUBLE STONE WITH ADA R	B 2
FISK	ADA	R	1918	NOT ENGRAVD	DOUBLE STONE WITH ALLAN D	B 2
FITZGERALD	TIMOTHY	TITUS	1957	1957 ?	SINGLE DATE IN CENTER; WITH TITUS FAMILY	A 1
FLEMING	CHARLES	M	1909	1968	LARGE STONE, FLEMING W SIDE, TROST E SIDE	A 1
FLEMING	MAUD	M	1887	1955	LARGE STONE, FLEMING W SIDE, TROST E SIDE	A 1
FLEMING	CLIFFORD	M	1883	1969	LARGE STONE, FLEMING W SIDE, TROST E SIDE	A 1
FLEMING	ULA	M	1903	1978		B 1
FOTE	SAMUEL	P	1908	NOT ENGRAVD	DOUBLE STONE WITH FLORENCE L	D
FOTE	FLORENCE	L	1911	NOT ENGRAVD	DOUBLE STONE WITH SAMUEL P	D
FOX	DOROTHY	S	1902	NOT ENGRAVD	DOUBLE STONE WITH CHARLES W	A 1
FOX	CHARLES	W	1898	1965	DOUBLE STONE WITH DOROTHY S	A 1
FOX	PATRICIA	L	1945	1979		B 2
FOX	LARRY	ROSS	06 JAN 1948	20 DEC 1968	NY SGT CO C 5 CAV DIV VIETNAM BSM AM PM	C
FOX	RICHARD	A	26 JUL 1921	24 AUG 1980	S SGT US ARMY WW II	C
FRANKLIN	RICHARD JR	C	1906	1980	DOUBLE STONE WITH MABEL A	B 2
FRANKLIN	MABEL	A	1909	NOT ENGRAVD	DOUBLE STONE WITH RICHARD C JR	B 2
FREDRICKSON	ELIZABETH	A	1897	1975	DOUBLE STONE WITH LEONARD G	A 2
FREDRICKSON	LEONARD	G	1890	1966	DOUBLE STONE WITH ELIZABETH A	A 2
FREE	MORTIE	L	1874	1966	TRIPLE STONE WITH MAX R & HAROLD E	A 1
FREE	MAX	R	1881	1962	TRIPLE STONE WITH HAROLD E & MORTIE L	A 1
FREE	HAROLD	E	1906	NOT ENGRAVD	TRIPLE STONE WITH MAX R & MORTIE L	A 1
FREE	HAROLD	E	1906	1986	DOUBLE STONE WITH BEATRICE B	B 1
FREE	BEATRICE	B	1911	1968	DOUBLE STONE WITH HAROLD E	B 1
FRELING	ELIZABETH	B	1905	NOT ENGRAVD	DOUBLE STONE WITH GARDNER C	D
FRELING	GARDNER	C	1906	1978	DOUBLE STONE WITH ELIZABETH B	D
FROST	BETTY	E	1909	1979		B 1
FURMAN	RICHARD	C	NOT ENGRAVD	NOT ENGRAVD	TRIPLE STONE: RICHARD C, MARK R, JAYNE C	B 1
FURMAN	MARK	R	1961	1970	TRIPLE STONE: RICHARD C, MARK R, JAYNE C	B 1
FURMAN	JAYNE	C	NOT ENGRAVD	NOT ENGRAVD	TRIPLE STONE: RICHARD C, MARK R, JAYNE C	B 1
FURMAN	ANGELINE		1910	NOT ENGRAVD	DOUBLE STONE WITH ADELBERT	B 1
FURMAN	ADELBERT		1904	1965	DOUBLE STONE WITH ANGELINE	B 1
GALE	RUTH	A	1935	1986	"BOBBIE" DOUBLE STONE WITH DONALD A	B 2
GALE	DONALD	A	1932	NOT ENGRAVD	"DON" DOUBLE STONE WITH RUTH A	B 2
GARDINIER	HATTIE	B	1885	1972	DOUBLE STONE WITH JOHN C	A 2
GARDINIER	JOHN	C	1890	1965	DOUBLE STONE WITH HATTIE B	A 2
GATTO	FRANCES	M	1927	NOT ENGRAVD	DOUBLE STONE WITH CHARLES F	B 2
GATTO	CHARLES	F	1926	1985	DOUBLE STONE WITH FRANCES M	B 2
GENNUSO	FRANK		1900	1973	DOUBLE STONE WITH FERN	A 2
GENNUSO	FERN		1897	1962	DOUBLE STONE WITH FRANK	A 2
GENS	WALTER	F	1909	NOT ENGRAVD	DOUBLE STONE WITH BEERTHA L	B 2
GENS	BERTHA	L	1905	1975	DOUBLE STONE WITH WALTER F	B 2
GENUNG	DENNIS	ROBERT	1956	1978	CPL US MARINE COPRS	A 2
GENUNG	R	DAVID	DEC 1939	MAY 1983		A 2
GENUNG	KIMBERLY	A	1962	1986	DOUBLE STONE WITH ROBERT D	B 2
GENUNG	ROBERT	D	1957	NOT ENGRAVD	DOUBLE STONE WITH KIMBERLY A	B 2
GEORGE	ROBERT	T	1926	NOT ENGRAVD	DOUBLE STONE WITH GERALDINE M	B 2
GEORGE	GERALDINE	M	1919	1968	DOUBLE STONE WITH ROBERT T	B 2
GILBERT	RONALD	W	1938	1989	"REGGIE"	D
GILBERT	MILEY SR	A	1930	1973		B 2
GILGER	CHARLES	W	14 JUN 1924	27 FEB 1989		B 2

surname	first name	middle	birth	death	additional information	section
GILLIS	ARTHUR	G	23 MAR 1949	24 JAN 1982		C
GORMAN	LESTER	G	1894	1981	DOUBLE STONE WITH MABEL F	B 2
GORMAN	MABEL	F	1897	1975	DOUBLE STONE WITH LESTER G	B 2
GOTTSHALK	LEOLA	THOMAS	1917	1955	"LOIE" WITH PEARL R & VICTOR L THOMAS	A 2
GOUGH	CHARLOTTE	L	1919	NOT ENGRAVD	DOUBLE STONE WITH ALBERT H	A 2
GOUGH	ALBERT	H	1919	NOT ENGRAVD	DOUBLE STONE WITH CHARLOTTE L	A 2
GOULDING	KENNETH	F	1928	NOT ENGRAVD	DOUBLE STONE WITH MARY J	C
GOULDING	MARY	J	1931	1982	DOUBLE STONE WITH KENNETH F	C
GRABOWSKI	FRANCES	E	1916	1987	DOUBLE STONE WITH FRANK H	B 2
GRABOWSKI	FRANK	H	1911	NOT ENGRAVD	DOUBLE STONE WITH FRANCES E	B 2
GRAZIANO	JOSEPH	O	22 SEP 1924	02 JUN 1975	PFC US ARMY WW II; DOUBLE STONE WITH CAROLINE L	D
GRAZIANO	CAROLINE	L	1926	NOT ENGRAVD	DOUBLE STONE WITH JOSEPH O	D
GRECO	ANTHONY	C	NOT ENGRAVD	16 OCT 1970	DOUBLE STONE WITH PAULINE NOTTE	B 2
GRECO	PAULINE	NOTTE	NOT ENGRAVD	NOT ENGRAVD	DOUBLE STONE WITH ANTHONY C	B 2
GREEN	DORIS	D	1904	1965	"MOTHER" BESIDE "FATHER" GEORGE	A 1
GREEN	GEORGE	F	1905	1979	"FATHER" BESIDE "MOTHER" DORIS	A 1
GREGORY	AGNES	B	1909	1981	DOUBLE STONE WITH EARL T	D
GREGORY	EARL	T	1906	NOT ENGRAVD	DOUBLE STONE WITH AGNES B	D
GREGORY	KATHERINE	A	1940	NOT ENGRAVD	DOUBLE STONE WITH ROBERT T	D
GREGORY	ROBERT	T	1938	1984	DOUBLE STONE WITH KATHERINE A	D
GREGORY	CAROL	J	1939	NOT ENGRAVD	DOUBLE STONE WITH RICHARD E	D
GREGORY	RICHARD	E	1938	1986	DOUBLE STONE WITH CAROL J	D
GREGORY	VELMA	B	1910	1988	"SISTER" DOUBLE STONE WITH "BROTHER" FRANCIS H	A 2
GREGORY	FRANCIS	H	1905	1981	"BROTHER" DOUBLE STONE WITH "SISTER" VELMA B	A 2
GREGORY	JOSEPHINE		1876	1966	ON GREGORY/WOLLASTON FAMILY PLOT	A 2
GREGORY	THOMAS		1883	1959	ON GREGORY/WOLLASTON FAMILY PLOT	A 2
GRIMM	DENNIS	W	1949	1984		D
GRUBB	ELIZABETH	MILLER	08 SEP 1930	NOT ENGRAVD	DOUBLE STONE WITH WILLIAM ROBERT	A 2
GRUBB	WILLIAM	ROBERT	06 OCT 1927	27 APR 1984	DOUBLE STONE WITH ELIZABETH MILLER	A 2
GRUBB	HELEN	E	1919	NOT ENGRAVD	DOUBLE STONE WITH CHARLES W	A 2
GRUBB	CHARLES	W	1917	1973	DOUBLE STONE WITH HELEN E	A 2
GRUBB	ANN	C	1904	1975	DOUBLE STONE WITH EMORY L	A 2
GRUBB	EMORY	L	1899	1977	DOUBLE STONE WITH ANN C	A 2
GRUBB	ALICE	B	1889	1981	DOUBLE STONE WITH CHARLES A	A 2
GRUBB	CHARLES	A	1895	1962	DOUBLE STONE WITH ALICE B	A 2
HALL	ALINE	M	1900	1962	DOUBLE STONE WITH ARTHUR J	A 1
HALL	ARTHUR	J	1889	1972	DOUBLE STONE WITH ALINE M	A 1
HALMARK	MICHAEL	L	1959	1982		D
HAMMEL	SHIRLEY	M	1930	1988		C
HANLEY	DOROTHY	M	1912	NOT ENGRAVD	DOUBLE STONE WITH GEORGE L	B 2
HANLEY	GEORGE	L	1917	NOT ENGRAVD	DOUBLE STONE WITH DOROTHY M	B 2
HANNOLD	HENRY		1932	1984	DOUBLE STONE WITH OTHER SIDE NOT ENGRAVD	B 2
HARDENBURG	WINIFRED G	SKINNER	21 FEB 1892	07 MAR 1988	DOUBLE STONE WITH JOHN J	A 2
HARDENBURG	JOHN	J	21 MAR 1891	20 SEP 1963	SGT IMSD 2 AEF WW I; DOUBLE STONE WITH WINIFRED G	A 2
HARKNESS	CLAIR	B	1891	1985	DOUBLE STONE WITH E LOUISE	A 2
HARKNESS	E	LOUISE	1912	1986	DOUBLE STONE WITH CLAIR B	A 2
HARLEY	CHARLES	M	05 OCT 1896	05 OCT 1971	PA PVT US ARMY WW I	B 2
HARVEY	GERTRUDE	A	1908	1965	DOUBLE STONE WITH GRODON M	B 1
HARVEY	GORDON	M	1904	1980	DOUBLE STONE WITH GERTRUDE A	B 1
HASKIN	LAURA	JANE	1954	1972	NEAREST RICHARD L & DOROTHY G	B 2
HASKIN	RICHARD	L	1926	1986	DOUBLE STONE WITH DOROTHY G	B 2
HASKIN	DOROTHY	G	1930	NOT ENGRAVD	DOUBLE STONE WITH RICHARD L	B 2
HAYNES	CLAUDE	G	1895	1983	DOUBLE STONE WITH FAYNE H	B 2
HAYNES	FAYNE	H	1899	1981	DOUBLE STONE WITH CLAUDE G	B 2
HAYWOOD	THURSTON	S	1894	1989	DOUBLE STONE WITH LOTTA; MARRIED 16 OCT 1929	D
HAYWOOD	LOTTA	H	1904	NOT ENGRAVD	DOUBLE STONE WITH THURSTON S	D
HAYWOOD	NEIL	J	1936	1986		D
HAZELTON	DEBRA	J	1950	1979		D
HENDRICKSON	BEN		1924	1985	DOUBLE STONE WITH KAY	C
HENDRICKSON	KAY		1929	NOT ENGRAVD	DOUBLE STONE WITH BEN	C
HENRIS	FREDERICK	M	1923	1985	DOUBLE STONE WITH NORMA S	B 2
HENRIS	NORMA	S	1927	NOT ENGRAVD	DOUBLE STONE WITH FREDERICK	B 2
HENRY	LINDA	K	1946	1984	DOUBLE STONE WITH LEROY R	D
HENRY	LEROY	R	1946	NOT ENGRAVD	DOUBLE STONE WITH LINDA K	D
HEYDEN	SANDRA	MANZELLA	1950	1977	NEXT TO PARENTS, LEE & FRREDORA; DROWNED WHEN VACATIONG IN MEXICOD	A 2
HIPWELL	DONNA	S	1939	1988	STONE WITH SPOUSE SIDE NOT ENGRAVD, + 3 CHILDREN NAME BRITHDTE	A 2

surname	first name	middle	birth	death	additional information	section
HIPWELL	DEAN	W	1960		NOT ENGRAVD WITH DONNA HIPWELL FAMILY	A 2
HIPWELL	BRANDA	M	1964		NOT ENGRAVD WITH DONNA HIPWELL FAMILY	A 2
HIPWELL	RICKY	P	1967		NOT ENGRAVD WITH DONNA HIPWELL FAMILY	A 2
HOAG	F	NELSON	1917	1968	" SON," HOAGS, ONE ON EACH SIDE OF VERONICA & HERBERT SCOTT	A 1
HOAG	RALPH	M	1918	1970	" SON," HOAGS, ONE ON EACH SIDE OF VERONICA & HERBERT SCOTT	A 1
HODGES	CARL	E	1902	1957	DOUBLE STONE WITH MARY J	A 1
HODGES	MARY	J	1903	1980	DOUBLE STONE WITH CARL E	A 1
HOLLANDER	GERALD	M	1906		NOT ENGRAVD [DIED 29 OCT 1989] DOUBLE STONE WITH MYRTLE M	B 2
HOLLANDER	MYRTLE	M	1902	1983	DOUBLE STONE WITH GERALD M	B 2
HOPF	ANNA		1911		NOT ENGRAVD DOUBLE STONE WITH JOSEPH R	B 2
HOPF	JOSEPH	R	1908	1987	DOUBLE STONE WITH ANNA	B 2
HORLACHER	LUCILLE	A	1919		NOT ENGRAVD DOUBLE STONE WITH JOHN	D
HORLACHER	JOHN		08 AUG 1917	25 JAN 1983	TECH 3 US ARMY WW II; DOUBLE STONE WITH LUCILLE A	D
HORTON	DOROTHY	H	1907		NOT ENGRAVD DOUBLE STONE WITH LESTER M	A 2
HORTON	LESTER	M	1904	1959	DOUBLE STONE WITH DOROTHY H	A 2
HOUCK	ESTHER	JUNE	1928	1962	DOUBLE STONE WITH LEE CLAYTON	A 2
HOUCK	LEE	CLAYTON	1916		NOT ENGRAVD DOUBLE STONE WITH ESTHER JUNE	A 2
HUFF	ETHEL	V	1893	1963	DOUBLE STONE WITH HERBERT H	A 2
HUFF	HERBERT	H	1890	1973	DOUBLE STONE WITH ETHEL V	A 2
JACKSON	LEORA		1924		NOT ENGRAVD DOUBLE STONE WITH EARL	A 2
JACKSON	EARL		1911	1959	DOUBLE STONE WITH LEORA	A 2
JAGODA	JOSEPH	F	25 JUN 1942	10 FEB 1968	NY PFC BTRY A 3 BN 80 ART	B 1
JANES	GERTRUDE	M	1916		NOT ENGRAVD DOUBLE STONE WITH WALTER	B 1
JANES	WALTER		1900	1966	DOUBLE STONE WITH GERTRUDE M	B 1
JOHNSON	ALEXANDER	V	04 JAN 1998	07 DEC 1955	PFC CO L 18 INF WW I SS	A 1
JOHNSON	ROGER	W	1956	1957		A 1
JOHNSON	LUCY	"MOTHER"	18744	1957	TRIPLE STONE WITH ANTHONY & EDWARD	A 1
JOHNSON	ANTHONY	"FATHER"	1869	1961	TRIPLE STONE WITH LUCY & EDWARD	A 1
JOHNSON	EDWARD	"SON"	1913	1960	TRIPLE STONE WITH LUCY & ANTHONY	A 1
JOHNSON	JACK		1919	1972		A 2
JOHNSON	HAAROLD	W	1900	1967		B 2
JONES	MATTHEW	C	26 MAR 1963	10 OCT 1984		D
JONES	LELAND	E	1955	1974	"BUTCH"	B 2
JORDAN	ELLA	L	1918	1985	DOUBLE STONE WITH GLEN J	B 1
JORDAN	GLEN	J	1912	1972	DOUBLE STONE WITH ELLA L	B 1
JUDGE	EDGAR	L	1898	1977	DOUBLE STONE WITH ROBERTA	C
JUDGE	ROBERTA	M	1912		NOT ENGRAVD DOUBLE STONE WITH EDGAR L	C
KEITH	MABEL	E	1912	1969	DOUBLE STONE WITH WALTER W	A 1
KEITH	WALTER	W	1893	1973	DOUBLE STONE WITH MABEL E	A 1
KEITH	WILMA		1920		NOT ENGRAVD TRIPLE STONE WITH ARCHIE & ARCHIE JR	A 1
KEITH	ARCHIE	JR	1958	1958	TRIPLE STONE WITH WILMA & ARCHIE; ONE CENTERED DATE, 1958	A 1
KEITH	ARCHIE		1918	1986	TRIPLE STONE WITH WILMA & ARCHIE JR	A 1
KEITH	NORMAN SR	L	1948	1975		B 2
KELLEY	MABEL	E	1897	1960	DOUBLE STONE WITH FRED A	A 2
KELLEY	FRED	A	1894	1968	DOUBLE STONE WITH MABEL E	A 2
KELLEY	LISELOTTE	A	1931		NOT ENGRAVD DOUBLE STONE WITH FRED E	A 2
KELLEY	FRED	E	1928	1980	DOUBLE STONE WITH LISALOTTE A	A 2
KICHLE	RHODA	B	1903	1986	DOUBLE STONE WITH JOSEPH N	A 2
KICHLE	JOSEPH	N	1894	1952	DOUBLE STONE WITH RHODA B	A 2
KINGSLEY	GRACE	E	1915		NOT ENGRAVD DOUBLE STONE WITH GEORGE W	B 2
KINGSLEY	GEORGE	W	1910	1987	DOUBLE STONE WITH GRACE E	B 2
KITTELBERGER	GRACE	N	1906	1968	2 STONES ON 1 BASE; OTHER KENNETH E DELONG	A 1
KITTLEBERGER	ADRIAN		1906	1969		A 1
KITTLEBERGER	LEWIS	M	1908	1984		A 1
KITTLEBERGER	ADRIAN		1881	1962	DOUBLE STONE WITH JENETTE BURTON	B 1
KITTLEBERGER	JENETTE	BURTON	1883	1963	DOUBLE STONE WITH ADRIAN	B 1
KLEMANN	VINCENT		1904		NOT ENGRAVD DOUBLE STONE WITH ISABEL	D
KLEMANN	ISABEL		1904	1987	DOUBLE STONE WITH VINCENT	D
KUHLMAN	JENNIFER	B	1952	1986	DOUBLE STONE WITH OTHER SIDE NOT ENGRAVD	D
KULPA	DENNIS JR	P	13 AUG 1974	17 AUG 1974		D
KUSH	EVA	BELL W	1913	1979		D
KWIATKOWSKI	BERNICE		1892	1980	DOUBLE STONE WITH FELIX	B 2
KWIATKOWSKI	FELIX		1893	1972	DOUBLE STONE WITH BERNICE	B 2
KWIATKOWSKI	MARJORIE	H	1923	1971	DOUBLE STONE WITH WILLIAM S	B 2
KWIATKOWSKI	WILLIAM	S	23 OCT 1924	06 SEP 1985	CPL US MARINE CORPS WW II; DOUBLE STONE WITH MARJORIE H	B 2
LAMKIN	IRENE	M	1902	1965	TRIPLE STONE: IRENE M, ALBERT H, ROGER L	B 1

surname	first name	middle	birth	death	additional information	section
LAMKIN	ALBERT	H	1903	1976	TRIPLE STONE: IRENE M, ALBERT H, ROGER L	B 1
LAMKIN	ROGER	L	1921	1973	TRIPLE STONE: IRENE M, ALBERT H, ROGER L	B 1
LANCASTER	PATRICIA	K	1940	1989	DOUBLE STONE WITH RICHARD E	B 2
LANCASTER	RICHARD	E	1942	NOT ENGRAVD	DOUBLE STONE WITH PATRICIA K	B 2
LAWSON	LUCILLE	E	1903	1979	DOUBLE STONE WITH JOHN E	B 2
LAWSON	JOHN	E	1898	1976	DOUBLE STONE WITH LUCILLE E	A 1
LEACH	LUCIUS	E	1879	1969	DOUBLE STONE WITH BLANCH S	A 1
LEACH	BLANCH	S	1887	1959	DOUBLE STONE WITH LUCIUS E	A 1
LEACH	WILSON	H	1913	1968	DOUBLE STONE WITH VIOLET R	A 1
LEACH	VIOLET	R	1914	NOT ENGRAVD	DOUBLE STONE WITH LUCIUS E	A 1
LEE	CLIFFORD	H	1899	NOT ENGRAVD	DOUBLE STONE WITH FRANCES C	C
LEE	FRANCES	C	1907	NOT ENGRAVD	DOUBLE STONE WITH CLIFFORD H	C
LESSWING	LEONARD	PAUL	02 FEB 1942	17 OCT 1980	AIC US AIR FORCE	D
LEWELLYN	ADELE	E	1911	1987	DOUBLE STONE WITH CLARENCE H	B 2
LEWELLYN	CLARENCE	H	1911	NOT ENGRAVD	DOUBLE STONE WITH ADELE E	B 2
LILLIE	RICHARD	G	30 MAR 1922	29 MAR 1986	S SGT US ARMY AIR CORPS WW II	D
LINCOLN	CLARENCE	L	02 APR 1944	09 MAR 1980	SR US NAVY	B 2
LINES	DORIS	E	1913	NOT ENGRAVD	DOUBLE STONE WITH CLARENCE F	B 2
LINES	CLARENCE	F	1910	1974	DOUBLE STONE WITH DORIS E	B 2
LINES	GEORGE	L	1897	1963	TRIPLE STONE: GEORGE L LINES, MARY LINES, IDA M FAY	B 1
LINES	MARY		NOT ENGRAVD	NOT ENGRAVD	TRIPLE STONE: GEORGE L LINES, MARY LINES, IDA M FAY	B 1
LoPRESTO	CARMELLO		1886	1957	DOUBLE STONE WITH ROSE	A 1
LoPRESTO	ROSE		1879	1967	DOUBLE STONE WITH CARMELLO	A 1
LOWREY (McNAIR)	ELEANOR	G	1917	NOT ENGRAVD	WITH WILLIAM J McNAIR b 1917	A 2
LUS	ANGELO		1894	1987	DOUBLE STONE WITH MARY R	B 2
LUS	MARY	R	1909	NOT ENGRAVD	DOUBLE STONE WITH ANGELO	B 2
LUS	FRANCIS	E	1932	NOT ENGRAVD	DOUBLE STONE WITH SHEILA C	B 2
LUS	SHEILA	C	1937	1987	"PRETTY WOMAN" DOUBLE STONE WITH FRANCIS E	B 2
LUS	SAM		1892	1975	DOUBLE STONE WITH JJOSEPHINE D	B 1
LUS	JOSEPHINE	D	1899	NOT ENGRAVD	DOUBLE STONE WITH SAM	B 1
MAAS	MARY	J	07 JUL 1924	02 NOV 1967	S1 US NAVY WW II	B 1
MACKENZIE	ALETHA	R	1906	NOT ENGRAVD	DOUBLE STONE WITH IRA K	A 2
MACKENZIE	IRA	K	1905	1961	DOUBLE STONE WITH ALETHA R	A 2
MALENGO	MAURICE	J	22 OCT 1882	20 OCT 1963		A 2
MANZELLA	NICHOLAS	ANDREW	1943	NOT ENGRAVD	WITH ANGELINE & THOMAS	D
MANZELLA	ANGELINE	MARIE	1911	1983	SAME STONE WITH THOMAS JAMES & NICHOLAS ANDREW	D
MANZELLA	THOMAS	JAMES	1912	NOT ENGRAVD	SAME STONE WITH ANGELINE MARIE & NICHOLAS ANDREW	D
MANZELLA	FREDORA	[MAWHIR]	1927	NOT ENGRAVD	DOUBLE STONE WITH LEE	D
MANZELLA	LEE		1927	1976	DOUBLE STONE WITH FREDORA	D
MANZELLA	EDNA		1906	1987	DOUBLE STONE WITH ANTHONY	A 2
MANZELLA	ANTHONY		1910	1959	DOUBLE STONE WITH EDNA	A 2
MARELLO	CARL	"FATHER"	1884	1963	SIMILAR STONE & NEAR RUTH ERICKSON & ETHEL & CLAYTON CROOKS	A 1
MARKHAM	GUY	W	1918	NOT ENGRAVD	DOUBLE STONE WITH ROSE	B 2
MARKHAM	ROSE		1920	NOT ENGRAVD	DOUBLE STONE WITH GUY W	B 2
MARKHAM	IVAN	B	1923	1985	"CORBY" DOUBLE STONE WITH BEULAH I	B 2
MARKHAM	BEULAH	I	1922	NOT ENGRAVD	DOUBLE STONE WITH IVAN B	B 2
MARKHAM	LARRY	E	1952	1971	"SON" WITH "MOTHER" DOROTHY M	B 1
MARKHAM	DOROTHY	M	1922	1969	"MOTHER" WITH "SON" LARRY E	B 1
MARSH	MABEL	J	1894	1989	DOUBLE STONE WITH G CARY	A 2
MARSH	G	CARY	1899	1967	DOUBLE STONE WITH MABEL J	A 2
MARSHALL	REV FRED	W	1906	1974	DOUBLE STONE WITH EDNA L	B 2
MARSHALL	EDNA	L	1904	1988	DOUBLE STONE WITH REV FRED W	B 2
MARTIN	LOUISE	W	1915	1957		A 2
MARTIN	MILTON	R	1906	1986	DOUBLE STONE WITH MARJORIE M	B 2
MARTIN	MARJORIE	M	1906	1975	DOUBLE STONE WITH MILOTN R	B 2
MARX	ELIZABETH	J	1916	NOT ENGRAVD	DOUBLE STONE WITH ROBERT C	B 1
MARX	ROBERT	C	24 JUL 1918	30 APR 1975	SGT ARMY AIR FORCE WW II; DOUBLE STONE WITH ELIZABETH J	B 1
MASIKER	EMMETT SR	B	1905	1961	DOUBLE STONE WITH MARTHA	B 1
MASIKER	MARTHA		1911	NOT ENGRAVD	DOUBLE STONE WITH EMMETT B SR	B 1
MASIKER	EMMETT JR	B	1933	1966		B 1
MASON	CLAUDE	D	1898	1973		B 1
MASON	VIOLA	M	1905	NOT ENGRAVD	DOUBLE STONE WITH ELGIN H	B 1
MASON	ELGIN	H	1905	1974	DOUBLE STONE WITH VIOLA M	B 1
MATTESON	A	BURTON	1899	1976	DOUBLE STONE WITH LUCILE M	C
MATTESON	LUCILE	M	1903	NOT ENGRAVD	DOUBLE STONE WITH A BURTON	C
McDONALD	WILLIAM	H	1917	NOT ENGRAVD	DOUBLE STONE WITH CECELIA F	D

surname	first name	middle	birth	death	additional information	section
McDONALD	CELELIA	F	NOT ENGRAVD	NOT ENGRAVD	DOUBLE STONE WITH WILLIAM H	D
McEWAN	CLYDE	A	1912	NOT ENGRAVD	DOUBLE STONE WITH LUCILLE	C
McEWAN	LUCILLE		1915	NOT ENGRAVD	DOUBLE STONE WITH CLYDE A	C
McFADDEN	IVAN		1908	NOT ENGRAVD	TRIPLE STONE: IVAN, FRANCES, DAU VIOLA	B 1
McFADDEN	FRANCES		1910	NOT ENGRAVD	TRIPLE STONE: IVAN, FRANCES, DAU VIOLA	B 1
McFADDEN	VIOLA		1932	NOT ENGRAVD	TRIPLE STONE: IVAN, FRANCES, DAU VIOLA	B 1
McFADDEN	IVAN	B	1944	1961	NEAREST IVAN, FRANCES, DAU VIOLA	B 1
McNAIR	WILLIAM	J	1917	NOT ENGRAVD	CDR USN; SMALL STONE WITH McNAIR LARGE PLOT STONE	A 1
McNAIR	ELEANOR G	LOWERY	1917	NOT ENGRAVD	NEAREST WM ON McNAIR PLOT	A 1
McNAIR	MARIAN E	COE	1911	1930	WITH WILLIAM J & ELEANOR	A 1
McNAIR	MABEL	G	1878	1926	WITH WILLIAM J b 1877	A 2
McNAIR	WILLIAM	J	1878	1926	WITH MABEL G	A 2
MERLE	BRIAN	F	1970	1970	SINGLE DATE; LAMB MONUMENT	B 2
MILLER	BETTY	PORTER	1930	1927		A 2
MILLER	ELIZABETH				SEE ELIZABETH GRUBB	
MILLER	OTTO	C	1888	1960	DOUBLE STONE WITH ALMA B	B 1
MILLER	ALMA	B	1897	1985	DOUBLE STONE WITH OTTO C	B 1
MILLONZI	ROSS		1919	NOT ENGRAVD	DOUBLE STONE WITH FLORENCE	B 2
MILLONZI	FLORENCE		1918	NOT ENGRAVD	DOUBLE STONE WITH ROSS	B 2
MILLONZI	THOMAS	A	1908	1968	DOUBLE STONE WITH LOUISE N	B 1
MILLONZI	LOUISE	N	1911	1987	DOUBLE STONE WITH THOMAS A	B 1
MITCHELL	MICKEY	E	1948	NOT ENGRAVD	TRIPLE STONE: MICKEY, ROBERT L, JED E	B 2
MITCHELL	JED	E	1979	1986	TRIPLE STONE: MICKEY, ROBERT L, JED E	B 2
MITCHELL	ROBERT	L	1935	NOT ENGRAVD	TRIPLE STONE: MICKEY, ROBERT I, JED E	B 2
MITCHELL	GABRILLA	B	1890	1960		B 1
MONTFORT	RALPH	L	1893	1956	DOUBLE STONE WITH PAULINE O	A 1
MONTFORT	PAULINE	O	1893	1966	DOUBLE STONE WITH RALPH L	A 1
MONTGOMERY	GEORGE	C	07 JAN 1967	NOT ENGRAVD	TRIPLE STONE:GEORGE C, SANDRA, MIST MICHELLE	C
MONTGOMERY	SANDRA		15 NOV 1967	NOT ENGRAVD	TRIPLE STONE:GEORGE C, SANDRA, MIST MICHELLE	C
MONTGOMERY	MIST	MICHELLE	05 JUL 1987	09 AUG 1988	TRIPLE STONE:GEORGE C, SANDRA, MIST MICHELLE	C
MOORE	GEORGE	W	1871	1956	"FATHER" IN LINE WITH ERICKSONS, BURGESS	A 1
MORALES	BONNIE	M	1954	NOT ENGRAVD	DOUBLE STONE WITH JOSE R	A 1
MORALES	JOSE	R	1947	NOT ENGRAVD	DOUBLE STONE WITH BONNIE M	A 1
MORAWSKI	MADELON	E	1919	NOT ENGRAVD	DOUBLE STONE WITH JOHN P [PHOTO]	B 2
MORAWSKI	JOHN	P	1907	NOT ENGRAVD	DOUBLE STONE WITH MADELON E [PHOTO]	B 2
MOREHOUSE	CHARLES SR	L	25 JUL 1919	07 JAN 1985	PFC US ARMY WW II	B 2
MORELLO	ANDY	D	19 FEB 1925	16 AUG 1977	U S ARMY; DOUBLE STONE WITH EDNA M	D
MORELLO	EDNA	M	1930	NOT ENGRAVD	DOUBLE STONE WITH ANDY D	D
MORELLO	CELESTINO		1888	1975	DOUBLE STONE WITH EMMA	A 2
MORELLO	EMMA		1893	1957	DOUBLE STONE WITH CELESTINO	A 2
MORGAN	RUBY	V	1918	1984	DOUBLE STONE WITH KENNETH	D
MORGAN	KENNETH		1912	NOT ENGRAVD	DOUBLE STONE WITH RUBY V	D
MORIARTY	HELEN	A	1914	1988	DOUBLE STONE WITH WILLIAM J	B 2
MORIARTY	WILLIAM	J	1916	1980	DOUBLE STONE WITH HELEN A	B 2
MORRIS	SANDRA	J	1960	1981		D
MUNSON	LEO	R	1902	1973	DOUBLE STONE WITH ORA L	A 2
MUNSON	ORA	L	1910	NOT ENGRAVD	DOUBLE STONE WITH LEO R	A 2
MUNSON	HELEN	S	1907	1983	DOUBLE STONE WITH KENNETH G	A 2
MUNSON	KENNETH	G	1907	1959	DOUBLE STONE WITH HELEN S	A 2
MUNSON	VELMA	V	1923	1972	WITH HELEN & KENNETH	A 2
MUNSON	BRANDON		1980	1980	SINGLE DATE, 2 SINGLE STONES: BRANDON & JASON, NEAR NORMAN/GENEVB 2	
MUNSON	JASON		1979	1979	SINGLE DATE, 2 SINGLE STONES: BRANDON & JASON, NEAR NORMAN/GENEVB 2	
MUNSON	NORMAN	A	1919	1977	DOUBLE STONE WITH GENEVIEVE C	B 2
MUNSON	GENEVIEVE	C	1921	NOT ENGRAVD	DOUBLE STONE WITH NORMAN A	B 2
MUSSO	PETER	J	1910	1985	DOUBLE STONE WITH MAYME	D
MUSSO	MAYME		1914	NOT ENGRAVD	DOUBLE STONE WITH PETER J	D
NEAL	DANIEL	CARL	16 FEB 1964	10 NOV 1985	BM 3 US NAVY	D
NELSON	MARY LOU	C	1949	1966	JUST EAST OF ALEXANDER & PHILLIS	A 1
NELSON	ALEXANDER		1911	1965	DOUBLE STONE WITH PHILLIS H	A 1
NELSON	PHILLIS	H	1924	1962	DOUBLE STONE WITH ALEXANDER	A 1
NEWARK	INEZ		1914	1956	TRIPLE STONE WITH DARRYL & JACK	A 1
NEWARK	DARRYL	H	1946	1979	TRIPLE STONE WITH INEZ & JACK	A 1
NEWARK	JACK		1912	1981	TRIPLE STONE WITH INEZ & DARRYL H	A 1
NICOSIA	GRACE		1897	1980	DOUBLE STONE WITH CHARLES	A 1
NICOSIA	CHARLES		1896	1977	DOUBLE STONE WITH GRACE	A 1
NIEDBALSKI	SYLVESTER		1911	NOT ENGRAVD	DOUBLE STONE WITH ANASTASIA E	C

surname	first name	middle	birth	death	additional information	section
NIEDBALSKI	ANASTASIA	E	1908	1980	DOUBLE STONE WITH SYLVESTER	C
NIXON	MARGARET	L	1917	1958	DOUBLE STONE WITH C ROBERT	A 2
NIXON	C	ROBERT	1918	NOT ENGRAVD	DOUBLE STONE WITH MARGARET L	A 2
NOEL	CLYDE	W	08 AUG 1914	21 DEC 1981	PFC US ARMY WW II; DOUBLE STONE WITH EDNA M	C
NOEL	EDNA	M	1912	NOT ENGRAVD	DOUBLE STONE WITH CLYDE W	C
NORRGARD	WILLIAM	J	1943	1969		A 1
NOSBISCH	CHRIS	S	1905	1976	DOUBLE STONE WITH CLARA	C
NOSBISCH	CLARA		1913	NOT ENGRAVD	DOUBLE STONE WITH CHRIS S	C
NOVEK	JOSEPH		1891	1957		A 1
NOWAK	A	ANDREW	1907	1979	DOUBLE STONE WITH FLORENCE G	B 2
NOWAK	FLORENCE	G[OSTOMSKI]	1910	1984	DOUBLE STONE WITH A ANDREW	B 2
NUDD	ESTHER	V	1903	1985	DOUBLE STONE WITH HAROLD V	B 1
NUDD	HAROLD	V	1899	1967	DOUBLE STONE WITH ESTHER V	B 1
OGNIBENE	PETER	A	13 JAN 1909	22 JAN 1985	TEC 4 US ARMY WW II	B 2
OLYOWSKI	JOHN	L	1945	1961	"SON"	A 1
ORMSBY	JULIA	C	1916	NOT ENGRAVD	DOUBLE STONE WITH LAWRENCE E	B 2
ORMSBY	LAWRENCE	E	1912	NOT ENGRAVD	DOUBLE STONE WITH JULIA C	B 2
OTIS	GRACE				SEE GRACE OTIS TRACY	B 1
OTIS	ETHEL	C	1891	1986	DOUBLE STONE WITH EDWARD C	B 1
OTIS	EDWARD	C	1881	1966	DOUBLE STONE WITH ETHEL C	B 1
OTTOSON	IDA	C				D
PACIONI	RENATO	S	1907	1966	DOUBLE STONE WITH LOUISE M	A 1
PACIONI	LOUISE	M	1911	NOT ENGRAVD	DOUBLE STONE WITH RENATO S	A 1
PALMER	IRWIN		14 MAR 1922	06 MAR 1973	NY SGT MARINE CORPS WW II; DOUBLE STONE WITH ELEANOR A	C
PALMER	ELEANOR A	[FELLINGER]	1922	NOT ENGRAVD	DOUBLE STONE WITH IRWIN	C
PALMER	RAYMOND	L	1917	1981	DOUBLE STONE WITH PAULINE V	C
PALMER	PAULINE	V	1924	NOT ENGRAVD	DOUBLE STONE WITH RAYMOND L	C
PALMER	BERTHA	M			SEE BERTHA M PALMER EARLE	B 1
PANGBORN	INES	SMITH	1926	1969		B 2
PASINI	CLEMENTINA		1884	1954	DOUBLE STONE WITH JOHN	A 1
PASINI	JOHN		1885	1960	DOUBLE STONE WITH CLEMENTINA	A 1
PASINI	FREDERICK		1912	NOT ENGRAVD	"BROTHER" DOUBLE STONE WITH "SISTER" ALICE	C
PASINI	ALICE		1911	1988	"SISTER" DOUBLE STONE WITH "BROTHER" FREDERICK	C
PATERNOSTRO	SEBASTIANO		1884	1962	DOUBLE STONE WITH SARAH	B 1
PATERNOSTRO	SARAH		1895	1974	DOUBLE STONE WITH SEBASTIANO	B 1
PATTERSON	BETH	ANN	1949	1978	WITH BEVERLY J & WILLIAM E	A 2
PATTERSON	BEVERLY	J	1926	1988	DOUBLE STONE WITH WILLIAM E	A 2
PATTERSON	WILLIAM	E	NOT ENGRAVD	NOT ENGRAVD	DOUBLE STONE WITH BEVERLY J	A 2
PATTERSON					VERY LARGE PLOT MONUMENT, NO OTHER INFO	B 2
PAUL	LEONARD	T	1907	1981		D
PEASE	C	LOUIS	1915	1983	DOUBLE STONE WITH OTHER SIDE NOT ENGRAVD	D
PERDUE	HARLOL	S	1917	1984	DOUBLE STONE WITH BEATRICE L	C
PERDUE	BEATRICE	L	1919	NOT ENGRAVD	DOUBLE STONE WITH HAROLD S	C
PERRYMAN	GERTRUDE	M	1901	1972	"MOTHER"	B 2
PIER	HELEN	A	1890	1969		A 1
PIER	MERLE	A	1914	1980	DOUBLE STONE WITH GERTRUDE M	B 2
PIER	GERTRUDE	M	1915	NOT ENGRAVD	DOUBLE STONE WITH MERLE A	B 2
PIER	GORDON	W	1942	1966		B 2
PIERCE	RICHARD	C	1926	1983	DOUBLE STONE WITH IRENE F	B 2
PIERCE	IRENE	F	1925	1964	DOUBLE STONE WITH RICHARD C	B 2
POMPENDER	FRANK	JR	1922	NOT ENGRAVD	WITH IRMA B CRAMPTON POMPENDER	B 1
POMPENDER	IRMA B	CRAMPTON	1922	NOT ENGRAVD	WITH FRANK JR	B 1
POMPENDER	ELAINE	H	1945	1964	WITH FRANK J & IRMA B	B 1
PORTER					SEE BETTY MILLER	
PORTMAN	M	JEAN	NOT ENGRAVD	NOT ENGRAVD	DOUBLE STONE WITH JOSEPH A JR	B 1
PORTMAN	JOSEPH JR	A	1910	1968	DOUBLE STONE WITH M JEAN	B 1
PRITCHARD	DORIS	S	1905	NOT ENGRAVD	DOUBLE STONE WITH HOWARD A	B 1
PRITCHARD	HOWARD	A	1900	1982	DOUBLE STONE WITH DORIS S	B 1
PRZYTLA	ANNETTE	K	1919	NOT ENGRAVD	DOUBLE STONE WITH PETER S	B 2
PRZYTLA	PETER	S	30 JAN 1917	29 AUG 1974	PFC US ARMY; DOUBLE STONE WITH ANNETTE K	B 2
QUACKENBUSH	WILMA	J [ROBINSON]	1928	1976	DOUBLE STONE WITH HARLEN H	D
QUACKENBUSH	HARLEN	H	1926	NOT ENGRAVD	DOUBLE STONE WITH WILMA J	D
RANER	CHARLES	H "CHUCK"	16 MAY 1945	30 NOV 1973	NY PVI US ARMY, VIETNAM	D
RANSOM	NORMAN	A	1897	1963	DOUBLE STONE WITH EDNA B	B 1
RANSOM	EDNA	B	1901	1969	DOUBLE STONE WITH NORMAN A	B 1
RAYNOR	IVAN JR	E	1928	NOT ENGRAVD	DOUBLE STONE WITH LORETTA M	B 2

<u>surname</u>	<u>first name</u>	<u>middle</u>	<u>birth</u>	<u>death</u>	<u>additional information</u>	<u>section</u>
RAYNOR	LORETTA	M	1936		NOT ENGRAVD DOUBLE STONE WITH IVAN E JR	B 2
RAYNOR	MANGUS	E	1916	1988	DOUBLE STONE WITH EDNA L	C
RAYNOR	EDNA	L	1919	1987	DOUBLE STONE WITH MANGUS E	C
RAYNOR	FRANK	L	05 MAR 1892	12 DEC 1962	NY PVT MOTOR TRANSPORT CORPS WW I	B 1
RAYNOR	PEARL	M	10 JUL 1896	02 MAY 1989	NEAREST FRANK L	B 1
REED	LOWELL	E	NOT ENGRAVD	1988	[d 23 JAN 1988, w GERTRUDE FEINEN] DOUBLE STONE WITH SIDE UNENGRV	B 2
REESE	RALPH	J	24 JUL 1887	05 JUN 1956	DOUBLE STONE WITH VERA M; ALSO NEXT TO FLORENCE COMRO	A 1
REESE	VERA	M	25 SEP 1887	06 JUN 1867	DOUBLE STONE WITH RALPH J; SEE ALSO FLORENCE COMRO	A 1
REMINGTON	HARRY	E	1917	1984	DOUBLE STONE WITH ANN M	B 1
REMINGTON	ANN	M	1914		NOT ENGRAVD DOUBLE STONE WITH HARRY E	B 1
REYNOLDS	GEORGE	C	1897	1967		B 2
RIFORGIAT	BLAINE	M	1961	1965		B 1
RIFORGIATO	ALLAN	J	29 AUG 1961	07 SEP 1961	NEAREST JOSEPH/JESSIE	B 1
RIFORGIATO	JOSEPH	F	1901	1984	DOUBLE STONE WITH JESSIE P	B 1
RIFORGIATO	JESSIE	P	1904		NOT ENGRAVD DOUBLE STONE WITH JOSEPH F	B 1
RIZZO	CAROLINE		1933	1933	WITH ANGEINE & FRANK	A 1
RIZZO	ANGELINE		1887	1959	TRIPLE STONE WITH FRANK & CAROLINE	A 1
RIZZO	FRANK		1890	1971	TRIPLE STONE WITH ANGELINE & CAROLINE	A 1
RIZZO	NICHOLAS	A	19 JUN 1914	01 MAR 1973	NY PFC 471 ORD EVAC CO WW II; DOUBLE STONE WITH LENA	B 2
RIZZO	LENA	M	1918	1979	DOUBLE STONE WITH NICHOLAS A; MARRIED 3 OCT 1942	B 2
RIZZO	JAMES	M	20 SEP 1920	01 NOV 1988	CPL US ARMY WW II; DOUBLE STONE WITH JOSEPHINE	B 2
RIZZO	JOSEPHINE		1921		NOT ENGRAVD DOUBLE STONE WITH JAMES M	B 2
RIZZO	PETER	P	1918	1970		B 1
ROGERS	JOHN	C	08 MAR 1926	30 JUN 1987	CPL US ARMY AIR CORPS WW II; DOUBLE STONE WITH MARGARET	C
ROGERS	MARGARET		NOT ENGRAVD	NOT ENGRAVD	DOUBLE STONE WITH JOHN C	C
ROSE	EDWARD	W	1906	1984	DOUBLE STONE WITH GLADYS B	B 2
ROSE	GLADYS	B	1918	1989	DOUBLE STONE WITH EDWARD W	B 2
RUCK	EVERETT	F	1902	1985	DOUBLE STONE WITH ELEANORA M	B 2
RUCK	ELEANORA	M	1904		NOT ENGRAVD DOUBLE STONE WITH EVERETT F	B 2
RUKOSKE	IGNATIUS	S	1895	1974	DOUBLE STONE WITH EVA H	A 2
RUKOSKE	EVA	H	1895	1970	DOUBLE STONE WITH IGNATIUS S	A 2
RUSSO	JOSEPHINE		1894	1981	DOUBLE STONE WITH JOHN	A 1
RUSSO	JOHN		1891	1965	DOUBLE STONE WITH JOSEPHINE	A 1
SAFFORD	GORDON		1951	1963	TRIPLE STONE W/RAYMOND & MARY	B 2
SAFFORD	MARY		1928		TRIPLE STONE W/RAYMOND & GORDON	B 2
SAFFORD	RAYMOND		1922		NOT ENGRAVD TRIPLE STONE W/GORDON & MARY	B 2
SAMS	MANFRED	E	1879	1980		B 2
SANOK	COROLINE	C	1899	1973	DOUBLE STONE WITH FRANK J	B 1
SANOK	FRANK	J	1887	1984	DOUBLE STONE WITH CAROLINE C	B 1
SAXTON	GLADYS	B	1916		NOT ENGRAVD DOUBLE STONE WITH HARRY E	B 2
SAXTON	HARRY	E	1909		NOT ENGRAVD DOUBLE STONE WITH GLADYS B	B 2
SAYRE	GERALD	E	1905	1979	DOUBLE STONE WITH JOSEPHINE L	D
SAYRE	JJOSEPHINE	L	1907	1976	DOUBLE STONE WITH GERALD E	D
SCACCIA	ANGELINE	S	1920		NOT ENGRAVD DOUBLE STONE WITH FRANK S	A 2
SCACCIA	FRANK	S	1921	1987	DOUBLE STONE WITH ANGELINE S	A 2
SCHRADER	ROBERT	P	1920	1884	DOUBLE STONE WITH FLORENCE M	D
SCHRADER	FLORENCE	M	1928		NOT ENGRAVD DOUBLE STONE WITH ROBERT P	D
SCHROEN	HENRY	A	1924	1966	DOUBLE STONE WITH MILDRED K	B 2
SCHROEN	MILDRED	K	1927		NOT ENGRAVD DOUBLE STONE WITH HENRY A	B 2
SCHRUISE	FRED	A	1919	1980	DOUBLE STONE WITH GERALDINE B	C
SCHRUISE	GERALDINE	B	1920		NOT ENGRAVD DOUBLE STONE WITH FRED A	C
SCHULTZ	DOROTHY	M	1917		NOT ENGRAVD DOUBLE STONE WITH KENETH C	D
SCHULTZ	KENETH	C	1911	1987	DOUBLE STONE WITH DOROTHY M	D
SCHULTZ	WILLIAM	A	29 OCT 1921	16 SEP 1980	PFC US ARMY WW II	B 2
SCHUNK	ALVA	J	1918	1968	"BELOVED BIG AL"	A 2
SCHUTLER	PAULINE	E	1903	1986	DOUBLE STONE WITH EARL L	B 1
SCHUTLER	EARL	L	1894	1976	DOUBLE STONE WITH PAULINE E	B 1
SCOTT	VERONICA	E	1897	1977	DOUBLE STONE WITH HERBERT R; ALSO WITH NELSON & RALPH HOAG	A 1
SCOTT	HERBERT	R	1876	1973	DOUBLE STONE WITH VERONICA E	A 1
SEEKINGS	MARY	E	1917	1986	DOUBLE STONE WITH ROBERT S	D
SEEKINGS	ROBERT	S	1922		NOT ENGRAVD DOUBLE STONE WITH MARY E	D
SEEKINS	DOROTHY	S	1905	1984		B 1
SEFEIN	DAVID	A	1911	1966		B 2
SEIDENSCHNUR	WILLIAM		1884	1964	DOUBLE STONE WITH EMMA W	A 1
SEIDENSCHNUR	EMMA	W	1882	1956	DOUBLE STONE WITH WILLIAM	A 1
SERRA	MARY		1887	1965	DOUBLE STONE WITH CHARLES	A 1

surname	first name	middle	birth	death	additional information	section
SERRA	CHARLES		1883	1957	DOUBLE STONE WITH MARY	A 1
SHEAR	ROBERT	I	1966	1976		A 2
SHEFFIELD	ALAN	W	1937	1977		B 2
SHUMAKER	WINNIFRED	J	1919	NOT ENGRAVD	DOUBLE STONE WITH JOSEPH I	D
SHUMAKER	JOSEPH	I	A916	1987	DOUBLE STONE WITH WINNIFRED J	D
SIEDINSKI	BERNARD	F	12 JAN 1919	27 AUG 1979	SGT US ARMY	C
SIMPSON	V		1936	1975		B 2
SINARE	IDA	M	1924	NOT ENGRAVD	DOUBLE STONE WITH LOUIS P	D
SINARE	LOUIS	P	1919	NOT ENGRAVD	DOUBLE STONE WITH IDA M	D
SINARE	JOSEPHINE		1884	1965	DOUBLE STONE WITH ANTHONY	A 1
SINARE	ANTHONY		1877	1962	DOUBLE STONE WITH JOSEPHINE	A 1
SINARE	FRANCES		1914	NOT ENGRAVD	TRIPLE STONE:FRANCES, THOMAS, ELOISE	C
SINARE	THOMAS		1912	1967	TRIPLE STONE:FRANCES, THOMAS, ELOISE	C
SINARE	ELOISE		1943	1982	TRIPLE STONE:FRANCES, THOMAS, ELOISE	C
SKELLY	GEORGE		1905	1963	DOUBLE STONE WITH CHRISTINA	B 1
SKELLY	CHRISTINA		1904	NOT ENGRAVD	DOUBLE STONE WITH GEORGE	B 1
SKINNER	WINIFRED				SEE WINIFRED G HARDENBURG	
SMITH	KENNETH	L	23 JUL 1920	11 DEC 1980	PFC US MARINE CORPS	D
SMITH	CAROL	G	1941	NOT ENGRAVD	DOUBLE STONE WITH ROGER K	D
SMITH	ROGER	K	1942	1986	DOUBLE STONE WITH CAROL G	D
SMITH	GLENN	A	1883	1957		A 1
SMITH	HAZEL	M	1905	NOT ENGRAVD	DOUBLE STONE WITH GERALD N	A 2
SMITH	GERALD	N	1902	1965	DOUBLE STONE WITH HAZEL M	A 2
SMITH	BEATRICE	M	1907	1987	DOUBLE STONE WITH W BLY	A 2
SMITH	W	BLY	1886	1963	DOUBLE STONE WITH BEATRICE M	A 2
SMITH	BRIAN	K	1960	1977	SINGLE STONE NEAREST DARLENE, ROBERT, BRETT	B 2
SMITH	BRETT	D	1958	1975	TRIPLE STONE WITH ROBERT & DARLENE	B 2
SMITH	DARLENE	B	1934	NOT ENGRAVD	TRIPLE STONE WITH BRETT & ROBERT	B 2
SMITH	ROBERT	W	1930	NOT ENGRAVD	TRIPLE STONE WITH BRETT & DARLENE	B 2
SMITH	DONALD	SEARS	1912	1974	DOUBLE STONE WITH MARGUERITE V	B 2
SMITH	MARGUERITE	V	NOT ENGRAVD	NOT ENGRAVD	DOUBLE STONE WITH DONALD SEARS; MARRIED 30 JUNE 1944	B 2
SMITH	BRENTON	H	1936	NOT ENGRAVD	DOUBLE STONE WITH PATRICIA	C
SMITH	PATRICIA		1936	1982	DOUBLE STONE WITH BRENTON H	C
SMITH	FRANKLIN	R	24 MAY 1907	13 AUG 1971	DOUBLE STONE WITH RENA A	B 1
SMITH	RENA	A	02 FEB 1899	NOT ENGRAVD	DOUBLE STONE WITH FRANKLIN R [d 02 FEB 1987]	B 1
SMITH	RICHARD		1915	1964		B 1
SNYDER	RICHARD	D	1943	1964		B 1
SNYDER	VICTOR	D	1911	NOT ENGRAVD	DOUBLE STONE WITH EUNICE I	B 1
SNYDER	EUNICE	I	1917	1987	DOUBLE STONE WITH VICTOR D	B 1
SPRAGUE	JAMES	L	1932	NOT ENGRAVD	DOUBLE STONE WITH AVIS A	B 2
SPRAGUE	AVIS	A	1932	NOT ENGRAVD	DOUBLE STONE WITH JAMES L	B 2
SPRINGER	DONALD	H	1919	1981	DOUBLE STONE WITH IRENE	C
SPRINGER	IRENE	B	1917	NOT ENGRAVD	DOUBLE STONE WITH DONALD H	C
STEIN	DOUGLAS	R	11 APR 1949	27 MAR 1988	PFC US MARINE CORPS VIETNAM	C
STOLL	BEATRICE	L	1909	NOT ENGRAVD	DOUBLE STONE WITH FRED D	A 2
STOLL	FRED	D	1906	NOT ENGRAVD	DOUBLE STONE WITH BEATRICE L	A 2
STORRS	HAROLD	L	1909	1984		D
SULLIVAN	GERTRUDE	M	1904	1989	DOUBLE STONE WITH HAROLD R	B 2
SULLIVAN	HAROLD	R	1896	1973	DOUBLE STONE WITH GERTRUDE M	B 2
SUNDAY	CHARLOTTE	L [WOLEBEN]	02 MAR 1923	27 FEB 1988	DOUBLE STONE WITH FLOYD	D
SUNDAY	FLOYD	"DEE"	24 AUG 1924	01 SEP 1981	DOUBLE STONE WITH CHARLOTTE L	D
SUPPO	MICHAEL		1898	1969	DOUBLE STONE WITH MARGARET	B 1
SUPPO	MARGARET		1899	1986	DOUBLE STONE WITH MICHAEL	B 1
SUPPO	MICHELINE		1903	1980		B 1
SUPPO	JOSEPH	P	1900	1977	DOUBLE STONE WITH CARRIE C	B 1
SUPPO	CARRIE	C	1911	NOT ENGRAVD	DOUBLE STONE WITH JOSEPH P	B 1
SUPPO	EMIL	J	1935	1967	DOUBLE STONE WITH JOAN M	B 1
SUPPO	JOAN	M	1939	NOT ENGRAVD	DOUBLE STONE WITH EMIL J	B 1
SWETLAND	EFFA	L	1893	NOT ENGRAVD	DOUBLE STONE WITH SANFORD L	A 1
SWETLAND	SANFORD	L	1890	1954	DOUBLE STONE WITH EFFA L	A 1
SZYMCZAK	MADELYNE	"MOTHER"	1913	1959		A 2
TABLER	EVELYN	B	1911	NOT ENGRAVD	DOUBLE STONE WITH HARRY J	B 2
TABLER	HARRY	J	1904	1975	DOUBLE STONE WITH EVELYN B	B 2
TABLER	DORA	H	1908	1973	DOUBLE STONE WITH OTHER SIDE NOT ENGRAVD	B 2
TADT	BRENDA	L	1965	1981	TRIPLE STONE WITH DAVID L; ONE SECTION NOT ENGRAVD	C
TADT	DAVID	L	1936	NOT ENGRAVD	TRIPLE STONE WITH BRENDA LEE; ONE SECTION NOT ENGRAVD	C

surname	first name	middle	birth	death	additional information	section
TAMPIO	LOUIS	L	1915	1983	DOUBLE STONE WITH MILDRED	D
TAMPIO	MILDRED		1920	NOT ENGRAVD	DOUBLE STONE WITH LOUIS L	D
TEST	ROBERT	J	17 NOV 1971	02 OCT 1988		D
THAYER	CLARENCE		1888	1956	DOUBLE STONE WITH MARGUERITE	A 1
THAYER	MARGUERITE		1891	1970	DOUBLE STONE WITH CLARENCE	A 1
THAYER	EDWIN	R	09 SEP 1908	17 JAN 1965	TEC 3 282 ORD MAINT CO WW II; DOUBLE STONE WITH ALICE A	B 2
THAYER	ALICE	A	1909	NOT ENGRAVD	DOUBLE STONE WITH EDWIN R	B 2
THIES	VIVIAN	N	1914	1985	DOUBLE STONE WITH KENNETH K SR	A 1
THIES	KENNETH SR	K	1911	1981	DOUBLE STONE WITH VOVOAM N	A 1
THIES	CLYDE	A	1908	1971	DOUBLE STONE WITH DOROTHY E	B 2
THIES	DOROTHY	E	1909	1983	DOUBLE STONE WITH CLYDE A	B 2
THOMAS	PEARL	R	1892	NOT ENGRAVD	"MOTHER" DOUBLE STONE WITH VICTOR L	A 2
THOMAS	VICTOR	L	1889	1972	"FATHER" DOUBLE STONE WITH PEARL R; SEE LEOLA GOTTSALK	A 2
THOMPSON	RUTH	MARIE	17 MAR 1953	06 NOV 1954	NEXT TO JAY AND BERNICE WOLEBEN	A 1
TITUS	THOMAS	ROBERT	1951	1966	WITH CLARE & ASHLEY	A 1
TITUS	CLARE	M	1884	1963	WITH ASHLEY D	A 1
TITUS	ASHLEY	D	1876	A956	WITH CLARE M	A 1
TRACY	GRACE	OTIS	1902	NOT ENGRAVD		B 1
TRACY	EDITH	M	1922	1970	DOUBLE STONE WITH HAROLD C	B 1
TRACY	HAROLD	C	1922	NOT ENGRAVD	DOUBLE STONE WITH EDITH M	B 1
TRANQUIST	HERBERT	J	1898	1979	DOUBLE STONE WITH ALICE B	B 2
TRANQUIST	ALICE	B	1903	1988	DOUBLE STONE WITH HERBERT J	B 2
TRAVIS	CLYDE	F	08 JAN 1916	21 FEB 1975	SGT US ARMY WW II	A 1
TRIPPI	PAOLENO	"FATHER"	1873	1962	DOUBLE STONE WITH "SON" NIRIA	A 1
TRIPPI	NIRIA	"SON"	1908	1968	DOUBLE STONE WITH "FATHER" PAOLENO	A 1
TROMBETTA	FILICINA		1912	1954	TRIPLE STONE WITH ANGELINE & CHARLES	A 1
TROMBETTA	ANGELINE		1881	1962	TRIPLE STONE WITH FILICINA & CHARLES	A 1
TROMBETTA	CHARLES		1879	1961	TRIPLE STONE WITH FILICINA & ANGELINE	A 1
TROMBETTA	JOHN		1911	NOT ENGRAVD	DOUBLE STONE WITH LOUISE	B 2
TROMBETTA	LOUISE		1916	1976	DOUBLE STONE WITH JOHN	B 2
TULLY	PATRICK	L	24 MAR 1939	10 MAR 1977	L CPL US MARINE CORPS	B 2
TYE	HELEN		1913	1973	DOUBLE STONE WITH EUGENE	B 2
TYE	EUGENE		1913	1968	DOUBLE STONE WITH HELEN	B 2
TYLER	LENA	M	1911	NOT ENGRAVD	DOUBLE STONE WITH ROGER J	A 1
TYLER	ROGER	J	1913	1982	DOUBLE STONE WITH LENA M	A 1
UTEGG	GEORGE	C	1897	1970	DOUBLE STONE WITH LOTTIE S	B 2
UTEGG	LOTTIE	S	1896	1969	DOUBLE STONE WITH GEORGE C	B 2
UTEGG	AGNES	R	1912	1980	DOUBLE STONE WITH LEVANT H	B 1
UTEGG	LEVANT	H	1899	1966	DOUBLE STONE WITH AGNES R	B 1
VALVO	JACK	P	1903	1978	DOUBLE STONE WITH JOSEPHINE R	C
VALVO	JOSEPHINE	R	1902	NOT ENGRAVD	DOUBLE STONE WITH JACK P	C
VALVO	FRANK	J	NOT ENGRAVD	NOT ENGRAVD	DOUBLE STONE WITH JEAN M	C
VALVO	JEAN	M	NOT ENGRAVD	NOT ENGRAVD	DOUBLE STONE WITH FRANK J	C
VANARNAM	ALTA	B	1893	1961	DOUBLE STONE WITH GEORGE M	B 1
VANARNAM	GEORGE	M	1889	1966	DOUBLE STONE WITH ALTA B	B 1
VIDAL	H	LEO	1888	1966	DOUBLE STONE WITH FERN H	B 1
VIDAL	FERN	H	1890	1973	DOUBLE STONE WITH H LEO	B 1
WADSWORTH	LILLIAN	A	1913	1970	DOUBLE STONE WITH ROLLIN W	A 1
WADSWORTH	ROLLIN	W	1918	1978	DOUBLE STONE WITH LILLIAN A	A 1
WARNEK	ELIZABETH	B	1880	1966	DOUBLE STONE WITH LOUIS F	A 2
WARNEK	LOUIS	F	1883	1967	DOUBLE STONE WITH ELIZABETH B	A 2
WARNSHUS	AUDREY	E	1910	NOT ENGRAVD	DOUBLE STONE WITH JAMES	A 2
WARNSHUS	JAMES		1906	NOT ENGRAVD	DOUBLE STONE WITH AUDREY E	A 2
WASMUND	HARRY	E	1892	1959		A 2
WEISSERT	JOHN	G	1897	1989	DOUBLE STONE WITH PEARL McCALL	B 2
WEISSERT	PEARL	McCALL	1897	1975	DOUBLE STONE WITH JOHN G	B 2
WESTER	OLIVER	F	11 FEB 1921	23 APR 1974	SGT US ARMY WW II	D
WESTER	MARK	JUDSON	1957	1975		D
WESTIN	RAYMOND	L	1904	1960	DOUBLE STONE WITH DORIS M	A 1
WESTIN	DORIS	M	1913	1985	DOUBLE STONE WITH RAYMOND L	A 1
WESTIN	JOHN	W	1972	1943	NEAREST CLARENCE W & ROSALIND L	A 1
WESTIN	ROSALIND	L	1918	1974	DOUBLE STONE WITH CLARENCE W	A 1
WESTIN	CLARENCE	W	1908	1953	DOUBLE STONE WITH ROSALIND L	A 1
WHEELER	MARGARET	M	1901	1969		B 1
WILKOSZ	FRANK		1888	1967	DOUBLE STONE WITH STELLA	B 1
WILKOSZ	STELLA		1894	1962	DOUBLE STONE WITH FRANK	B 1

surname	first name	middle	birth	death	additional information	section
WILLIAMS	LORAINÉ	M	1923	1988	DOUBLE STONE WITH ROGER B SR	D
WILLIAMS	ROGER	B SR	17 MAR 1919	06 APR 1984	PFC US ARMY WW II; DOUBLE STONE WITH LORAINÉ M	D
WILLIAMS	STANLEY	H	1904	1984	DOUBLE STONE WITH JEANNETTE C	A 2
WILLIAMS	JEANNETTE	C	1904	NOT ENGRAVD	DOUBLE STONE WITH STANLEY H	A 2
WINCHELL	LAURA		1902	1969	DOUBLE STONE WITH HOWARD F	B 1
WINCHELL	HOWARD	F	1903	NOT ENGRAVD	DOUBLE STONE WITH LAURA	B 1
WOLCOTT	MARTHA	A	1911	NOT ENGRAVD	NEAREST JAMES C	B 2
WOLCOTT	JAMES	C	1936	1987	"CURLY" DOUBLE STONE WITH JEANNE C	B 2
WOLCOTT	JEANNE	C	1944	NOT ENGRAVD	DOUBLE STONE WITH JAMES C	B 2
WOLEBEN	JAY		1882	1959	DOUBLE STONE WITH BERNICE	A 1
WOLEBEN	BERNICE		1889	1970	DOUBLE STONE WITH JAY	A 1
WOLEBEN	BEULAH	A	1917	NOT ENGRAVD	DOUBLE STONE WITH ARTHUR L	A 2
WOLEBEN	ARTHUR	L	1912	NOT ENGRAVD	DOUBLE STONE WITH BEULAH A	A 2
WOLEBEN	GEORGE JR	R	10 JUN 1919	13 SEP 1978	S SGT US ARMY; DOUBLE STONE WITH VIRGINIA	B 2
WOLEBEN	VIRGINIA		1924	NOT ENGRAVD	DOUBLE STONE WITH GEORGE R JR	B 2
WOLEBEN	FRED	D	1916	NOT ENGRAVD	DOUBLE STONE WITH ELSIE	C
WOLEBEN	ELSIE	C	1922	NOT ENGRAVD	DOUBLE STONE WITH FRED D	C
WOLF	JOHN	H	13 JUL 1906	16 MAY 1987	TEC 4 US ARMY WW II	D
WOLFF	HERBERT	J	1889	1963	DOUBLE STONE WITH MARY J	B 1
WOLFF	MARY	J	1901	NOT ENGRAVD	DOUBLE STONE WITH HERBERT J	B 1
WOLLASTON	SARAH	J	1908	1979	ON GREGORY/WOLLASTON FAMILY PLOT	A 2
WOLLASTON	DORREL	A	1911	1976	ON GREGORY/WOLLASTON FAMILY PLOT	A 2
WOLNIK	MARY	B	1901	1970	DOUBLE STONE WITH PETER	A 1
WOLNIK	PETER		1888	1970	DOUBLE STONE WITH MARY B	A 1
WOOD	EMPHISS	M	1904	1971	DOUBLE STONE WITH GLADYS B	A 1
WOOD	GLADYS	B	NOT ENGRAVD	NOT ENGRAVD	DOUBLE STONE WITH EMPHISS M	A 1
WOODS	VINCEN	L	1932	1978		A 2
WOOLRIDGE	ETHEL	T	07 DEC 1915	21 MAY 1981	TECH 4 U S ARMY WW II	D
WORK	CECIL	JOHN	06 JUN 1919	10 SEP 1979	M SGT US ARMY WW II	B 1
WORK	JOHN	H	1888	1977	DOUBLE STONE WITH EDITH B	B 1
WORK	EDITH	B	1891	1968	DOUBLE STONE WITH JOHN H	B 1
YOUNG	MARGARET	W	1907	NOT ENGRAVD	DOUBLE STONE WITH HARRY J	A 2
YOUNG	HARRY	J	1903	NOT ENGRAVD	DOUBLE STONE WITH MARGARET W	A 2
ZANGHI	TWIN	GIRL	25 MAR 1933	25 MAR 1933	WITH MARY & JOSEPH & TWIN BOY	A 1
ZANGHI	MARY		1893	1988	WITH JOSEPH & TWINS	A 1
ZANGHI	JOSEPH		1888	1960	WITH MARY & TWINS	A 1
ZANGHI	TWIN	BOY	25 MAR 1933	25 MAR 1933	WITH MARY & JOSEPH & TWIN GIRL	A 1
ZANGHI	PATRICIA		1934	NOT ENGRAVD	DOUBLE STONE WITH ANGELO	B 2
ZANGHI	ANGELO		1920	NOT ENGRAVD	DOUBLE STONE WITH PATRICIA	B 2
ZBOCK	FRANNIE	R	1915	1969		A 2

PECOR STREET CEMETERY

SECTION V

ALPHABETICAL LISTING OF THE TOMBSTONE INSCRIPTIONS

name	information given	buried with	other information
Allen, Lydia Ann	w/o S. D. Allen	broken stone in pile—1991	
Anderson, Swan	Pvt Co G 81st NY Inf 1831-1885	alone	gvt marker
Arnold, George M	1833-1908	Mary L	Pecor/Arnold lg stone
Arnold, Mary L	1838-1907	George M	Pecor/Arnold lg stone
Barringer, Addison O	b 30 Dec 1832 d 21 Oct 1871	Geo W	
Barringer, Ana Eliza	(Mrs) Whitcomb	Barringers	
Barringer, Biansa M	wf/o J P Barringer; d 8 Dec 1853 25y 6m	Willie, rest illegible	
Barringer, Geo W	b 19 Jan 1859 d 30 Mar 1882	Addison O	
Barringer, Jacob	d 1852	stone down	
Bentley, Elizabeth	wf/o Wm S; d 11 Feb 1886 aged 52 y 8 m	Wm S	w/illeg st & Js M Hall
Bentley, Wm S	b 5 Apr 1824-d 11 Dec 1880	wf Elizabeth	w/illeg st & Js M Hall
Borden, Bruce B	Cpl Co D 13th Bn, enl 2 Apr 1918 disc 25 Jan 1919	alone (gvt marker)	17 Feb 1895-29 Aug 1944
Burton, Abigail	wf/o Simon d 25 Apr 1879, ae 85 y 5 m 8 d	Simon	
Burton, Abigail	dau Simon & Abigail d 23 Nov 1872 aged ??	Simon & Abigail	
Burton, Chester W	9 Mar 1831-1 Oct 1916	Louisa H	
Burton, Gertrude E	1868-1902	Chester/Louisa Burton	
Burton, Harris A	1853-1854	Hiram/Ellen Burton	
Burton, Hattie F	1864-1887	Chester/Louisa Burton	
Burton, Hattie M	1850-1853	Hiram/Ellen Burton	
Burton, Hattie M	1848-1849	Hiram/Ellen Burton	
Burton, Hiram	22 Nov 1799-7 Jan 1892	Harriet Skinner	
Burton, Hiram Addison	22 Oct 1822-4 Mar 1904 age	wife Ellen Melinda Harris	5 children listed
Burton, Louisa H	10 Jun 1839-2 May 1926	Chester W.	
Burton, Maud Rose	wf/o C A Burton; 1878-1911	Hattie Freedom Corell	
Burton, Ora A	1851-1862	Hiram/Ellen Burton	
Burton, Salmon	17 Jan 1834-22 Aug 1893	Katie Ayres Montgomery	names on same side of mkr
Burton, Simon	d 8 June 1842 ae 72yr 6m 20d	broken stone in pile—1991	
Burton, Simon	b 28 Jul 1795-d 8 Jun 1880, ae 84y 10 m 20 d	2 Abigails	
Burton, son	d 1853	Hiram/Ellen Burton	
Conner, Anna A	1845-1928	nearest Goodwin Conner	large Conner family
Conner, Caroline	wf/o Henry; 1815-1884	Henry, John/Helen	large Conner family
Conner, Earl	1861-no d date	nearest Anna A.	large Conner family
Conner, Emma (Wheeler)	1838-1910	(duplicate record)	large Conner family
Conner, F Abbe	1812-1897		large Conner family
Conner, Goodwin	1843-1927	Henry/Caroline Conner	large Conner family
Conner, Helen B	wf/o John; 1770-1837	John Conner family	large Conner family
Conner, Henry	1807-1866	wf Caroline	large Conner family
Conner, Jabez Morehouse	d 11 Oct 1844 aged 74 yr 4 mos		large Conner family
Conner, John	1768-1848	wf Helen B	large Conner family
Conner, Nelson B	1835-1897	Henry/Caroline Conner	large Conner family
Conner, Volney	s/o David & Caroline Conner d 26 Oct 1856 16y1m17d		large Conner family
Crosby, father	also mother, brother	Crosby/Shaver marker	
Crosby, Ransom H	1847-1906	Crosby/Shaver marker	
Dunham, Charles	16 Dec 1795- 4 Nov 1875	near Sophia wf/o Sm Dunham	Lucy/Wm Dunham nearby
Dunham, Lucy	wf/o Wm Dunham d 31 Aug 1850 ae 88 y	illegible stone	
Dunham, Lucy	w/o Matthew P. VnGsbk b. 28 Oct 1797 d. 3 Dec 1875	Mathew P. VanGaasbeek	(dual stone)
Dunham, Sophia	wf/o Samuel Dunham d 13 Mar 1841 aged 22 y 2 m 5 d	near Chas Dunham	
Dunham, William	d. 10 Feb 1839 aged 80 yrs (illegible 1991)	info from H. M. Soward	
Fisher, Elizabeth	d 2 Mar 1870	illegible stone	near Barringers
Freedom, Hattie	wf/o Harris A. Corell; 1864-1937	Maud Rose Burton	

<u>name</u>	<u>information given</u>	<u>buried with</u>	<u>other information</u>
Goodwin, B W	1833-1907	Fidella	
Goodwin, Fidella	1832-1852	B W	
Hall, James M	b Manchester Vt, 2 Feb 1799-d 24 Jul 1889	an illegible stone	near Wm S/Eliz Bentley
Harris, ??	d 15 Jun?? 183?, 82 y 9 m 6 d	Joseph/Eunice	
Harris, Amaria	dau/o J.G. & ?? d. 1851, 27 yrs	Jonathan G. Harris	
Harris, Ellen Melinda	27 May 1820-2 Jun 1906, aged 106 yr, 0 mos, 6 days	hus Hiram A. Burton	5 children listed
Harris, Eunice	1819-1902	Joseph	
Harris, Freedom M	19 Oct 1838-25 May 1916	Hiram/Ellen Burton	
Harris, George W	1834-1900	wf Minerva	also with Grace & Phebe
Harris, Harriet	? of Joseph, 35 y 11 m 0 d		
Harris, Jonathan G(rant)	b 4 Jun 1790-d 13 Mar 1877	Amar ??	father of Ellen Burton
Harris, Joseph	d 7 Apr 1889, ae 79 yr	Eunice	
Harris, Joseph	d 28 Feb 1852 aged 35 yr 11 mos	broken stone in pile--1991	
Harris, Minerva E	w/o George W 1843-1900	George	also with Grace & Phebe
Hull, DeVello W	1860-1938	Hull Family	
Hull, Ethel Johnson	1898-1956	Hull family	same stone/Vera & Willis
Hull, Fay W.	1906	Hull Family	
Hull, Frank	1889-1897	Hull Family	
Hull, Minnie G	1865-1953	Hull Family	
Hull, Vera	1900-1961	Hull Family	also with Grace & Phebe
Hull, Willis	1904-1983 (same stone with Ethel/Vera)	Hull Family	also separate gvt marker
Hull, Willis D	Lt Col U S Army WW II; 16 Jan 1904-31 Jul 1983	Hull Family	also on family stone
Keyes, B G, assis surgeon	b 18 Sep 1828-d Finley Hosp, Wash DC 22 Sep 1863	wf Elizabeth Pecor	(1855 cen:shoemaker)
Levine, Emma L	1878-1900	Johanna	
Levine, Johanna	1840-1890	Emma L	
Miller, George	Co M 10th Mo Cav 1822-1887 (civil war vet)	near Js Hall	near John Conner family
Millet, Ebenezer	d 23 Jun 1828	Millet family	
Millet, Margret	wf/o Samuel d 14 Jan, ae 71 y 5 m 22 d	Millet family	
Millet, Martha	dau of Saml & Margaret;d 2 Jul 18??, 11m ?d	Millet family	
Millet, Samuel	no dates	Millet family	
Millet, Samuel Jr.	d 11 Sep 1828 ae 4 da	Millet family	
Millet, Simon S.	son of Saml & Margaret;d 22 Mar 1849, 26y 2m 16d	Millet family	
Montgomery, Katie Ayres	1859-1944	Salmon Burton	names on same side of mkr
Moore, Wesley	d 19 Apr 1871 36 y 9 m 0 d;Capt Co L, 3rd Regt		Michigan Volunteers
Morehouse, Jabez	d 11 Oct 1844 aged 74 yr 4 mos		large Conner family
Pecor, B F "Father"	1804-1887	Pecor family	
Pecor, C "Mother"	1803-1872	Pecor family	
Pecor, C Leslie	1882-1970	Pecor family	
Pecor, Charles	1843-1909; Co G 112th Reg NY vol (civil war)	Pecor family	
Pecor, Elizabeth	wf/o Benjamin G Keyes, b 30 Jul 1832	B G	
Pecor, Ella G	1846-1873	Pecor family	
Pecor, Fanny M	1833-1862	Pecor family	
Pecor, Frank	1830-1902	Pecor family	
Pecor, Hattie M	1862	Pecor family	
Pecor, Hattie M	1879-1979	Pecor family	
Pecor, Jennie	1833-1911	Pecor family	
Pecor, R. Maria	1853-1920	Pecor family	
Plummer, Anna M	1865-1946	alone	near Barringer/VBrocklin
Powell, Mary J	19 May 1826; ae 82 yrs		near J & E Harris
Pryts, Andrew	1810-1892	wf Martha A	

<u>name</u>	<u>information given</u>	<u>buried with</u>	<u>other information</u>
Pryts, Martha A	w/o Andrew; 1813-1892	Andrew	
Robinson, Selona	dau Wm H & Harriet d 11 Jun 1866 ae 14 m 16 d	Dunham families	
Shafer, Elizabeth	1835-1873; wife of J. H. Shafer	Dunhams & VanGaasbeeks	
Shaver, father	also mother, sister	Crosby/Shaver marker	
Skinner, H L	Cl E 154th NY inf		Civil War Vet
Skinner, Harriet	5 Mar 1806-14 Jan 1891	Hiram Burton	
Smith, Donald	March 10, 1961	name tag on piled block	
Springstead, Baby Ellis	1879	Springstead family	
Springstead, Charles I	1858-1935	Springstead family	
Springstead, Geo V G	1862-1866	Springstead family	
Springstead, Harriet	1819-1881	Springstead family	
Springstead, John	1812-1886	Springstead family	
Springstead, Mary S	1845	Springstead family	
Springstead, Mary Sophia	inf dau John & Harriet; d 15 Jun 18?5 ae ? days	Springstead family	
Stasko, Martin	9/9/89—3/11/60	name tag on piled block—1991	
Swanson, Caroline	"mother" 1844-1922	Charles	
Swanson, Charles	"father" 1842-1886	Caroline	
Van Brocklin, Sarah Moore	b 10 Mar 1842-d 8 Jul 1916		near Wesley Moore
VanGaasbeek, Mathew	b. July 10, 1793 d. May 16, 1862	wife Lucy (double stone)	
VanGaasbeek, William D.	son of Matthew P. & Lucy VanGaasbeek	Mathew and Lucy VnGsbk	lower engraving buried
Wheeler, Emma Conner	1838-1910		large Conner family
Whitcomb, Ana Eliza	(nee) Barringer 1837-1907	Barringers	
Whitney, Nellie	1868-1940		