

M. J. ...

Town of Ripley Cemeteries

Tombstone Inscriptions
and other Genealogical Information
from Numerous Sources

Compiled by
Virginia Washburn Barden
1994

Chautauqua County Genealogical Society
Fredonia, NY
1994

copyright©1994
Virginia W. Barden
all rights reserved

To

Walter E. Mathews

our "Friendly Neighborhood Mortician"

without whose records and generous help,
this book would have suffered from anemia.

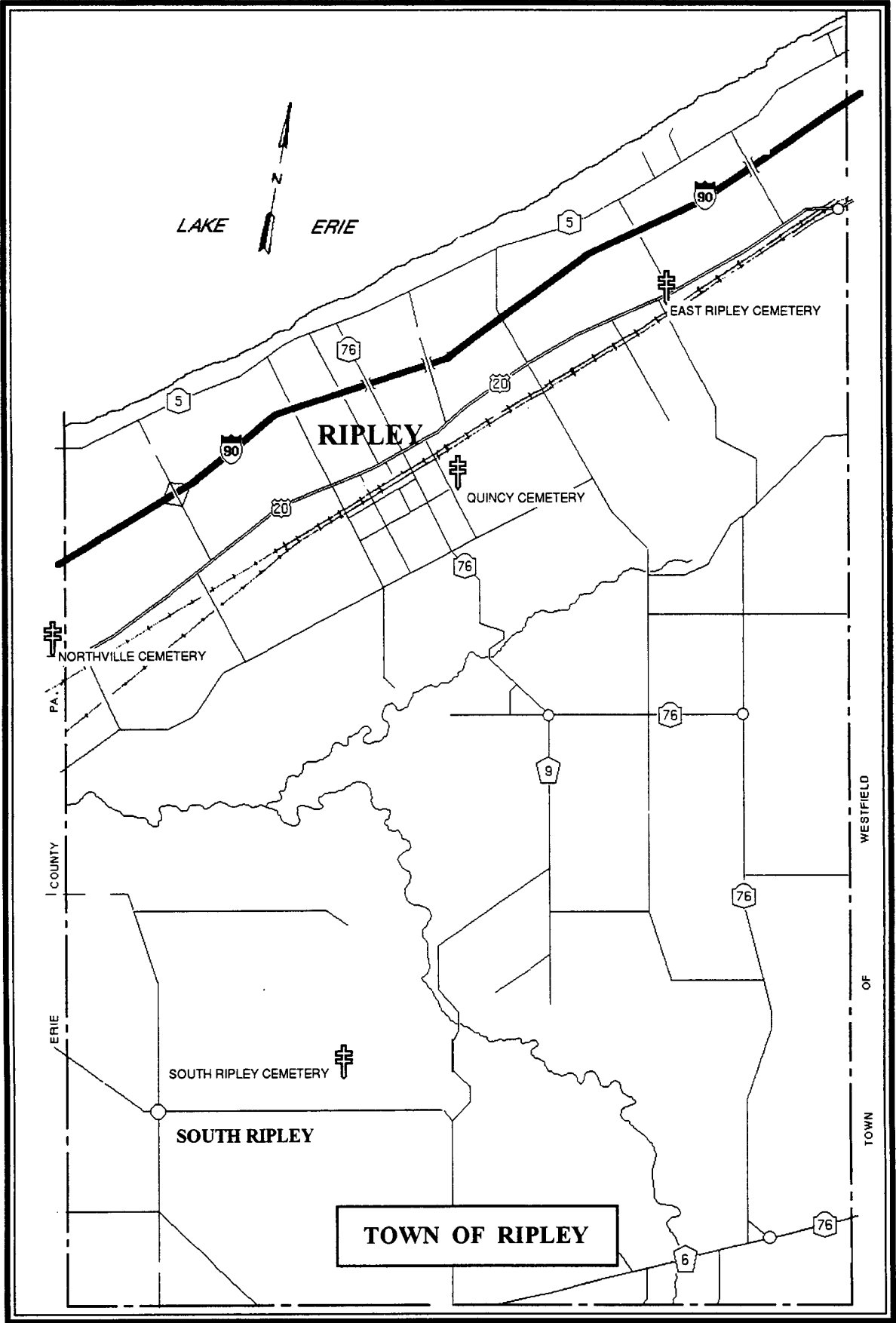

CEMETERY INSCRIPTIONS

RIPLEY TOWNSHIP

Chautauqua County, New York

Chautauqua County is the westernmost county in the State of New York, and the Township of Ripley is in the southwestern corner of the county. Bounded on one side by the state of Pennsylvania, and on another by the waters of Lake Erie, the county and the town become the Gateway to the West.

The first white settlers bought land here from the Holland Land Company in 1803 and the county came of age through population growth in 1816. The first documented burial in the township was in 1812 and through deed of gift, the surrounding acre came the nucleus of the first public burial ground, known as the East Ripley Cemetery. The First Presbyterian Church had been built in 1824 on adjoining land and when this church chose to consolidate in 1854 with the Second Presbyterian Church built twenty years earlier in the village of Quincy, the land was given to the Cemetery Association. The cemetery was incorporated and for the first time, lots were marked off and sold.

About 1854 another cemetery near the village was incorporated and is still known by its original name: Quincy Rural Cemetery. When the hamlet changed its name from Quincy to Ripley, only the cemetery retained the older name with the result that none can recall for whom or for what Quincy had been named.

There was one mass removal of graves from the original burial site to Quincy Cemetery; the Goodrich Family stones found in Section "E", lots 35 and 36, were moved in May 1886 from the family burying ground on Main Street near Barnes Road. A report of this may be found in the local newspapers of that date.

Those are the largest cemeteries in the town, and both are in current use. The Baptist Union Burial Ground was established in 1847 and continued in use for about twenty-five years, with only scant data remaining about its existence. It has not survived, but research by the historians has given us a partial list of those who were buried there.

South Ripley is a small cemetery, still in use for occasional burials in that part of the township.

Northville Cemetery is in Pennsylvania, just over the State Line, and lots there were purchased by residents of both states. It is used only occasionally and is properly cared for.

How this information was gathered:

Within the last decade each cemetery was read, copied, checked, and brought up to date. The sexton of each cemetery was most gracious in sharing the information collected by his office. The last step in the preparation process was the gleaning of genealogical information from the records of the Ripley mortician. It was this source, kept since 1923, that provided the names of parents of the deceased, as well as other information important to a genealogist. Another source for this information is in the burial permits, also kept since 1923, which are filed with the Town Clerk.

Where to find additional information:

Several sources are available for further research.

For genealogy on a wider basis, you may join the Chautauqua County Genealogical Society, P. O. Box 404, Fredonia, NY 14063. Dues (in 1994) are \$10.

Vital records in New York State begin about 1880 but access and use are restricted. In each township they are in possession of the Town Clerk, and copies may be selectively obtained for a fee. The office of the Ripley Town Clerk is in the Ripley Town Office Building, Park Avenue, Ripley, 14775; Tel:(716) 736-6881. Those marriage records which begin in 1908 and continue through April 1935 are duplicated in a file held by the County Clerk and may be somewhat easier to obtain. No others are available on a county level except termination of marriage records which are, of course, restricted - restricted, but not necessarily sealed. If this is what you need, ask; the people who work in this office are pleasant and helpful and if they can legally provide you with records, they will try to do so. The County Clerk's office is in the County Court House, Mayville, New York, 14757; Tel: (716) 753-4331.

While death records are filed with the town clerks, and while they are not open for public perusal, burial permits are somewhat easier to access and may provide needed information. In this township the file of burial permits begins with 1923 deaths and continues to the current recordings. To contact either historian for the first time, call or write the office of the Town Clerk.

For many years the Ripley Town Historians have continued the compilation of Family Group sheets for every family we know to have lived in the township. There is a great deal of information there, yours for the asking, plus postage.

Using cemetery inscriptions as a source of genealogy is becoming increasingly unreliable as our social customs change. For whatever reason, cremation is more acceptable and quite frequently we find that the cremains are buried under a favorite tree or perhaps cast to the winds over Lake Erie. And who is to tell of it? The

mortician who supervised the disposition of the cremains has a record of it, someone in the family may know of it, but the written data on which we have always relied is no longer there. One parent families and change-your-partner households in common practice today will compound the task of matching offspring to ancestor a frustrating one.

THE INDEX

Although each cemetery is recorded separately, there is one encompassing index.

It was not the aim to list every occurrence of every name, but the listing of one familiar family member will direct the searcher to others of like surname or of possible relationship. When several members of one family are found in one cemetery plot, it seemed sufficient to index only the adults. Get acquainted with the index; it is unlikely that any actual recorded burial is omitted entirely.

Virginia Washburn Barden

Abbreviations:

b	born
d	died
n d	no date given
FM	Family Monument
Chh	Records of Ripley Presbyterian Church Ask Historian
*Vet Star	Veteran's grave marked by American Legion or VFW
RevW	Revolutionary War
1812W	War of 1812
CivW	Civil War
WWI	World War I
WWII	World War II
wf/o	wife of
wf=	wife named, still living
husb=	husband named, still living
s/o	son of
m:	mother's name
f:	father's name
mar	married
d o d	date of death
K I A	Killed in Action
Ω	Stillbirth
‡	Fraternal membership
VP	Veterans' Plot
	Section in East Ripley Cemetery for bronze plaques of veterans who are known to be buried in the area although the exact spot is not known.
VR	There are some birth, marriage, death records 1847-1851 for the Town of Ripley but they are not complete. Ask Town Historian
ZZ	name not given; cemetery lot number not given

TABLE OF CONTENTS

Old East Ripley	1
East Ripley Cemetery	21
Quincy Rural Cemetery	60
South Ripley Cemetery	161
Baptist Union Burying Ground	167
Northville Cemetery	171
Addendum	183
Index	185

1
2
3
4
5
6
7
8
9
10
11
12
13
14
15
16
17
18
19
20
21
22
23
24
25
26
27
28
29
30
31
32
33
34
35
36
37
38
39
40
41
42
43
44
45
46
47
48
49
50
51
52
53
54
55
56
57
58
59
60
61
62
63
64
65
66
67
68
69
70
71
72
73
74
75
76
77
78
79
80
81
82
83
84
85
86
87
88
89
90
91
92
93
94
95
96
97
98
99
100

EAST RIPLEY CEMETERY

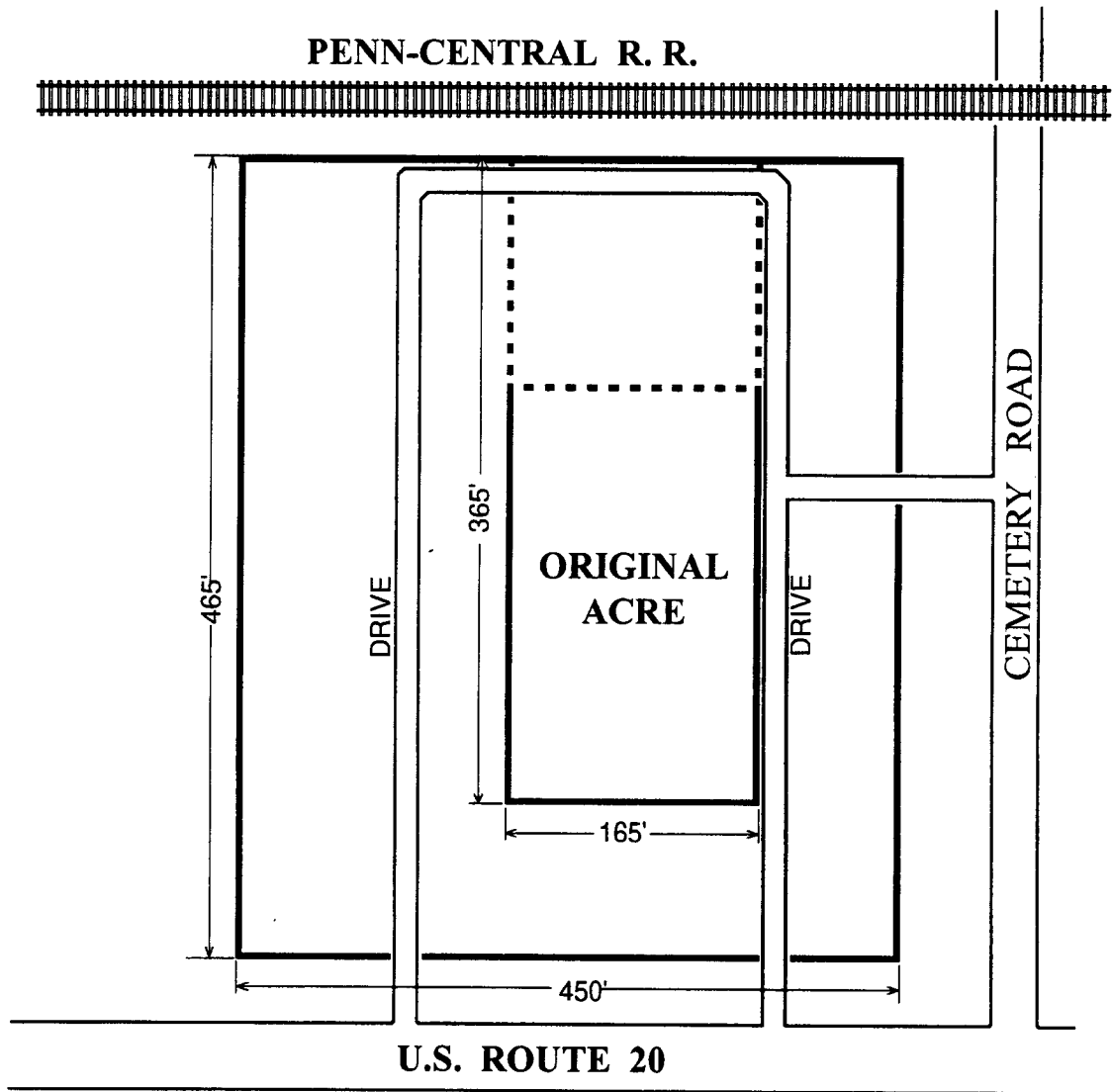

CEMETERIES - TOWN OF RIPLEY, CHAUTAUQUA COUNTY, NEW YORK [Old East Ripley Cemetery]

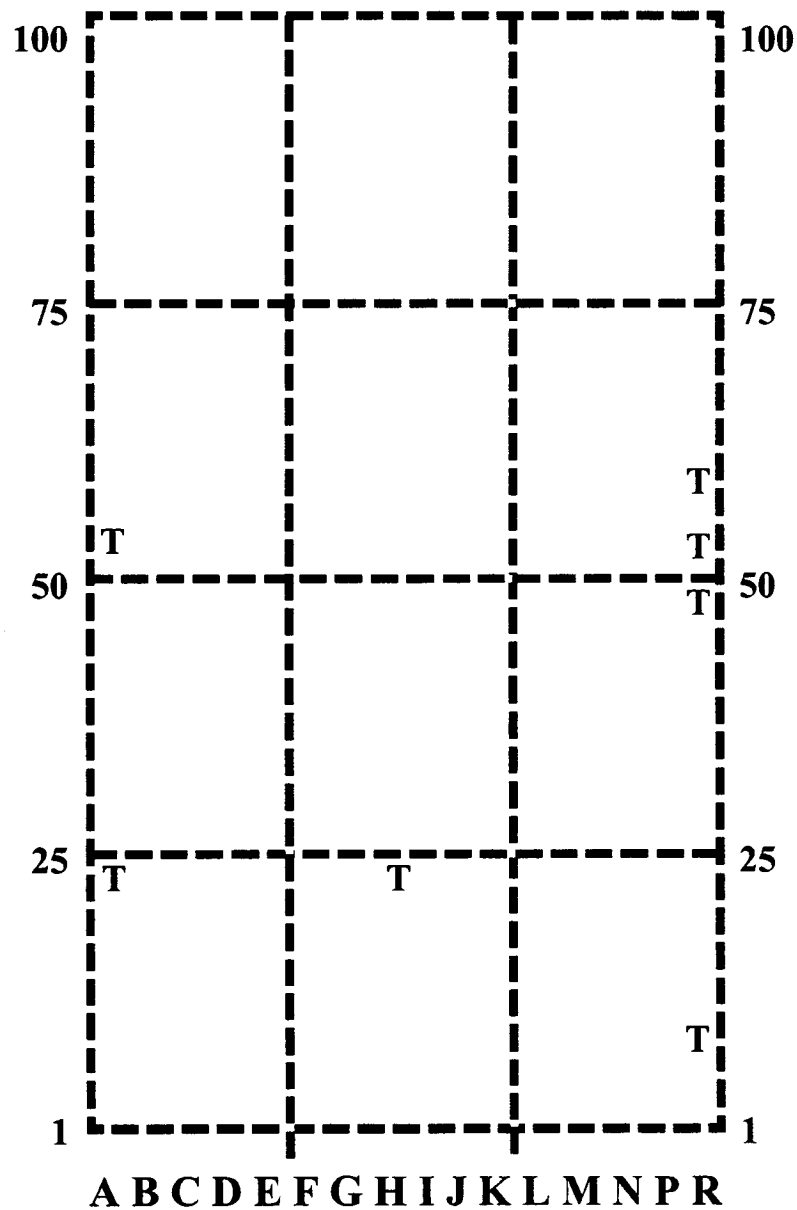

**Grid for locating grave stones in the
old part of the East Ripley Cemetery**

**Letters mark the rows east and west
Numbers mark place in row north to south**

T = Tree

CEMETERIES - TOWN OF RIPLEY, CHAUTAUQUA COUNTY, NEW YORK [Old East Ripley Cemetery]

SEC-LOT	SURNAME	GIVEN NAME	INFORMATION
G 6	ADAMS	Delia	d 18 Dec 1846 Æ47y
G 15		Jonathan Jr	d 19 Nov 1819 in 33rd yr
G 13		Jonathan Esq	d 17 Oct 1844 Æ86y Soldier of the Revolution stone lies flat, partially buried
G 5		Levi	d 29 Nov 1860 Æ65y
G 7		Moses	d 16 Apr 1855 Æ71y
G 9		Annis [Cochran]	consort of Moses Adams d 2 May 1818 in 35th yr
G 10		Harriet	"Happy Infant . . ." d 11 May 1818 ___days Stone matches adjacent stone of Annis Adams
G 8		Clarissa [Dickson]	wife of Moses Adams d 14 Feb 1882 Æ87y1m5d
G 14		Susan	d 29 Jan 1839 in 49th yr
B 63	ALFORD	Laverne	son of F & E Alford d 1 June 1873 Æ6y7m18d
FG 90	ALLENDER	Rebecca	b 10 Jan 1782 d 13 Apr 1868
C 43		S B	carved on old creek stone
M 78	BAIRD	Silas	d 8 Apr 1851 Æ75y1m19d
M 79		Hannah	wife of Silas Baird d 1 June 1863 Æ79y11m12d
D 52	BANDALE	Amelia [Hart]	wife of Samuel Bandale d 4 Feb 1840 Æ38y
E 51	BANDELLE	Frederick	d 4 July 1862 Æ76y
E 52		Susan	wife of Frederick Bandelle d 29 Aug 1832 Æ47y
		Tirzag [also as Tirza G]	wife of Frederick Bandelle d 19 May 1859 stone broken [Her 1st husb was Spencer. Church records show Mrs Tirzah Bandle adm 1834 fr Sheridan NY]
P 15	BARKER	Francis	d 15 Jan 1838 Æ56y
G 55	BARNES	Lois	of Dunham, Lower Canada, dau of Willard & Dolly Barnes, d 12 Apr 1835 Æ26y [Extensive Mormon files:Pratt-Barnes] Louisa Barnes Pratt wrote this poem for her sister's tombstone: Farewell, dear sister, my sad heart Bleeds with anguish for thy loss, Yet gladdens with the blessed hope of meeting thee again at the great resurrection morn." Louisa had four children, two b in Ripley: Ellen b ca 1832, Frances b Nov 1834, and the fourth Ann Louisa in Spring 1840. The Pratts left Ripley 25 Nov 1838

CEMETERIES - TOWN OF RIPLEY, CHAUTAUQUA COUNTY, NEW YORK [Old East Ripley Cemetery]

SEC-LOT	SURNAME	GIVEN NAME	INFORMATION
N 65	BARRETT	Elizabeth	wife of Joseph Barrett Jr d 6 May 1841 Æ46y10m22d
J 86	BEACH	Elizabeth	d 23 May 1872 in 66th yr
H 51	BELL	Arthur	b 12 Jan 1752 d 6 Aug 1834 Soldier of the Revolution Bird's PA Mil
		Eleanor Montgomery	wife of Arthur Bell b 2 Sept 1768 d 2 Dec 1839
K 51	BELL	Arthur	1836-1874
		Mary, his wife	d 1868
	BELL	"Our Father and Mother"	
		William	b 14 Oct 1791 d 23 Aug 1872
		Nancy Shipboy his wife	b 23 Mar 1799 d 30 Jan 1842
		Eleanor ch/o Wm & Nancy S	b 29 July 1819 d 10 Sept 1846
		Arthur ch/o Wm & Nancy S	b 20 Jan 1827 d 27 Apr 1833
		Eugenie ch/o Wm & Nancy S	b 29 Apr 1840 d 8 Sept 1841
N 2	BENNETT	Benjamin	b 13 Feb 1756 d 12 Sept 1841 Soldier of the RevolutionSGT Continental TRPS
	BENNETT	Lyman wf Chloe	d 7 Apr 1855 Æ57y10m22d d 16 Mar 1892 Æ89y5m11d
P 87	BRIANT	Daniel W Jr	son of Daniel & Lucretia d 5 Sept 1849 Æ9m2d [VR: "hooping cough"]
H 56	BROCKWAY	Eliza M Frederick	1897-1890 d 23 Sept 1847 Æ34y8d [VR: farmer, unkm, inflam/stomach]
H 57	BROCKWAY	Burban wf Anna Bostwick	d 2 Sept 1861 Æ94y5m d 26 Nov 1859 Æ87y10m
H 56	BROCKWAY	Harriett Augusta "Sister"	1841-1910
H-60	BROCKWAY	Henry W wf Sarah Gill	b 19 Mar 1791 d 26 Mar 1846 b 22 Apr 1798 d 27 Sept 1877
H 56	BROCKWAY	Horace	1796-10 May 1835
H 58	BROCKWAY	H Heber	b 8 Feb 1837 d 21 June 1877
H 57	BROCKWAY	Henry Hobart "Brother"	1833-1903
FG-80	BROWNELL	Rev John T wf Adelia M	d 26 Mar 1886 Æ49y9m2d d 24 Nov 1883 Æ42y [on Smallwood lot]

CEMETERIES - TOWN OF RIPLEY, CHAUTAUQUA COUNTY, NEW YORK [Old East Ripley Cemetery]

SEC-LOT	SURNAME	GIVEN NAME	INFORMATION
D 37	BROWNSON	Rachel w/o Wm	d 12 June 1843 Æ45y
A 28	BURDEN	Abraham	d 21 Apr 1835 Æ82y2m21d RevW Marker: "A native of New Jersey and a Soldier of the Revolution"
N 72	BURGESS	Bassiel wf Rhoda	d 1(or 4)July 1849 Æ81y d 23 Apr 1850 Æ74y
N 71		Sarah	d 24 Mar 1892 Æ74yrs
E 2	BURGESS	Basil wf Emily	d 21 Apr 1809 d 5 Feb 1848 d 16 Oct 1872 Æ61y9m1d
E 1		ch George W ch Inf Dau	d 26 Aug 1844 Æ11m d 20 Aug 1842 Æ9d
		"They took of life's little cup Refused to drink their portion up They turned their little heads aside Disgusted with the taste, and died."	
N 74	BURGESS	John	d 11 Feb 1875 Æ63y
E 5	BURGESS	Henry wf Jennie	1838-25 Mar 1925 1846-1911
P 18	BURWELL	Wm W wf Almira s William	d 5 Feb 1839 in 58th yr d 30 Oct 1837 Æ54y d 3 July 1832 in 23rd yr
G 34	T C	initials only carved on creek stone	
G 33	J C	initials only next to Harriet Campbell	
G 33	CAMPBELL	Harriet w/o Joseph W	d 10 April 1872 Æ46y19d
K 90	CANDLISH	Elizabeth Muriel infant Alexander H Jeanette Dickson w/o Alexander	1819-1902 July 1902 n d n d
ZZ	CARLIN	Thomas	d 28 Oct 1825 Æ31y chh record
P 58	CASS	Judd W	d 15 July 1880 Æ80y6m10d
P 57		wf Olive	d 21 Jan 1846 41y3m6d
P 59		wf Fanny	d 9 July 1860 Æ49y7m26d
P 56		Jane d/o Judd & Olive	d 29 Dec 1842 Æ16y1m2d
G 30	CASS	Mrs Tabathy w/o Joseph	d 25 Nov 1813 in 26th yr
M 41	CLARK	Lucy D w/o Daniel S	d 7 Sept 1853 Æ25y7m25d

CEMETERIES - TOWN OF RIPLEY, CHAUTAUQUA COUNTY, NEW YORK [Old East Ripley Cemetery]

SEC-LOT	SURNAME	GIVEN NAME	INFORMATION
M 40	CLARK	Joseph S s/o Joseph & Lucy	d 4 Feb 1846 Æ1m9d
C 6	COBURN	Israel	d 13 Oct 1833 in 44th yr
J 73	COCHRAN	Alexander	d 9 Mar 1856 Æ90y
J 74		wf Nancy (Martin)	d 8 June 1863 Æ83y
H 76	COCHRAN	Alexander (unmar)	b 7 Oct 1802 County Down Ire d 16 Nov 1882 Joliet IL
E 92		Ellen E w/o Alexander	d 6 June 1863 Æ21y2m4d
MN 52		Alexander C s/o Hugh & Sarah	d 12 Apr 1854 Æ26y10m13d
MN 51		Eliza A dau/o Hugh & Sarah	d 2 June 1854 Æ19y8m11d
MN 56		Hugh 2nd	d 6 Mar 1854 Æ64y10m
MN 53		James s/o Hugh & Sarah	d 19 Dec 1841 Æ21y8m11d [Stone may read "Hugh & Jane"]
MN 54		John s/o Hugh & Sarah	d 23 Mar 1846 Æ20y10m20d
C 65		John	d 23 May 1835 in 31st yr
C 64		Ithamar s/o John & Sarah	d 17 Sept 1824 Æ5m20d
H 73		Nancy M dau/o Hugh & Rachel H	d 1 Oct 1840 Æ2y
H 74		Sarah H dau/o Hugh & Rachel H	d 12 Oct 1840 Æ6y12d
J 71		Sarah dau/o William & Laura	d 30 Nov 1847 Æ16y9m15d
J 72		Infant /o Wm & Laura	d 29 May 1828 Æ11d
JK 55	COCHRAN	John s/o Alexander	1796-1878
		wf Mary D Shipboy	1795-1847
		Martha dau/o MJ & M Cochrane	1841-1879
		Mary dau/o J & M	1831-1838
		Mary D dau/o J & M	1839-1840
		Sally dau/o J & M	1833-1848
E 61	COCHRAN	Robert 2nd	d 8 May 1870 Æ84y
		wf Jane Law	d 2 Apt 1837 Æ46y
L 51	COCHRANE	William N	1829-1903
		Nancy A	1833-1914
		mo/o AN & DJ Cochrane	
D 61	COCHRAN	William W	1830-1891
		Janet	1814-1887
		Thomas L	1818-1839
		Harriet	1832-1833
		Rachel C	1828-1916
		Hannah	1826-1911

CEMETERIES - TOWN OF RIPLEY, CHAUTAUQUA COUNTY, NEW YORK [Old East Ripley Cemetery]

SEC-LOT	SURNAME	GIVEN NAME	INFORMATION
H 6	CODDINGTON	w/o Samuel	Amanda d 8 July 1830 Æ28y5m most of stone buried
M 16	CONANT	Sarah	d 8 Jan 1838 in 46th yr
-17		w/o Elijah Calvin	d 30 July 1837 Æ8m25d
-18		s/o Elijah & Sarah Hannah	d 27 May 1837 Æ19y10m
-19		dau/o Elijah & Sarah Sarah	d 24 Aug 1824 Æ15y1m
		dau/o Elijah & Sarah	
E 81	CONANT	James	d 22 Jan 1868 Æ37y7m
82		John	d 27 Apr 1870 Æ47y *Vet Star CivW
E 46	CONE	H	carved on Creek Stone poss Harvey Cone
A 40	CONLY	Mary	d 5 Oct 1837 Æ42y5m
		w/o James H	footstone leans against a tree
J 6	COOK	Laura M	d 4 Mar 1837 in 21st yr matches adjacent stone of Lodema True <u>dail</u>
R 21	COWLES	Dea Amos	d 26 Dec 1840 Æ70y
18		Luther P MD	d 29 May 1845 Æ34y
		"Also two infant sons"	
L 8	CROSSGROVE		Rachel w/o William d 21 Nov 1853 Æ81y
L 9		William Jr s/o Wm & Rachel	b 28 Apr 1804 d 10 Jan 1852
L 10		Thomas	d 11 Nov 1835 Æ28yr [Drowned at Portland Harbor during a storm]
M 27	CULVER	Elizabeth w/o Harmon	d 24 Dec 1834 [should be 1831] Æ39y7m
		dau/o Jona & Phene Nichols	
KL 61	CURTIS	Harriet N w/o S W Curtis	b 30 July 1829 d 29 Nov 1853
		[on Dean FM]	
H 15		J D	recarved on old worn stone
K 2		N D	initials on foottone
F 7	DAVIS	Charlotte M	d 12 Nov 1851 Æ16y11m2d
		dau/o John M & Laura Davis	
F 6	DAVIS	John W	d 11 Sept 1857 Æ68y
C 89	DAW	James	name only on tiny stone on Russell lot

CEMETERIES - TOWN OF RIPLEY, CHAUTAUQUA COUNTY, NEW YORK [Old East Ripley Cemetery]

SEC-LOT	SURNAME	GIVEN NAME	INFORMATION
J 95	DAWSON	J H	d 10 Mar 1870 Æ64y
E 98		Isaac U	d 27 July 1886 Æ74y9m25d
99		wf Irene	d 11 Nov 1870 Æ66y7m
FG 90	DAWSON	Hannah	b 22 Feb 1784 d 5 Jan 1871
		Hannah	b 31 July 1825 d 10 Jan 1900
		John W	n 14 Sept 1817 d 8 Aug 1890
		wf Emeline E	b 1 Aug 1823 d 29 Oct 1902
M 20	DEAN	Daniel	d in Westfield 1 Sept 1829 in 28th yr
21		Gilbert	d 4 Dec 1835 Æ68y
22		wf Abigail	d 3 May 1849 Æ81y
KL 61-70		Samuel	b 22 Feb 1798 d 10 Mar 1841
		wf Sarah	b 18 Oct 1801 d 30 Nov 1871
		Prosper E s/o S & S	b 3 Feb 1825 d 22 May 1845
		Lucy Ann dau/o Samuel & Sarah	b 13 Dec 1826 d 11 Mar 1841
		Harriet N dau/o S & S	b 30 July 1829 d 29 Nov 1853
		wf/o S H Curtis	
		James Henry s/o S & S	b 11 May 1831 d 7 June 1855
		Daniel W	b 30 Nov 1832 d 18 Apr 1866
		Mary Ellen dau/o S & S	b 22 Sept 1836 d 16 Jan 1848
		Sarah dau/o S & S	b 1 Mar 1841 d 22 May 1861
J 23		J E F D	Initials on footstone next to Hannah Dolittle
P 50	DERBY	Abigail	b 29 Dec 1772 d 3 Nov 1854
		mother/o Eliza Russell	
F 48	DICK	Adeline dau/o James & Mahala	d 17 Feb 1839 Æ6y1m9d
47		Mary Irene dau/o James & Mahala	d 21 Aug 1850 Æ3y
K 13	DICK	Carlisle O s/o Morris & Eliza A	d 21 Nov 1839 Æ9m5d
H 62	DICKSON	Albert	d 24 May 1866 Æ48y
G 28	DICKSON	Benjamin H	1791-1881 *Vet Star 1812W
29		wf Permelia	1800-1839
35		Carnelia B dau/Benj & Permelia	d 4 May 1828 2y9m20d
G 26			Badly broken stone no longer legible
KL 90	DICKSON	Dwight	1823-1906
		wf Harriet Jennet	1826-1860
		wf Charlotte	1834-1916
		Ada J dau/o Dwight & Jennet	d 16 Mar 1852 Æ8m8d
G 24	DICKSON	Fayette	d 16 July 1855 Æ58y10m16d
25		wf Isabelle Rexford	b 3 Apr 1807 d 20 Oct 1895
H 9	DICKSON	Sara M dau/o James & Martha	d 22 Nov 1819 Æ2y10m

CEMETERIES - TOWN OF RIPLEY, CHAUTAUQUA COUNTY, NEW YORK [Old East Ripley Cemetery]

SEC-LOT	SURNAME	GIVEN NAME	INFORMATION
8	DICKSON	William s/o James & Martha	d 24 July 1832 Æ11m
G 17	DICKSON	Robert	b 10 Feb 1763 d 20 Aug 1832 *RevW Marker 2nd N Y Mil "Came to Ripley, Chautauque County in 1809"
16		Olive consort of Robert Esq	d 18 Jan 1812 in 48th yr [This Stone conserved in 1992 by Fannin/Lehner]
19		Andrew W	d 22 July 1825 Æ25y4m8d [Stone matches that of Olive]
D 91	DICKSON	Agnes C dau/o S C & E B	d 4 Nov 1854 Æ2y8m
		Infant ch/o S C & E B	d 4 May 1855
95		Alexander C s/o S C & E B	d 11 Nov 1862 Æ15y2m
		Nellie M dau/o S C & E B	d 28 Nov 1862 Æ5y1m
J 64	DICKSON	William	d 31 Dec 1840 Æ56y
65		wf Elizabeth	d 23 Mar 1856 Æ59y
63		William C	d 13 Sept 1836 Æ36y
M 8	DINSMORE	John Bell	b 14 Aug 1792 in Windham NH d 15 Aug 1871
13		wf Nancy	d 15 Jan 1831 Æ32y7m7d
14		wf Elizabeth G	d 2 Feb 1836 Æ36y7m20d
M 7		wf Harriet Alden	b 17 Oct 1806 d 14 July 1876
M 15		Ellen G dau/o John & Eliz	d 17 Apr 1838 Æ5y
9		Susan Bell dau/o John & Harriet	b 16 July 1845 d 25 Jan 1863
10		Charles	d 25 Feb 1855 29y
11		wf Emeline Willis s William	b 4 Sept 1826 d 22 May 1917 d 16 May 1852 Æ8m21d
C 96	DOING	Nancy L w/o Benjamin L	d 1 July 1858 Æ39y2m21d
		Estella N dau/o B L & N L	d 15 Dec 1858 Æ5m15d
J 24	DOOLITTLE	Hannah C w/o Willard	d 22 Mar 1848 Æ36y
		dau/o Charles & Abigail Forsyth and an infant son	d 20 Apr 1848 Æ6w
J 19	DURKEE	Mariette F dau/o David & Abby J	d 3 Sept 1844 Æ5m14d [with Forsyth fam]
C 98	ELDRED	Morris	d 23 June 1874 Æ34y
99		wf Ursula Doing	b 8 Sept 1845 d 8 June 1907 "mother of Charles & Annie"
100		Annie dau/o Morris	d 15 Mar 1874 Æ21y6m
E 95	ELLIS	A W [Abel]	b 3 Mar 1806 d 14 May 1877
		Margaret	d 19 July 1866 Æ60y2m broken stone [adjacent stones match]

CEMETERIES - TOWN OF RIPLEY, CHAUTAUQUA COUNTY, NEW YORK [Old East Ripley Cemetery]

SEC-LOT	SURNAME	GIVEN NAME	INFORMATION
P 3	ELLIS	Susannah Coover	d 15 June 1852 Æ70y dau/o Andrew & Elizabeth Coover
FG 65	ELY	Deacon Seth	d 9 Dec 1847 Æ82y9m wf Phebe
	ELY	Abigail D/G w/o Abner	d 2 Nov 1852 Æ80y L b 10 Mar 1813 d 18 Feb 1879
F 61	ELY	Seth E s/o Seth	b Lyme CT 24 Sept 1808 d 27 Dec 1884 wf Eliza Hale
		John Selden	d 12 Sept 1879 Æ61y7m21d b 4 Dec 1830 d 30 Nov 1914
		wf Sarah J McHenry	b 17 Mar 1838 d 4 Sept 1923
		Selden M	d 6 Apr 1861 Æ61y
		wf Esther S Griffin	d 15 Dec 1887 Æ82y
G 63 64	ELY	Phebe dau/o Selden & Eben S s/o Selden	Esther d 19 Mar 1833 Æ1m9d 1837-1893 *Vet Star CivW 1861-1865 154th Regt N Y Infantry
X	ELY	John	Book record Dec 1914
B 86	EVERSON	Helen M	d 12 Sept 1855 Æ23y dau/o Loren & Sarah Shattuck
F 93	FAIR	Rev F	1840-1911
		wf Olive E	1847-1924
L 2	FAIRCHILD	John	d 31 Oct 1834 Æ87y *RevW Marker Connecticut Col Samuel Whiting's Company Revolutionary War 15 Apr 1747-31 Oct 1834
B 9	FAY	Timothy	d 25 Aug 1846 Æ75y5m17d
		wf Phile P	d 2 Mar 1842 Æ69y29d
F 4	FISH	Jemima w/o Thomas H	d 21 Feb 1833 Æ48y
J 23 22	FORSYTH	Charles	b 25 Apr 1777 d 1 May 1860
21		wf Abigail	d 31 Mar 1830
		Charles Hiram	d 6 Jan 1841 in 33rd yr
		s/o Charles & Abigail	
20		David B	d 14 June 1844 Æ26y18d
		s/o Charles & Abigail	
19	FORSYTH	Eunice	d 9 Sept 1824 Æ8y6m13d (Stone broken & loose, with stone of Mariette Durkee)
K 48	FORSYTH	Lovenia w/o John K	d 1 July 1851 Æ29y11m10d
		dau/o Hugh & Olive Stevens	
N 8	FORSYTH	John K	1804-1888 New stone (re)placed 1987
		wf Nancy	d 12 Jan 1869 Æ61y

CEMETERIES - TOWN OF RIPLEY, CHAUTAUQUA COUNTY, NEW YORK [Old East Ripley Cemetery]

SEC-LOT	SURNAME	GIVEN NAME	INFORMATION
F 100	FOWLER	Charles E s/o John R & Eliz	d 16 Feb 1865 Æ11y
D 15	FOX	John P s/o Ziba & Lucretia	d 23 Mar 1825 Æ3m5d [This Stone conserved in 1992 by Fannin/Lehner]
L 18	FREEMAN	Caroline dau/o Jared & Phebe	d 13 Sept 1842 Æ1y11m
KL 90	FURMAN	William E wf Elizabeth Nichols	1857-1921 1853-1933
F-14	GIBSON	John wf Eleanor	d 16 Nov 1840 Æ73y10d d 12 June 1822 in 42nd yr [Chh rec gives b 24 Feb 1822]
		John John B s/o John & Abigail B	d 3 Mar 1848 Æ28y9m3d d 9 Feb 1847 Æ3y2m6d
H 35	GILMAN	Sarah dau/o Eliphalet & Polly	d 7 Aug 1823 Æ3m7d
L 50	GOODRICH	Clarissa w/o Harvey	d __Sept 1848 badly worn stone [VR shows: d 13 Sept 1848 Æ35 "uterine hemorthage"]
D 68	HAIGHT	Ashley A	1826-1852
70		Charles E	1832-1894
67		George D	1843-1862 *Vet Star CivW
66		Henry A	1799-1845
E-65	HALE	Deacon Horace	d 22 Nov 1852 Æ63y
66		wf Elizabeth	d 22 Oct 1850 Æ56y
67		s Horace Jr	d 10 July 1845 Æ24y partly bur stone
68		s Isaac	d 9 Aug 1846 in 22nd yr partly bur stone
70		dau Martha J	17 Oct 1851 Æ21y
R 46	HALL	Alonzo W	d __1831 worn away
45	A B D H	initials on footstone, matches stone of Alonzo	
A 33	HAVEN	Eliza w/o S W	d 24 May 1863(?) Æ31y10m2d [placement of stone would indicate possibility of earlier death date]
R 4	HILL(S)	Eleazer	d 6 Sept 1845 Æ70y
5		wf Betsey	d 27 Sept 1856 Æ76y
L 21	HITCHCOCK	Clementine Harvey S	d __Sept 1852(?) Æ45y5m badly worn stone same stone n d
L 43	HOLBROOK	Selinda w/o G B	d 17 Nov 1831 Æ39y
N 25	HOPKINS	Cornelia dau/o Dr J H & Harriet	d 17 Jan 1854 Æ15y4m

CEMETERIES - TOWN OF RIPLEY, CHAUTAUQUA COUNTY, NEW YORK [Old East Ripley Cemetery]

SEC-LOT	SURNAME	GIVEN NAME	INFORMATION
F 32	HOW	Mr Giles	d 18 Aug 1825 in 25th yr
E 91	HOWARD	Henry	b 4 Dec 1816 d 26 Aug 1852 Æ37y
L 44	HOWARD	Mary Ann w/o Samuel P	d 12 Oct 1842 Æ22y
R 58	HUNGERFORD		Allie dau/o J P & M A d 4 Jan 1873 Æ15y10m
H 95	JACKSON	Edmund L	b 12 Aug 1808 d 18 Oct 1880
L 26 27 25	JACKSON	Eliza w/o James Part of old broken stone, poss James Jackson Harry	d 30 Dec 1827 Æ29y6m20d d 7 June 1849 Æ56y [VR shows:Cabinet maker, cause of death "Fit of apoplex"]
E 69	JOHNSTON	Olive H w/o John Jr	s 19 Apr 1851 in 29th yr stone on Hale lot
J 84	JONES	Daniel	d 27 Apr 1865 *Vet Star 1812W Pvt Hopkins' Regt N Y Mil
85 H 95	JONES	wf Hulda Milton wf Eliza Father Mother	d 29 Sept 1851 in 65th yr b 12 Sept 1801 d 7 July 1884 (on Jackson lot) b 17 Jan 1810 d 5 May 1879 footstones on Jackson-Jones lot
N 37	KENDALL	Mary w/o Hazzeard (sic)	d 25 Feb 1838 in 22nd yr
N 35 33 34	KERR	Catherine w/o John Robert William	d 1 Aug 1836 Æ66yrs d 8 Dec 1854 Æ66y8m d 21 June 1854 Æ29y3m
M 84 85	KINGSLEY	James wf Phebe [Jenkins]	d 5 Apr 1851 Æ87y3m24d *RevW Marker 2nd Regt Conn Continental Line d 13 Feb 1855 Æ78y10m21d
F 98	KINNEAR	Sophia E dau/o W W & L R Freddie M s/o W W & L R	d 5 June 1870 Æ5y5m2d d 30 Sept 1868 Æ1y6m6d
N 22	KNAPP	John wf Ann Elizabeth dau/o J & A Mary dau/o J & A	d 29 Nov 1849 Æ57y [VR shows: d 19 Nov 1849 Æ62-mar-stocking weaver-Foreigner-cause of death:chronic inflammation] d 17 May 1882 Æ83y d 3 Jan 1855 Æ25y d 29 Nov 1858 Æ23y
P 15	LAWRENCE	Luther R [poss step-son/o James Dickson]	d 21 May 1831 Æ33y5m11d

CEMETERIES - TOWN OF RIPLEY, CHAUTAUQUA COUNTY, NEW YORK [Old East Ripley Cemetery]

SEC-LOT	SURNAME	GIVEN NAME	INFORMATION
H 47	LOOMIS	inf son & dau /o Cyrus & Hannah n d	
		[Chh rec shows Cyrus Loomis adm 1819, Hannah B adm 1829, both dism 1835]	
48		L L	initials only on footstone
L 28	LOOMIS	Catherine w/o Lester	d 17 Feb 1836 Æ33y3m3d
K 38		Ira	d 10 Apr 1882 Æ77y10m27d
39		Lucy w/o Ira	d 11 May 1842 Æ38y10m
40		Lucy Ann w/o Ira	d 25 Apr 1851 Æ44y
L 76		Jediah	b 1 May 1806 NorthEast PA d 17 May 1883 Wfld
77		wf Margaret Cochrane	b 23 Dec 1809 d 1 Nov 1881 Wfld
78		Dea. Joel	of Wfld d 15 Apr 1851 NorthEast PAA Æ78y
79		Susanna w/o Dea. Joel	d 27 May 1849 Æ69y
M 95	LOOMIS	John	d 2 Mar 1857 Æ65y5m15d
		wf Naomi	b 27 Nov 1810 d 27 Aug 1875
L 30		Olive	d 22 July 1828 Æ22yrs
31		Oliver	d 4 Mar 1848 Æ76yrs
36		Sarah S w/o Walter	d 18 Feb 1837 Æ35yrs
N 6	LUDLOW	Francis	d 3 May 1836 in 60th yr Stone badly worn
M 92	McCOURT	Sena w/o James	d 30 Apr 1888 Æ68y
H 14	McHENRY	Elizabeth w/o John	d 20 Aug 1858 Æ52y9m9d
D 59	McHENRY	Lydia w/o Alexander	d 27 Oct 1844 Æ38y[with Royce fam]
P 85	McHENRY	Mary w/o Alexander	d 21 Oct 1864 Æ54yrs
D 58	McHENRY	Walter E	d 16 Mar 1883 Æ91y10m16d
F 9	McNEILL	Laughlin	d 20 Feb 1813 Æ65yrs
		Widow Rebecca	d 8 Apr 1841 Æ82yrs
		s Neil	d 27 Apr 1813 in 27th yr
B 85	McPHERSON	Mary E dau/o Sarah & Loren Shattuck	1849-1895 [with Shattuck Fam]
M 23	A P M	initials only on creek stone	
F 70	MAGINNIS	George E	d 21 Sept 1856 Æ16y [with Ely Fam]
B 8	MANN	Phebe	name only carved on creek stone
A 14	MANN	Warren	name only carved on creek stone
H 75	MARTIN	Eleanor	d 15 Feb 1843 in 73rd yr [on Cochran lot]

CEMETERIES - TOWN OF RIPLEY, CHAUTAUQUA COUNTY, NEW YORK [Old East Ripley Cemetery]

SEC-LOT	SURNAME	GIVEN NAME	INFORMATION
G 58 57	MARVIN	Dudley wf Mary Whalley	1786-1852 1792-1876
59	MARVIN	Susan H dau/o Elihue & Anne	d 22 Aug 1834 in 19th yr
G 47	MASON	Hannah w/o Samson	d 4 Mar 1833 Æ63y8m27d
G 48	MASON	Louisa Almeda	dau/o Norman & Sarah A d 14 Nov 1817 (or 1848) Æ9y2m19d
PR 50	MOORE	Alpheus wf Betsey B wf Rachel Cochran Mary C dau/o A & B B Marvin N s/o A & B B	1810-18 Nov 1896 Æ86y8m 1812-1856 1816-1904 1846-1847 1849-1858
C 91	MORGAN [sisters]	Marium w/o Jabez Elizabeth w/o Jabez	d 28 Jan 1857 Æ31y___ stone buried d 5 May 1858 Æ29y9m12d
N-42	MORSE	Artemus wf Mary	1754-1837 *RevW Marker Pvt Vermont Agcy 1760-1845
D 88	MORSE	Ellen D w/o George	b 6 Apr 1823 d 24 May 1907 bur stone
MN 59 58	MORSE	Henry H Lydia w/o William	d 28 July 1841 Æ22y2m17d d 23 Feb 1865 Æ77yrs
R 44 R 43	MORSE	Benjamin F s/o Joseph & Sibbel Joel D s/o Joseph & Sibbel	d 20 June 1850 Æ19y9m12d d 4 Mar 1848 Æ19y6m1d
F 38	MURPHY	Albert s/o George & Rachel	d 19 Jan 1840 Æ8m27d
KL 61	NICHOLS	Harriet N w/o S H Nichols dau/o Samuel & Sarah Dean	b 30 July 1829 d 29 Nov 1853
K 83	NICHOLS	Orvis wf Fanny L	d 31 Oct 1865 at Beardstown IL 61y1m8d d 28 Sept 1869 in 70th yr
M 34	NICHOLS	Jonathan wf Phene	b 25 July 1754 d 26 Apr 1842 Æ88yrs *RevW Marker Continental Line RevW d 8 Nov 1844 in 77th yr
C 26	NICHOLS	Joseph Cass s/o Wiseman & Favilla	d 5 Oct 1837 Æ1y8m6d

CEMETERIES - TOWN OF RIPLEY, CHAUTAUQUA COUNTY, NEW YORK [Old East Ripley Cemetery]

SEC-LOT	SURNAME	GIVEN NAME	INFORMATION
KL 90	NICHOLS	Brayton L wf Pauline Heyl DeAzro	1863-1920 1866-1956 1828-1910 [Name was originally Daniel Azro, shortened to D. Azro, then it became DeAzro through usage] wf Clarissa Ann Dickson 1830-1904
	NICHOLS	Hervey Brayton	d 13 June 1858 Æ29y Lost on the steamer <u>Pennsylvania</u>
	NICHOLS	Henry Leach	d 14 June 1863 at Port Hudson LA Æ30y11m Captured prisoner; Confederate Conscript, K I A
G 51	NICHOLS	Olney wf Harriet M	13 Mar 1867 Æ71y7m d 5 June 1829 Æ29yrs
N 14	NORTHAM	Captain Ebenezer	d 12 Aug 1837 Æ76y
E 85	_____		d 22 Nov 1868 Æ31y11m8d Worn name could be Merritt or Truitt Middle initial "E" or "L"
J 67	ORTON	Henry M s/o Rev S G & C G	d 30 Aug 1842 Æ5m
J 69	ORTON	Lydia mo/o Rev G	d 10 Oct 1852 in 84th yr
R 57	PARKS	Harriet E	1837-1921
F 40	PECK	Gideon	d 18 Nov 1847 Æ72y10m13d
41	PECK	Mary A dau/o Edward & Mary A Richmond Peck Isabella dau/o Edward & Cornelia E	d 24 Jan 1840 in 8th yr left side of double stone d 24 Jan 1840 in 4th yr right side of double stone
N 98 99 100	PERRY	Samuel wf Minerva Mather Lee H	d 4 Sept (or Oct) 1866 Æ72y6m9d d 4 Oct 1860 Æ62y10d d 19 Oct 1860 Æ31(or34)y 1m19d Stone broken & separated
K 1	PHELPS	Dan	d 9 Dec 1843 Æ12y5m12d
N 13	PHELPS	Nancy w/o Leander	d 5 July 1842 Æ35yrs
E 35	PITCHER	Simeon	d 25 July 1838 Æ51y3d "I found salvation through the blood of the Lamb Reader, hast thou?"

CEMETERIES - TOWN OF RIPLEY, CHAUTAUQUA COUNTY, NEW YORK [Old East Ripley Cemetery]

SEC-LOT	SURNAME	GIVEN NAME	INFORMATION
H 22	POST	Capt John wf Anna	d 29 Mar 1832 in 56th yr d 10 Aug 1836 in 61st yr
H 17	POST	Mary C w/o John I Post	d 18 Oct 1842 in 33rd yr Stone marked "Vanderpool & Co, Buffalo NY"
H 42	PRESTON	Mary w/o Rev J B Preston	d 4 Aug 1832 Æ58yrs Stone marked "A Stevens & Co, Agent"
H 25	RANDOLPH	William	d 13 Mar 1856 Æ78yrs Stone propped against a tree
L 93	REXFORD	Jennie w/o Harry W	d 24 July 1880 Æ22y9m "A good wife"
K 28	REXFORD	Zeriuah (sic) w/o Bennajah	d 12 May 1828 Æ43y6m21d, stone worn
H 30	RHORY	Our Mother	d 22 Mar 1854 Æ66y "Our Mother" is only designation at top of stone; at bottom is found: "E A & E M Rhory"
29		My Sister	d 10 Apr 1856 Æ21yrs At bottom is found:"Elsie A Rhory" matches stone above
K 6	RIDDEL	Hugh	d 31 Oct 1847 Æ73y6m7d
K 7	RIDDLE	Elizabeth w/o Robert	d 16 Mar 1832 Æ76yrs
K 8	R R	stone disintegrated, footstone with initials is adjacent to s Elizabeth Riddle.	Research indicates that K 8 is the grave of Robert Riddle, Patriot of the War of the Revolution from New Hampshire
L 3	RIDDLE	Robert Jr	d 21 Feb 1861 Æ77y8m15d
5		wf Olive	d 23 Nov 1843 in 46th yr
4		Eliza dau/o Robert & Olive	d 13 May 1863 Æ36y12d
6		Jane dau/o Robert & Olive	d 22 May 1846 Æ18yrs
7		Samuel K s/o Robert & Olive	d 28 June 1855 in 22nd yr
4		William M	d 21 Oct 1851 Æ68y4m
5		wf Jennet	d 16 June 1839 in 57th yr
10		Hugh B s/o Wm & Jennet	d 10 Aug 1831 in 6th yr
12		Lucinda S dau/o Wm M & Jennet	d 22 Aug 1833 in 23rd yr
B 52	ROBERTSON	George P s/o David & Melvina	d 25 Sept 1850 Æ7y5m18d
51		Theadore s/o David & Melvina	d 3 Feb 1848 Æ10d
C 54	ROBERTSON	Jane M dau/o John & Margery H	d 14 Oct 1846 Æ11y7m7d
55		John	all else illegible
N 91	ROGERS	Geneva D	d 21 Feb 1858 Æ36y1m21d

CEMETERIES - TOWN OF RIPLEY, CHAUTAUQUA COUNTY, NEW YORK [Old East Ripley Cemetery]

SEC-LOT	SURNAME	GIVEN NAME	INFORMATION
E 60	ROYCE	Capt David wf Martha	d 21 Nov 1847 Æ74y4m *1812W Marker d 16 Dec 1850 Æ74y10m
56		Willis	d 25 Jan 1876 Æ76yrs
57		Viletta	d 21 Sept 1888 Æ86yrs [Mar rec on file with Ripley Historian]
55		David s/o Willis & Viletta	d 7 Dec 1847 in 8th yr
56		Rhoda B dau/o Willis & Viletta	d 6 Apr 1850 in 21st yr
D 10		Thomas H s/o Willis & Viletta	d 5 July 1838 Æ11m
E 57		Bruce R s/o Willis & Viletta	d 6 Apr 1851 Æ20y5m7d
C 88	RUSSELL	all else worn away	
N 46	RUSSELL	Charles H s/o ___ & ___	L illeg d 2 Sept 1843 Æ4m23d Stone no longer legible in 1992
P 47	RUSSELL	Roderick	b 19 Nov 1776 d 2 Nov 1852 Broken stone repaired 1992
46		Lawra consort of Roderick	d 28 Jan 1830 Æ47y7d Chh rec: d 5 Feb 1830 <i>[This stone conserved in 1992 by Fannin/Lehner]</i>
45		Philip s/o Roderick & Laura	d 8 Apr 1842 Æ26y9m22d
C 87	RUSSELL	Thomas	1828-1898 matches adjacent stone of James Daw
86		wf Sarah A	d 28 Dec 1851 Æ27y19d
85		Rose Ann	___-1900
L 91	SCOTT	Harret (sic) w/o Albert	d 9 Jan 1858 Æ48y1m20d
90		George M	1834-1885
B 88	SHATTUCK	Loren	d 2 Aug 1863 Æ58y11m
89		wf Sarah A	b 13 June 1811 d 18 May 1879
84		dau Emma V	b 30 Sept 1851 d 17 Sept 1902
87		dau Frances A	d 2 Feb 1861 Æ16y10m
J 38	SHEER	Olive w/o Charles dau/o L B & O Stetson	d 28 July 1858 Æ30yrs
H 20	SHIPBOY	Anna consort of Joseph	d 2 June 1828 in 31st yr Stone carved by J E Smith [This Stone conserved in 1992 by Fannin/Lehner]
J 51	SHIPBOY	John	b 13 Oct 1763 d 20 Jan 1837
		Nancy K	b 6 Sept 1767 d 6 Sept 1847
		Sarah	b 9 July 1801 d 8 Jan 1879
C 61	SHOVE	Daniel H	d 28 Jan 1845 Æ40y8m7d
62		wf Ann G	d 22 June 1892 Æ80y7m24d
65		Ann G d/o Daniel H & Ann G	d 31 Jan 1862 Æ17y9m12d
63		Harlan(?) S s/o Daniel H & Ann G	d 24 Aug 1840 Æ4y__d

CEMETERIES - TOWN OF RIPLEY, CHAUTAUQUA COUNTY, NEW YORK [Old East Ripley Cemetery]

SEC-LOT	SURNAME	GIVEN NAME	INFORMATION
B 64	SHOVE	Olney N s/o Daniel H & Ann G	d 9 June 1861 Æ29y2m
F 52	SHOVE	Eli	d 18 Sept 1845 Æ67yrs
53		wf Sarah	b 22 Sept 1775 d 10 Feb 1850
54		Eli Jnr	d 27 Feb 1842 Æ29y6m19d
55		wf Mariah E	d 26 Mar 1845 Æ26y10m
H 90	SIGGINS	John	d 23 Nov 1873 Æ72yrs Top of marker missing
FG 80	SMALLWOOD	John	d 24 Mar 1884 Æ73yrs
		wf Harriet J	d 30 Mar 1873 Æ69yrs
		dau Clementine	d 10 Sept 1860 Æ26y7m
G 98	SMITH	Arthur	d date illegible Æ72y7m16d Stone broken & repaired Mending cement covers date
		wf Eliza	d 31 Dec 1831(?) Æ79yrs
N 38	SMITH	Polly w/o Jesse	d 26 Sept 1828 in 32nd yr
P 88	STANTON	John Y	d 17 Oct 1872 Æ47y 1826-1872
		wf Sally E	1830-1902
R 89	STANTON	William L	1852-22 May 1931 Æ79y1m16d
R 88		Kitty B	1855-1920
K 91	STEDMAN	Almira S	1826-1887
		James M	1812-1894
		Viola H	1857-1873
J 16	STEPHENS	Phillip L	b Schenedtady Co d 8 Mar 1861 Æ74yrs
17		wf Elizabeth	d 24 Sept 1851 Æ60yrs
12		s Asa T	d 4 Aug 1834 Æ23yrs
11		dau Eliza	d 28 Nov 1848 Æ37yrs
10		s George W	d 25 Aug 1851 Æ22yrs
18		dau Julia	d 17 Feb 1853 Æ19yrs
J 47		Oliver S s/o Hugh & Olive	d 23 Aug 1832 Æ3y1m
J 13		Nelson	d 12 Jan 1838 Æ21y4m16d
J 14		William	13 June 1827 Æ81y1m11d [* No RevW Marker but there should be]
J 35	STETSON	Capt Oliver	b 12 Nov 1756 d 14 Sept 1839 Æ82y10m2d *RevW Marker: Bailey;s Mass Mil Pvt Stevens Regt Artillery
36		wf Jennet	d 23 Dec 1825 in 69th yr [This Stone conserved in 1992 by Fannin/Lehner]
37		Lucinda B	d 25 July 1833 in 48th yr

CEMETERIES - TOWN OF RIPLEY, CHAUTAUQUA COUNTY, NEW YORK [Old East Ripley Cemetery]

SEC-LOT	SURNAME	GIVEN NAME	INFORMATION
J 48	STETSON	Oliver Jr	d 31 Oct 1833 in 55th yr #1812W Marker
47		wf Rhoda (Adams)	d 12 Oct 1840 in 55th yr
44		Betsey d/o Oliver & Rhoda	b 12 Jan 1809 d 2 Feb 1882
J 50		Moses	d 3 June 1893 Æ75yrs
49		wf Fanny	d 23 Oct 1870 Æ46yrs
45		Edwin s/o Oliver & Rhoda	d 28 Dec 1839 Æ15yrs
G 38		Jennet d/o Oliver & Rhoda	d 28 Sept 1814 Æ3y7m9d
J 46		John s/o Oliver & Rhoda	d 10 Sept 1829 in 17th yr [Rhoda left minor son Robert Marshall Stetson; Court named Levi Adams his guardian 1844]
C 10	STONER	Emma Jane dau/o Jacob & Hannah	d 26 Aug 1840 Æ6y9m
J 98	STRAIN	John	d 31 May 1857 Æ37y5m
		Hugh C s/o John & Nancy	d 6 Oct 1850 Æ5y6mm Stone broken
H 28		D D T	carved on creek stone
			Broken stone adjacent to Taylor Broken War Marker
K 22	TAYLOR	James	d 14 Dec 1840 Æ59y1m
19		wf Ann	d 27 Mar 1836 in 54th yr
16		Campbell s/o James & Ann	d 11 May 1837 in 23rd yr
P 8		Margaret d/o James & Ann	d 26 Feb 1838 Æ30yrs
K 17		William R s/o James & Ann	d 4 Oct 1836 in 20th yr
14		Ann dau/o James & Polly	d 6 Dec 1840 in 1st yr
P 6		Delia Ann w/o John	d 26 Sept 1839 Æ32y7m
K 20		Margaret d/o John & Delia Ann	d 1 May 1839 Æ10m13d
c 25	THOMAS	Fany M w/o Amon L	d 18 June 1835 Æ19yrs
J 80	TILLINGHAST	Albert G	d 17 Nov 1868 Æ46y6m17d
81		wf Eunice M	d 22 Oct 1847 Æ23yrs [VR shows:"consumpsion"]
79		wf Clarissa	d 26 Apr 1918 Æ97y1m14d
H 84		Amrilla w/o Elisha	d 3 Aug 1871 Æ49y1m19d
80		Antipas	d 9 Aug 1869 Æ71y9m [b RI]
81		wf Sarah M	d 7 Sept 1881 Æ82y6m20d [b CT]
J 5	TRUESDAIL	Lodema consort o/Samuel	d 9 Feb 1827 in 43rd yr
R 11	TRUESDAIL	Martha w/o Heil	d 30 Sept 1837 in 68th yr [Heil was Veteran of the RevW, bur Jefferson Co]
C 47	S W	Initials only	184- carved on creek stone
B 17	WATTS	Charlotte w/o Edward	d 1 Mar 1841 Æ35yrs formerly of Bilesdon, Leicestershire, England

CEMETERIES - TOWN OF RIPLEY, CHAUTAUQUA COUNTY, NEW YORK [Old East Ripley Cemetery]

SEC-LOT	SURNAME	GIVEN NAME	INFORMATION
FG 7-79	WEBSTER	Hon Elizur wf Elizabeth Elizur Frances Albert S Albert H Anna M d/o Harrison & Mary Belle L Warren wf Rebecca Walter D William P	d 8 Mar 1854 Æ80y6m11d d 17 Dec 1848 Æ77y7m2d b 19 Nov 1809 d 22 Feb 1874 b 20 Sept 1822 d 21 Sept 1862 b 24 Apr 1810 d 25 Jan 1841 b 24 Apr 1844 d 17 Sept 1860 d 17 Nov 1862 Æ11y11m d 29 Mar 1883 Æ22yrs b 11 Nov 1795 d 27 Jan 1864 b 31 Oct 1800 d 20 Apr 1879 d 15 Feb 1843 Æ9m b 25 July 1834 d 21 Mar 1861
G 96 97	WILCOX	George S wf Abigail	1810-1886 1820-1904
G 44 43 41	WILLARD	Lucretia w/o James Minerva d/o Ephraim B & Mindwell —oble d/o Ephraim B & Mindwell	d 14 Mar 1832 Æ34yrs d 12 Dec 1829 in 22nd yr d 17 July 1821 in 11th yr
C 38	WILLCOX	Betsey E w/o Thomas K	d 1 Feb 1836 Æ42yrs
L 19	WILLIAMS	Dolly J w/o Humphrey d/o George & Dolly Thompson "Jane's grave"	d 12 Feb 1816 (or 1848) Æ29Y2M
M 36	WILLINGTON	Lucinda w/o James D dau/o Jonathan & Phene Nichols	d 1 July 1842 Æ32yr
C 95	WILLSON	Albert W	d 21 Nov 1867 Æ26yrs *Vet Star CivW Marker
M 70	WING	Charles G A s/o Joseph & Sabrina	d 20 Sept 1836 Æ1y5m10d
R 22	WISNER	Nathan Sallie	d 5 Feb 1846 Æ76yrs d 10 Feb 1871 Æ69yr
L 94	WOOD	Louisa Scott w/o Dr Southard Wood	d 11 May 1879 Æ56y3m28d
B 35	WOOD	Mary Ann w/o Hiram	d 8 Feb 1844 Æ38y6m5d
M 32	YOUNG	Chloe w/o Asa dau/o Jonathan & Phene Nichols Claranda w/o William	d 22 June 1832 Æ29y d 18 June 1840 Æ57y7m10d

CEMETERIES - TOWN OF RIPLEY, CHAUTAUQUA COUNTY, NEW YORK [East Ripley Cemetery]

SEC-LOT	SURNAME	GIVEN NAME	INFORMATION
37E	ACKERMAN	Roseann Marie	temp marker d 1949 Æ8m23d f:Norman Ackerman m:Irma Lindstrom
66E	ACKLEY	Floyd E wf Mary E Child	b 6 Sept 1893 B'way PA d 29 June 1977 Æ83y9m23d f:Volney L m:Zaidee A Adams b 28 Nov 1894 d 9 June 1976 f:Frank Royce m:Elizabeth McDowell 1917
VP	ALEXANDER	Campbell	✱ Lt NY Militia 1812W 1814
VP	ANDREWS	Joel	1753-1825 Mass Militia Revolutionary War
53W	APGER	William C S P	Book record May 1909 Book record April 1912
2E	APPLEBEE	Arnold L wf=Rose M Kilbane	b 27 Nov 1925 Lake Pleasant PA d 19 Aug 1979 f:Bert Applebee m:Bertha Doolittle 1931-__
7W 98W	ARCHER	Mrs H Earl Florence W Gertrude E Henry B Alice E John G	Book record Dec 1905 1877-1928 1878-1932 1908-1932 b 24 July 1849 d 17 Nov 1935 Æ86y6m23d f:John G m:Aurelia Ulman b 1857 Lowville d 20 Mar 1950 Æ92y4m27d f:Daniel Baird m:Martha Holloway 1811-1879 ✱Vet Star CivW Co"E"112th NY Vols
101E	ASKEW	Floyd wf=Helen VanTassell	b 31 Jan 1912 Saratoga Springs d 12 May 1979 f:Albert Askew m:Eva Brower
76E	BABCOCK	Aaron S "Our Baby"	1975 inf/o Wayne & Sue (Hunt)
11E	BAHL	Irene R	b 6 Nov 1954 d 30 Oct 1972 f:Oswald Bahl m:Martha __
100W	BAIER	Valerian Hannah A	1848-1914 b 1857 Ohio d 1944 Æ87y7m11d f:Henry E Bumpas
43W	BAIRD	Charles W	n d
20E	BAKER	William W wf Edith E	1883-27 Mar 1950 Æ57y6d f:William 1887-28 Dec 1946 Æ58y11m17d f:John Harkness m:Rosalie Brownell

CEMETERIES - TOWN OF RIPLEY, CHAUTAUQUA COUNTY, NEW YORK [East Ripley Cemetery]

SEC-LOT	SURNAME	GIVEN NAME	INFORMATION
19E	BAKER	Harry E	b 3 Sept 1883 Owego d 3 Jan 1945 Æ64y4m f:James R m:Isabel Decker wid Leila Vandervoort Arr by Mrs Walter Falvay
ZZ	BALDWIN	Ruth E	b 26 Sept 1918 d 24 Apr 1984 Bflo f:Frank Eimers m:Mary Belle Foster
38W	BANUCHER	Peter wf Amelia dau Bertha Ernestine Colbow	1844-1910 1845-____ 1878-1895 1876-1961
29W	BARBER	Gilbert H wf Amanda wf May Pickard	1840-1923 1840-1892 1862-1945
80W	BARDEN	William H wf Lillian J Harold W wf Maud L	1845-1921 1855-9 May 1929 f:Leonard Smith m:Sarah Taber b 16 Sept 1885 d 4 Dec 1983 f:William H m:Lillian Smith b 22 Oct 1883 Sherman d 21 Jan 1968 84y2m29d f:William Lull m:Ellen Farnham
84W		Clarence L wf Geraldine	1889-1956 *Vet Star WWI f:William H m:Lillian Smith b 6 Jul 1892 Wellsboro PA d 20 Jun Fullerton CA f:Frank Sipperley m:Anna Dickson Creains here
118W	BARGER	Sarah A	1888-1918
ZZ	BARKMAN	Child	Book record Aug 1913
ZZ	BARKMAN	Louisa	b 22 Jan 1909 StLouis MO d 6 Jan 1988 f:Frederick Mundinger m:Ida Riska Creains scattered in Wright's Valley, as are those of her mother
76W	BARNES	W H Mrs William Ettie d/o W M & A	6 July 1922 Æ76yrs Book record Feb 1916 d 7 Oct 1871 Æ1yr
36E	BARNHART	Edward Grant wf Alta Marie	b 31 May 1904 Dayton NY d 19 Feb 1986 Trenton MI cremation f:George H m:Nettie James 13 Sept 1903 d 6 Apr 1984 Erie f:John Testrake m:Della Pratt

CEMETERIES - TOWN OF RIPLEY, CHAUTAUQUA COUNTY, NEW YORK [East Ripley Cemetery]

SEC-LOT	SURNAME	GIVEN NAME	INFORMATION
42E	BARNHART	Earl F wf=Ruth Ellsworth	b 29 Aug 1933 Ripley d:23 Apr 1979 f:Frank Barnhart m:Della Stowell
ZZ	BATTIN	Cora	b 1875 d 4 June 1950 Æ74y5m15d b Richmond VA, liv Wfld, worked for Braithwaite
46E	BAXTER	Ford L Cora A Lois N	1886-1953 1888-1959 1912-1961
56W	BEATMAN	Earle	1874-1912 "Woodmen of the World"
69W	BECK	Frederick N Nellie H[oneysett]	1900-1965 1892-1970
45E	BECK	David L	b 27 July 1916 d 9 Nov 1981 *Vet Flag WWII S 2 U S Navy
84E	BEEBE	David J (Mooney)	b 9 Dec 1973 d 29 Aug 1989 f:David C Beebe m Shiela Ann Adams
ZZ	BELL		John "of Harborcreek PA" Book rec May 1906 Book rec: "pd by Alex M Bell, Clayton A Bell, Wm A Bell"
60E	BELSON	Jacob W Ch/o J J & Nora	b 19 Feb 1924 d 30 Mar 1972 f:John m:Nora Redding *Vet Star WWII New York Pfc 555 AAA AW Bn 1928
60E	BELSON	Myrabel S	b 4 Nov 1929 PA d 26 Aug 1983 f:Raymond Sparling m:Nellie Perdue
60E	BELSON	Connie Lee	1950-25 Oct 1969 Æ19y9m23d f:Harry Belson m:Ruth Ives
105W	BENJAMIN	Fred B Mary E	1887-1917 1885-1929
VP	BENSON	Joel	1749-1837 *N Y Militia Revolutionary War
70E	BENTLEY	Ford W wf Sue F	b 3 Mar 1909 Ripley d 1 Dec 1981 f:Grove m:Laura Sinden b 1 June 1910 d 13 Nov 1974 f:Michael Cook m:Mary ____

CEMETERIES - TOWN OF RIPLEY, CHAUTAUQUA COUNTY, NEW YORK [East Ripley Cemetery]

SEC-LOT	SURNAME	GIVEN NAME	INFORMATION
ZZ	BIDWELL	Archie A Nellie	b 8 Dec 1882 Cooley PA d 4 Jan 1948 f:George m:Phoebe Ann Potter 1875 d 6 Jan 1955 Æ80y3m32 b Cambridge Spgs PA d County Home
55E	BLANKENSHIP		Floyd W Srb 20 Nov 1926 Sutton WV d 12 Jan 1983 f:Floyd m:Goldie Linger
62E	BOLINGER	Terry L "Our Baby"	d 29 Jan 1962 Æ8m10d f:John m:Bernice Beck
47E	BOLINGER	John O	b 31 Aug 1917 Caterville PA d 14 June 1983 f:John m:Clara ___?
117W	BOLLES	Arthur M wf Arminda M	1855-1926 1851-23 July 1935 Æ84y2m16d f:Harvey Matheson m:Emily Barrett
ZZ	BOWMAN	Mark	b 1 Feb 1969 d 17 May 1989 f:Elwood m:Lana Lanphere
88W	BRAITHMAYER	John S wf Blanche J	1875-1908 1881-1939
54W	BROOKER	Richard Maria dau Alice L William	1856-1945 1859-1919 1883-1910 1885-1887
88W	BROWN	Delbert E Alta D "Del Brown's Mother" James	1874-1959 1879-1960 1925 1929
ZZ	BROWNELL	Ida Bell	d 21 Jan 1937 Æ58y6m29d
**	BROWNELL	Harold L **[There is no indication in which cemetery he is buried]	d 1945 U S Marine Hosp Bflo Æ48y4m
31W	BRUMAGIN	Fred J wf Blanche H Herman J wf Ada L	1867-1950 Æ83y10m20d f:Peter m:Charlotte Burrows 1880-1920 1869-1957 Æ87y9m14d f:Peter m:Charlotte Burrows 1868-7 Jan 1948 Æ79y3m23d f:Edgar A Hubbell m:Emily Gardner

CEMETERIES - TOWN OF RIPLEY, CHAUTAUQUA COUNTY, NEW YORK [East Ripley Cemetery]

SEC-LOT	SURNAME	GIVEN NAME	INFORMATION
91W	BRYSON	Charles A Sr wf Belle C	b 29 Apr 1896 Butler d 22 July 1988 Ashes were to be bur here in Grave #2; only son died soon after and no one has claimed cremains (1994) b 15 June 1900 d 17 Oct 1977 f:Boyd A Clark m:Fannie Burgess
14W	BUMPAS	Henry E Harriet M	d 3 May 1913 Æ83y8m24d *Vet StaR CivW Co "C" 146th Regt PA Inf d 24 Aug 1885 Æ61y8m
ZZ	BURDEN	Frederick	d Warren PA 2 July 1944 Æ55y neuro-syphillis rem > NorthEast
51W	BURGESS	George M wf Lottie L s Theodore	b 3 June 1875 d 6 Feb 1938 Æ62y8m2d f:Henry m:Jennie Stetson Injury from a fall 1877 b Townville PA d 1959 Æ82y4d f:Hollis G Hull m:Libbie Lord 1912-1944 Æ32y1m20d
39E	BURNHAM	Arthur R wf Gertrude T	b 18 Mar 1896 d 31 Dec 1944 Æ48y9m18d f:Charles m:Eliza Miller b 1897 Greenfield PA d 1957 Æ59y3m21d f:Edgar Taylor m:Emily Tracy
57E	BUSH	Charles B Sr Floyd W wf Ethel Goodard	b 18 July 1937 Brant NY d 24 Aug 1977 Æ40y1m6d f:Floyd m:Ethel ____ b 1904 Tionesta d 17 Dec 1966 Æ62y2m25d f:William m:Alice Salsgives 1916-
83E	CADDIS	Andrew R	b 19 Apr 1899 Ayr Scotland d 12 Mar 1983 f:David m:Agnes Rollo *BRITISH ARMY WWI
23W	CALDWELL	Clarence Walker "Father" "Fun'l arr by Mrs Ernestine Caldwell"	1865-20 Jan 1926 Æ60y6m25d f:Ben F m:Mary Green
24W	CALDWELL	Harold Nelson wf Bertha M Guy H wf Mable E	b 16 Dec 1899 Buffalo d 18 Nov 1879 par:unk 1905-1956 1889-1947 f:George O m:Myra Hoag b 1 Aug 1885 Sherman d 8 July 1983 f:Hazzared Ellis m:Ida Dutton

CEMETERIES - TOWN OF RIPLEY, CHAUTAUQUA COUNTY, NEW YORK [East Ripley Cemetery]

SEC-LOT	SURNAME	GIVEN NAME	INFORMATION
23W	CALDWELL	Robert A	b 28 July 1890 NYS d 19 Dec 1980 f:William T m:Mary Louise Getty
110E	CALKINS	Burlan	b 20 May 1887 Greenfield Twp d 3 Dec 1979 f:William m:Nancy Grienman
59E		wf Ethel May Bentley J Edward	1891-29 Oct 1975 Æ84yrs f:Edward Bentley m:Charlotte Haystead b 16 Dec 1917 d 3 Nov 1984 Erie f:Burlan Calkins m:Ethel Bentley *Vet Star WWII Tec 5 U S Army
7W	CAMPAIGN	Alva B wf Grace Archer wf Lulu Mae Janes inf Thomas James	b 1873 FrCrk -1956 Æ83y4m17d f:Joseph 1879-1909 Book rec:"pd by Henry B Archer" 1886-1963 f:Leslie O Janes m:Sarah J Britcher 12 Nov 1933
95E	CAMPAIGN	Merle A wf Janeil J	1908-1 June 1977 Æ69y27d †Masonic Emb f:Alva m:Grace Archer 1908-1993 †Eastern Star Emb
ZZ	CAMPAIGN	Brian	b 20 Dec 1954 d 17 May 1993 AIDS f:Dale m:Janet Scott
ZZ	CAMPBELL	Joseph W	Book rec 21 June 1902 "pd by J F Moore"
69W	CHAPMAN	Estelle H Mabel w/o Otis	1887-4 May 1952 1907-1953 f:Merle Waters
104W	CHURCH	Jay P wf Harriet May wf Beatrice	1899-1966 1895-1931
91W	CLARK	Boyd A wf Fannie E Blanche L Morris B Belle Clark w/o Charles Bryson Anna L Clark w/o Ernest Ritter	b 1874 NewRichmond PA d 1940 1877-1961 1900-1901 1899 1900-1977 1882-1926
48E	COCHRAN	Brenda	b 10 May 1966 Corry d 10 July 1982 f:Arthur Cochran m:Mabel Muir Schrock
57W	COCHRANE	Francis J Elizabeth M James wf Nancy Johnston Julia Etta Mary	1847-1929 1860-1938 b 4 Apr 1811 d 14 May 1891 b 1 Mar 1818 d 9 May 1891 d 29 Oct 1878 Æ22yrs d 20 Oct 1930 Æ79y2m6d

CEMETERIES - TOWN OF RIPLEY, CHAUTAUQUA COUNTY, NEW YORK [East Ripley Cemetery]

SEC-LOT	SURNAME	GIVEN NAME	INFORMATION
57W	COCHRANE	Charles F wf Hattie E Agnes E	1859-7 Apr 1937 Æ77y10m24d f:James Alexander Cochrane m:Nancy Johnston 1863-1960 1895-1959
60W	COCHRANE	Alexander Rachel C Isaac wf Julia (Montgomery) David S (unmar) Margaret (unmar) "Father" / "Mother" / "W M S" Nancy M	b 1824 d Æ60yrs Æ63yrs Æ66yrs Æ68yrs b 1833 d 24 Oct 1897 d 1890 Æ72yrs Bk rec 1914: AN & DJ Cochrane for bur of mother
ZZ	COCHRANE	Frank Mrs Frank	1929 1906
60W	COCHRANE	Martin wf Helen Gates William A	1815-1868 Suicide by hanging 1818-1866 1853-1878
71W		Ch of David J	1909
50W	COCHRANE	Robert wf Mary Jane Isaac Jane (Cochrane) Stephens	1779-1854 1793 1892 1815-1881 1807-1876
38W	COLBOW	Ernestine	b 5 Jan 1876 d 24 Mar 1961
ZZ	COLVIN	Ellen Mary w/o Ahira	Book rec 1924 b 1 Sept 1854 d 28 Nov 1935 f:Calvin Wisner m:Catherine Wilson
22W	CONE	Mr (poss E Ripley) Ellen (unmar)	Book rec 1919 Book rec 1930 f:E R m:Sarah Ann Howard
	CONE	Almira T Pratt w/o C P Spencer	Cone d 23 Feb 1887 Æ30y7m14d b 17 June 1854 d 15 Feb 1940 Æ85y7m28d f:E R Cone m:Sarah E Howard
120W	CONRATH	Charles wf=Marguerite Way Baby Carol Jane	b 17 Nov 1905 d 22 Aug 1959 1922 1934
ZZ	COOK	George	d 25 Nov 1925 Æ64y7m17d f:George m:Mary Johnson

CEMETERIES - TOWN OF RIPLEY, CHAUTAUQUA COUNTY, NEW YORK [East Ripley Cemetery]

SEC-LOT	SURNAME	GIVEN NAME	INFORMATION
27W	COX	W S Lillean L	1854-1917 1851-19__
43E	CULVER	Harry Benjamin Mary A Davison	b 1900 Hydetown PA d 10 Dec 1963 Æ63y5m10d f:Almon m:Ann August 1899-1978
	CULVER	Mary Alice	b 7 Sept 1899 Conneaut OH; d:23 Jan 1978 f:William Miller m:Lucy Butts
106	CUMMINGS	Ida	d 23 May 1966 Æ86y Starke FLA, mother/o George & Joyce, cr interred w/Smith & Garrison
37E	CURTIS	Elmer	b 11 Dec 1900 Wattsburg PA d 21 May 1980 f: Sam Curtis m:Lavina Brown
47W	DASCOMB	Ralph I	1873-8 Apr 1937 Æ63y8m7d
32E	DAY	Frank G Eva M[awher]	1906-1967 1890-1973
83W	DEWEY	Lorenzo wf Mary A Russell Alonzo B wf Rosina A Ralph S Winifred L Frederick H	1850-1927 1850-1924 f:William Russell b Eng m:Rhoda Buss b Eng 1860-1952 1859-1925 1894-1959 *Vet Star WWI 1899-19__ d 24 Apr 1922 Æ15d
24 W	DEWEY	Leon A wf Elizabeth Anna J	1883-17 Aug 1949 Æ66y4m28d f:Alonzo m:Rosina Smith b 1888 ShortTrack NY d 10 Oct 1966 Æ78y6m25d f:Fred VanOstrand m:Mary Curtis mother/o Lewis & Lester 1881-1916
1E	DICKENSON	Rachel	b 19 May 1890 Æ82y7m16d brought fr almshouse
1E	DICKINSON	Noreen Genevieve	b 24 Aug 1933 OilCty d 10 July 1991 f:James B Driscoll m:Ana Kreitner *U S Air Force A 2c
136W	DICKSON	Samuel J Tenney J Cora L Fuller	1839-1932 1873-1968 1863-1939

CEMETERIES - TOWN OF RIPLEY, CHAUTAUQUA COUNTY, NEW YORK [East Ripley Cemetery]

SEC-LOT	SURNAME	GIVEN NAME	INFORMATION
ZZ	DICKSON	D William s/o Albert wf Nellie Miriam Adelia d/o Benjamin Mrs Marion	d 14 Apr 1922 Æ72yrs Book rec 4 Jan 1929 Æ76y3m d 10 Apr 1909 Æ79yrs Book rec 1926
73W	DICKSON	Sarah L[ombard]	1838-1926
VP	DICKSON	William	1760-1836 Continental Line Revolutionary War
1E	DIPPERY	Fredrick L	b 25 July 1913 VanWert OH d 23 Nov 1991 f:Frederick L m:Edna Montgomery *Vet Star WWII S Sgt U S A F
75W	DINSBIER	Fred Margaret Paul Mary	1868-1932 1870-1917 1899-1958 1899-__
ZZ	DORAN	Anna	Book rec 1926
ZZ	DRAKE & Barber	Child Child Child	Book Rec 1922 Book rec 1926 Book rec 1928
17W	DRAKE	Charles Allen C	b 15 Nov 1894 d 11 July 1955 *Vet Star WWI New York Pfc Co "D" 308 Inf 1921-1922
67W	DURYEA	Andrew J Matching stone: Myrtle Maginnes	1821-27 aUG 1921
8W	DYE	Aurelia M[orris]	1852-1930
ZZ	EARL	Thomas	d Erie PA 22 Jan 1923 Æ71yrs
3E	EBERT	Robert Laverne J Mary Lou	b 1 Dec 1923 d 10 June 1962 *Vet Star WWII New York S C L USNR b 25 Dec 1959 d 30 July 1960 f:Robert m:Rose Kilbane b 2 Nov 1957 d 10 Apr 1969 f:Robert m:Rose Kilbane Ebert Applebee
119W	EDDY	Harvey R Mary E (Dikeman) w/o Harvey R, mother/o Mrs Kenneth (Allene) Vaughn Orson (f/o Harvey) Cordelia S	1871-1965 dau Allene Vaughn, Erie, 1885-1963 b 4 Apr 1829 d 11 Mar 1914 b 6 Apr 1844 d 14 Nov 1937

CEMETERIES - TOWN OF RIPLEY, CHAUTAUQUA COUNTY, NEW YORK [East Ripley Cemetery]

SEC-LOT	SURNAME	GIVEN NAME	INFORMATION
119W	EDDY	Timothy J	b 12 June 1960 d 9 Jan 1988 f:Everett L m: Carrie Stepien
52E	EIMERS	Harry William wf Mae I	1892-7 June 1961 Æ69y4m2d f:William m:Minnie Radloff b 15 May 1893 Seneca NY d 2 Aug 1974 f:Frank O Lewis m:EvaMae Whitehill
116 W	ELLIS	Hazard H wf Ida Louella	1856-1925 b 1863 Sherman d 1947 Æ84y5m23d f:Frank Dutton m:Lucy Fisher
72W	ELLIS	Cyrus W wf Jennie S Fred H Elva M inf George M	1837-1897 b 1856 Cleveland d 16 Apr 1905 Æ48y4m9d f;John Hayes b Ireland m:Sarah J Neill b Ireland 1876-1932 b 1888 Conewango d 6 Dec 1938 Æ50y4m10d 1914
68W	ELLIS	Frank L Bertha Pabody	b 1889 Sherman d 1946 Æ56y6m3d f:Hazard m:Ida Dutton 1891-1977
72W	ELLSWORTH	Oliver E	b 14 Feb 1872 Illinois d 25 Mar 1944 f:William m:Annie Wildman
4E	EPPS	Charles E wf Alma C Read	b 1884 Marysville OH d 1971 f:Elijah m:Jennie Brown *Vet Star WWI 27 Div 106 Inf 1906
104W	EVERTS	Leo N Elinor Sutlee	b 1885 Delevan NY d 3 Jan 1938 Æ52y4m11d f:Leslie m:Harriet Jenkins 1885-1974
75W	FALVAY	John wf Sarah E	1864-1926 1866-1913
122W	FANN	George W "Father" wf Ina Viola "Mother"	1852-1944 b 1863 SpringGreen Wis d 4 Feb 1937 Æ74y10d
46W	FAREL	Anna M (Tefft)	1877-1967 d Lake Wales FL sis/o Arthur Tefft
111W	FARLEY	Sarah Odell	1886-1953
97W	FARNHAM	Belle L "Mother" Mr A K	1900-1930 Bk rec Jun 1915 "arranged by Floyd L Farnham"

CEMETERIES - TOWN OF RIPLEY, CHAUTAUQUA COUNTY, NEW YORK [East Ripley Cemetery]

SEC-LOT	SURNAME	GIVEN NAME	INFORMATION
97W	FARNHAM	Mrs Lura Elade	Book rec 1 Jan 1926 Æ79y3m1d f:Leander Kelley m:Susan Dow
109W	FARR (with Pitt)	Cinnett G Lou F	1872-1966 1869-1943
104W	FORBES	Daniel C wf Leonora Stetson s Henry E wf Lillian M	1839-1918 *Vet Star CivW Co 1 10th N Y Cav 1849-1924 dau/o John Stetson 1871-1955 Æ83y8m2d 1874-1 Sept 1926 f:Curtis D Cross m:Libby Carter
96W	FORSYTH	Blanche Burdett	1846-1906
109W	FRANCIS	Elihu Elnora Ross Len Ross wf Ada G s Ellsworth Charles	1834-1917 1838-1905 b 19 Dec 1874 Mina d 21 May 1943 Æ68y5m2d 1886-14 Sept 1969 f:Edward Bentley m:Charotte Haystead b 9 Dec 1914 d 6 Oct 1967 City Mission Cleveland *Vet Star WWII New York S Sgt HQ Btry 49 FA BN 1920-11 Feb 1925
8E	FRENCH	Charles	b 1914 Andover OH d 1962 Æ47y9m13d f:Raymond B m:Pearl H Mack
56E	FURCHAK	Stephen C wf Mary V	1908-5 Mar 1967 Æ60yrs f:Andrew m:Helen Stowdowski 1913-
83W	GALE	Lora D	1885-1973
ZZ	GARRISON	Mrs George	Book rec 1910
5E	GARSKE	Josepha Eva	b 1894 Poland d 26 Jan 1972 f:Edward Geisler
	GARSKE	Bernard	b 18 Nov 1889 Germany d 23 Jan 1983 par:unk
	GARSKE	John	b 20 May 1911 Germany d 7 Nov 1982 f:Bernard m:Josepha Eva Geisler
56E	GELSIE	James Jr "Hawkeye" Melissa	1951-1977 3 Apr 1969
34E	GIBSON	Fredrick Vincent wf Ida B	b 1875 Warsaw NY d 1957 Æ81y5m6d f:Erick b 1885 Elma d 1958 Æ72y6m5d f:Henry Buss

CEMETERIES - TOWN OF RIPLEY, CHAUTAUQUA COUNTY, NEW YORK [East Ripley Cemetery]

SEC-LOT	SURNAME	GIVEN NAME	INFORMATION
34E	GIBSON	Hazel M w/o Vincent Vincent F	1925-1953 suicide f:William Hayes m:Edith Shaffer b 17 Jan 1917 Bflo d 6 June 1984 Wfld f:Frederick V Gibson m:Ida Buss * Vet Star WWII QM 3 U S Navy
36E	GIBSON	Henry Eric wf Adella	b 17 May 1911 Bflo d 24 Oct 1981 f:Fred m:Ida Buss b 3 May 1908 St Petersburg FL d 4 Nov 1981 f:George Stowell m:Myrtle Isham
ZZ	GILL	Mary Alice	b 13 Aug 1882 Mercer Co d 21 Jan 1941 Æ58y5m8d f:Isaac m:Mary L Porter
21 E	GRAHAM	Fred M wf Elizabeth M Kaness Raymond Robert M wf=Ruth Eimers	b 21 Feb 1871 Whigville PA d 17 Feb 1949 Æ77y11m26d 1873-1947 Æ73y5d 1897-7 Oct 1949 Æ57yrs b 6 Apr 1918 Kelletville PA d 15 June 1960 f:Fred m:Elizabeth Kaness * Vet Star WWII 1918-__
21E	GRAHAM	Halcy	b 14 Oct 1899 d 21 Mar 1956 Æ56yrs b PA f:Fred m:Elizabeth Excel * Vet Star WWI
34E	GREEN	Allen R wf=Caroline T	b 12 June 1921 FrCrk d 7 Sept 1987 f:William m:unk 1914- f:Frederick Gibson m:Ida Buss
100W	GROVER	Frank L wf Ena B Child	b 1877 Mina d 25 Aug 1946 Æ69y23d f:Horace m:Julia Melhuish 1882-1911 1904
ZZ	GUNN	Mrs John	Book rec 1932
26E	HAGLE	Theodore D wf Myrtle L T Raymond wf Frances	b 17 Mar 1870 Wrightsv'l PA d 15 Oct 1942 f:Frank 1876 Barclayv'l PA d 1856 Æ80y2m9d f:Robert Woodling m:Nancy Latchow b 27 Nov 1909 d 17 June 1974 1913-
108W	HAIGHT	John A wf Louisa E	1841-1917 * Vet Star CivW Congressional Medal of Honor 1842-1932

CEMETERIES - TOWN OF RIPLEY, CHAUTAUQUA COUNTY, NEW YORK [East Ripley Cemetery]

SEC-LOT	SURNAME	GIVEN NAME	INFORMATION
21E	HALCY	LeRoy	b 14 Oct 1899 d 21 Mar 1956 *Vet Star WWI Penn AS USNRF
2W	HALL	Hervey wf Louisa L Baird ch Frances L ch Alma A wf Elizabeth B Evans	b 15 Feb 1812 d 3 May 1899 b 10 Oct 1810 d 6 Jan 1871 b 2 July 1840 d 25 Feb 1853 b 14 Apr 1846 d 11 Aug 1846 1829-1912
VP	HAMILTON	Charles	1760-1845 VT Militia Revolutionary War
104W	HANDY	Harvey Lee wf Sabra A	1824-24 July 1928 Æ73y10m7d f:George m:Abby Loper 1861-1940 Æ79y15d f:Aaron Stebbins m:Ophelia Brownell
ZZ	HARRIS	Thomas	Book rec 1931
ZZ	HARRIS	James	widowed b Hedgecorn Eng d 25 Jan 1944 Æ91y6m5d
40W	HARRIS	James wf Elizabeth James wf Ida	1831-1891 1833-1902 1852-1944 b 1868 Mina d 26 Feb 1935 f:Horace N Grover m:Julia Melhuish
ZZ		George Mrs Edward	17 Apr 1859 d 28 May 1899 Book rec 1902 "pd by Edward Harris"
115W	HARRIS	Harry H Lany B Albert Harriette O	1862-1926 1866-1935 1887-1963 1890-1969
128W	HARRIS	Robert J wf Bertha Harris Mays	b 14 Apr 1892 d 6 Mar 1933 Æ40y10m22d f:Edward m:Frances Hooker b 19 June 1895 Erie d 26 Apr 1976 f:Michael Martin m:Henrietta Eickler
ZZ	HARRIS	William	d 29 June 1956 Æ77y Single d Dewittville
127W	HATCH	George Delbert Jesse N Ella M	b 23 Nov 1873 Cambridge PA d 4 Mar 1934 f:Curtiss Hatch m:Ella Glenn 1881-1912 1853-5 Feb 1937 Æ83y6m15d f:Nathan Glenn m:Eliza Braddock
56E	HAWKER	Edward Ludwig	b 31 Dec 1892 d 12 Oct 1972 f:Herman m:Sophia Peters

CEMETERIES - TOWN OF RIPLEY, CHAUTAUQUA COUNTY, NEW YORK [East Ripley Cemetery]

SEC-LOT	SURNAME	GIVEN NAME	INFORMATION
56E	HAWKER	Minnie	b 22 Dec 1906 Cleveland d 24 Feb 1988 f:Roy J Miler m:Lilly M Usselton
78W	HAWKINS	Norris wf Jean Esther	1904-(Bur 1980 in Quincy) 1910-4 Mar 1962 Æ51y7m19d f:Joseph Butterworth m:Josephine DeVoist
85W	HAWKINS	Ross L wf Harriet B Ackley	1902 Mar 1962 Æ61y22d f:Charles m:Belle Jones 1905-21 Nov 1967 Æ62y She mar 2)Earl Barger f:Volney Ackley m:Zadie Adams
85W	HAWKINS	Lafern L Charles wf MyraBelle Infant John Charles inf/o James W inf/o	b 29 Apr 1924 d 7 Jan 1981 f:Ross m:Harriet Ackley 1873-16 July 1960 Æ87y4m15d f:George m:Amanda Benedict 1873-8 Aug 1940 Æ67y11m3d f:Thomas Jones m:Marie Perdue 1913 Lafern & Helen 1949 Æ3mos Bruce Ω 1 Feb 1971
89E	HAYES	Neal David wf=Wanita J	b 19 Nov 1928 d 1 Apr 1977 *Vet Star WWII A S U S Navy f:Glen m:Rose Cunningham
114W	HAYNER	Herman Daniel wf Anna Reid Russell F Bernice	1885-24 Mar 1946 Æ60y10m22d f:Edgar m:Elizabeth Fuller 1882-12 Feb 1971 f:Robert Reid m:Sarah Russell 1928-21 Jan 1932 b 28 May 1909 d 11 Oct 1970 par:Herman & Anna
112W		Edgar M Lizzie Morris P Mrs Mary	b 14 July 1861 Mina d 23 Mar 1940 Æ78y8m9d f:Phillip m:Jane Gill 1858-15 Sept 1928 Æ70y1m1d f:Daniel Fuller m:Mary Ann Sinden 1899-1973 Book rec 1908
ZZ	HAZELTINE	Girl	Book rec 1922
ZZ	HAZELTINE	Girl	prob Beatrice Hazelton d 16 Feb 1922 Æ13y Book rec 1925
134W	HEBNER	Charles Irene James T Mary T	1888-1967 1895-1966 w/o Charles d 27 Aug 1852-1932 1862-1960

CEMETERIES - TOWN OF RIPLEY, CHAUTAUQUA COUNTY, NEW YORK [East Ripley Cemetery]

SEC-LOT	SURNAME	GIVEN NAME	INFORMATION
74W	HENNING	Charles Lewis	b 22 Feb 1858 Dunkirk d 23 Oct 1937 Æ79y8m1d f:Fred
		wf Ida M Scott	1862-1922
132W	HENNING	Adelbert	1888-11 May 1951 Æ63y9m20d
		wf Irma M	1900-22 Oct 1968 Æ69y6m14d
		Baby Ross	1929-1930
		Donald A	b 7 July 1924 d 27 May 1974 *Vet Star WWII Sgt U S Army
94W	HERRICK	Frank J	Book rec 20 Mar 1921 Æ49y
		Infant child	Book rec 1910
		Infant child	n d
111W	HERRON	Robert W	1847-1924 "by son Herbert Herron"
		Chloe A	1850-1921
134W	HEVENER	Sophia	Book rec 1908
ZZ	HEWETT	Orissa	d Edinburg TX 11 Apr 1938 Æ20y18d f:Arthur Hurst m:Florence Waterman
ZZ	HICKS	"Mother of Alsa"	n d
ZZ	HOAG	Mrs John	Book rec 1920
		"Mother of John	Book rec 1928
		Edward C	1889-1923
		wf Harriet Button	1891-1977
		son Cadet Robert	1917-1939 at Fort Sam Houston Hosp Sarcoma
		Russell	1918-1920
ZZ	HOAG	not known fr Stockbridge MI	d 11 Nov 1953 Æ68yrs
108E	HOLDER	Rev J Norman	1917-1973
		wf= Geraldine Jaquith	1923-
38E	HOOKER	Gene R	d 3 Jan 1983 Æ62y
		Edwin D	f Harry F Randall m:Louise R Lawson 1906-1976 f:Percy Hooker m:Ottilla __
69W	HONEYSETT	George	1868-1925
		Kate	1872-1951
		Edith M	1895-1972
62W		Frank	1879-1896
		"Mother"	d 7 Nov 1901 Æ59y
40W	HOPPER	James	1842-1878

CEMETERIES - TOWN OF RIPLEY, CHAUTAUQUA COUNTY, NEW YORK [East Ripley Cemetery]

SEC-LOT	SURNAME	GIVEN NAME	INFORMATION
3E	HORNER	J Edward Sadie M	b 28 Oct 1905 d 24 Mar 1953 Æ47y4m26d 1912-____ f:George m:Erma Sprague
45W	HOUGH	Gertrude E	1908-1933
71E	HOWARD	Robert J Sr wf=Ann Gerns	b 23 July 1917 Jtn d 29 May 1979 f:Ernest T Howard m:Becky Boyd
ZZ	HOWARD	Charles Edwin	b 25 Nov 1896 d 26 Mar 1954 Hit by train f:Edwin C m:Myrtie Thompson *Vet Star WWI New York Pfc Co "B" 48 Btn US Guards
31W	HUBBELL	E A wf Lorette Alvin	1847-1909 1848-1893 1884-1903
28W	HUBER	Mrs Grace	d 23 Nov 1964 Æ68yrs
33E	HULETT	Harriet E Green Mark E	1868-1958 b 7 Aug 1850 Persia, CattCo d 30 Apr 1948 f:Aaron m:Frances Witherell
34W	HUNGERFORD J P	Jennie E w/o R V Tucker Wellington J wf Elsie R Cass H s/o WJ & ER Vira Tyler Mrs Margaret Ross E.	1828-1900 1854-1882 1867-1927 1871-1896 1896-1897 1870-1927 book rec 1910 "pd by W J Hungerford" no record found in this cemetery, but American Legion has this:Ross E Hungerford, Battery "A" 307th Field Art WWI Ashes buried on grave of his father, William, in East Ripley Cemetery
3W	HUNT	Jennie A w/o William William J Marvin W s/o Charles Charles Eldred	d 26 Apr 1876 Æ86yrs <i>38? yrs</i> Book rec 1909 12 Nov 1918 d 16 Mar 1946 Æ56y10m14d [divorced]
64E	HUNT	Walter	b 28 Nov Rochester 1903 d 16 Feb 1974 f:Walter F m:Emma Morron
97W	HUNTER	Lincoln U	1865-1929
ZZ	HURST	Baby	1925 f:Arthur Hurst m:Florence Waterman
45E	JACKSON	Carlis R Jr	1959-1968

CEMETERIES - TOWN OF RIPLEY, CHAUTAUQUA COUNTY, NEW YORK [East Ripley Cemetery]

SEC-LOT	SURNAME	GIVEN NAME	INFORMATION
108E	JAQUITH	Burton C wf Blanche L	b Summerdale 1896 d 1 May 1972 f:Virgil m:Bertha Emery b 23 May 1898 Mina d 29 Sept 1982 f:George Lanphere m:Velaura Meeder
ZZ	JAQUITH	David E	b 6 Apr 1942 d 20 Mar 1991 f:Elliot m:Dorothy Bannister *Vietnam U S Marine Corps
ZZ	JOHNSON	Miss Elizabeth	Book rec 1912
32W	JOHNSON	Thomas W Esther C Lulu P	1893-1972 1918-__ 1890-1982
ZZ	JONES	Abbie	Book rec 1920
81W	JONES	Sylvester Alsa E Viola M Infant	1826-1900 1839-1913 1865-1963 n d
65W	JONES	Warren F Cora B Warren H Tressa H	1855-1925 1867-1942 1894-__ 1895-__
43E	JUDA	Joseph	1879-1954 temporary marker
72W	KANESS	Clyde R	d 16 Oct 1939 Æ43y11m16d f:William m:Sophia Canell *Vet Star WWI Penn Pvt 1st Cl Medical Dept
32W	KEITH	Orson Philet Earl F James E	1830-1904 Four matching stones 1832-1894 1890-1891 1855-1895
75W	KENNEDY	Richard wf Mary Falvay	1858-1926 1865-1941
23W	KENNEDY- FALVAY KENNEDY	Richard W Jr Dora E	b 1893 Dansville d 5 June 1969 f:Richard A Kennedy m:Mary Falvay b 28 May 1903 Croghan NY d 8 Sept 1982 f:John M Sauer m:Jennie L Peebles

CEMETERIES - TOWN OF RIPLEY, CHAUTAUQUA COUNTY, NEW YORK [East Ripley Cemetery]

SEC-LOT	SURNAME	GIVEN NAME	INFORMATION
3E	KILBANE	Charles E Jessie M	1885-4 Jan 1962 b 1903 Edinboro d 28 May 1966 Æ63y4m4d f:John Morse m:Mary _____ mother/o Hudson & Rose (Applebee)
54E	KIMBEL	Amy Nicole	d 4 Feb 1975 Æ2m f:Richard Kimbel m:Susan Baum
131W	KING	Winfield Josephine F Emory C	1864-1903 "pd by Geo Garrison 1870-1948 d 2 Feb 1980 Æ85yrs temp marker *Flag & Wreath died NYC
87W	KINNEAR	W W wf Lydia	1840-1911 1845-1921
35W	KOLPEIN	Frank wf Dora M Lahl Friedrich M___ die Frau von Fritz John Lahl Augustus s/o Frank & Dora George "Father, Mother, Grandmother" Charles J Ella M Katherine Kolpein Ramage William J Edith M Willis Eddy Kolpein	b 9 Apr 1837 d 21 Jan 1892 b 30 Aug 1843 d 27 July 1927 geb 18 Aug 1813 gest 11 Mar 1883 geb 23 Nov 1817 gest 20 Okt 1887 n d b 29 Mar 1879 d 12 Dec 1880 n d b 8 Apr 1870 d 14 Mar 1941 Æ70y10m16d f:Frank m:Dora Lahl b 25 Feb 1870 Hartford d 7 Jan 1944 Æ73y10m12d f:James Hanchett m:Jennie Wood 1901-1925 1876-1949 1874-1931 1912-1913
78W	KOLPEIN	Lewis W Jeanie N	1874-1969 d Bath NY 1879-1960
82E	KOMAN	Kandy Lee & FrankDouglas	twins Ω 13 July 1980 Dunkirk f:John M Thompson m:Ronda Koman
69W	KORWIN	Grace H	1879-1947 d Detroit Æ67y6m19d
36W	LAHL	Mrs "gr-mother of Kolpein"	Book rec 1904
ZZ	LAHL	John	b 28 June 1862 Germany d 10 Jan 1942 Æ79y6m12d

CEMETERIES - TOWN OF RIPLEY, CHAUTAUQUA COUNTY, NEW YORK [East Ripley Cemetery]

SEC-LOT	SURNAME	GIVEN NAME	INFORMATION
93W	LANPHERE	Howard V wf Sara J Norman V Madeline A	b 14 Apr 1858 Little Falls NY d 19 Mar 1937 Æ78y11m5d f:Asa m:Jane Daley 1869-1954 Æ85y11d f:Daniel Meeder m:Katherine Perdue 1909-____ b 3 Feb 1918 Akron OH d 16 Jan 1981 f:Lewis McBride m:Edith Feldhauser
93	LANPHERE	George Velora Harvey Lee Sr Harvey Lee Jr Gloria Jean w/o Gary	b 30 Sept 1871 d 4 Jan 1944 f:Asa Clark Lanphere m:Mary Jane Daley b 11 Nov 1872 d 29 Oct 1932 f:Daniel Meeder m:Catherine Perdue d 24 Jan 1967 Æ63yrs f:George m:Velora Meder 1927-1946 Auto accident f:Harvey m:Lorraine Manning 1951-1970 Traffic accident
93W		Floyd H Helen L Elwood L wf Dolla M	f:John S Toy m:Mary J Smith b 21 Apr 1892 d 31 July 1976 f:Howard V m:Sara Meeder 1891-1915 1915- b 1907 Mina d 16 Mar 1972 f:William King m:Flora Bumpas
129W	LANPHERE	Lorraine	b 15 June 1907 Buffalo d 3 Jan 1968 f:Bernard Manning m:Mina Northrop [Lorraine is sis to Harlan Miller's wf]
56E	LEAMER	Dale E	1959-17 Feb 1966 Cystic fibrosis f:Quintley m:Louise Baum
27E	LEWIS	Edgar R Russell P wf Bertha B	1920-2 Mar 1965 Æ44y10m16d f:Russell m:Bertha Brumagin wf Sue, sons Allen & Dale d foll heart surgery b 17 Jan 1893 Union City d 27 Jan 1943 f:Richard b 1 Feb 1896 Wfld d 16 May 1981 f:Fred Brumagin m:Blanche Hubbell
ZZ 10W		David John C "Baby"	Book rec 1914 "pd by Mrs David Lewis" n d
17W	LIEBLER	Julia w/o C M	1870-1892
54W	LIGHT	Amos C Susan M William W Sarah J Roy G	1823-1897 1823-1904 1851-1926 1859-1933 1887-1965 d 24 Jan bro/o A C Light

CEMETERIES - TOWN OF RIPLEY, CHAUTAUQUA COUNTY, NEW YORK [East Ripley Cemetery]

SEC-LOT	SURNAME	GIVEN NAME	INFORMATION
54W	LIGHT	Raymond F Maude W	1893-19__ 1897-19__
71E	LOLL	Wilbur F wf Regina A	____ 1922-26 June 1975 f:Alexander Jackna m:Catherine Beulvin
ZZ	LOOMIS	George	d 21 Aug 1928 Æ59y11m5d Creains bur 28 Aug a pharmacist f:John C Colburn m:Clara L Jones [There is no indication in which Ripley cem bur took place]
9W	LOMBARD	Daniel wf Nancy T Dwight wf Catherine M Osterman Lucius wf Helen M Hall	d 10 Sept 1884 Æ89y11m d 6 Apr 1875 Æ74y10m b 14 Jan 1835 d 17 Apr 1916 b 3 June 1843 d 22 June 1912 1831-1908 1837-1890
79W	LULL	William wf Ellen V Farnham s Eugene	1844-1933 *Vet Star Co "F" 154th Regt 1850-1933 1873-1955 b Wait's Cors
ZZ	LUPIAN	Larry Harris	d 26 Dec 1937 Æ73y6m9d
82E	McCLELLAND	Charles Lee	b 5 Sept 1978 d 22 Jan 1979 m Diane McClellan
128 W	McCRAV	Mrs Rose Emily	1883-1906
96W	McCUTCHEON	Frank A wf Anna B Metz Alfred S George wf=Elsie Guggenheim	1867-1916 1872-1955 1894-1900 1895-1955 pars:Frank & Anna Forsyth
10E		Ralph W wf Genevieve R	1896-1969 pars:Frank & Anna Metz 1899-19__
61E		Frank A C Florence L	1897-1962 1896-1976
39E	McDONALD	William Nellie	1866-15 Oct 1946 f:Martin m:Emaline Corbin 1876-1959 f:Robert Reid m:Sarah Russell
116W	McDONALD	Virginia Ida	b 6 Dec 1910 d 23 Jan 1991 f:Guy Caldwell m:Mabel Ellis

CEMETERIES - TOWN OF RIPLEY, CHAUTAUQUA COUNTY, NEW YORK [East Ripley Cemetery]

SEC-LOT	SURNAME	GIVEN NAME	INFORMATION
ZZ	McGARRELL	not given	d Helmuth 11 Sept 1941 Æ74y10m19d
125W	McGUAY	Jesse wf Dollie Child	1869-1918 1886-1913 1916
	McGUAY	Mary Louise	b 1 Jan 1911 d 1953 Æ42y15d f:F J Smith m:Mary Henshaw
74W	MACKEY	Isabelle R	b 21 Feb 1884 d Helmuth 5 Nov 1943 Æ59y8m15d f:Henry Rapp m:Aurilla Watt
ZZ	MAGINNES	Frank A	Book rec 1906 Æ4m12d f:Bert m:Myrtle Duryea
47W	MAGINNIS	Henry J wf Ella Maginnis Ayling	1847-1913 1852-__
67W		Myrtle Matching stone for Duryea	1885-1905
44E		Donald H Bessie	1907-1960 1900-__
33E	MANNING	Bernard E	b 11 June 1880 Rindgo NH d 27 Aug 1949 f:John m:Eunice Scott *Vet Star New York Pvt Co "H" 15th Regt Inf
25E	MANNING	Vera	b 26 Sept 1908 d 28 Apr 1965 sis/o Mrs Harvey Lanphere
ZZ	MARRING	Charles G [cremains]	b 13 July 1910 Stockton d 12 Oct 1991 f:Chauncey J Marring m:Bessie Bates
83E	MARRON	George Thomas	d 13 Aug 1984 Æ58yrs m:Donna Olsen husb/o Delores Harris
58E	MASON	George V "Father" P Irene "Mother"1913-__	1907-1972
117W	MATHEWSON	Fred wf Mary James H Mary L Volker	Father of Fred 1903 1865-1954 1868-1924 f:Franklin Butts m:Amanda Matison 1875-1934 1883-19__
32E	MAWHORR	Frank E	1886-1941 Accident; frac skull
20W	MEREDITH	Jessie	d 4 June 1969 Æ95yrs Aunt/o Charles Lehman

CEMETERIES - TOWN OF RIPLEY, CHAUTAUQUA COUNTY, NEW YORK [East Ripley Cemetery]

SEC-LOT	SURNAME	GIVEN NAME	INFORMATION
4E	MEX	Ellen J	b 20 June 1920 Calder PA d 15 Dec 1983 f:Myrl Miller m:Alma Reed later Epps
	MICHAUD	Alice F	d 23 Mar 1980 Æ74yrs f:William Hannold m:Susan Cook
2W	MILKS	Harriet (Hall marker)	d 21 Sept 1884 Æ91yrs "Mrs Hall's mother"
37E	MILLER	Lillian O Kenneth E	1900-1977 b 4 Apr 1907 Erie d 21 Aug 1976 *Vet Star WWII Pvt U S Army f:Newton W m:Harriet Sims
5&6W	MINIGER	Orville wf Mary Jane dau Ellen Martha dau Mary Ella dau Josephine A M wf Martha A dau Ella R S O wf Clementine M George W wf Lizzie K	1813-1892 1816-1903 1844-1851 1852-1863 1856-1901 1840-1901 1837-1910 1873-1874 1842- 1850-1874 1871-19 Jan 1938 1871-19 May 1938
88E	MOORE	Judy Irene	b 15 May 1945 Edinboro d 18 Sept 1980 f:David Pierson m:Reba Billings
ZZ	MOORE	Margaret J	d 7 May 1883 Æ57yrs
ZZ	MOORE	Infant s/o J F & C A	n d
95W	MOREHOUSE	Frederick B wf Martha Charles A Charles Kirkwood Annie F ch/o T A Baby Pearl Fred "pd by wf Eva" Ormond S Elizabeth Morehouse husb:Jay Wright	b 7 Aug 1855 Perth, N B Can d 18 July 1932 f:Augustus m:Frances Kilburn b 2 Dec 1859 Ravenna OH d 27 Mar 1932 f:Charles Stowe m:Eliza Hall 1891-1918 *Vet Star WWI Co "L" 308th Inf A E F 1885-1886 bur in Lisbon NDak 1888-1905 1916 1890-1923 1887-1958 1897-1973 1886-1973

CEMETERIES - TOWN OF RIPLEY, CHAUTAUQUA COUNTY, NEW YORK [East Ripley Cemetery]

SEC-LOT	SURNAME	GIVEN NAME	INFORMATION
32W	MOREHOUSE	Charles L Marian F Harold F	1919- 1915-1969 b 13 June 1912 d 19 Mar 1974 *Vet Star WWII Pvt U S Army
40E	MOREHOUSE	Donald J	d 30 Sept 1972 Æ55yrs
ZZ	MOREHOUSE	Catherine	b 1895 d 1 June 1986 Cremation
8W	MORRIS	John B wf Laura H J F Helen	d 25 Aug 1881 Æ66yrs d 20 May 1875 Æ51yrs d 10 Oct 1859 Æ4y11m 1928
45E	MORSE	Lester H May L Morse burial pd by George Morse; Book rec June 1907 George Ellen, w/o George, bur in old part of cem	b 1888 Sheridan d 3 Jan 1969 f:John m:Lena Holtz 1890-1960 Book rec 1908
ZZ	MORSE	Harvey S	b 11 Oct 1905 Edinboro d 5 Mar 1960 Æ54y24d f:John m:Mary Elizabeth May wf Beatrice Wilcox
94W	MOYER	Jonas wf Eliabeth DeForrest	b 20 Nov 1864 d 5 May 1932 b 14 Sept 1864 d 13 June 1907 1889-1960 *Vet Star
25E	MYRICK	Stella M	1868-1947
110W	NEWELL	Clyde Ross Vera W "Mother of Mr Newell" Edward H Effie R	1887-1975 1904-__ Book rec 1922 1860 Sherman-29 Jan 1937 f:Ziba Newell m:Elizabeth Baker b 26 Jan 1865 Rochester d 8 Aug 1941 f:Loren P Ross m:Elise Buss
78W	NEWLOVE	John W wf Eunice E s Thomas J dau sis Robert J John W wf Jane	b 13 Dec 1853 d 19 July 1936 F;William b 15 May 1855 d 31 May 1900 1881-23 May 1925 1905 Æ39yrs Book rec 1923 1884-1923 1851-16 Apr 1931 b 9 Dec 1852 Canada d 9 Apr 1934 f:John Duncan m:Janet Stephens both fr Scotland

CEMETERIES - TOWN OF RIPLEY, CHAUTAUQUA COUNTY, NEW YORK [East Ripley Cemetery]

SEC-LOT	SURNAME	GIVEN NAME	INFORMATION
79W	NORTHROP	Howard	b 3 Apr 1906 d 11 June 1977 temp marker f:Schuyler m:Augusta Teemley
40E	NORTHROP	Earl E wf Anna H	1885-19__ 1888-1950
20W	NORTHROP	Orin T wf Julia	1877 No Harmony d 16 May 1950 f:Walter m:Ellen Pierce 1882 Sherman d 8 Apr 1965 f:John Hubbard m:Amelia Wolfe
20W	NORTHROP	s Woodrow H Walter "Father" Mary Ellen "Mother" Jessie	1918-1974 1844-1917 d 7 July 1927 Æ79y8m23d f:Daniel Pierce m:Sarah Stockdale 1873-1969
44W	NORTON	Father Mother Elizabeth Emily S Jerome William Stephen Thomas O Tommy	Æ55yrs Æ76yrs Æ15yrs Æ14yrs Æ41yrs Æ28YRS Æ31yrs 2 Mar 1851 Æ24yrs 8yrs
42W	PABODY	E F wf Elmira wf Clara M William A s/o RG & ? Harry W s/o RG & MA	1818-1893 1824-1877 1818-1902 d 1880 Æ2m19d d 30 July 187?
105W	PABODY	Loren Minnie dau Clara B Adda Page Pabody	1856-1913 1854-1901 1888-1905 1869-1959
66W	PADEN	Fenton	1911-1964 temp marker bur 1 Oct 1964 bro/o Francis Paden, Mrs Don VanDyke
2E	PALMER	Martin W	b 25 Mar 1892 d 9 Dec 1959 *Vet Star WWI Penn Pvt 340 Infantry
77E	PARK	Morris L wf=Erma M	b 29 Aug 1906 Sherman d 25 Dec 1976 Æ70y4m1d f:John m:Susie Eldred 1910-__

CEMETERIES - TOWN OF RIPLEY, CHAUTAUQUA COUNTY, NEW YORK [East Ripley Cemetery]

SEC-LOT	SURNAME	GIVEN NAME	INFORMATION
ZZ	PARKS	Hattie	Book rec rec'd fr G W Hungerford 2 Dec 1922
39W	PARKER	Horace C "Father"	1866-20 Mar 1952 Æ85y9m14d f:Amos m:Welthy Pierce
		Gertrude H "Mother"	1866-1923
		Chester	1893-1894
		Howard	1892-1896
		Mrs H C	Book rec 1928
		Mrs S	Book rec 1908
68W	PEABODY	August S wf Martha E Charles F	1845-1922 1844-1914 1877-1897
123W	PECK	Alfred H	b 18 Feb 1895 d 21 Apr 1975 *Vet Star WWI Cpl U S Army
		Blossom	1905-1937
		Ethel	1927-1929
		Ch/o Robert	Book rec 1929
14W	PERKINS	William H	Book rec 1912 *Vet Star CivW Co "C" 88 PA L A
16E	PHELPS	Frank H Elizabeth L	1883-1957 1880-1919
ZZ	PIERSON	David S wf=Reba Billings	b 3 May 1915 Jefferson OH d 12 Sept 1990 f:Roscoe C Pierson m:Lilliiian Pier
30W	PINNEY	"Burial of Pinney" Nella M "Mother" Stephen M "Father" Myra	Book rec 1915 "by Reuben Oaks" 1878-1962 1874-6 Apr 1942 Æ68y2m16d 1878-1951 temp marker
109W	PITT	John C Cora E Ruth E H Francis (f)	1849-1904 1859-6 Mar 1936 1895-Sept 1981 Cremation 1901-June 1985
56E	POLLOCK	Michael Jr (bro of Mary Furchak)	b 29 July 1917 bur 14 Feb 1980 f:Michael Pollock m:Anna Krivanski
9E	POWERS	Clara B (m/o Clara Schoenfelt)	b 1879 New Serum ONT 18 Aug 1961 f:John Ralph Johnson m:Eturpa Soper
25E	PRACHT	Louis Sr	1873-1954

CEMETERIES - TOWN OF RIPLEY, CHAUTAUQUA COUNTY, NEW YORK [East Ripley Cemetery]

SEC-LOT	SURNAME	GIVEN NAME	INFORMATION
43E	RAINCOURT	Althead N	b 11 Nov 1914 d 29 Sept 1954 *Vet Star Maine WWII Tec 5 HQ Co Service Command
95W	RANDALL	Frank wf Mary Ross dau M Helen Margaret Louise dau Olive N	1853-1931 1854-1914 1878-1922 1922 1880-1952
95W	RANDALL	Harriet B	1874-18 Dec 1950 f:Charles Randall m:Sarah Northrup
38E	RANDALL	Harry F Louise L ch Margaut Louise	1894-1951 †Shrine Emblem f:Franklin m:Mary Ross 1898-1967 †EasternStar Emblem f:Peter Lawson m:Augusta Johnson 1922
6E	RATER	Edward Edwina	b 1882 Mina d 8 Sept 1966 f:Alan m:Mary Meeder b 1887 Summerdale d 26 May 1961 f:Edwin Russell m:Julia Hewett
16E	RATER	Howard E	b 19 Sept 1906 d 14 Aug 1987 *Vet Star WWII U S Army
92W	RAYNOR	Baby	Book rec 1927 1m14d f:Ivan m:Margaret Shaw
129W	REARDON	William D [also as Riordan] Harriet L	b 1868 Manshea MI d 4 Apr 1938 f:Dennis C m:Olive Cobb b 1869 Dewittvile d 22 Jan 1943 f:Seth Waterman m:Clarissa Putnam
28E	REID	Herman P wf Jessie M	1880-2 Aug 2 Aug 1972 f:Robert m:Sarah Russell 1888-1952 Æ63y8m18d f:Edgar Haynor m:Elizabeth Fuller
120W	REYNOLDS	Charles Warren Bertha M	1876 d 12 Dec 1961 f:Cyrus m:Julia Seeley b 6 Dec 1876 d 30 Dec 1933 f:Henry Dailey m:Charlotte Jukes
121W	REYNOLDS	Anna Reynolds Arneman Cyrus Julia m/o Charles Frank Elmer William Clarence Mrs Clarence	1914- b 23 May 1851 d 7 July 1914 b 10 Dec 1854 d 8 Mar 1913 1879-1899 Æ20y9m24d 1883-1896 Æ12y11d Book rec 1919

CEMETERIES - TOWN OF RIPLEY, CHAUTAUQUA COUNTY, NEW YORK [East Ripley Cemetery]

SEC-LOT	SURNAME	GIVEN NAME	INFORMATION
24W	REYNOLDS	Child of Bert	" " 1905
		" " "	" " 1907
		" " "	" " 1913
		" " "	" " 1914
		Gr-ch " "	" " 1930
52W	RIAN	Fred J	1865 b Dunkirk d 1947 f:Jacob m:Mary Slintz
		Mary F	1867-1927
		John F	1869-1895
52W	RIAN	Lena W	1881-1967 f:Joseph Rhine m:Sophie
52W	RHINE	Joseph	1837-1915
		Sophia m/o Lena	1845-11 Nov 1929 Æ84y1m29d f:Frank Kolpein
		Dora J	1872-1922
		Raymond	d 17 Nov 1976 Æ73yrs
55W	RICKENBRODE	Henry "Father"	1835-1910]
		Harriett "Mother"	1837-1913
		Alice A "Sister"	1857-1918
		Clara A	1864 b MI d 1950 Æ86y2m18d f:Henry
		William W	1862 b MI d 1947 Æ85y3m8d f:Henry
		Emma	1862-1928
		s Clarence	b 17 Jan 1889 d 31 Aug 1890
		Harold	1891-1927
		Franklin W	1859-1923
		wf Ella F Tillinghast	1863-1922
		dau May Alice	1890-1963 Æ72y9m6d
			Mary Alice Gill1882-1941
111W	RICKENBRODE	Jay Frederick	1915-3 Sept 1951 Æ36y7m6d f:J F m:Ella Mason
		Virginia	1910-19__
88E	RIEDESEL	Alfred F	b 17 Dec 1921 Oklahoma d 31 Aug 1979
		wf=Isabelle Culver	f:John m:Emma Jacobson
129W	RIORDAN	Harriet	d 22 Jan 1943 widow
		[no indication which cemetery]	
110W	ROSS	Loren P	1843-1902
		Mary Louise	1837-1922
		Richard C	b 18 July 1931 d 19 Sept 1950
		Franklin S	1908-1961 temp marker
			*Vet Star WWII

CEMETERIES - TOWN OF RIPLEY, CHAUTAUQUA COUNTY, NEW YORK [East Ripley Cemetery]

SEC-LOT	SURNAME	GIVEN NAME	INFORMATION
83E	ROWE	Harold K	*Vet Star WWI b 20 Nov 1898 Corry d 7 Nov 1983 f:William m:Grace Middaugh
10W	ROYCE	Simeon M Malvina M s/ Lee Newell Minnie E R Bruce wf Hattie J (Also a broken stone)	1827-1902 1842-8 Feb 1927 Æ84y4m9d f:Ezra Fuller 1879-1927 Æ27y8m3d 1868-1919 1857-1930 d 21 May 1890 Æ30y3m20d
78W	ROYCE	Albert N Ruth M	1901- 1903-
45W	ROYCE	Frank O Lizzie J Mabel M	b 26 Dec 1869 d 30 Mar 1940 f:Newton m:Jeanette Wilson b 5 Nov 1871 d 3 June 1948 remar Hawkins b 9 Aug 1897 d 5 Mar 1899
20E	ROYCE	Arthur F wf Gladys M husb=Arthur	1906- b 15 July 1907 North East d 5 Aug 1979 f:William Baker m:Edith Harkness
ZZ	ROYCE	but it could be Hawkins: Elizabeth Jane Hawkins/Royce either order possible	b 15 Nov 1871 Summerdale d 3 June 1948 f:William McDowell m:Mary Taggart But which cemetery? Record not clear
29E	RUSSELL	Earl Elizabeth Edna	1881-1950 1879-1949 1903-1951
34E	SAYRE	Lincoln I Emma E	1885-1974 1885-1968
73E	SCHERMERHORN	M Harry wf Pauline	b 9 Apr 1911 N Clymer d 19 Mar 1977 * VFW Flag f:Arthur Adele Schermerhorn m:Lillian Wilcox b 9 Sept 1916 Frewsburg d 17 Jan 1991 f;James Marshall m:Lillian Varley
9E	SCHOENFELDT	Ralph A wf Minnie L s Stuart Theodore wf Clara Powers	1882-1969 f:Theodore m:Augusta Lawson b 1881 Sweden d 20 Mar 1969 1902-1958 1898-1978

CEMETERIES - TOWN OF RIPLEY, CHAUTAUQUA COUNTY, NEW YORK [East Ripley Cemetery]

SEC-LOT	SURNAME	GIVEN NAME	INFORMATION
47E	SCHWARTZ	Rebecca Ann	b 25 July 1984 d 15 Feb 1986 f Quinton Schwartz m:Denise Haskins
27W	SCOTT	James M	1849-1917 *Vet Star Civ W Co "A" 4th U S Cav
8E	SCOTT	Ernest L wf Nancy O	1884-1966 f:James m:Rachel Barnes b 3 Aug 1886 d 1 Oct 1974 f:Joseph Wellard m:Mary Ann Hubbard
101E	SCOTT	Vergil L	b 20 Jan 1907 d 9 Feb 1981 f:Ernest m:Nancy Wellar
33E	SEARS	Carl I Emily B Baby	1915- b 18 Jan 1916 d 10 Feb 1988 f:Arthur Burnham m:Gertrude Taylor 1943
41W	SECORD	"Burial pd by Mrs Secord 1907 Mable V "Mother" Hazel Secord McLean Ethelyn M Edith E	1860-1932 1887-1962 1884-1972 1887-1903
126W	SEELEY	Frances J Jennette	1824-1908 (Frank J in record book) 1829-1898
66W	SEELEY	Frank Ethel Baby	1883-1918 1888-1918 "pd by Chas Jell" Book rec 1910
19W	SHELDON	Clinton Sena E George B K	1893-1957 1894-1967 m/o Robert & Flanna (Vanderhoof) b at Gouverneur NY 11 Sept 1848 d 27 Feb 1896 *Vet Star CivW Co "A" 13th Regt N Y Cav
13E	SHIELDS	James Alfred wf Ethel John Ethber	b 1885 Mt Pleasant PA d 24 May 1967 1886 Roseville PA Æ87y9m10d f:John Fox m:Annie Stewart b 24 Dec 1913 d 22 Dec 1944 par:Alfred & Ethel *Vet Star New York Cpl 23 Armd Div WWII Killed in action Soy Belgium, buried here
7E	SHIELDS SHIELDS	Suzanne A Merle S	25-30 Dec 1950 dau/o Merle & Gertrude b 29 Jan 1924 Guy's Mills d 6 Oct 1990 par: J Alfred & Ethel *Vet Star WWII Cpl U S Army
21W	SKINNER	Dora w/o James Skinner "Mother"	d 22 Apr 1890 Æ45yrs

CEMETERIES - TOWN OF RIPLEY, CHAUTAUQUA COUNTY, NEW YORK [East Ripley Cemetery]

SEC-LOT	SURNAME	GIVEN NAME	INFORMATION
21W	SHAFER	Alzina w/o William Shaver Elda James W :Father"	d 12 Mar 1888 Æ28yrs 1864-1903 "by sister Mrs Currant" 1831-1896
18W	SHORTMAN	John B wf Blanch E (Putnam) Ralph F Irene M	b 1866 Wayne PA d 23 Dec 1938 Æ72y5m23y 1871-1936 1896-1914 1900
4+W	SHOWALTER	Agnes G	Charles C 1873-19__ b 31 Aug 1875 d 13 Oct 1936 f:Frank Kinter m:Marian A Palmer
45E	SHREVE	Charlie	1870-1948
43W	SIGGINS-BAIRD	John N Nancy B Hugh Robert Sarah Sabrina E Parker Jane Siggins Ferry Walter E Helen	1801-1873 Æ72yrs d 1893 Æ81yrs 1818-1846 1821-1824 1828-1829 1843-1908 1826-1905 1849-1895 b 31 Dec 1846 d 25 Jan 1889
125W	SILL	Mr	Book rec 1905 "by wife Phebe M"
44E	SIMON	Bessie Woodling	1885 Knox PA d 6 Mar 1965 f:Robert Woodling m:Nancy Latshaw nephew Ray Hagle
73W	SIPPERLEY	Frank Seymour wf Anna Dickson	1867 Peekskill-1958 Æ91y3m4d f:William A m:Ella Green b 27 Mar 1867 d 17 Aug 1952 f:William Henry Dickson m:Sarah Lombard
118W	SMITH	Calvin Emma P	1879-1943 b 27 Mar 1878 d 17 Feb 1941 f:Alonzo Carris m:Ellen Houghton
2E	SMITH	Jessie	1879-1954 temp marker
80W	SMITH	Leonard wf Sarah Taber	1827-1906 1825-1908
106W	SMITH	Theodore L wf= Lottie A	1863-1899 f:Leonard m:Sarah Taber n d same marker: Cummings, Ida & Lester

CEMETERIES - TOWN OF RIPLEY, CHAUTAUQUA COUNTY, NEW YORK [East Ripley Cemetery]

SEC-LOT	SURNAME	GIVEN NAME	INFORMATION
32W	SMITH	S Lewis Lydia E	1877 Mayville d 9 Nov 1951 Æ74y8m15d f:George m:Juliann Ferguson 1881-30 July 1951 Æ70y3m7d f:Amos Parker m:Weltha Pierce
60E	SPARLING	D Ronnie	Oct 9, 1927 d 24 Oct 1983 f:Ray Sparling m:Nettie Perdue
51W	SPAULDING	Ray F wf Luella A	b 23 May 1893 d 23 Oct 1985 f:Frank m:Elizabeth Reins 1899 Townville PA d 1963 f:George Burgess m:Lottie Hull
33W	SPRAGUE	William S Catherine I William S wf Mary C Trask William Henry Charles (unmar)	b 1818 Vermont 23 Oct 1893 Æ75y5m29d f:Abner m:Polly Lanphere b 1820 Geneseo-1911 "by Charles J" 1848-1863 1845-1886 1843-1863 *Vet Star CivW 154th Regt N Y Inf Book rec 27 Oct 1928 Æ75y5m9d f:William S m:Catherine Elwood
48W	STEBBINS	Hiram D wf Janette A Edgar Warren wf Clara Siggins Bertha E Emmett O wf Jane H Monica "Child"	1844-1914 1844-1906 1876-1958 1876-1945 1872-1891 1867-1950 1875-1955 n d Book rec 1913
25E	STRATTON	Jessie	1876-1877
71E	SUCHAR	George	b 19 Apr 1904 Donora PA d 11 Feb 1977 temp marker
26W	SULLIVAN	Card wf Elma	1858-1917 1856-1929 f:Addison Beebe m:Samantha Park
77W	SUMMERTON		Child/o A WBook rec 1910
ZZ	SUTHERLAND	James G SUTHERLAND w/o James	b 17 Dec 1850 Scotland d 13 Nov 1934 f:William m:Elsie Grian Mrs Julia Book rec 5 Feb 1927 f:Milton Randall m:Maria H Jones
80W	TABER	Polly w/o Asa	d 21 May 1871 Æ79y10m [Asa bur Pleasantville Cem]

CEMETERIES - TOWN OF RIPLEY, CHAUTAUQUA COUNTY, NEW YORK [East Ripley Cemetery]

SEC-LOT	SURNAME	GIVEN NAME	INFORMATION
61W	TAGGERT	Hugh wf Bedelia Morrison John M Elizabeth dau/o Hugh & Bedelia	1839-20 June 1949 d at Sandusky 1839-1907 1871-1924 d 14 Mar 1937 Æ70y8m1d
101W	TATE	James F wf Mary A	1861-1909 1867-1901
110W	TAYLOR	Tracy P wf Arley B	1894-14 Mar 1969 f:Edgar S m:Emily B Tracy b 11 Mar 1885 Sherman d 29 May 1938 f:Edward H Newell m:Elfie M Ross
46W	TEFFT	Ozro (or Ezra) wf Ellen Frances Carrie B dau/o O & E John E wf Edith M Felton Arthur G Sr wf Inez P Arthur G Jr wf=Joyce P Helen M	1844-1917 1844-3 May 1932 f:Elizur Webster Jr m:Frances Averill 1871-1892 b 21 May 1880 d 11 Oct 1935 1887-1963 1882-31 Jan 1970 1895 Goldendale WA d 4 Apr 1967 f:Dolph Powers m:Nellie Jackson 1917-1978 *Vet Star WWII Sgt U S Army 1916- b 30 Apr 1925 Frenchvil PA d 14 Mar 1991 f:Wm Mulson m:Vista Fenstermaker
ZZ	TERRY	Mrs	Book rec 1905 "by husband S C Terry"
ZZ	THOMAS	James John	Book rec 1916 f/o Sadie Messenger b 21 Feb 1853 Ohio d 25 Nov 1916 bur near fence on west side
ZZ	THOMPSON	Minnie H	b Tynsboro MA d 1 Dec 1942 widow [no indication which cemetery]
15E	THOROUGH	Gertrude	1882-1954
4+W	TINKER	Joshua T wf Mary Rogers John Braddock wf Mary Benson Frank A "Father" wf Marian A Bert G Clara E	b 29 Feb 1788 d 2 Mar 1879 b 6 Jan 1789 d 7 Aug 1876 b 10 Sept 1816 d 3 Sept 1893 b 17 Mar 181'9 d 2 Nov 1899 in Iowa 1847-1925 b 19 Mar 1849 Gowanda d 21 Apr 1935 f:Silas Palmer m:Ann Kindall 1872-1942 1872-1946
ZZ	TOBIN	Joe	d 9 Nov 1905 Æ45 "fell off a train"

CEMETERIES - TOWN OF RIPLEY, CHAUTAUQUA COUNTY, NEW YORK [East Ripley Cemetery]

SEC-LOT	SURNAME	GIVEN NAME	INFORMATION
ZZ	TONG	James	Book rec 1902 "pd by Herbert Tong"
17E	TORRANCE	Robert	b 12 Nov 1912 Erie d 20 Dec 1979 f:Bert Victor Torrance m:Grace Greene wf Elizabeth C Phelps 1917-
135W	TRIPP	John Maynard wf Myrtle E Tripp Stoolfer	b 1875 Seneca Falls d 15 Jan 1936 1887-1968
130W	UTEGG	Albert L wf Bertha B Anna Charles Clara Mabel w/o Charles	1879-1944 1878-28 Dec 1928 f:Lemuel Vanjean m:Ellen Northrop d Collins NY 10 June 1938 Æ30y11m11d b 21 May 1917 d 17 Aug 1993 *Vet Star Pvt U S Army WWII b 4 May 1919 d 11 Oct 1962 f:Varnum Arnold m:Margaret __ * American Legion Auxiliary Post 351
37E	VICARY	Aldine	1902-1969
37W	WALKER	William T Ina M Marjorie M	b 1858 New Farmington OH d 25 Sept 1949 Æ90y8m24d f:James m:Hannah Johnson 1874-1914 1903-1940
133W	WALLACE	Francisco D Ardella B Sheridan W Myrtle M	1855-1925 1859-1927 1888-1961 1889-19-
11E	WARD	Ralph William Jr	b 15 Nov 1953 d 8 Jan 1984 Æ30y1m21d f:Ralph Sr m:Janet Slevich died Dallas TX wife: Karen L Gilbert
72W	WARNER	Clarence W	b 1879 Venango Co d 18 Oct 1946 f:Charles H m:Ella Whitford
102W	WATERMAN	Milton Tyler wf Ada M Forbes dau Myrtle	b 20 Apr 1876 Ellery CT d 29 Jan 1948 f:Seth m:Orissa Williams 1880-1 Jan 1966 f:Daniel m:Lenora Stetson 1910
122W	WATERMAN	Leola	b 11 June 1878 d 25 Sept 1934 f:Henry J Lewis m:Clara Bennett

CEMETERIES - TOWN OF RIPLEY, CHAUTAUQUA COUNTY, NEW YORK [East Ripley Cemetery]

SEC-LOT	SURNAME	GIVEN NAME	INFORMATION
122W	WATERMAN	Milton Perry	b 28 Nov 1911 d 3 Sept 1986 Dunkirk f:Milton m:Ada Forbes
		Leola infant	6 June 1934
		Carl J	b Portland d 31 Oct 1936 Æ64y9m16d f:Seth m:Orissa Artemissa Williams
		Seth	1900-1947 f:Carl m:Leola Lewis
		Ella	n d
		Seth	b Ellery d 30 May 1905 Æ72y2m11d f:Z_____ m:A Putnam
113	WATERS	Jay S	1864-5 Nov 1932
		wf Nellie	1858-3 Nov 1927 f:James Stevens m:Charlotte Jukes
		s Lavern	b 1 Mar 1882 Jtn d 23 May 1936
		wf Ella Waters McBride	b 12 Dec 1884 d 15 Oct 1970 f:Charles Henning m:Ida May Scott
		Velma Waters Thomas	b 17 Nov 1907 5 June 1951 Æ43y6m18d1951 f:Laverne Waters m:Ella Henning
		Mearl s/o Jay & Nellie	b 1884 Gladbrook Iowa d 10 Dec 1949
		wf Nellie I Conklin	b 30 Dec 1880 Tideoute PA; d 20 Jan 1980 f:James Conklin m:Ida Morrison
90W	WATERS	Arthur J	1891-21 Dec 1925
		Baby Edith May dau/o	Alice 1924
		Aaron D Infant Son	8 Feb-25 Apr 1977 f:Alan Dale m;Prudence Lindstrom
	WATERS	Alice May	b 1 Aug 1902 d 11 July 1987 f:Frank Floyd Grover m:Ena Belle Baiers
ZZ	WAY	Frank	Book rec d 2 Jan 1929 Æ62yrs
		Mrs Frank	Book rec 1928
120W	WAY	John A	b 4 May 1884 Waterford s 4 July 1956 f:William m:Susan Bowman
		wf Ella Reynolds	d 9 Nov 1980 Æ93yrs
28W	WESTING	John	Book rec 1904 "pd by Mrs Westing"
ZZ	WHITMAN	—	Book rec 1923
ZZ	WILCOX	Lucy	Book rec 20 Mar 1927 Æ80y2m4d f:George S m:Abigail Smith
		Wallace M	1849-1922
		Mary J	1845-1927 "by son C G Wilcox"
		George C	b Blockville d 7 Dec 1937 Æ86y9m4d
2W		Beatrice Perry	d 5 Oct 1973 Æ65yrs
		s/o Richard	Book rec 1911
		dau/o Richard	Book rec 1920

CEMETERIES - TOWN OF RIPLEY, CHAUTAUQUA COUNTY, NEW YORK [East Ripley Cemetery]

SEC-LOT	SURNAME	GIVEN NAME	INFORMATION
2W	WILCOX	Richard	d 10 Apr 1943 f:George m:Abigail __ wid:Annie Seckinger
VP	WILLARD	Ephraim	1759-1837 Mass Militia Revolutionary War
30E	WINKLEMAN		Floyd A b 3 May 1900 d 21 May 1975 f:John F m:Anna K Luth 11 May 1900 d 29 July 1977 wf Ethel L f:Herman J Brumagin m:Ada Hubbell
31E		Jack John H George R Baby	n d temp marker f:Floyd m:Ethel Brumagin b 4 Dec 1927 d 11 June 1964 wf Marlene *Vet Star WWII S2 U S Navy b 14 Feb 1950 Wfld d 20 May 1982 f:John H m:Marlene Wright 20 July 1942 ch/o Stanley & Agnes Saunders
56W	WISNER	Calvin wf Catherine Franklin A Frances A Ellen	1812-1875 1810-1881 1843-1892 1832-1855 Book rec 1924
29E	WOLF	Ralph B Bessie May Nelson R John Nelson wf=Blanche F	b 3 Mar 1886 North East d 5 Nov 1981 f:Charles m:Frances Benson 1884-27 Nov 1960 f:Seth Baker m:Carrie Raynor 1914-2 Jan 1968 f:Ralph m:Bessie Baker 1916-14 Mar 1960 f:Nelson m:Aletha Hugg 1916
44E	WOODLING	Clarence A Catherine G	1830-1898 1894-
17W	WOODRING	Alex	1830-1898
40E	WOODWARD	Stanley E. Paul W	1921-1957 temp marker d 11 Aug 1950 wf=Essie
95W	WRIGHT	Jay wf Elizabeth Morehouse Henry Samuel Mrs S M also as Sarah w/o Samuel	b 16 Aug 1886 d 17 Aug 1973 f:Samuel Murdock Wright m:Sarah Sprague d 6 Nov 1973 f:Frederick Morehouse m:Martha Stowe Book rec 1908 d 16 Apr 1930 Æ85y5m9d Book rec 1928 d 17 May 1928 Æ77y11m12d f:William Sprague m:Kathryn Holt

BURIALS BY THE BOOK

An (incomplete) list as kept by the Secretary of the Ripley Cemetery Association

1945		1949		1952	
5/9	Mrs May Barber	2/18	Mr Graham	1/11	Olive Randall
5/12	Mrs E Stebbins [Cremains]	3/5	Mrs Earl Russell	2/29	Will Royce
5/27	Fred Brownell	5/18	W J Kolpein	3/19	Mrs John Westling
1/1	Arthur Burnham	4/26	Ethber Shields	3/20	Horace Parker
1/4	Henry Baker	6/23	Sam Taggart	5/4	Mrs Falvay's sister
3/12	Mrs Manning	8/17	Leon Dewey	6/19	A B Dewey
3/31	Mr Brooker	8/27	Bert Manning	8/17	Mrs Frank Sipperley
3/31	Mrs Baker	0/26	Mr Walker	10/6	Mrs Herman Reid
		10/2	Bob Graham's brother		
		10/25	Mrs Frank Phelps	1953	
1946		12/7	Ackerman child	1/14	Mrs Farley (Harry Harris lot)
3/16	Charles Hunt	12/11	Merle Waters	1/19	Mrs McGuay
3/25	Herman Haynor Frank Glover	12/23	Lafern Hawkins	3/13	Mrs Vincent Gibson
9/16	Frank Ellis	1950		3/16	Mrs Leon Riordon
9/23	Harvey Lanphere's son	2/6	Earl Russell	3/24	Ed Horner
10/10	Mrs Will Royce	3/21	Mrs Henry Archer	4/25	Mrs Otis Chapman
11/14	Wm McDonald	3/28	Will Baker	10/?	Mrs Bert McGinnies
10/18	Mr Warner	5/12	Emmett Stebbins		
12/9	Clara Tinker	6/16	O T Northrop	1954-1962	Not listed
12/28	William W Baker	6/2	Clara Rickenbrode		
		6/4	Mrs Braithwaite	1963	
1947		7/22	Calvin Morse baby	8/7	Mary Dikeman Eddy
1/?	Bert Manning's son	8/12	Mrs Charles Woodward	8/15	Lulu Campaign
3/5	Bert Reynolds			9/16	Albert Harris
3/21	Fred Rian	8/13	Bertha Lewis's father	12/13	Harry Culver
3/25	Guy Caldwell	10/23	Jess McGuay		
4/24	Mrs E N Myrick	10/23	Floyd Farnham	1964	
5/24	Mrs Grace Corwin	12/19	Harriet Randall	6/13	John Winkleman
6/30	Mrs Fred Graham	12/20	Anna Northrop	10/1	Fenton Paden
7/19	W W Rickenbrode	12/30	Merle Shields' baby	11/23	Mrs Grace Huber
7/22	Mrs H Ellis				
		1951		1965	
1948		1/20	Harry Randall	1/27	Roy G Light
1/?	Archie Bidwell	2/22	Mrs George Honeysett	3/5	Edgar Russell Lewis
1/8	Mrs H J Brumagin	4/13	Irene Burdick's aunt	3/8	Mary Bessie Simon
1/29	Milton Waterman	5/12	Dell Henning		
4/30	Mark Hulett	6/6	Velma Thomas	4/11	Julia Hubbard Northrop
6/3	Mrs Chas Hawkins	6/20	Richard Ross	5/1	Vera Manning
6/20	Charles Shreve	8/1	Lydia Smith	5/8	Harvey Eddy
8/16	Lottie Smith	9/9	Ted Rickenbrode	9/15	Fred Beck
8/24	Josephine King	10/25	Edna Russell		
9/3	Bert Mackey	11/9	Lewis Smith		
		11/22	Joseph Newlove		

1966		11/4 Aldine Vicary	6/29 Regina Loll
1/5	Ada Mary Waterman		10/31 Ethel Calkins
2/19	Dale Eugene Leamer	1970	Clyde Newell
3/14	Ernest Scott	2/3 Arthur G Tefft	[Cremains]
5/6	Jay P Church	9/7 Nellie Honeysett	
5/31	Jessie Kilbane	10/15 Bernice Haynor	1976
5/29	Ida Cummings	10/18 Ella Waters McBride	4/30 Bertha E Mays
8/30	Irene R Hebner	12/3 Gloria Jean Lanphere	6/2 Florence L
9/10	Edward Rater		McCutcheon
9/20	Floyd Bush	1971	6/12 Mary Ackley
10/13	Elizabeth Dewey	2/2 James William	8/3 Floyd H Lanphere
		Hawkins	8/24 Kenneth Miller
		2/15 Anna M Haynor	10/27 Edwin Hooker
1967		6/16 Charles E Epps	11/20 Raymond Rhine
1/27	Harvey Lee Lanphere		12/29 Morris L Park
4/6	Anna Farel	1972	
4/7	Inez V Tefft	9/30 Donald J Morehouse	1977
5/25	Sena E Sheldon	10/14 Edward Ludwig	2/14 George Suchar
5/27	James Alfred Shields	Hawker	3/15 James Gelsie Jr
6/10	Louise L Randall	10/23 George Curley Mason	3/15 Harry Schermerhorn
6/11	Lena Rian	11/2 Irene Bahl	3/30 Bertha Pabody Ellis
9/6	Frank Day	12/30 Ethlynn Secord	4/5 Neal Hayes
? Oct	Ellsworth Francis		4/28 Aaron Dale Waters
11/24	Hattie Hawkins	1973	6/3 Merle Campaign
	Barger	4/3 Eva Mawhir Day	6/14 Howard Northrop
12/23	Charles Hebner	6/11 Morris P Hayner	6/4 Harriet Button Hoag
		8/20 Jay Wright	Cremains
1968		9/6 Lora Gale	7/2 Floyd Ackley
1/4	Nelson R Wolf	10/8 Beatrice Perry Wilcox	7/24 Lillian Miller
1/6	Lorraine Lanphere	10/9 Rev Norman Holder	? Aug Ethel Winkleman
1/24	Maud L Barden	11/8 Elizabeth Wright	8/28 Charles Bush
2/8	Emma Sayre		10/20 Belle Bryson
6/11	Corliss Ross Jackson	1974	
11/30	Myrtle Tripp Stoolfer	1/11 Woodrow Hubbard	1978
? Dec	Tenny Dickson	Northrop	4 Jan Arthur Tefft Jr
		2/18 Walter Frederick Hunt	8 July Clara Schoenfeldt
		Jr	
1969		3/22 Harold F Morehouse	
1/7	Lester Morse	3/28 Lincoln I Sayre	1979
2/7	Lewis Kolpein	4/17 Elinor S Everts	1/24 Charles Lee
3/8	Stephen Furchak	6/20 T Raymond Hagle	McClelland
3/17	Minnie Scheonfeldt	7/30 Donald A Henning	4/26 Earl Frank Barnhart
3/14	Tracy Taylor	8/5 Mae Irene Eimers	5/15 Floyd Askew
4/4	Baby Girl Gelsie Ω	10/5 Nancy O Scott	6/5 Robert Howard
4/14	Mary Lou Ebert	10/22 Sarah Ethel Shields	8/8 Gladys Baker Royce
5/28	Ralph Schoenfeldt	11/15 Sue G Bentley	8/21 Arnold L Applebee
6/7	Jessie Meredith		11/3 Alfred F Riedesel
6/9	Richard Kennedy Jr	1975	11/20 Harold N Caldwell
7/12	Marian F Morehouse	2/27 Amy Nicole Kimbel	12/6 Burland Calkins
8/27	Ralph W McCutcheon	4/3 Aaron Scott Babcock	12/22 Robert Joel Torrance
9/16	Ada Francis	4/24 Alfred H Peck	
9/23	Harriette Harris	5/24 Floyd Winkleman	
10/25	Irma Hennings		
10/25	Connie Belson		

1980
1/24 Nellie Isabel Waters
2/14 Emory C King
2/14 Michael Pollock Jr
5/23 Elmer Curtis
7/13 Koman Twins Ω
9/22t Judy Pierson Moore
11/11 Ella Reynolds Way

12/7 Harold W Barden
12/19 Helen Miller Mex

1984
1/12 Ralph W Ward
2/20 Charles Woodward
4/9 Alta Barnhart

1981
1/10 Lafern L Hawkins
1/19 Madeline Lanphere
5/14 Robert Caldwell
2/12 Virgil Scott
3/13 Katherine Woodling
5/19 Bertha Lewis
9/3 Ruth E Pitt
10/26 Henry Gibson
11/6 Della Gibson
11/7 Ralph Wolf
11/13 David Beck
12/5 Ford Bentley

1982
3/17 Daisy R Hatch
5/26 George Ross
Winkleman
6/10 Robert Hayner
7/17 Brenda Cochran
8/17 Olive Gormley
9/11 Dora Kennedy
10/1 Blanche Jaquith
? Oct Myrtle Haviland
11/10 John Garske
11/23 Lulu Parker

1983
1/13 Gene Randall Hooker
1/15 Floyd Blankenship
1/25 Bernard Garske
2/4 Ruth Parker Palmer
2/11 Mable Caldwell
2/14 Louis Pracht
3/15 Andrew Caddis
5/3 Warren Jones
6/17 John O Bolingerr
6/21 Irene Pearl Mason
7/19 Mable Caldwell
8/31 Myrabel Sparling
Belson
10/28 Ronnie Sparling
11/9 Harold Rowe Sr

QUINCY RURAL CEMETERY
RIPLEY, CHAUTAUQUA COUNTY, NEW YORK

H

LOT SECTIONS

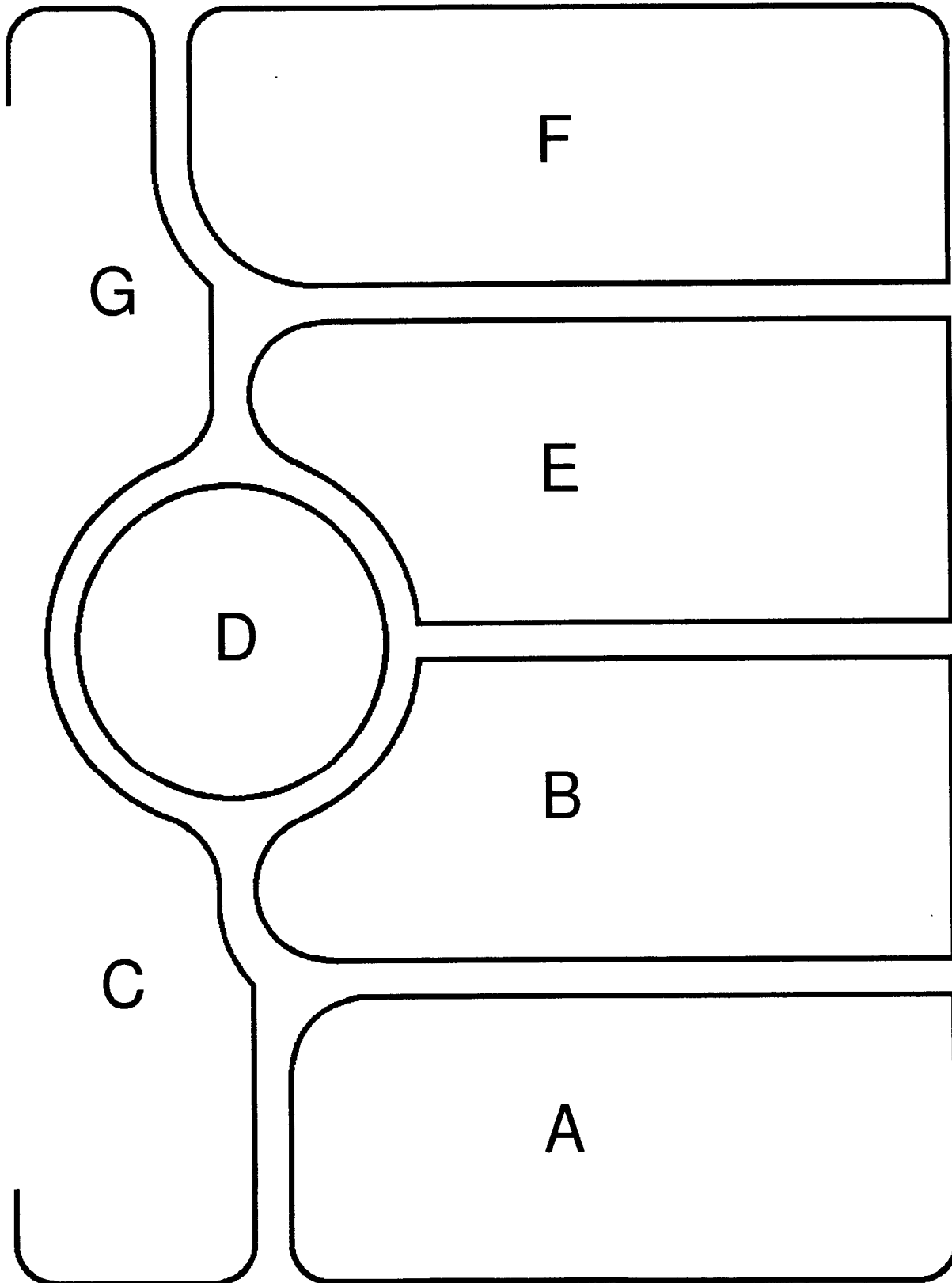

SHAYER STREET

**QUINCY RURAL CEMETERY
RIPLEY, CHAUTAUQUA COUNTY, NEW YORK**

SECTION "A"

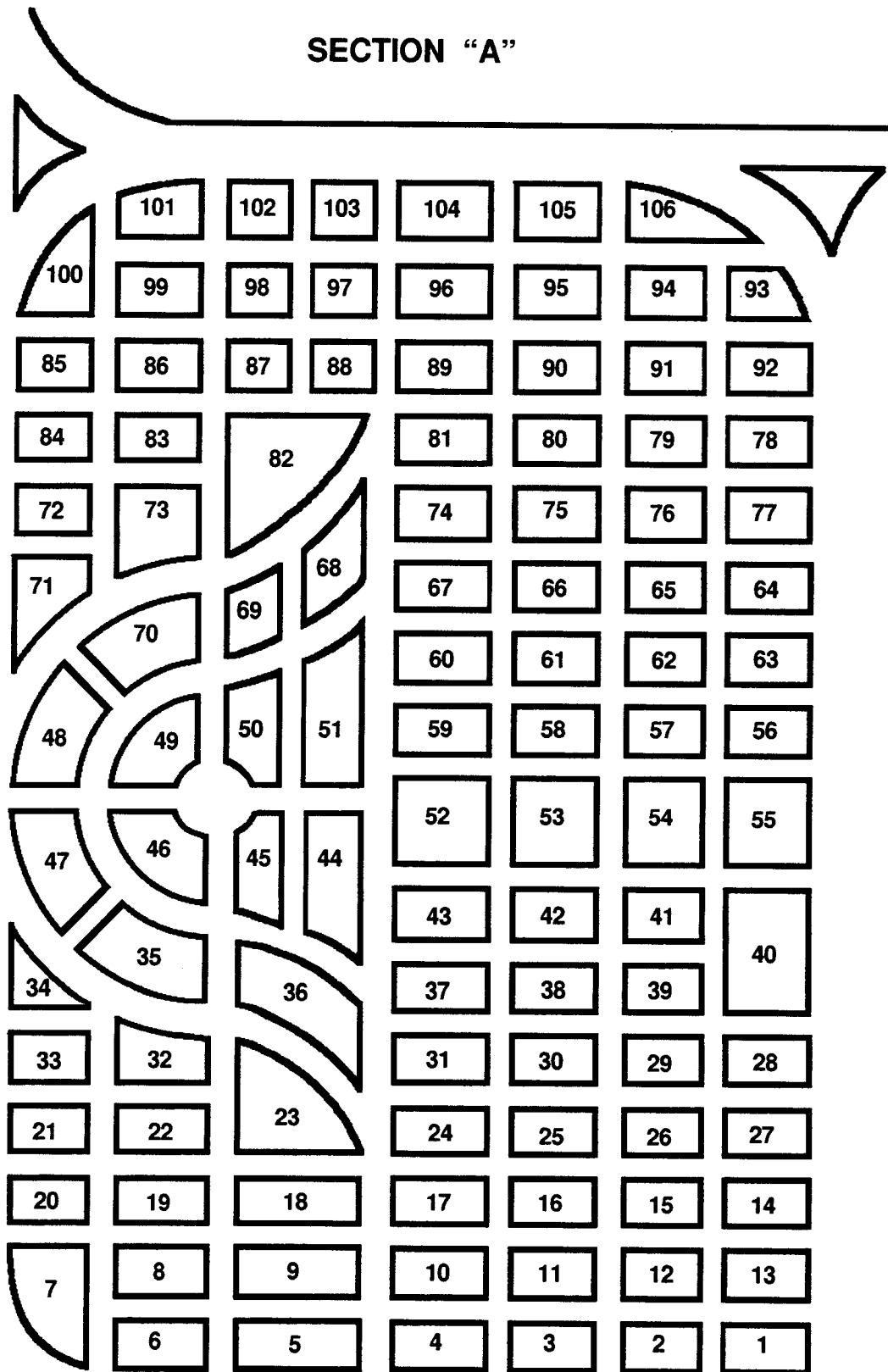

**QUINCY RURAL CEMETERY
RIPLEY, CHAUTAUQUA COUNTY, NEW YORK**

SECTION "B"

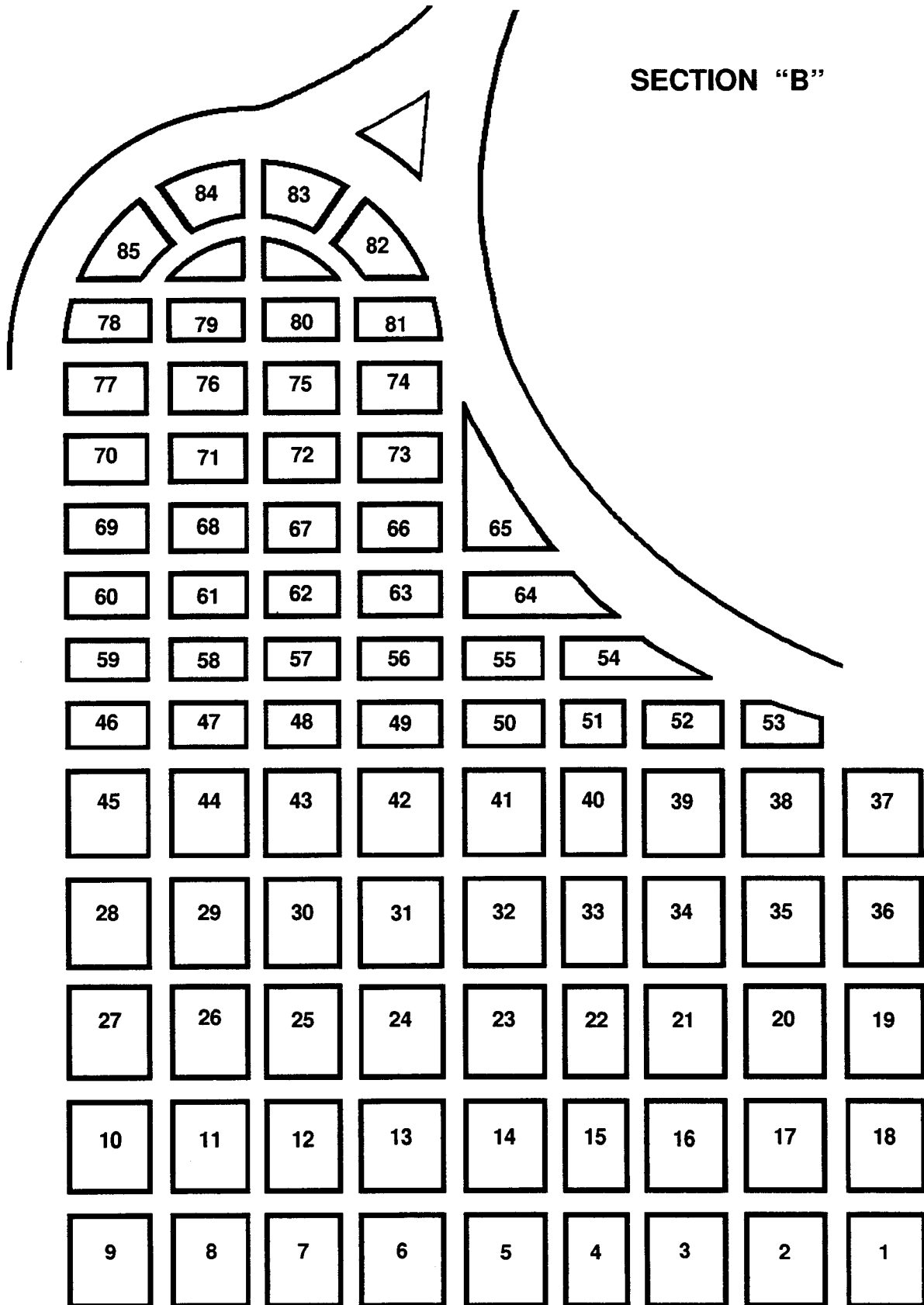

QUINCY RURAL CEMETERY
RIPLEY, CHAUTAUQUA COUNTY, NEW YORK
SECTION "C"

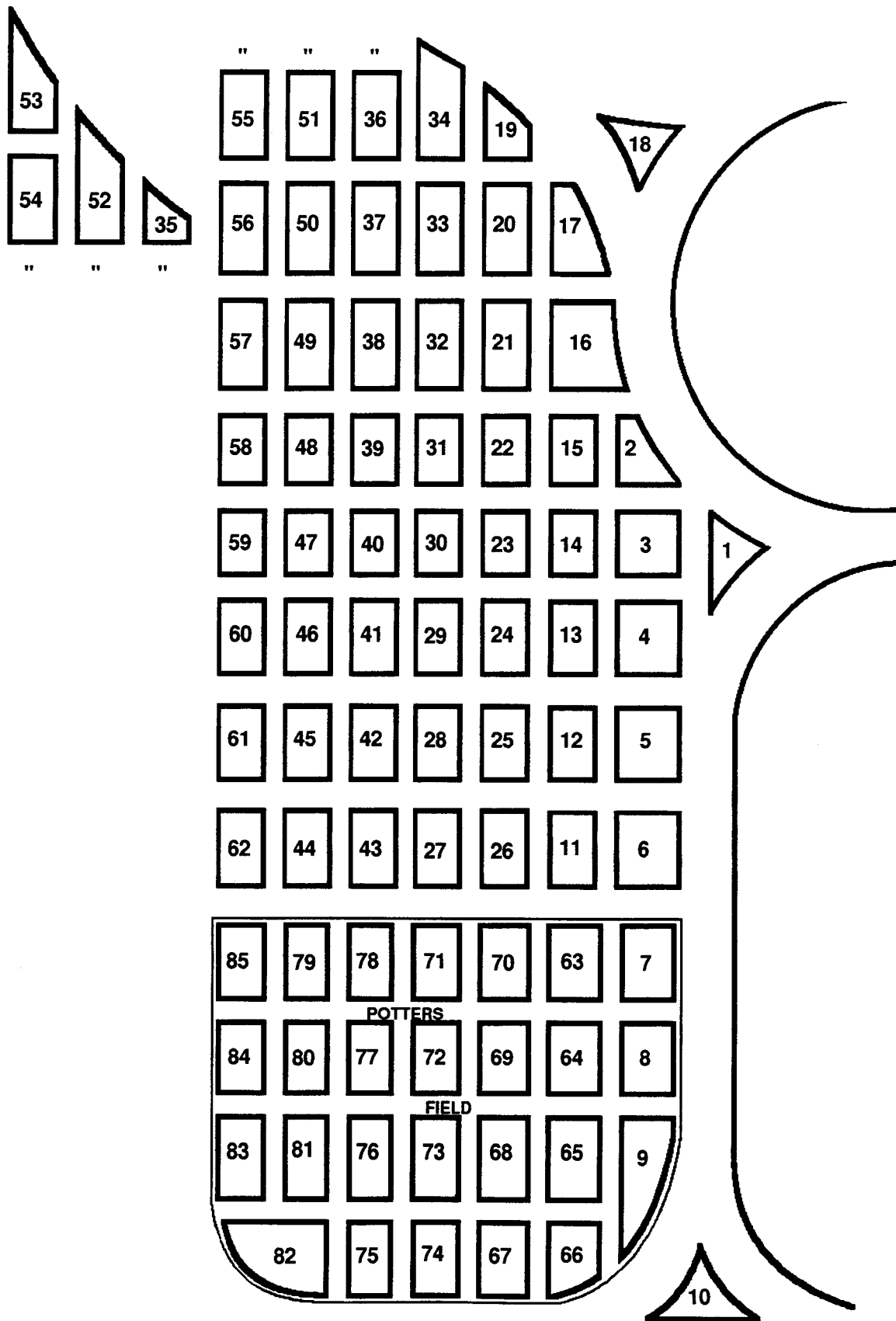

QUINCY RURAL CEMETERY
RIPLEY, CHAUTAUQUA COUNTY, NEW YORK

SECTION "D"

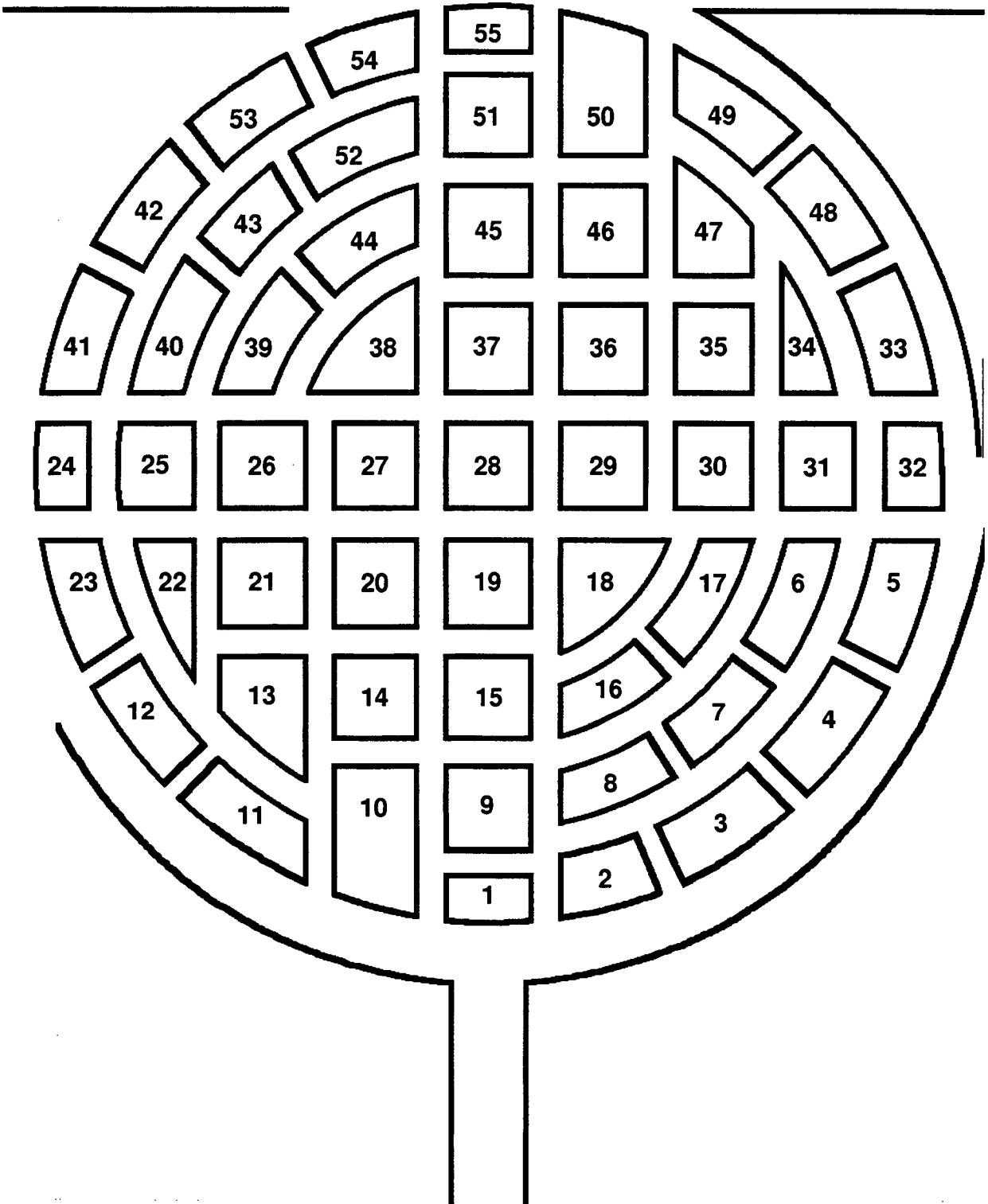

QUINCY RURAL CEMETERY
RIPLEY, CHAUTAUQUA COUNTY, NEW YORK

SECTION "F"

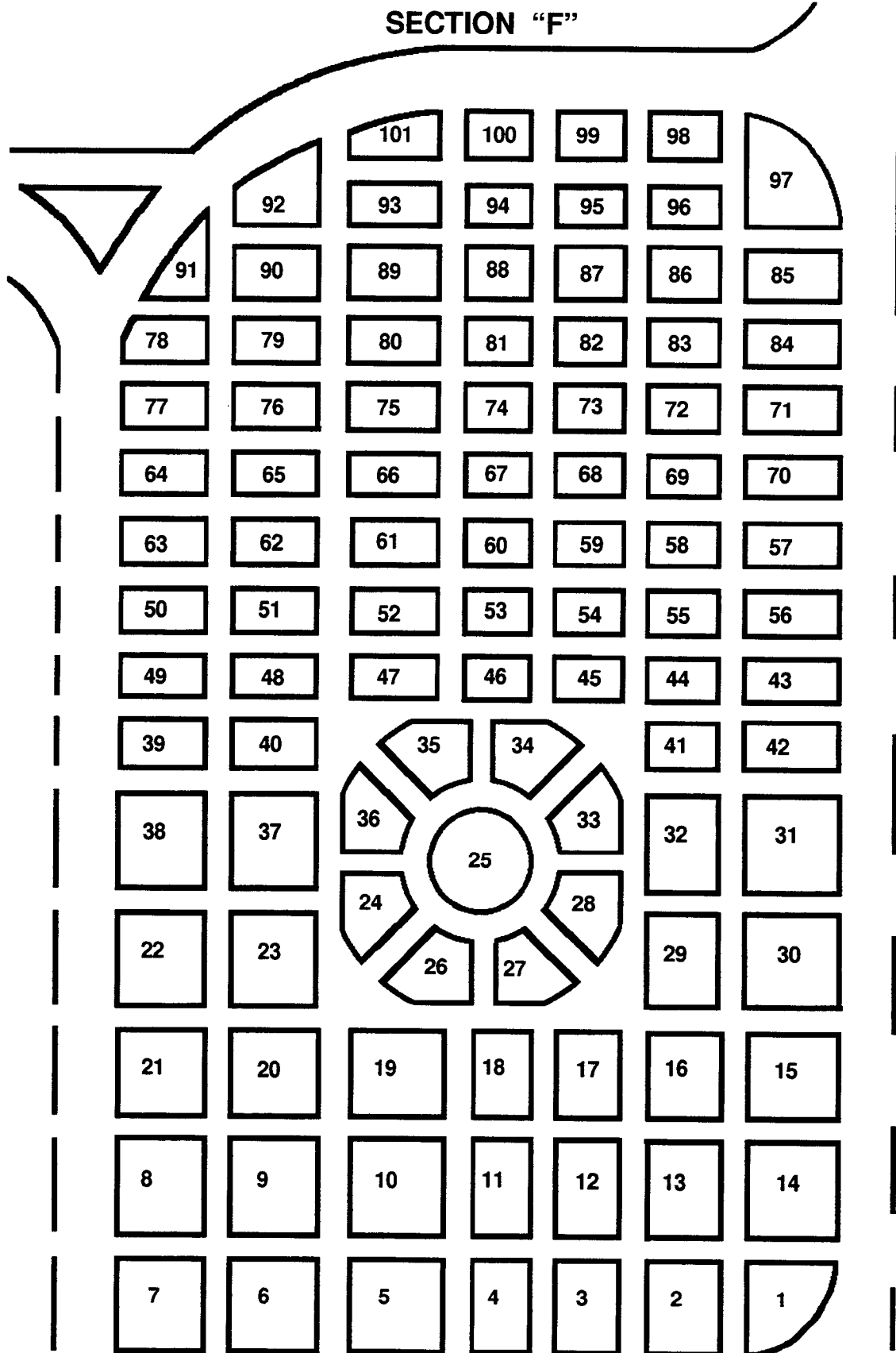

**QUINCY RURAL CEMETERY
RIPLEY, CHAUTAUQUA COUNTY, NEW YORK
SECTION "G"**

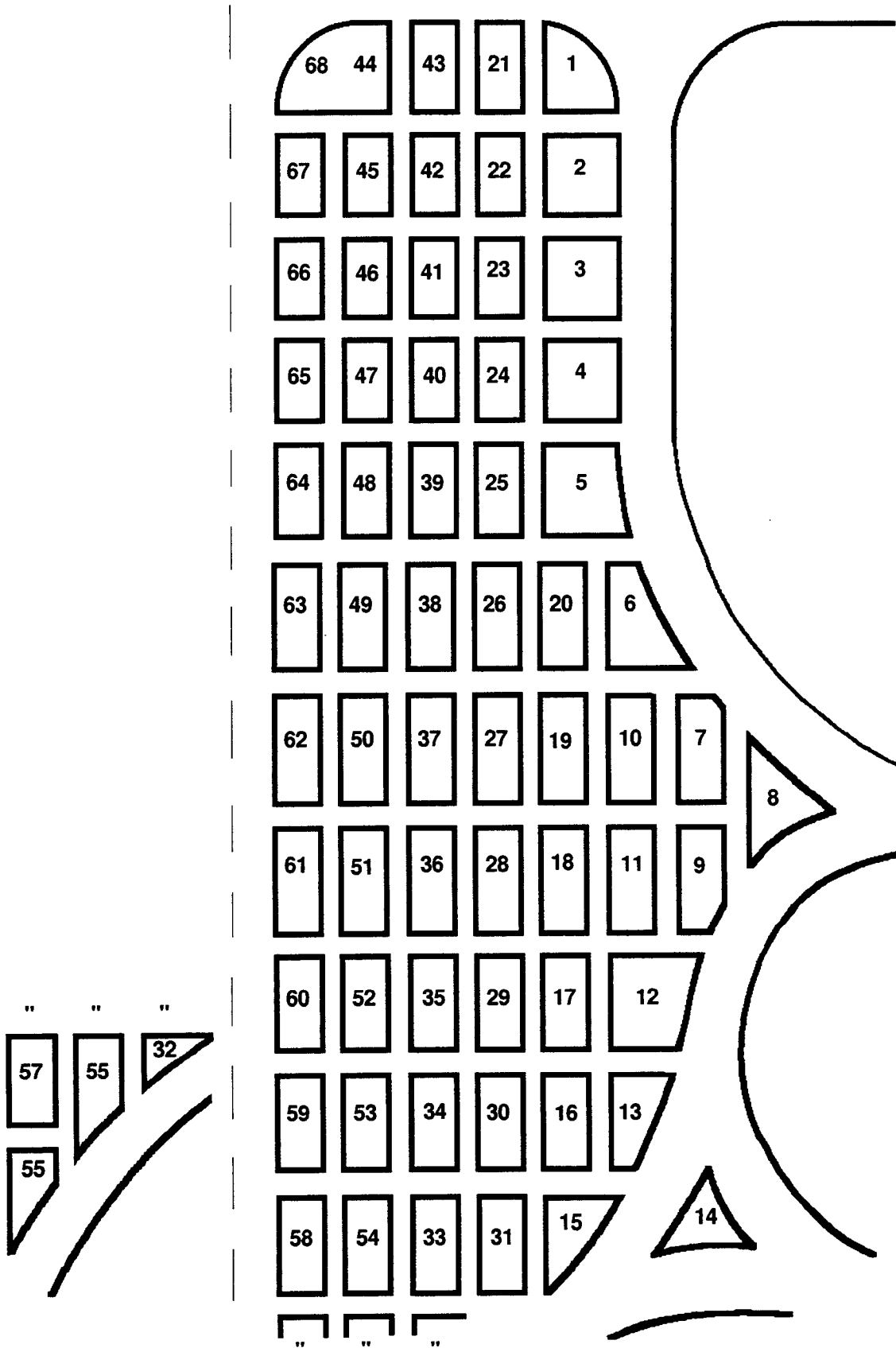

CEMETERIES - TOWN OF RIPLEY, CHAUTAUQUA COUNTY, NEW YORK [Quincy Rural Cemetery]

SEC-LOT	SURNAME	GIVEN NAME	INFORMATION
A-67	ABBEY	Robert	b Yorkshire Eng d 7 Feb 1902 Æ81y9m8d f:Solomon m:Mary
		wf Almira E Phillips	b Gloucester Eng d 30 July 1896 Æ74y10m18d f:Bevis Phillips m:Elizabeth Maples
D-81	ABBEY	William "Father"	1826-1896
		Mary Ann "Mother"	1839-1924
		Delisle	1855-12 May 1930 Æ74y6m19d f: William; m: Mary Rhinehart
		wf:Hattie	1867-14 June 1943 Æ76y1m1d f:John Barden m:Perlina Scott
		William	d 11 Apr 1954 Æ48y Bullet through brain f:Delisle Abbey m:Hattie Barden
D-43	ABBEY	James Solomon	1854-1930
		wf:Lizzie A Dewey	1863-1930
H-83	ABBEY	Clifford M	1898-14 Dec 1974 Æ76y1m18d b Ripley f:Henry A; m:Bertha Ticknor
	ABBEY	wf S Edna	10 Dec 1887 d 7 Sept 1981 f:Howard V Lamphere m:Sara Meeder
H-36	ABBEY	Oscar R	1901-26 Nov 1964 Æ63y1m14d f:Lawrence m: Hannah Cady
		wf Irene A	1914-__
F-48	ACKLES	William	1828-1914
		Polly	1833-1922
		James	1835-1925
		Kate	1845-1932
D-58	ACKLEY	Baby Girl	14 Mar 1974 ch of Frederick & Nancy (Bray)
B-34	ADAMS	Levi	b 17 Feb 1754 d 26 Dec 1843 SOLDIER OF THE REVOLUTION Pvt Connecticut Line
			[Date on marker may be in error; research indicates date of death as 1833]
		w:Hannah Pettingill	1753-1835
		s:Levi J	1790-28 Jan 1848 [VR:carpenter, un m ,æ59]
		s:Henry	1796-1833 par of SD & DW of Sherman
		wf Louisa	1805-1886
		H DeLoss	b 20 Feb 1828 d 21 March 1851
		wf Deloras	b 4 July 1845 d 17 Nov 1845
B-59	ADAMS	John	1794=1872
		Sarah	1813-1867

CEMETERIES - TOWN OF RIPLEY, CHAUTAUQUA COUNTY, NEW YORK [Quincy Rural Cemetery]

SEC-LOT	SURNAME	GIVEN NAME	INFORMATION
B-59	ADAMS	Morell D	1840-1864
E-64	ADAMS	John wf Leana	1824-1910 1827-1907
E-61	ADAMS	Almon L wf Amie L	1848-1896 1847-25 Apr 1931 Æ83y6m9d f:Daniel Hewlett; m:Luciba Kellogg
E-58	ADAMS	Louis M Alvena Dau Bessie s Freddie	8 Feb 1932 Æ68yrs 1874-1905 1901-1901 1905-1914
	ADASZAK	Irene	b 28 Sept 1917 Bflo d 1 July 1986 f:Stanislaus Adaszak m:Frances Waterjanczyk
H-36	ALBAUGH	Dana M wf Mable Knight	1897- 1897-
F-12	ALCORN	Baby /Lloyd & Dale	31 Dec 1970
	ALCORN	Baby/Floyd & Flora	22 July 1972
	ALCORN	Lloyd E	b 31 Oct 1927 Titusville d 17 Dec 1981 f:Andrew m:unk *Vet Star Cpl U S Army - Korea
	ALCORN	Andrew Lyman wf Rose	d 27 June 1952 Æ64y10d b 28 Oct 1880 d 13 Nov 1953 Æ73y15d f:Peter Belson m:Eliza Gill No stones
	ALCORN	Andrew L	b 27 Apr 1921 Titusville d 9 June 1983 f:Andrew L m:Bernice __?_ *Vet Star WWII
	ALCORN	Leon A	b 3 Oct 1954 d 19 Nov 1987 f:Andrew m:Cora Caron
	ALCORN	Cora M	b 3 Sept 1923 Maine d 17 July 1981 f:Frank Caron m:Flora __
H-45	ALDAY	Roy C wf Florence M Neil W Ashes bur pars' grave	1889-6 Sept 1960 Æ71y8m3d b Sherman f:Christian m:Jennie Neckers 1890-4 July 1960 Æ70y1m9d b State Line f:William Smith m:Edith Smith b 8 Sept 1920 d 11 May 1987 f: Ray C m:Florence Smith *Vet Star S Sgt U S Army WWII
B-1	ALFORD	Martin wf Sally	1804-1883 1808-1892

CEMETERIES - TOWN OF RIPLEY, CHAUTAUQUA COUNTY, NEW YORK [Quincy Rural Cemetery]

SEC-LOT	SURNAME	GIVEN NAME	INFORMATION
B-1	ALFORD	Dexter	1831-1906
F-61	ALFORD	Martin L Eliza O Anna M	1847-1941 1844-1925 1880-1952
A-11	ALFORD	Mary J ch of Martin	1884-1891
B-67	ALLEN	Minerva w/o Stephen	d 16 Mar 1868 Æ66y2m18d "Our Father & Mother"
E-54	ALLEN	Ira A wf Clarissa E s Fred J	1836-1907 1837-1911 1873-1900
	ALLEN	Adelbert "fun'l ordered by Mrs Cora B Allen"	d 25 May 1930 Æ80y6m3d f:Richard m:Lucy Howe
F-29	ALLEN	Arthur A "Father" Arthur W "Father" Beulah L (Wilson)Mother William E "Son"	1849-1928 1882-1947 1892-19__ 1917-1926
F-50	ALLEN	Abraham J Sarah	11 Dec 1912 f:Andrew J Allen m:Clara Burchfield 27 Aug 1923
ZZ	ALLEN	Lora	26 Oct 1872-28 Aug 1941 Æ68y10m2d
H-55	ALLESSIE	Andrew C Lillian M	1911 b Louisiana-17 Aug 1975 f:Joseph A m:Nicolletta __ 1917-
D-37	ALLPORT	Julia [Prendergast] s Julian P	1882-1909 (error: should be b 1884) 1909-1911
D-7	ANDERSON	Edward	20 Mar 1921 Æ47y (a veterinarian)
D-7	ANDERSON	Audrey S	WWII Penn Corp 3539 Base Unit AAF b 23 May 1921 d 14 Feb 1955
F-70	ARNOLD	Maurice w=Frances Lillie	b 10 Sept 1905 Corry PA d 7 July 1978 f:Hiram m:Carry Gates
F-45	ARTERS	Earl	b 27 Apr 1892 Pittsford PA d 19 Nov 1959 f:Henry D m:Maria Ackley

CEMETERIES - TOWN OF RIPLEY, CHAUTAUQUA COUNTY, NEW YORK [Quincy Rural Cemetery]

SEC-LOT	SURNAME	GIVEN NAME	INFORMATION
A-95	ASPDEN	Winfield S Josephine	d 26 Mar 1910 d 26 Mar 1921 Æ69y
F-45	ASPDEN	Walter	d 1 May 1925
G-19	ASPDEN	William H Kate Joseph Jennie (Combs) Edward L Bessie M	1852-1923 1862-1939 Æ77y4m24d b Germany 1865-24 Jan 1936 Æ70y10m7d b Sherman 1877 Newport OH-1939 1883-1967 Æ84y b Little Hope PA s/Wm & Kate 1886-1955 Æ69y4m9d b Little Hope
ZZ	ASPDEN	Infant of Edward	f:James Riddle m:Delia Markham 17 Jan 1940
D-11	ASPINWALL	Clark A wf/o Clark	d 6 Oct 1906 d 24 Dec 1881
B-45	AVERILL	Lydia wf/o Leman	d 9 May 1867 Æ74y
D-39	AVERILL	Charles Francis Ada husb=Edwin	1920-1925 b17 Sept 1888 Ripley d:21 Apr 1979 f:Charles Shaver m:Priscilla Elliott ashes of Edwin & Ada bur at foot of Shaver monument
	AVERILL	Kate Newell w/o Francis Not here - sent to Louisiana	b 19 July 1854 Pulaski d 28 Apr 1939 Æ84y9m9d f:Frank S Lowe m:Helen Graves
D-31	AYRAULT	John "Father" Isobel "Mother" Lawrence "Husband" AYRAULT Peri K	1864-11 Oct 1932 Æ68y f:Miles m:Jennie Lawrence 1862 Poughkeepsie-9 Apr 1948 Æ85y11m16d 1893-1953 "He was a dwarf" b 29 Feb 1904 Somerset W Union, So Africa d 27 Nov 1983 f:William Allen Horner m:Rita Jones
D-15	BAAS	Mary John	d 26 Mar 1883 d 8 Feb 1906
F-80	BABCOCK	Gilbert Leroy L May L Babcock Dey James L	d 5 Apr 1924 1902 Colt Station -1937 1902 Marienville PA-1963 f:William Osborne m:Dora Dodge b 24 Sept 1930 d 10 Aug 1975 Æ44y Pvt U S Army Korea f:Leroy m:May Osborne

CEMETERIES - TOWN OF RIPLEY, CHAUTAUQUA COUNTY, NEW YORK [Quincy Rural Cemetery]

SEC-LOT	SURNAME	GIVEN NAME	INFORMATION
H-1	BABO	Kevin J	1959 Erie-29 July 1964 Æ4y9m2d s/Don & Marjorie leukemia
B-65	BACON	Liberty	d 6 July 1895
D-&	BACON	George R wf Mary Ann Lay Mary B Edward A Bertha B	1834-1916 1842-1904 d 18 Nov 1904 1873-1921 1873-1945
A-77	BAINBRIDGE	George wf Eleanor	b Westmoreland Eng 1816 d 28 Dec 1892 b Eng 18 Apr 1864 Æ83y8m
B-20	BAIRD	Benjamin F wf/Sarah M sm stones marked HBB / TSB / HJB	1805-1874 1811-1894 par:Samuel & Sarah Harrison
D-6	BAIRD	George W Delmar wf H Amelia Tracy Rose Adele Benjamin Tracy Pauline J	1847-1912 1845-1919 1870-1946 1873-1905 1882-1965
B-74	BAKER	Jeremiah s Charles wf Margaret E Hardinger	d 18 Feb 1870 Æ67y 1840-1916 1843-7 Oct 1930 Æ85y "ord by Frank Baker"
F-46	BAKER	Jennie	1869-1924
	BAKER	Mayme	b Bflo d 7 July 1955 Dewittville Æ75y6m22d
B-81	BAKER	Rufus Emory wf Emeline William	1831-1911 1837-1916 12 Nov 1920 Æ37y
B-52	BAKER	Thomas wf Lucinda	b 1798 Rensselaer Co -1884 illegible
E-23	BAKER	Elizabeth Cochrane wf/o Albert Baker	d 29 July 1879 Æ22y10m
E-34	BAKER	Albert J wf Mary E s Arthur C	b 16 Mar 1855 d 28 Feb 1941 f:Henry m:Emeline Wing 1860-1915 1893-1923 *Vet Star WWI

CEMETERIES - TOWN OF RIPLEY, CHAUTAUQUA COUNTY, NEW YORK [Quincy Rural Cemetery]

SEC-LOT	SURNAME	GIVEN NAME	INFORMATION
H-66	BAKER	Ivan G wf Florence M	b 1888 Valpariso IN d 3 Nov 1968 1909-__
H-19	BALDWIN	Orval W wf Beatrice L s Calvin J Catherine Ruth infant	b 1 June 1896 Union City-6 Aug 1975 Æ79y f:William L m:Marian E Allen b 8 Sept 1899 b Union City d 17 Feb 1989 f:Charles Pattison m:Millie Orr 1920-1944 *WWII "He died for his country" 4 Oct 1935 f:Lynn Baldwin m:Clara Lamb
H-17	BALDWIN	Baby Delores Joan Baby John Robert ch of Lawrence & Fern	25 Sept-12 Oct 1945 25 June 1950
F-59	BALLAGH	Albert I S wf Amy Ruth Georgiana Winifred Albert C	1868-1956 1878-1963 1875-Jan 18 1928 f:James m:Eliza Jane Seney d 2 Oct 1866 Æ61y f:Albert m:Amy
A-67	BALLAGH	_____	6 Jan-5 Feb 1926
D-15	BALLARD	Eben C "Husband" wf Amy L "Wife"	1870-1959 1880-1959
H-67	BARBER	Mary Waite	26 May 1898-24 Jan 1954
F-57	BARGER	Earl E wf Catherine Hartson s Earl Jr Thomas Earl Leslie Jane	17 Dec 1887-19 Nov 1970 f:John m:Mary 1900 b Celoron d 30 Jan 1963 Æ62y9m7d f:Chancellor Hartson b 21 Sept 1925 d 14 Sept 1937 Æ11y11m24d b 12 Feb 1983 d same day ae 1 d par Donald E Jr & Patricia Bowen b 5 Feb 1984 d 12 Feb Æ7d par: Donald Jr & Patricia Bowen
F-96	BARKMAN	Charles F wf Estella W Cleon F Loretta P	1872-1951 Æ78y8m22d 1876 b Ohio d 2 Oct 1939 Æ65y1m20d b 20 Mar 1899 West Farmington OHd 2 Apr 1987 f:Charles Barkman m:Estella White *Vet Star b 16 Jan 1898 MilCrk Twp d 13 Sept 1987 f:Charles Cooney m:Katherine Fitting
G-31	BARLOW	Jesse Stanley	b 29 Oct 1897 b Cinci d 9 May 1965 f:Kirle m:Anna Henn *WWII NY Pfc 2511 Base Unit AAF
B-23	BARNES	Calvin W Jane Y	b 24 June 1831 d 13 June 1894 b 11 Nov 1842 d 7 Nov 1920



THE LAKE SHORE & MICHIGAN SOUTHERN RAILWAY CO.

1184

DUNKIRK, ALLEGHENY VALLEY & PITTSBURG R. R. CO.

LAKE ERIE, ALLIANCE & WHEELING R. R. CO.

h Buffalo, Nov. 20th, 1909.

REFER TO FILE THJ

Mr. P. M. Miller,

Land & Tax Agent.

Dear Sir:-

Our recent conversation in re Italian laborer, who was killed and buried at Ripley by the Town.

I find this was Charles Barceleno, laborer employed in concrete gang. If Supervisor McGinnis will be so kind as to render bill or an itemized statement for expense of burial, our Claim Dept. will look into the matter and if, in the meantime, no complications arise, they believe they will be in position to grant his request. This will all depend on the amount of bill and the amount due deceased in wages.

Yours truly,

HMT



THE LAKE SHORE & MICHIGAN SOUTHERN RAILWAY CO.

LEGAL DEPARTMENT.

Buffalo, N. Y.

PHIN. M. MILLER,
Land and Tax Agent.

ISAAC S. MILLER,
Asst. Land and Tax Agent.

Dear Mr. Ginnies.

Since I saw you I learn that there is coming to the dead of Italian, two payments, one of 14,98 in hands of Agent at Ripley, and another in hands of paymaster of about the same amt. I have asked to have both held until you can hear from them, I think there is enough to pay the bill for funeral expenses.

Faithfully

Phin M. Miller

11/24/09
7 P.M.,

CEMETERIES - TOWN OF RIPLEY, CHAUTAUQUA COUNTY, NEW YORK [Quincy Rural Cemetery]

SEC-LOT	SURNAME	GIVEN NAME	INFORMATION
B-23	BARNES	Virginia M	b 14 Sept 1917 Welch WV d 19 May 1982 f: Harry Mosier m:Mabel Bartlett
E-51	BARNHART	Malcolm C wf Genevieve S wf Emma Bessie L Laurence	1855-1910 1855-1895 f:Daniel Patteron m:Chloe Johnson 1875-1929 Æ55y11m f:Daniel Patterson m:Chloe Johnson 1891-1967 1910-31 Jan 1934 Æ23y11m29d
	BARNHART	Grant M Della Harrington	b 20 June 1887 d 7 Mar 1853 Æ65y8m17d f:Malcolm m:Genevieve Harrington d 20 May 1956 Æ75yrs
ZZ	BARRETT	Michael Joseph	b Ireland d 20 Oct 1942 Æ50y accident/br neck f:Grant m:Betsey Riordon
H-71	BARTON	Margaret	_____
H-71	BARULENO	Charles	11 Nov 1909
	BARWELL	Charles J	b 11 Apr 1935 Canada d 26 Dec 1983 *Vet Star Korea PFC U S Army
E-70	BASTERFELT	Lottie L	Dorothia 14 Jan 1905 20 June 1905
B-10	BATELEY	Thomas wf Vila Lambert	d 12 Dec 1886 Æ63y11m6d 1836-1908
D-3	BATEMAN	Ella	d 7 Jan 1891
	BATTS	Elmer M	b 6 Feb 1924 Corry d 13 Mar 1983 f:Merl Batts m:Josephine Eoesch
B-41	BAXTER	John P wf Marjorie A Ferry Frank W wf Bessie G Hicks William P wf Ann A Patterson Charles P wf Clara B Mildred Ann	broken illeg stone d 7 Oct 1911 Æ80y5m 1862-20 May 1931 †Odd Fellows 1869-1932 1834-1886 1834-1877 1864-22 May 1936 Æ72y par:William & Ann 1865-1931 1894-1924
B-40		Infant	4 May 1880 ch of William P
D-11	BAXTER	Mrs Nannie	-1915

CEMETERIES - TOWN OF RIPLEY, CHAUTAUQUA COUNTY, NEW YORK [Quincy Rural Cemetery]

SEC-LOT	SURNAME	GIVEN NAME	INFORMATION
E-17	BAXTER	Fred L John C s/o F L & N E Ellsworth A Karl Frank	1860-1914 1883-1892 1893-22 Oct 1937 d Harlowton MONT d 21 Feb 1945 Æ55y
ZZ	BAXTER	Amy Webb	d 26 Apr 1936 Æ58y7m2y b Wisc
B-70	BEATTY	Mayne s/o John J & Isabella Fletcher E Willis M Ena	12 Feb 1869-2 Dec 1889 typhoid 23 May 1864-14 Aug 1866 20 Nov 1865-15 Aug 1866 9 Sept 1867-11 Mar 1869
	BEATTY	Bernice	b 14 July 1917 Lake City d 7 Feb 1988 f:Justin Sargent m:Lucy Baldwin
	BEERS	Leonard L Sr	b 22 Mar 1952 Meadville d 11 July 1986 wf Vanessa Hubbell f:Arthur Suicide, gunshot
F-55	BELL	Emil O wf Martha M s: Harold B	1874-30 Aug 1929 Æ55y7d f:August Bell b 1879 Ripon WI-28 Apr 1949 1905-10 Dec 1939 Æ34y9m20d b Minn
B-69	BELL	Nettie	d 3 Mar 1866 Æ16y f:A L Bell
A-42	BELSON	Jacob William wf Ellen inf dau Ella Robert Lee Susie	1850-1922 1866-2 Feb 1930 Æ74y5m17d f:Leonard Hardinger 21 Aug 1885 1932 Æ6m f:John m:Nora Redding n d
F-12	BELSON	Charles Fannie L w/o Lee Pearl	18 May 1926 1889-21 Oct 1928 Æ38y6m f:Frank Elmer Luce m:_Shaddock 26 Oct 1928
H-34	BELSON	John J wf Nora M	1877-1957 f:Jacob m:Ella Hardinger b 5 Dec 1893 Dubois PA-1 Nov 1970 f:William Redding m:Martha Richard
	BELSON	John C Jr	b 12 June 1957 Erie d 21 Apr 1986 car accident f: John C Sr m:Eleanora Hubbard
	BELSON	Cindy Lee	b 29 Apr 1964 Kane PA d 15 Dec 1980 Suicide, gunshot f:Wayne Walters m:Jannite Marlow

CEMETERIES - TOWN OF RIPLEY, CHAUTAUQUA COUNTY, NEW YORK [Quincy Rural Cemetery]

SEC-LOT	SURNAME	GIVEN NAME	INFORMATION
F-97	BEMENT	Ivan Carlyle	1906 b Union City-5 Sept 1965 f:Vernon m:Maude Mars
	BEMENT	Laura J	b 22 Nov 1906 d 12 Dec 1984 StPete f James Houghton m:Elizabeth Moorwood
H-53	BEMIS	Leon David wf Doris Eimers	1890 b Wales PA-22 May 1972 Æ59y f:Henry m:Jennie Carr b 24 July 1897 Ripley d 20 Nov 1978 f:William Eimers m:Minnie Radloff
B-10	BENNETT	Azariah F wf Almira Ames s John dau Jennie A	12 May 1800-5 May 1888 28 Aug 1802-18 Feb 1887 23 Aug 1829-22 Oct 1835 16 Oct 1838-14 Feb 1858
E-25	BENNETT	David W wf Charlotte H	1824-1897 1829-1905
A-28	BENNETT	George C M.D. wf Sarah Murray	9 Sept 1827 Ripley-17 Dec 1872 †Masonic Emb d 25 Sept 1870 Æ32y5m
E-40	BENNETT	Lyman W wf Eliza L	1838-3 Sept 1928 Æ90y3m18d f:Lyman m:Chloe Wood 1844-1917
E-40	BENNETT	George H wf Irma R Stowell s Lyman W s Stanton R	1869-3 Sept 1928 Æ84y7m25d f:Lyman m:Eliza Hall 1877-1946 June 1910 1914
ZZ		Baby Girl	7 Jan 1941 Æ6 hrs f:Alia Hartley m:Nellie Bennett
D-16	BENSON	John S "Father" Eunice M [Cluxton] Clara C General	1850-1900 d 28 July 1900 Æ68y d 16 Jan 1875 Æ16y b 28 June 1890 d 16 Aug 1954 Æ64y1m18d f:John Spencer Benson m:Polly Ann ___
A-2	BENTLEY	Benjamine(sic) wf Ann [Parker] s John P broken stone Katie	d 21 Dec 1868 Æ69y4m13d d 10 Apr 1883 (also as 8 May) Æ83y11m d 12 Nov 1861 Æ30y10m16d d 6 Mar 1854 in 26th yr of his age d 22 Feb 1907
F-15	BENTLEY	Squire Parker wf Elizabeth M s Jay Gould	1836-1910 1838-1926 f:Ethan Sawin m:Sally Osterman d 20 Mar 1875 Æ4y1m3d

CEMETERIES - TOWN OF RIPLEY, CHAUTAUQUA COUNTY, NEW YORK [Quincy Rural Cemetery]

SEC-LOT	SURNAME	GIVEN NAME	INFORMATION
F-15	BENTLEY	dau Sarah N	1860-7 Apr 1926
B-82	BENTLEY	George s/o Edward	d 14 May 1901
E-31	BENTLEY	Edward L	1855-1918
		wf Lottie Victoria s George Leland C Grove A wf Laura Edna	1860 Canada-12 Nov 1908 Æ47y10m; par b Eng 1898-1901 1880-1950 f:Edward m:Charlotte Haystead 1878 b StLine-18 Oct 1964 Æ85y10m9d 1881 Mina-5 July 1967 Æ86y3m11d f:Willis Sinden m:Gertrude Tryon
		Eliza Sarah Lewis L	1926 1926 30 May 1899-18 Nov 1935 Æ36y15m16d f:Eugene m:Rose Belson
ZZ	BENTON	Abel	30 July 1858 b Oakfield-8 Dec 1940 Æ82y4m8d f:Julius Benton m: __ Jones wf: Nora Eddy
E-3	BENTON	Mary Lotta Frances	7 Apr 1900 d 22 Apr 1891 Æ8m7d
ZZ	BENTON	Nora L	d 20 Feb 1944 Æ78y8m9d b Mars PA [bur permit shows d 18 Feb, b Mass]
⚙	BENTON	Horace	b 7 July 1912 Sherman d 26 Dec 1943 res Mina f:Horton E Benton m;Ella J Fardink It is not indicated in which cemetery Horace Benton is buried f:Asel Eddy m:Caroline Slocum
F-56	BERDICK	Frank Lena	1859-1939 1863-1946
E-12	BERGEN	Joseph "Father" Timothy	d 12 Jan 1888 Æ68y 8 June 1892 "disinterred 15 July 1909; remains to Montreal, Canada"
F-47	BILL	David J wf Mary Louise	1866-1923 d Buffalo 1867 Greenwich CT-1946 Æ79y10m26d f:Frederick Wink m:Mary Craigen
		David Jr Joseph B	15 Aug 1923 1902-1918
	BILL	Frederic David	b 4 Dec 1893 d 9 July 1981 f:David James Bill m:Mary Louise Wauk
D-36	BIRD	Rev Levi	1857-1934 Æ76y9m29d d Bellevue OH

CEMETERIES - TOWN OF RIPLEY, CHAUTAUQUA COUNTY, NEW YORK [Quincy Rural Cemetery]

SEC-LOT	SURNAME	GIVEN NAME	INFORMATION
F-45	BISBEE	Robert J wf Dorothy H	1909-26 Oct 1977 b North East f:Roger m:Caroline Darbee 1906-1958 Æ51y7m21d f:William Bray m:Emma Aspden
D-32	BLACKMAN	Frederick Lucy H Lucy A	1836-1898 1841-1861 1861-1861
F-37	BLAKE	Herbert A wf Maud Hall Fay H s/o Herbert & Maud	1879 Almond-24 June 1966 Æ86 f:Fay m:Grace Wardner 1878 Scio-27 July 1973 f:Demster Brown 6 June 1905 Arkport-25 Aug 1970
C-59	BLANCHARD		Frank 12 Jan 1893
	BLISS	Gladys Mae	b 29 Dec 1927 d 15 Nov 1989 f:Clifford Abbey m:Edna Lanphere
H-6	BLODGETT	Jackson W wf Grace M	1901 Fredonia -1946 Æ44yrs f:Benjamin m:Anna Bowers 1901-1947 Æ45y5m19d f:George Mason m:Amelia Welch
H-29	BLOSSOM	Fred G wf Kathryn	7 Feb 1882 Tidioute-20 Sept 1950 Æ68y7m13 f:William m:Ida Conley 2 Mar 1884 Tidioute-6 May 1954 Æ70y3m4d f:William Preston m:Eva Bounds
ZZ	BOCIANOWSKI		Rosamondeb 4/10/1926 b Crawford Co PA d 1987 f:Ned Camerone m:Neva King
G-57	BOLINGER	Terry Lynn	29 Jan 1962
	BOLINGER	Alfred D	b 30 Apr 1925 Queens NY d 17 Aug 1985
	BORTNER	Frank	d 6 Nov 1956 Bflo Æ71y11m15dMurder trial [his sis was Mary Irish]
B-13	BOSWELL	Elyapham M wf Emeline wf Maria Baird	b Nahant MA d 23 Feb 1893 Æ80y1m10d d 1 Sept 1878 Æ43y 1815-1911
H-33	BOVEE	Jess O Billy W	1874 Clarendon Co-1959 Æ84y11m17d f:Manley m:Elizabeth Ford 1929-1947

CEMETERIES - TOWN OF RIPLEY, CHAUTAUQUA COUNTY, NEW YORK [Quincy Rural Cemetery]

SEC-LOT	SURNAME	GIVEN NAME	INFORMATION
H-33	BOVEE	George Watson	1907 Girard-1960 Æ52y7m7d f:Edward H m:Adelia Shulte
G-57	BOWEN	Mayne J wf Sarah A	1889-1958 f:Alburn m:Alvira Scott 1898-1961
F-32	BOWEN BOWEN	Elmer Leroy Flora Violetta King	1891 Phillipsville d 1957 Æ65y9m9d b 23 June 1882 Westfield d 3 Apr 1979 f:Frank Bumpas m:Martha Brownell
H-22	BOWSER	Daniel J	8 June 1973 Æ6m14d f:Walter m:Theresa Gorton
E-23	BRADBURN	Sarah w/o Charles	29 Apr 1885
ZZ	BRADLEY	Clarence	29 Mar 1936 Æ45y
ZZ	BRADLEY	Lucy L	16 July 1942 Æ87y "chgd to Mrs Leslie Davis"
H-50	BRAITHWAITE	George Forrest wf Rosetta Wilson	b 11/4/1897 d 12/5/1957 Æ60y1m1d f:George m:Cora Benson *Vet Star WWI N Y 2nd Lieut FA b 7 Sept 1899 d 25 Dec 1973 *Vet Star uniden
F-58	BRAY	William H wf Emma	1875-16 May 1932 Æ57y11m19d f:George A 1881 Sherman-1959 Æ77y7m4d f:William Aspden m:Katherine Baier b Germany
	BRAY	Lester M George DeForest	b 21 Feb 1918 FindleyLk d 8 June 1991 f:William m:Emma Aspden 1908-29 Nov 1929 Æ21y3m
D-51	BRETZ	John Weston wf Julia B Huggins s Wallace R	1867-1920 1889-1938 b 24 July 1892 d 27 Jan 1956 *Vet Star WWI Sea. U S Navy f:John m:Sadie Baker
H-58	BRETZ	w=Violet Mitchell Thomas Corwin wf Thelma A s Ronald D s Roger O	1904-23 Feb 1967 f:John m:Sadie Baker 1903-23 May 1976 f:Olin Dewey m:Molly Blackman 1939-13 Nov 1939 1939-1953 Æ14y11m7d Accidental gunshot
B-28	BROCKWAY	Caroline stone broken & displaced Charles B wf Rachel R Charles B	b 24 Feb 1806 d 9 Apr 1868 b at Geneva NY 6 Dec 1810 d 4 Dec 1883 b Sterrettania 25 Dec 1822 d 9 Nov 1901 1859-1912

CEMETERIES - TOWN OF RIPLEY, CHAUTAUQUA COUNTY, NEW YORK [Quincy Rural Cemetery]

SEC-LOT	SURNAME	GIVEN NAME	INFORMATION
B-28	BROCKWAY	Charles B May Brockway Dugan Byron B Frederick wf Emma Cushman Martha A David S Bell H	1884-1886 1881-1912 1878-1913 1854-1916 1855-1946 Æ91y4m22d b Stafford Spgs CT f:Leverett Cushman m:Anna Wilson n d Æ13y13d n d n d
B-45	BROCKWAY	Henry wf Adelaide s Burban Mary A another marker, unidentified, lies face down	b 4 Sept 1825 d 9 Sept 1901 b 4 Mar 1833 d 6 Dec 1906 b 26 Nov 1866-d 16 Feb 1872 1835-1892
D-49	BROCKWAY	Fred B Jr wf Annie M	1887-1918 1889-7 Feb 1962 Æ72y
ZZ	BROOKS	Ella	d 12 May 1955 Æ56y "John Hopkins in charge" Suicide by swallowing Black Leaf-40
F-37	BROWN	E Dempster wf Amelia S Cornelius B Harriet M	1850-8 July 1929 Æ79y1m12d f:Smith Brown m:Eliza Gillette 1848-1923 b 17 Nov 1856 d 4 Aug 1943 f:Smith Brown m:Eliza Gillette 1866-1963
F-30	BROWN	Charles E wf Lizzie C	1863-21 Jan 1932 Æ68y8m24d †Masonic emb 1864-1952
B-5	BROWN	Sidney N wf Melissa Peters this marker also has names Griffin, Newbury, Baldwin Rush Sarah	1865-1929 1870 Marshall MI-23 May 1938 Æ67y11m10d f:Silas m:Lydia Jane Alexander 10 Jan 1928 9 Feb 1928
E-70	BROWN	Orrin Harriet M Marion	25 Sept 1913 b 1866 Flushing MI-9 Apr 1963 Æ96y6m2d 8 Feb 1932 Æ1½yr
H-67	BROWN	Fred Elsie [Chatley] Roy B wf Mable A	b 1908 Polk PA-20 Apr 1971 f:Jess m:Olive Hovis 1915-__ 1914 Clymer-1968 Æ54y3m9d f:Bert Frank Brown m:Pearl Peterson 1915-

CEMETERIES - TOWN OF RIPLEY, CHAUTAUQUA COUNTY, NEW YORK [Quincy Rural Cemetery]

SEC-LOT	SURNAME	GIVEN NAME	INFORMATION
H-67	BROWN	Marian May	d 5 Feb 1932 Æ1y5m21d Accident:kerosene oil f:Claude F Brown m:Alberta Miller
	BRUMAGIN	Clara Lee	b 16 Sept 1861 Garland PA d 31 Mar 1952 Æ90y6m13d f:Cyrus L Gustin m:Amelia Ann Baker bur fr Alice Rickenbrode's house / charge to Anne Hannon
E-10	BRYANT	Daniel W	1815-1907
		wf Lucretia [Baird]	1812-1904
		William Cullen	1850-1904
		wf Kate Denmead	1857-1912
		ch unnamed	22 Jan 1880
		ch unnamed	16 Feb 1887
		Willie	28 Feb 1895
		Jay Eugene	1846-19 June 1936 Æ89y10m24s f:Daniel m:Lucretia Baird
		wf Nettie E	1850-10 May 1930 Æ79y9m5d f:Sanford Eddy m:Joanna Cook
		Charles	n d
		Eddie	n d
		Lua Belle d/o George	26 Jan 1882
F-20	BRYANT	Jennie S	1856-1921
A-64	BUCK	Sylvester	d 23 Jan 1884 Æ75y1m
		Betsey w/o John	d 12 Aug 1860 Æ96y7m "Dear Grandmother"
G-65	BURCH	John F	1874-5 Feb 1950 f: John m:Alice Whitford
		Alice A	1879 b Harborcreek-28 Jan 1951 Æ71y5m14d f:Lafayette Whitford m:Thilena Palmer
	BURDICK	Frank	b 25 Mar 1859 Posen Germany d 5 Jan 1939 Æ79y9m10d f:Martin m:unk dau:Rose B Russell
	BURDICK	wf Lena	b 1862 Germany d 1946 f:Martin Kuski m:unk
B-3	BURGESS	Walter S	d 17 Dec 1875 Æ78y5m11d
		wf Dorothy	d 5 Mar 1887 Æ81y11m12d
F-16	BURGESS	Andrew Jackson	1856-30 Nov 1940 Æ84y
		Mary E [Imberry]	1856-1930 Æ73y
		Laura C	1881-1972
		Louise M	1885-1907
		Walter C	1897-1973
		wf Florence E	b 20 Sept 1897 d 17 Jan 1988 f:Theron J Walker m:Sara Burton

CEMETERIES - TOWN OF RIPLEY, CHAUTAUQUA COUNTY, NEW YORK [Quincy Rural Cemetery]

SEC-LOT	SURNAME	GIVEN NAME	INFORMATION
G-32	BURGESS	Richard (infant)	19 May 1969 f:Ross Burgess m:Nanette Swoger
E-33	BURLEY	Marion C wf Winifred	1892-1920 *Vet Star WWI d 1979
H-	BURNET	William L	1953-13 July 1967 Æ14y3m12d Tractor accident f:Darwin m:Maybelle Mapes
E-37	BURROWS	Alexander wf Lucy C [Wilcox] Charles Alexander wf Maud A	1827-1893 1839-1904 1866-1944 Æ78y3m6d 7 Aug 1873-14 May 1943 Æ69y9m7d f:Almon Adams m:Amy Hulett
B-39	BURROWS	Hiram wf Helen Ferry	d 26 Feb 1883 Æ54y7m1d 1836-1907
F-41	BURROWS	Hiram Stanton Nettie M	21 Jan 1862-6 Sept 1940 Æ78y7m15d f Stanton b 1865 Mass d 7 June 1942 f:Asel Eddy m:Caroline Slocum
A-13	BURROWS	Etta [Ballard] w/o John	b 12 Mar 1866 d 7 Nov 1892
ZZ	BUSH	George	b 78 Mar 1882 d 20 Aug 1952
F-81	CALKINS	Fred Eugene	14 Apr 1882-8 Aug 1952 Æ70y3m24d f:William m:Nancy Grinnman
H-19	CALKINS	Randall W wf Edna W	1877 Greenfield PA-11 June 1951 Æ74y1m3d f:William m:Nancy Grinnman 1880 Spring Creek PA-19 July 1946 Æ66y22d f:Warren Woodruff m:Flora Turner
ZZ	CAMPAGNA	Vincent J	b 24 Aug 1911 Oil City d 8 Nov 1989 f:Joseph Campagne m:Vincentia Concillo
D-34	CAMPAIGN	Claude J	1898-1928
A-92	CAMPBELL	Ada Edmonds w/o Henry L	b 24 July 1863 d 20 July 1930
G-58	CAPWILL	George A s/o Alfred	Aug-Oct 1954
G-67	CAPWILL	Maud w/o Albert of Mayville	1880-1954 Æ73y10m28d f:Amos Hair m:___ Eastman
ZZ	CARLSON	Edward	b 2 June 1870 Oklahoma d 30 Sept 1946 f:Carl m:unk wid:Cornelia Taylor
ZZ	CARLSON	Algot C Gerhart	b 25 Sept 1905 Brookston PA d 27 Apr 1991 f:Carl Aaron m:Bena Sophia Jackson

CEMETERIES - TOWN OF RIPLEY, CHAUTAUQUA COUNTY, NEW YORK [Quincy Rural Cemetery]

SEC-LOT	SURNAME	GIVEN NAME	INFORMATION
H-61	CARPENTER	Paul Lynn wf Amy Orton	1917 Beardsley PA-11 Jan 1968 Æ50y11m28d f:LaVern m:Gertrude Johnson 1917-__
ZZ	CARON	Norman Paul Jr	Ω1 Feb 1982 Norman Caron m: June Carris
H-44	CARR	G. Marie s Gerald Reid	1944 Kane PA-1958 Æ33y2m28d f:William Hannold Auto accident b 19 Mar 1948 d 7 Feb 1969 f:Reid Carr m:Marie Hannold *Killed in Battle Viet Nam N Y Spc 4 Trp "K" 11th Armd Cav Regt BSM & OLC Ph
H-55	CARRIS	Edna	1932 b Maine-20 Sept 1976 Æ33y f:Frank Caron m:Flora__
	CARRIS	Sandra Arloween	Ω28 Nov 1953 f:Gerald m:Arloween Bliss b 2 Dec 1909 NE d 9 July 1990 f:Beet Bliss m:Frances Geer
H-24	CARRIS	Lloyd R wf=Kathryn V	b 12 Dec 1904 SoRip d 6 Mar 1990 f:Arthur Bennett Carris m:Eunice McDonald 1915-
	CARRIS	Margaret G	b 25 Mar 1941 d 22 Feb 1985 f:Harry Gordon Sr m:Alice R Dailey
A-96	CASE	Minerva L	13 July 1895
B-3	CASE	William O	d 24 July 1890 Æ62y *Vet Star CivW 154th Regt Co "E" N Y Vols
H-57	CASTIGLIA	Cosmo wf=Thelma Redding ch Michael Lynn	b 1 Nov 1919 d 6 Apr 1956 Æ36y5m5d *Vet Star WWII N Y Sgt SVC Bat'ry 718 Fld Arty BSM f:Joseph m:Mary Rizzo 1952-1953
H-73	CHANDLER	James W	b 27 Mar 1917 Rimerburg PA d 6 Aug 1962 Æ45y4m9d f:William Chandler m:Annetta Luther *Vet Star WWII Penn Tec 4 Co "D" 16 IOnf BSM & OLC
F-9	CHAPMAN	Franklin B Catherine F Everett F	1880-1921 1880-19__ 1920-1921
A-92	CHAPMAN	unnamed ch o/Frank	24 Apr 1911

CEMETERIES - TOWN OF RIPLEY, CHAUTAUQUA COUNTY, NEW YORK [Quincy Rural Cemetery]

SEC-LOT	SURNAME	GIVEN NAME	INFORMATION
A-92	CHAPMAN	Ralph C wf Louise R	b 23 Apr 1901 d 31 Jan 1987 Wfld f:Franklin m:Catherine Clark b 22 Mar 1905 Wfld d 11 July 1983 f:John Rollman m:Evaline Palmer
ZZ	CHASE	Bert R	b 30 Apr 1900 Summit Twp d 27 Dec 1988 f:William m:Barbara Eller
ZZ	CHIMERA	Infant/o Joseph Chimera & TinaAnn Belson	Ω16 Nov 1973 No indication in which cemetery bur took place
G-29	CHRIST	Arthur "Father" Ella A "Mother" Charles R Mildred V Arlen Elen	1863-1939 Æ75y8m5d 1871-1954 17 Feb 1891-12 Dec 1916 1910-16 Nov 1918 21 May 1927
H-12	CHRIST	George H	1878 Torpedo PA-7 Mar 1964 Æ85y7m15d f:Elias Christ m:Katherine _____
OH	CHRIST	Ella S Clarence	1877 Bethlehem PA-23 Mar 1949 Æ71y9m6d b 2 Aug 1906 Torpedo PA d 27 Oct 1985 Orwell f:Arthur A m:Ella Smith
	CHRIST	Pauline	1 Jan 1908 d 4 Jan 1985 E Orwell OH f:Fred H Smith m:Lela J Patchin
H-30	CHRISTENSEN	Florence s Frederick S	b 27 May 1913 d 8 Feb 1989 f:Jay Rickenbrode m:Etta Mason 1940-1955 Æ15y3m6d f:Ole m:Florence Rickenbrode Drowned in lake
B-49	CHRISTY	Lillian Belle d/o Eugene	15 Sept 1882
		Cornelia	1 June 1909
B-56	CHRISTY	Charles unnamed inf/o Eugene	5 Jan 1883 14 Oct 1884
D-17	CHRISTY	Benjamin "Father" wf Cornelia Palmer Eugene A wf Frances (real name Francesca)	1829-1906 1832-1909 1852-26 Sept 1938 Æ86y1m6d b Bramdt NY 15 July 1856 Germany-25 July 1934 f:John Baas M;Mary Voht
		Eugene F s/o Eugene & Frances	b Ripley 28 Sept 1893 d 26 Apr 1934 Æ41y6m28d *Vet Star WWI N Y Pvt 1cl 319 Field Art 82nd Div

CEMETERIES - TOWN OF RIPLEY, CHAUTAUQUA COUNTY, NEW YORK [Quincy Rural Cemetery]

SEC-LOT	SURNAME	GIVEN NAME	INFORMATION
D-17	CHRISTY	Darwin Palmer s/o Eugene & Frances wf Esther s Jack Robert	*Vet Star WWI Pvt "Co L" 309 Inf b Ripley 5 Dec 1890 d 1 July 1962 Æ71y6m26d b 2 Oct 1894 Valley City ND d 2 Jan 1979 f:John Westphal m:Rachel Casperson d 1933
E-2	CHRISTY	John L Mary Viola George Harrison	d 27 Oct 1922 Æ72y d 11 Feb 1946 Æ84y d 9 Mar 1964 24 Apr 1892
H-85	CHURRAY	Joseph Paul Margaret S	b 27 July 1910 PA d 6 Mar 1984 par unk b 23 Oct 1913 Midland PA d 5 Dec 1976 Æ63y1m12d f:James Stoler m;Mary Vitzen
A-92	CLARK	Corydon Cleveland R Walter B Otis inf o/C Clark Unnamed inf	1853-1918 1884-1918 1882-1920 8 Aug 1888 2 Apr 1891
F-9	CLARK	Nettie E	1862-19 May 1953 Æ89y9m f:Aaron Hewett m:Frances Witherell
G-60	CLARK	Alice	1870-1954 Æ84y5m2d f:Joseph Stacey m:Ellen Simpson
F-79	CLARK	Grace F Osborne	1890-1972
D-10	CLARK	Donald A wf Carrie M dau Winnifred L	2 Nov 1893 Union City-30 July 1974 f:Eugene m:Ella Coe b 13 Oct 1889 Ripley d 11 Sept 1973 f:Jay Crandall _____
B-80	CLARK	Nina	d 6 Nov 1920 Æ32y
B-56	CLEMONS	Thomas matches adjacent stone wf Angeline	d 11 Dec 1868 Æ69y6m25d of M Starkweather 16 Aug 1882
B-61	CLUXTON	Ellen d/o Thomas J & Lydia William N Mary A	d 3 Mar 1848 Æ15m10d d 1863 Æ25y *Vet Star CivW Co "E" 112th Regt NY Vols b 1834 d 23 Jan 1912
B-8	COBB	Ray (infant)	3 Sept 1886

CEMETERIES - TOWN OF RIPLEY, CHAUTAUQUA COUNTY, NEW YORK [Quincy Rural Cemetery]

SEC-LOT	SURNAME	GIVEN NAME	INFORMATION
G-57	COBURN	Helen I	1882 Columbus PA-19 Oct 1965 Æ83y8m23d marker matches those adjoining: Oscar W Scott & Joseph Schultz
E-23	COCHRAN	John Nancy Agnes Mary L inf/o George	1823-1894 1820-1911 30 Sept 1902
F-51	COCHRAN	George A wf Grace E dau Mary	1880-1957 1882-1952 30 Aug 1902
	COCHRAN	Mary Ellen (Sally)	b 8 Dec 1920 d 20 Dec 1986 Erie f: John Belson m:Nora Redding
D-30	COCHRANE	James A wf Margaret Rogers	25 Oct 1857-1931 Æ73y7m19d 1857-1 Apr 1937 Æ79y7m25d f:Andrew Rogers m:Martha Walker
		s Andrew J wf Margaret Hazeltine daus/James: Martha Margaretta	1890-1962 1895-1974 1887-14 Jan 1966 Æ78y8m8d 1893-1954 Æ60-5m25d
		Roger Hazeltine Elizabeth COCHRANE Edward R	1919-1925 d 24 Nov 1933 Æ4m b 19 June 1930 d 1 May 1978 f;Andrew m:Margaret Hazeltine
		w=Shirley Gerould Baby Girl o/James & Dorothy Ω1946	1930-
D-13	COCHRANE	Leon A wf Harriet M	1891-31 Jan 1963 Æ71y8m7d f:Charles F Cochran m:Hattie Tripp 1887-28 Oct 1962 Æ75y f:Clarence H Mason m:Florence Perry
H-46	COLE	David R	1939 Erie -25 Mar 1966 f:M Reeves Cole m;Florence Beebe
D-19	COLLINS	William Hunt wf Emma Dinsmore dau Mary Esther dau Augusta s Charles D wf Cora R	1852-1900 †Masonic Emblem 1850-4 Feb 1931 Æ81y3m 1879-22 June 1936 Æ56y10m17d 1883-1957 Æ74y7m16d 1877-1947 Æ69y8m16d †Masonic emblem 12 June 1881 Clarksfield OH-2 Apr 1944 f:William Reynolds m:Estella Tremaine
	COLLINS	Walter	b 14 July 1912 d 17 Nov 1983 f:Charles D m:Cora M Reynolds

CEMETERIES - TOWN OF RIPLEY, CHAUTAUQUA COUNTY, NEW YORK [Quincy Rural Cemetery]

SEC-LOT	SURNAME	GIVEN NAME	INFORMATION
B-24	COLVIN	Alice Sarah	24 May 1886
E-24	COLVIN	Joel wf Almira Staples James Ambra s/o Joel & Almira Mrs James Albert N Ella Maude Louella Jane	d 18 Mar 1881 Æ66y2m18d 1820-1902 25 June 1939 Æ83y5m26d b Danby VT 20 Jan 1923 Æ64y 3 July 1908 d 12 Jan 1938 NYC Æ61y10m16d f:Albert b VT m:Louella Cheney b VT b Windhall VT d Clymer 21 Jan 1834 Æ82y11m26d
F-30	COLVIN	Marvin J	1871-26 June 1948 f:James A Colvin m:Sarah Hardinger
A-24	COMBS	Peter wf Hannah Winter	1812W Marker 1787-1862 1798-1861
ZZ	COMSTOCK	Diane E	b 24 June 1937 Savannah d 24 Feb 1988 f:August Mixon m:Ethel Burrell Smith Burrell Rice's dau]
A-52	CONLEY	John C wf Amanda Franklin Mary Melvin J Hiram (Family legend: "We wore the poor little things out playing with them Edwin M wf Abbie Young dau Bessie L dau Julia s Charles E wf Flora R Henry Mary A	b 4 Mar 1804 d 3 Mar 1891 11 Jan 1813 d 27 Mar 1882 1835-1858 stone illegible 1849-1851 1831-1863 *CivW 49th N Y Vols 1847-7 Apr 1925 Æ76y9m14d 12 July 1849-10 Aug 1938 Æ89y28d f:William Young m:Julia Beadle 1883-1897 b 23 Sept 1888 d 21 July 1985 9 Sept 1885-27 July 1976 1885 Homer NY-11 Apr 1964 Æ78y3m27d f:Charles B Rumsey m:Florence Weaver 1845-1878 1837-1840
E-26	CONLEY	William Walter wf Jennie Delong dau Anna Viola Cook	*CivW 49th N Y Vols b 1 Nov 1837 d 4 May 1885 par: John & Amanda b 10 Mar 1843 d 5 Dec 1880 1867-1912
F-91	CONNERS	Betty Nellie infant	May 1933

CEMETERIES - TOWN OF RIPLEY, CHAUTAUQUA COUNTY, NEW YORK [Quincy Rural Cemetery]

SEC-LOT	SURNAME	GIVEN NAME	INFORMATION
D-53	COOGAN	Joseph A	*Vet Star WWI Pvt Air Service b 11 Mar 1890 d 27 July 1956 Æ66y4m16d f:Dennis m:Mary Nolan wf Bessie E (Whitney) b 17 Feb 1885 d 13 Dec 1971
B-51	COOK	George S	1861 d 25 Nov 1925 Æ64y7m17d f:George m:Mary Johnson wf Agnes J 1858-10 Sept 1929 Æ78y8m22d f:John Cochrane m:Agnes Tate
E-26	COOK	Anna Viola	1867-1912 f:W W Conley m:Jennie Delong
H-81 Cook	COOK	Ernest W	1895 Punxatawny-12 Nov 1967 Æ72y f:Henry
		Wayne W	1921 Youngstown OH-17 July 1967 f: Ernest m:Mae Clara Reed
	COOK	Mae	d 6 Oct 1986 StPete wid of Ernest Cook, owner of Ripley Motel
	COOPER	Bessie Marie	b 9 Sept 1895 Clarendon PA d26 Apr 10984 Erie f:Henry S Jones m:Mary Rose Warton
E-46 Marines	CORNELL	Merle H	*Vet Spanish War 1899-1902 Pvt U S 1880-1923 other record gives b 29 Oct 1882
	CORNELL	Birdinia	b 25 July 1888 d 20 Nov 1984 Erie f:LeRoscoe Deck m:Alice Tinker
A-12	COR(R)ELL	James "Father" wf Marilla Benjamin	b 31 Mar 1808 d 11 Sept 1879 killed by horses running away in gorge at 20-Mile Creek b 13 Mar 1808 d 27 Aug 1888
H-27	COTTEN	Tamara Lynn (inf)	Ω2 Mar 1971 ch of Richard & Carole (Yusten)
C--	COULIFF	Thomas	6 Dec 1896
E-54	COX	William	1891-18 Jan 1975 Æ75y10m16d f:Joseph Cox m:Anna Robison
G-32	CRALEY	Ina Charles F	1864 Leipsic OH-11 Oct 1969 Æ105y m:Eliza Tinkham b 12 July 1917 d 7 Feb 1993 par:Frank & Ina
B-35,38	CRANDALL	A J "A. J. Crandall A.M." wf Carrie E (Tennant)	1835-1911 designation not identified 1843-1911

CEMETERIES - TOWN OF RIPLEY, CHAUTAUQUA COUNTY, NEW YORK [Quincy Rural Cemetery]

SEC-LOT	SURNAME	GIVEN NAME	INFORMATION
F-10	CRANDALL	Jay E wf=Isobel	1861-1923
F-63	CRIPPEN	William R	b 22 Jan 1847 d 13 Apr 1913
H-57	CRISPEN	Elsie Mae hus=Wayne	b 14 Aug 1937 Brocton d 25 Aug 1978 f: Lester Horton m:Dorothy
b-28	CROSBY	Eliza A Brockway wd/o Dr Orris Crosby	b 19 Mar 1793 d 25 July 1865
ZZ	CROSBY	Donovan Strowe wf Marie	b 4 Oct 1902 Bear Lake d 13 Apr 1980 f:Walter Crosby m:Lena Strowe b 22 May 1906 Portland d 10 May 1989 f:William W Saunders m:Eva M Johnson
E-43	CROSGROVE	John wf Mary Cochrane Janette Robert Emmett wf Dora Mead William A	1806-1885 1812-1891 1849-1890 1851-1905 1860-17 Sept 1952 Æ93y3m3d 10 Aug 1846-17 Mar 1939 Æ92y5m7d
H-37	CROSS	Clyde D wd Zadie W s Rice E "Buck" s Russell Melvin wf Doris Ormsby dau Kathie M	1880 Waterford PA-1959 Æ75y7m26d f:Richard m:Lillie Rice 1885 Waterford PA-24 Jan 1969 Æ83y f:William Hewett m:Inez More 1906-1954 Æ47y5m14d 1911-20 Apr 1962 Æ50y7m3d 1919- 1951 29 July 1951
D-36	CROUCH	Rev John M wf Mary A Anna Sterling Marquis F wf Louise H Swartz	1848-6 Sept 1921 1850-1907 1857-1922 1880-1914 1877-25 Nov 1974 Æ96y
A-53	CULVER	William C wf Hannah Parker	1827-1896 1835-1912
E-55	CUMMING	George M wf Alice Hovey	1874 Rosemont ONT-18 Dec 1950 Æ76y10m21d f:George m:Elizabeth Ames 1875-1949 Æ74y5m 1d d:Charles Hovey m:Mary Moore

CEMETERIES - TOWN OF RIPLEY, CHAUTAUQUA COUNTY, NEW YORK [Quincy Rural Cemetery]

SEC-LOT	SURNAME	GIVEN NAME	INFORMATION
H	CUNNINGHAM	Marie B	b10 Apr 1893 Pittsburgh d 7 Feb 1982 f:George F Baumann m:Maria Heppe
G-21	CURRENT	Henry wf Isabel Skinner s Charles W Harvey L	1849 Welland ONT-24 May 1936 Æ87y2m4d f:Henry m:Jane Meisner 1861-1935 1883 Welland ONT-1956 Æ72y10m24d f:Henry m:Isabel Skinner 1885 Canada-1959 Æ74y8m18d
H-77	CURRIER	Lenard J	b 18 May 1914 d 19 Apr 1977 Æ62y11m1d f:John m:Helen Curtis * Pfc U S Army WWII
D-40	CURTIS	Perlina Hopkins	1871-1949
	DANIELS	Charles A Jr Not bur here	b 21 Jan 906 Syracuse d 22 Aug 1985 Erie f:Charles Albert Daniels m:unk bur Fort Sam Huston Nat'l Cem San Antonio
ZZ	D'ANTONNIO		Mary b 22 Feb 1902 d 21 Aug 1987 f:Anthony Delucca m:Mary ___unk
D-100	DAUGHADAY	Caleb O wf Eleanor B dau Sarah E dau Martha E Emma R w/o Guy Maurice Daughaday Clement C	1799-1872 1807-1893 (date on marker; book record: 1894) 1827-1906 1834-1873 1843-26 Oct 1933 Æ91y 1870-1872
ZZ	DAVENPORT	Baby	Ωof Guy & Ellen Waterman 20 Nov 1930
A-91	DAVIS	John R	d 5 Dec 1892
F-78	DAVIS	Amelia "Mother" Jennette L Davis-Damon Alexander Frank D	1846-1917 1877-1916 1882-1913 1887-1921
F-11	DAVIS	Baby Boy	Ω12 Feb 1848: f:Gene Davis m:Priscilla Rater
F-43	DAVIS	Leslie A Nettie E	1870-14 Nov 1950 Æ79y7m11d f:John C Davis m:Nancy Hubbard 1876 Greenfield PA-27 Aug 1949 Æ71y6m f:Charles L Bradley m:Lucy Smith
H-23	DAVIS	William Hutchinson	1883 Sandy Lake-15 Feb 1968 Æ84y2m28d f:Morrison m:Sarah Shout

CEMETERIES - TOWN OF RIPLEY, CHAUTAUQUA COUNTY, NEW YORK [Quincy Rural Cemetery]

SEC-LOT	SURNAME	GIVEN NAME	INFORMATION
H-23	DAVIS	Loretta Belle	1895-1954 Æ59y19d f:George Corbin m:Mae Whittmer
	DAVIS	James H	b 9 Nov 1914 Eau Clair Wisc d 10 May 1987 f Frank m:Josephine Harrison
B-9	DAWSON	James Fletcher wf Ellen L:	b 25 May 1839 d 25 Feb 1871 *Vet Star CivW 121st PA Regt Vols b 13 June 1850 d 8 Mar 1869
G-51	DAY	Ralph A Bertha	1893-1955 Æ62y13d f:Robert Alec 1899-4 Mar 1969 Æ69y f:Myron Randall m:Frances Mott
	DAY	Donald Willis	b 4 July 1929 d 10 Oct 1988 f:Ralph A m:Bertha Marie Randell
E-21	DECK	Abram wf Helen Moore Elisha	b 20 Feb 1809 d 11 Oct 1887 b 17 Aug 1814 d 15 Nov 1902 d 2 Mar 1928 Æ75y22m17d d:Abram m:Helen Moore "arr made by Bert Deck"
E-9	DECK	Daniel wf Catherine Osterman LeRoscoe R wf Alice Tinker dau Flossie Mae	1813-1893 1823-1882 1857-6 Jan 1933 Æ71y4m15d 1856-1918 1891-14 Sept 1962 Æ71y4m15d
E-60	DECK	Peter wf Susan J	1827-7 July 1911 1825-1896
E-4	DECK	Henry W wf Jennie son Hubert K wf Anna M son Gerry S	1844-1914 1848 b Waverley NY d30 Apr 1934 f:Spafford Knowlton m:Emily Daily 1877-28 Apr 1950 Æ73y7m22d 1875 North East-1947 Æ73y6m23d f: Henry Schoss m:Anna Frost 11 Apr 1885 - 2 May 1937 par Henry & Jennie
E-46	DECK	Clyde Howard Emma H (Irma) Lua Hall	1881-13 Aug 1970 par LeRoscoe & Alice 1889-1917 1888 Denmark OH-11 Nov 1946 Æ58y7m15d f:Winfield Scott Hall m:Alice Tourgee
ZZ	DELOE	Ivan D	b 18 May 1927 Turkey City PA d 23 Jan 18\985 f;Newton Deloe m:Ida Mae Francisco *Vet WWII Pvt U S Army

CEMETERIES - TOWN OF RIPLEY, CHAUTAUQUA COUNTY, NEW YORK [Quincy Rural Cemetery]

SEC-LOT	SURNAME	GIVEN NAME	INFORMATION
A-3	DELONG	Luther wf Anna dau Marbury A	d 9 Sept 1866 Æ56y7m b 6 May 1810 d 22 June 1880 b 22 June 1840 d 22 Jan 1841
A-15	DERBY	Henry G wf Ann J s Thomas H s William J	1815-1890 1818-1858 1845-1859 1847-1872
b-76	DEWEY	Suel wf Minerva Palmer dau Jane E dau Rosamond dau Eliza A w/o George Purdey dau Mary Minerva w/o C W Rice s Charlie A	b 2 Aug 1810 Stoddard NH d 22 Aug 1893 b 6 Sept 1816 d 27 Jan 1874 d 11 Sept 1859 24y5m d 24 Mar --stone worn date worn away d 7 July 1870 Æ22y d 5 Mar 1860 Æ 1+yr
ZZ	DEWEY	Lizzie w/o A D	d 21 Oct 1930 f:Fred Henning m:unk
H-34	DEWEY	Charles D Jane F	1885-1963 1880-19__
H-58	DEWEY	Nellie D	1905 d 21 Mar 1988 Æ82yrs f:Olin Dewey m:Molly Blackmer
ZZ	DIBBLE	Erinn Jessica	Ω16 July 1978 f:Gary Carlton Dibble; m:Deborah Van Giesen
E-3	DICKINSON	Rachel	21 May 1890
D-44	DILLARD	Hazel Ellis	1898-1958 Æ60y f:Eugene Houghton m:Lydia
F-66	DOBSON	Charles Elizabeth	1877 Milory PA-1954 Æ78y15d f:Polk Dobson m:Sarah Mitchell 1882-1968
A-26	DOING	Benjamin	12 Mar 1886
ZZ	DOLE	Leon F	b 7 Nov 1901 b Dolny Poland d 19 July 1980 par unk *Vet Star Pvt U S Army WWII
H-21	DORMAN	Ch/o Charles & Gladys Michael James Marcia L Susan M	Abbey Dorman: d 23 Nov 1950 Æ10 hrs 1949-1955 1951-1956
H-7	DOUGAN	Charles Roy	b 8 Sept 1924 d 9 Aug 1944 kia Guam *WWII N Y Cpl 3 Marines 3 Div

CEMETERIES - TOWN OF RIPLEY, CHAUTAUQUA COUNTY, NEW YORK [Quincy Rural Cemetery]

SEC-LOT	SURNAME	GIVEN NAME	INFORMATION
H-7	DOUGAN	Roy C wf Esther R s William Alfred	b 1 Sept 1903 d 5 June 1971 *Vet Star WWI N Y Cpl U S Marines f:Clarence Dougan m:Winifred Dibble b 19 Feb 1905 Wattsburg d 17 Nov 1980 f:Christian Raun m:Christina - b 24 Oct 1925 Erie d 29 Apr 1976 *Vet Star WWII Pvt U S Army
E-32	DOWN	William H Herbert L wf Nellie M	1896-1922 † Eastern Star b 25 Jan 1869 England d 22 Dec 1950 Æ81y10m27d b 30 Aug 1870 North East d 9 Aug 1950 Æ79y9m9d f:Leroy Perkins m:Lovina Youngs
H-58	DUNCAN	Steven	d 1978
G-17	DURAND	Della	1892-19__
E-37	DURANT	Edward L [res Toledo]	b 30 Mar 1893 d 9 Mar 1945 carcinoma/lung *Vet WWI 2nd Lieut Infantry
F-39	DURST	William J Maggie Harold	1872-1936 b 24 Aug 1865 d 24 Oct 1811 b 10 Dec 1918 d 9 Sept 1962 *WWII PA Pvt Co 1 3rd Btn 1 Tug Regt
ZZ	DURYEA	Martha wid/o Andrew	d 17 Feb 1941 has dau Mrs Delbert Brown of Edinboro & son Ernest Peterson, Dewittville
E-66	EARLY	Johnie	1909-1910
E-67	ECKENDORF	Harriet H	Annetta May 1905-1906 20 Aug 1913
E-3	EDDY	Ashael Caroline F	19 Jan 1919 5 Apr 1919
ZZ	EDDY	Adelbert wf Alice now dead	d 27 Feb 1927 Æ51y5m7d f:John m:Polly Hitchcock no markers/ bur near Legion marker
F-41	EDDY	Everett D wf Geneva	1901 Busti d 25 Sept 1970 f:Adelbert m:Elnora Swartz 1906-24 Feb 1975 f;Arthur Graham m:Hazel VanSycle

CEMETERIES - TOWN OF RIPLEY, CHAUTAUQUA COUNTY, NEW YORK [Quincy Rural Cemetery]

SEC-LOT	SURNAME	GIVEN NAME	INFORMATION
B-62	EDDY	Hiram wf Elisabeth dau Mary A inf John	1829-1899 1829-1900 1863-1881 n d
H-52	EDDY	LeRoy C Irene M	1889 Watts Flats-1964 (also as 1890-1963) f:Adelbert m:Elnora Swartz 1884 P'burgh-25 May 1962 Æ77y5m12d
E-5	EDDY	Sanford "Father" wf Johanna "Mother"	d 12 Apr 1891 Æ84y d 13 Aug 1888 Æ79y
G-35	EDDY	William R Mary A	1863-1934 1866-1933
A-93	EDMUNDS	Obediah dau Miriam Sophia dau o/ O & M Edmunds	b 16 Feb 1814 d 4 Jan 1894 b 28 Sept 1848 d 27 Apr 1891
H-47	EGGLESTON		Scott D b 27 Aug 1956 d 11 May 1975 f:Lester m:Priscilla Douglas
E-15	EIMERS	Herman "Father" wf Mary "Mother" s Henry E Earl H	1835-1917 1837-1911 d 27 Mar 1861 Æ7m1d b 1 Oct 1887 d 17 Feb 1894
F-19	EIMERS	Charles J Sarah Charles M wf Ethel May Shirley Mae (w/o Stanley)	1870-1947 1869 So Ripley-18 Aug 1948 Æ78y8m13d 29 Feb 1896-30 Jan 1982 f:Charles m:Sarah Adams b 6 Sept 1899 Wfld d 11 Feb 1982 f:John Burch m:Alice Whitford d 24 Oct 1966 Æ29y1m5d f:Charles Bemis m:Stella Crawford
D-47	EIMERS	Herman H wf Ethel	1879-7 Apr 1929 Æ49y11m21d d:Herman m:Mary Hardinger 1878-3 Aug 1920
D-52	EIMERS	William Thomas wf Minnie S [birth name:Wilhelmina Sophia] s Frank Orin	13 Apr 1866 d 10 Nov 1941 1864 Meklenburg, Ger-28 June 1950 Æ87y2d f:Frederick Radloff m:Mary Schultz 1898-30 Jan 1969 Æ79y9m3d
E-15	EIMERS	Inf/o Frank	1889-30 June 1971 f:Elmer Foster m:Inez Tyndal 14 Apr 1929

CEMETERIES - TOWN OF RIPLEY, CHAUTAUQUA COUNTY, NEW YORK [Quincy Rural Cemetery]

SEC-LOT	SURNAME	GIVEN NAME	INFORMATION
E-15	EIMERS	Harold E wf Maude	21 June 1895 d 15 Oct 1983 f:William Thomas Eimers m:Wilomina Radloff *Pfc U S Army WWII b 18 Jan 1892 Union City d 6 Oct 1967 f:Frederick Bartholome m:Rose ___
H-67	EIMERS	Earl Nelson wf Florence H	1914-27 Feb 1968 Æ54y f:Frank Eimers:Mary Belle Foster 1919-13 Aug 1971 Æ52y5m18d f:Robert Hubbard m:Bernice Slaughter
H-76	EIMERS	Foster O	1911-1956 Æ64y f:Frank m:Mary Belle Foster
H-61	EIMERS	Maude B	18 Jan 1891-6 Oct 1967 f:Frederick Bartholomew m:Rose ___
H-39	EIMERS	Ralph Robert wf Alice R	1891-6 July 1962 Æ70y7m3d f:Charles m:Sarah Adams 1889 UnCty-7 June 1967 f:Frederick Bartholeme
	EIMERS	Florence Iva	b 6 Apr 1920 d 13 Sept 1989 f:Ralph A Woodruff m:Edna J Hubbard
F-91	EIMERS	Merle LaRue	d 14 May 1933 Æ3m par:Laverne & Eva
	EIMERS	Edna Belle	b 22 Aug 1911 d 10 Mar 1984 Orange Prk Fl f William Bray m:Emma Aspden
B-68	ELICOTT	Sarah w/o Samuel John T s/o Samuel & Sarah	1817-1882 d 6 Apr 1873 Æ16y
A-74	ELWOOD	P P	"dead removed to Portland NY"
H-86	EMERSON	Bruce wf=Olivia Wright	b 3 Dec 1932 Jamestown d 31 Aug 1978 m:Louella Rasey f:Floyd K Emerson
H-79	EMERSON	James R	1 Apr 1954-12 Aug 1977 Æ23y4m11d f:Charles Emerson m:Clair Balzer
	EMERSON	Kathryn L	b 30 Nov 1915 Clymer d Dec 1986 Corry f:Roy Lewis m:Lucetta Westphal
H-51	EMERSON	Lavern w Eva E Frank L	1879-1959 Æ79y14d f:Alonzo m:Cynthia Blakesley 1889 Union City-17 Dec 1872 f:William Hawkins m:Arlyndy ___ b 7 Aug 1906 Elgin PA d 22 Mar 1976 *Vet Star WWII Pfc U S Army f:Laverne m:Eva Hawkins

CEMETERIES - TOWN OF RIPLEY, CHAUTAUQUA COUNTY, NEW YORK [Quincy Rural Cemetery]

SEC-LOT	SURNAME	GIVEN NAME	INFORMATION
H-51	EMERSON	Francis A	b 31 Mar 1917 UnionCty d 3 Aug 1991 f:Laverne m:Eva Hawkins
ZZ	ERWIN	Walter M	b 8 Sept 1906 Brocton d 12 Jan 1983 f:Fred S Erwin m:Edna Marz
ZZ	ESCHENBACH	Carl J wf=Lionda Belott	b 23 Nov 1948 Warren d 27 Nov 1991 f:Glen L Eschenbach m:Agnes Cochran
G-62	ETTINGER	Cindy Ann Gayle Denise	Dec 1958-Apr 1959 June 1961-Nov 1961 f:Howard Ettinger m:Pearle Brown
ZZ	FAGENBAUM		Darlene K b 7 July 1958 d 7 Dec 1987 f:Ralph Williams m:Joyce Brown
F-76	FAIR	James M	d 29 July 1876 Æ15m6d
H-75	FALLS	Floyd C	1/16/1899 d 2/25/1975 Æ76y1m9d f:Thomas m:?
H-48	FEISS	Harold V	1894 Reader WV-1/4/1962 Æ67y8m3d wf Ora E b 9/10/1893 Quars Fals WV d 12/17/1981 Æ85 f:Lewis Kocher m:Caroline Grosenbank
	FEISS	Lewis	b 7 Oct 1917 Akron OH d 4 Feb 1991 f:Harold m:Ora Kocher
	FEISS	Clair E wf=Helen Lewis	b 20 Apr 1949 Erie d 21 Oct 1979 f:Lewis Feiss m:Harriet Felton *Vet Star S P 5 U S Army - Vietnam
E-20	FELTON	Garrett John wf Sarah A Galloway dau Lizzie A Saddie (sic) Mary Eliza Ann Sarah Belle J Franklin Robert L Florence E Herbert	*Vet Star CivW 1851-1893 1871-1891 1890-1891 17 Feb 1891 24 July 1891 n d 1876-1911 1885-1961 1891-1974 6 July 1927
F-13	FELTON	George N wf Clara B Fred E Shirley Ann	1878-1944 1884-1977 1916-1932 1935 par:George & Ethel
	FELTON	Harold	28 Oct 1906 NE d 16 Nov 1984 Salamanca f:George Felton m:Clara Allen

CEMETERIES - TOWN OF RIPLEY, CHAUTAUQUA COUNTY, NEW YORK [Quincy Rural Cemetery]

SEC-LOT	SURNAME	GIVEN NAME	INFORMATION
E-50	FIEDLER	Lester L Edith F (Benson)	1855-1938 1862-9 Dec 1937
E-50	FIEDLER	Joseph M Allie E (Benson)	1856-1917 1864-2 May 1930 Æ65y6m15d
B-39	FERRY	Polly Ann w/o Joseph	d 16 May 1878 Æ69y3m2d
D-12	FIELDS	Charles E Laura C Lizzie (poss Eliza)	1856-31 Dec 1921 b 15 Feb 1834 Panama d 4 July 1915 ret milliner f:Elezur Wiltse m:Asenath Hurd both b N Y d 1 Sept 1931 Æ71y w/oCharles Fields f:Noah Richardson
H-40	FIELDS	Geraldine L	1921-__
F-17	FIRMAN	Eugene V w Josephine Mary	1874-1928 b 1869 d 26 May 1926 f:Frank Ludlow m:Caroline Archer
H-17	FISHER	Jesse	1896 Harmony-23 Dec 1964 f:Winfield m:Jennie Sullivan
	FISHER	wf Ruth L	18 Jan 1898 d 16 Jan 1985 Erie f;Frank Luce m:Emma Shaddock
H-6	FISHER	Brian Neal inf/George & Neva	1952
ZZ	FORBES	Edgar S	b 11 July 1917 d 18 Nov 1987 f:Henry D m:Lillian Cross *Vet Star Pvt U S Army WWII
F-54	FOREMAN	Donald G Patricia M	1922-1970 1923-__
H-81	FOSTER	Dorothy M	1927 Erie-18 Feb 1975 Æ47y7m6d f:Stephan Lewandowski m:Helen __
G-26	FOSTER	Earl J May B	6 Sept 1877 Wfld-26 Aug 1939 Æ61y11m20d f:William m:Julia Bumville 1876-1954
H-36	FOSTER	Edward Lee "Father" Inez M "Mother"	1903 Clymer-__ 1907-1963 f:Frank Marsh m:Ella White
H-24	FRALICK	Bert A Catherine H	1869-1959 f:James m:Jane Decker 1872 Wesleyville-1966 Æ93y10m8d f:Thomas Hyde m:Berdina Thompson
F-54	FRENCH	Ray Aaron w Almira Litchfield	b 1874 Calcutta India, -1911 1875-1953

CEMETERIES - TOWN OF RIPLEY, CHAUTAUQUA COUNTY, NEW YORK [Quincy Rural Cemetery]

SEC-LOT	SURNAME	GIVEN NAME	INFORMATION
F-54	FRENCH	John Carver Ruth	1906-26 Mar 1930 23y3m24d 1910-23 Feb 1928 Æ18y1m13d
F-38	FULLER	Mary Alice Henry H Hattie J Cressa B	1854-1922 1861-1920 1866-1925 1978-1 Mar 1969 Æ90y f:Charles Ottaway m:Mary Stetson b 2 June 1908 d 12 Nov 1990 f:Henry H m:Cressa Ottaway d 15 Jan 1963 Æ69y f:Eddy Miller m:Zenna Cross
	FULLER	Glenn N wf Edith M	b 2 June 1908 d 12 Nov 1990 f:Henry H m:Cressa Ottaway d 15 Jan 1963 Æ69y f:Eddy Miller m:Zenna Cross
H-35	FUSS	A C	1884-1958
A-53	GAGE	Junior M wf Hattie L Culver inf son Katherine	1861-1900 1857-7 Aug 1892 25 Aug 1892 b 16 Dec 1890 d 16 Nov 1974 Lenox MA f:John Gage m:Hattie Culver
B-2	GALLOWAY	Martha H w/o James James } s/o Wm Robert} & Eliza	1844-1913 d 5 Feb 1937 Æ73y4m19d 1862-1893
E-27	GALLOWAY	William wf Eliza Ann Ferguson William H wf Sarah D	1830-1890 1827-1893 1855-1919 1859-1 May 1933 Æ73y4m18d
C	GARCEBA	Laurence "Tramp killed by the cars"	2 June 1896
B-20	GARD(D)NER	Lucretia L Frank B s/o Charles	1833-1910 1856-1882
ZZ	GARRETT	Justin Lee	b 27 July 1982 Wfld d 31 Aug 1982 f:Robert Garrett m:Mary Dikeman
D-26	GARRISON	Charles H wf Anna B Main wf)2=Sarah Isaac Parker wf Lovinia Crocker Isaac M s/o Isaac P wf Haizelle Mix	1872-8 June 1932 Æ58y5m28d 1867-1919 1835-1905 1851-1907 d 16 Apr 1947 Æ72y11m3d 1893-1981

CEMETERIES - TOWN OF RIPLEY, CHAUTAUQUA COUNTY, NEW YORK [Quincy Rural Cemetery]

SEC-LOT	SURNAME	GIVEN NAME	INFORMATION
A-27	GATES	Bezaleel wf Hannah Lyman	1784-1862 1790-1862 1807-1863
B-16	GAY	Henry R wf Clarissa Ira Randall wf Diana Mason Frank H wf Martha Alonzo W wf Mary Jameson	1805-1892 f:Rodolphus m: Anna Loomis 1804-1892 1830-1912 1831-1900 1837-1926 1836-1870 1842-1899 1841-1918
B-7	GAY	Rodolphus (on same marker with	d 1810 b CT Orange Spencer)
ZZ	GENS	Lester A	b 7 Mar 1904 Dunkirk d 3 Oct 1982 f: Frank m:Laura Heier
	GENS	Eva Emma	b 7 Dec 1917 d 3 Feb 1980 f: Charles Schneider m:Dora Wilder
G-16	GIBBS	George W wf Eliza	1848-1920 1860-1931
	GIBBS	Robert H Sr	b 26 June 1921 Dunkirk d 21 May 1984 Erie f:William Gibbs m:Frances Frey
ZZ	GIBSON	Florence (Flossie)	b 27 May 1918 d 11 Feb 1991 f:Charles Barkman m:Estella White
F-96	GIBSON	Robert V	b 19 Apr 1944 d 13 July 1968 *U S Navy f:Vincent Gibson m:Florence Barkman
D-38	GIFFORD	Cora E	d 28 Dec 1964 Æ97yrs
A-59	GILLETT	Andrew J Frank A s/o Andrew J & Caroline E infant marker	d 8 Feb 1868 Æ45y3m22d †Masonic Emb d 13 Apr 1866 Æ16y3m11d illeg
E-1	GILMORE	Charles F "Baby" Gerald C "Baby"	1894-1895 1899
B-78	GLASS	Rhoda	d 6 Apr 1885
H-33	GLIDDEN	Jay O wf Lena S	b 24 May 1884 Panama NY d 14 July 1949 Æ55y1m20d f:Frank m:Ella Osborn b 1880 Bear Lake d 20 July 1969 Æ89yrs f:Morris Strance m:Delia ___?

CEMETERIES - TOWN OF RIPLEY, CHAUTAUQUA COUNTY, NEW YORK [Quincy Rural Cemetery]

SEC-LOT	SURNAME	GIVEN NAME	INFORMATION
B-79	GOIT	George Mary	d 28 Oct 1917 d 26 Dec 1919 Æ89y [Book record only; no marker. Identity found in obit of Oscar Rice]
B-33	GOODRICH	Austin wf Sally Bostwick	1796-1871 1799-1881
B-73	GOODRICH	Milton P wf Lucretia S Kester s Byron H	b 22 Sept 1826 d 19 Mar 1881 *CivW d 16 Apr 1884 Æ49yrs d 20 March 1883
E-35	GOODRICH	Those who are buried in Section "E", Lots 35 & 36 (as follows) were moved May 1886 from the Goodrich Family Burial Ground on West Main Street, opposite Loomis Street	
E-36		Anson wf Susan D dau Mary Ann s William Charles Gideon wf Eunice s Orestes s Frederick s/o Col Gideon & Eunice Sally w/o Gideon Charles A George wf Tryphena dau Delia dau Louisa D Helen G Silas S wf Elizabeth A Dinsmore	d 17 Jan 1847 Æ54y9m2d d 6 May 1849 Æ50yrs d 19 July 1851 in 24th yr d 9 Apr 1847 Æ24yrs b 24 Nov 1834 d 30 Oct 1867 Æ33yrs d 13 Apr 1842 Æ77yrs d 30 Dec 1820 Æ55 yrs d 12 Nov 1823 Æ24yrs d 20 Jan 1854 Æ50yrs d 27 Oct 1841 Æ68yrs stone illeg [VR: Æ1yr, liv Cleveland, d 2 Sept 1849, dysentery] d 14 Sept 1874 Æ81yrs d 11 June 1847 Æ50y2m29d d 23 Aug 1845 Æ24y9m21d d 18 Aug 1862 Æ26yrs stone illeg b 5 May 1844 d 1878 b 12 Mar 1843 d 27 Feb 1916
H-32	GORDON	Harry Leroy wf Alice R	1897-16 Apr 1963 f:Roy m:Matilda Jones 1903-5 Sept 1969 f:Burnett Daily m:Susan ---/
B-53	GORDON	inf dau/o L R & M A	1892
D-19	GORDON	Paul Eugene	b 31 Mar 1915 Jtn d 18 June 1968 *Vet Star WWII N Y Tech 4 Btry A 178 Co f:Clarence Gorton m:Anna Jones
ZZ	GORDON	Marian M	b 27 June 1917 d 11 Sept 1984 Rochester f:Horace R Mason m:Anna Collins
C	GORTON	Alma V Pearl E	d 10 Apr 1920 Æ2yrs d 24 Dec 1920 Æ8m

CEMETERIES - TOWN OF RIPLEY, CHAUTAUQUA COUNTY, NEW YORK [Quincy Rural Cemetery]

SEC-LOT	SURNAME	GIVEN NAME	INFORMATION
G-63	GORTON	Frederick	d 28 Mar 1932
H-63	GORTON	Arthur	1915 Oil City d 26 Sept 1971 f:Bert m:Maude____?
G-61	GORTON	William	b 1908- b 1952 d Feb 1972 1900-1959
ZZ	GORTON	Lena M	b 10 Aug 1906 FrCrk d 4 Oct 1985 Jtn f:Charles Brown m:Elizabeth Moore
D-34	GRAHAM	Orange Francis wf Louise	1854-11 Feb 1936 Æ81y4m16d 1859-26 Apr 1917
F-98	GRAY	Frank Jefferson Violia (sic)	1855 P'burgh-1 Aug 1936 Æ81y25d f:William K m:Mary Sterrett 1856-19 May 1934
H-84	GRAY	Rev Noble C wf Verda M	1902-1976 1907-__
D-2	GREELEY	Alfred A Mrs Alfred Ross C	3 Oct 1890 24 July 1881 30 Apr 1892
B-58	GREEN	William wf Hannah Charles E	b 14 Jan 1793 d 9 Oct 1892 b 3 Apr 1822 d 28 Aug 1908 1843-1930
E-36	GREEN	Almira w/o Esper	d 9 May 1933 Æ33y11m9d f:Elmer West m:Matilda Baker
ZZ	GREEN	Allen R	b 12 June 1921 FreCrk d 7 Sept 1987 f:Wiliam m:unk
G-36	GREENE	David Oscar James E Mina W Harold E inf/o Esper	1865-1945 1888 Torpedo PA -11 Apr 1950 Æ61y9m24d f:David m:Charlotte Christ 1889-1933 1920-1921
F-91	GREGG	Samony inf	4/18/1930 Æ3m f:Floyd Gregg m:Margaret Stein
F-44	GREGORY	Harry J wf=Libby Crippen s Harry Maxwell	1893 Brocton-1958 Æ65y10m10d f:Thomas m:Mary Flynn d 3 Dec 1928 Æ2y3m3d

CEMETERIES - TOWN OF RIPLEY, CHAUTAUQUA COUNTY, NEW YORK [Quincy Rural Cemetery]

SEC-LOT	SURNAME	GIVEN NAME	INFORMATION
B-51	GREGORY	James Elizabeth	1889-1953 1893-1050
H-12	GREGORY	William Paul wf Bessie M dau Mary E	1884-30 Nov 1952 Æ68y8m2d f:Thomas m:Mary Flynn wid Bessie Mae Abbey b 6 May 1900 Sherman NY d 17 Dec 1983 f:Kim Abbey m:Hannah Cady 1931-1946 Æ15y3m26d
B-5	GRIFFIN	Frank A	d 26 July 1922 Æ81yrs
B-6	GRIFFIN	Julia B	d 19 Aug 1913
B-42 B-43	GRIFFITH	Thomas wf Sophia Randall	1808-1879 b 1813 d 23 June 1870 Æ56y11m
G-66	GRIMES	Jason Dorothy L Hazel	b 1901 1905 Lamberton d 1 Feb 1938 Æ33y4m11d f:George E Roberson m:Leah H Crandall 1902-1960
G-9	GRIMES	George Rudolph s/o Jason & Dorothy	b 26 Jan 1930 d 6 June 1935
G-66	GRIMES	Mark Stanley	20 Jan 1957
H-48	GROSS	Ervon J Jessie May	b 1895 French Crk d 31 Mar 1975 Æ79y11m8d f:Eugene m: Illia King b 1894 d 1963 Æ69y25d f:Elmer Redding m:Lida Osborn
H-47	GROSS	Dennis James	b 9 Aug 1955 Westfield d:16 Aug 1979 in Newport News Va f:Leon Gross m;Joyce Grant
C	GROVER	George (unmar)	d 23 Apr 1925 Æ50y8m8d f:James A m:Julia Ann Shaw
G-63	GROVER	Hiram (or Heman)	d 4/16/1931 Æ70y4m24d f:James A m:Julia Shaw
F-61	GROVER	Sadie w/o Albert [Albert bur Mina]	b 7 Aug 1871 d 8 Oct 1933 Æ61y8m7d f: James Baker m:Eliza Marion
H-2	GROVER	George F	b 22 Oct 1879 d 29 June 1941 Æ61y8m7d f: Orrin Lee m:___?
ZZ	GROVER	Lulu dau Arlette Glenn A Betty A	b 10 July 1881 Ripley d 3 Sept 1980 f:George Chase m:Jennie Walla 1957 n d

CEMETERIES - TOWN OF RIPLEY, CHAUTAUQUA COUNTY, NEW YORK [Quincy Rural Cemetery]

SEC-LOT	SURNAME	GIVEN NAME	INFORMATION
ZZ	GUIDO	Gatano (Tom) wf Louise M	b 6 June 1906 Sicily d 6 Nov 1985 f:Gatano Sr m:Rosari Guido b 15 Sept 1908 d 27 Apr 1979 f; Merle H Cornell m:Berdina Deck
F-63	GUNN	George wf Malissa Henry E Riley S	b 11 Apr 1841 d 13 Mar 1887 *Vet Star CivW 61-65 Co 'H' 111 PA Vols Inf b 6 Feb 1844 d 22 July 1924 f:Allen Crippen m:Eliza Condit b 14 Nov 1861 d 26 Oct 1924 b 2 Aug 1863 d 26 Aug 1920
F-41	GUNN	George Frank s/o George & Malissa	b 1866 P'burgh Æ69y7m18d
F-63	GUNN	Segal S	d 26 Aug 1920 Æ54y
	HADZEGA	Michael Paul	b 2 Sept 1963 d 28 Nov 1984 f:Paul m:Jane Gray
G-17	HALL	Pearl S	1889-19-
	HAMBY	Jennifer Jane	Ω 27 Feb 1986 m:Susanne Swan Hamby
B-26	HAMILTON	Charles wf Eliza Gardner Lucius G wf Lydia Mann Charles Mann wf Bertha Chess Lamberton	d 8 Nov 1862 Æ60yrs d 3 Oct 1876 Æ69y7m d 16 Mar 1874 48yrs d 12 Jan 1902 Æ75yrs b 32 Jan 1874 d 3 Jan 1942 b 8 Mar 1875 d 11 Mar 1944
C	HAMILTON	Ina R	14 Sept 1904
H-35	HAMM	Frank Melville Nellie L	b 1874 Ashtabula d 9 Mar 1960 Æ85y8m13d b 1879 HarbCrk d 25 Feb 1960 Æ80y4m12d f:George Davis m:Lisa Duggan
	HAMM	Blanche M	b 30 Jan 1901 Ashtabula d 25 Jan 1988 f:Frank Hamm m:Nellie Zelba Davis
H-4	HAMMOND	Francis Michael Thomas	b 1898 Bflo d 1947 Æ48y19m3d 1922-1966 *Vet Star WWII S/Sgt A A F Bu f:Michael F m:Helen Kane
H-44	HANNOLD	Ivan M Richard	*Vet Star WWII N Y Cpl 342 Harcft Co TC b 4 Apr 1918 d 11 July 1972 f:Perle m:Susan ____ b 29 Nov 1946 d 19 Apr 1976 f: Ivan m:Reba Weston *Vet Star Viet Nam Pvt U S Marine Corps

CEMETERIES - TOWN OF RIPLEY, CHAUTAUQUA COUNTY, NEW YORK [Quincy Rural Cemetery]

SEC-LOT	SURNAME	GIVEN NAME	INFORMATION
F-83	HANNON	Clara Lee Bess A L	1952 1935 Æ48yrs
F-83	HANNON	Anne E	b 7 Oct 1883 Corry PA d 4 Mar 1979 f:Frank Hannon m:Julia Lee Gustin occ nurse
A-17	HARDINGER	John E John Sarah Jane	Mary w/o John & inf8 July 1881 20 Oct 1896 28 July 1910 20 Sept 1913
B-22	HARDINGER	Adam Eliza Delos Bertha Lillie Williard(sic) s/o Adam	1837-1931 *Vet Star CivW 154th N Y Vols 1843-1921 Adam & Eliza d o d not on stone 1859-1873 1870-1875 1874-1875 1883-26 Mar 1885
B-24	HARDINGER	George Diania w/o Leonard Eva w/o Thomas	Thomas d 21 Nov 1877 Æ77yrs d 12 July 1873 stone illeg d 28 May 1891 Æ89y2m26d
B-50	HARDINGER	wf Amanda dau Esther Child	Michael 11 Jan 1894 d 2 Jan 1873 Æ37y7m26d d 21 Feb 1853 Æ1y8m15d 5 Oct 1881
F-6	HARRINGTON	wf Sarah wf Adelia G Hardenburg	Isaac 1829-1897 1833-1868 1834-1909
E-22	HARRINGTON	wf Roxana d/o J & D Johnson	Martin W 1854-12 Mar 1938 ae 84y4m9d 1859-13 Dec 1881
E-44	HARRINGTON	Belle E Chloe C	Frank E 1859-9 Mar 1935 ae 75y9m28d 1865-1926 1894-1904
ZZ	HARTWIG	Minnie Zohns w/o Henry	b 8 Feb 1862 Germany d 8/6/1937 Æ74y5m28d f:___Klein m:unk
H-69	HASENORHL	Frank Evelyn	1906- 1905
H-41	HATFIELD	Otis	b 27 Mar 1868 Poland Ctr d 31 Oct 1948 ae80y7m f:Nathan m: Sophia Windsor

CEMETERIES - TOWN OF RIPLEY, CHAUTAUQUA COUNTY, NEW YORK [Quincy Rural Cemetery]

SEC-LOT	SURNAME	GIVEN NAME	INFORMATION
H-41	HATFIELD	Lucinda Alice	1869-4 Dec 1969 ae 100y7m29d f:Thomas Parsons m:Catherine Romig 1908-1948
ZZ	HAWKINS	Norris Charles	b 3 June 1904 South Ripley d 8 Sept 1980 f:Charles Hawkins m:Belle Jones
H-42	HAWKER	Crystal Jean	b 10 Oct 1950 d 22 Apr 1861
E-42	HAYNES	Edwin R wf Amelia H Hugh W	1835-6 May 1918 1842-1889 1865-1886
F-44	HAYNER	William H "Father" wf Julia Clinton Harry C [Harrison] wf Martha Bell	1856-28 May 1931 ae75y11d f:Corneilius Hayner m:Charlotte Crandall 1853-2 Oct 1924 ae 70y2m f:Lawrence Clinton b Ireland m:Annie Mullen b 1885 Mina d 1944 f:Orange Graham
G-17	HAYNER	Doris	1893-23 Nov 1963 ae 70y3m12d f:Myron Benjamin Randall
H-68	HEATH	Robert wf=Mable Parker Brown	b 12 Mar 1905 Chry Val OH d 6 Feb 1979 f:James Heath m:Mildred R Loomis *Cpl U S Army WWII
F-69	HENDERSON	Benjamin wf Mary Cecil E B Cora E sis/o Cecil	b 8 Feb 1873 Port Grimsby d 2 Oct 1939 m:McCrea b 1874 Ponty Paul Can d 7 Dec 1938 ae64y8m4d f:Charles Goheen m:Elizabeth Douglas b 23 Nov 1907 Bellville Ont d 21 July 1957 f:Benjamin m:Mary Goheen wf Margaret Small *Vet Star WWII N Y Tec 5 592 Engr B & S Regt b 1903 Oshawa Can d 15 Dec 1964
D-35	HENDRICKSON	William I wf Ethelyn	1911-____ b 1915 Roulette PA d 17 Nov 1960 ae45y10m4d f:Jesse Mattison m:Ethel Reed
E-69	HENNING	Fred wf Mary	1825-1904 1833-1909
D-10	HESTON	Mary E	1831-7 Sept 1923
ZZ	HIGHLAND	Charlotte	b Cuba d 26 Jan 1936 ae 72yrs "ord by Mrs Ferrish"

CEMETERIES - TOWN OF RIPLEY, CHAUTAUQUA COUNTY, NEW YORK [Quincy Rural Cemetery]

SEC-LOT	SURNAME	GIVEN NAME	INFORMATION
B-64	HILDRED	Rev Robert G	n 5 Apr 1867 d 15 Feb 1929 f:Joseph b Lincolnshire Eng m:Ann Beverly b Yorkshire Eng
B-64	HILDRED	wf Effie Morris s Morris A s John Beverly dau Laura w/o George Newbury	b 11 Jan 1867 d 29 Dec 1954 f:John Morris m: Sophia Palmer b 22 Dec 1894 d 13 June 1903 1898-19 Mar 1926 **unmarked WWI Veteran 1896-1924
E-13	HITCHCOCK	George W Ida P Mary C	Maria G 1822-1900 b 24 Jan 1854 d 1 Sept 1934 f:William A m: Maria Gosline 1858-1899 1862-1918
C	HOAGLAND	Ruth M	21 Apr 1913
F-91	HODGE	inf Lee Edward inf Melvin James	19 Mar 1945 7 Jan 1935 ae 26d f:Elmer m:Dora VanValkenburg
ZZ	HODGE	Dora E w/o Elmer	b 16 Dec 1912 Wfl d 20 Feb 1983 f:Ralph VanVokenburg m:Cara McGann
E-48	HOFFMAN	Edward wf Mary P	b 1882 Sandwich Is d 7 Mar 1960 f:Edward m:Emma Heidenreich 1883-7 Nov 1963 f:John Patterson m:Elizabeth Harmon
B-18	HOLCOMB	Robert A wf Abbie A John J Edith A [unm] Cary W inf s/o Homer	1837-1913 1840-30 Sept 1928 f:Homer Johnson m:Roxana Skinner 1876-1876 1883-1946 liv WheelChair Home, Kenmore 9 Mar 1904
D-23	HOLDEN	William	d 25 May 1890 ae 49yrs *Vet Star CivW 61-65
	HOLSWORTH		Infant of Milford 11 Jan 1953
F-91	HOLT	inf o/Clifford & Helen Beck	25 Mar 1929
F-8	HOMER	William A Lavanche B	1850-1912 1843-9 July 1937 æ93y1m8d

CEMETERIES - TOWN OF RIPLEY, CHAUTAUQUA COUNTY, NEW YORK [Quincy Rural Cemetery]

SEC-LOT	SURNAME	GIVEN NAME	INFORMATION
E-11	HOMEWOOD	Charles Frances William	1822-1902 1834-1916 1854-1923
D-38	HOMEWOOD	Edward Cora	1863-1925 1867-1964
E-18	HOPKINS	Ira E wf Delia Ticknor Julia D John E Ellen M	1831-1902 1832-1918 1856-1881 1895-1948 1898-1955
D-40	HOPKINS	Perlina Eugene E Perlina Hopkins Curtis	1871-1949 20 July 1913 1854-__
B-2	HOPKINS	George wf Angelia Waity w/o G W Bell Orin Earl L Allen W wf Alice R	1844-1905 *Vet Star CivW 154th N Y Vols 1 June 1923 1806-13 Oct 1882 b 2 Jan 1848 d 30 June 1873 d 22 May 1891 Æ57yrs 1875-1913 d 28 Oct 1930 Æ81y1m5d f:George m:Rose Schlosser 1852-1908
F-94	HOPKINS	George C wf Elizabeth May	1880-1959 b 18 Apr 1879 Gresham PA d 17 Sept 1934 f:James Kerr m:Julia Anderson
G-64	HOPKINS	Charles Augustus	1881-4 June 1936 f:William m:Carrie Ruggles
D-10	HORTON	Nathan J wf Susie E Daughaday	1841-1920 *Vet Star CivW Co "F" 116th Regt N Y Inf 61-65 N Y Inf Vet 61-65 1841-1920 1836-1910
H-73	HORWATH	John wf Anna	1885-1960 1888-1975
E-62	HOSMER	John H Julia Fred Henry	14 Nov 1918 2 Sept 1897 1 May 1906
E-39	HOUGH	Fanny Mason	11 Jan 1913

CEMETERIES - TOWN OF RIPLEY, CHAUTAUQUA COUNTY, NEW YORK [Quincy Rural Cemetery]

SEC-LOT	SURNAME	GIVEN NAME	INFORMATION
E-72	HOUGHTON	Henry Richardson "Father" Effie R "Mother"	b 1849 Lewis Co NY d 30 Mar 1937 f:Thomas B m:Elizabeth G Lanphere 1853-10 Oct 1942 f;James Rhinehart m:Jane Sinden
E-72	HOUGHTON	James Bennett wf Elizabeth M	1881-16 Dec 1948 1873-22 May 1951 f:Henry Marwood m:Elizabeth Wright
D-44	HOUGHTON	Eugene "Father" Lyda "Mother" Harold E	1874-15 June 1943 1873-1944 f:John Mattice b 16 Nov 1896 d 27 May 1918
G-67	HOUSER	Samuel Lee Samuel Jr	b 1913 Rimerbg PA d 1963 f:Isaac m:Ida Meyers b 1945 Monterey PA d 31 July 1977 f:Samuel m:Katherine Burt
E-58	HOVEY	Charles N wf Agnes	1849-5 May 1932 æ82y6m6d f:Nathan m:Jane Gardner 1855-15 July 1883
F-6	HUBBARD	Deville Horace wf Florence J s Floyd wf Zenn Marie "Jennie"	b 12 Mar 1868 Sherman d 19 May 1939 Æ71y2m7d f:Henry m:Rachel Stebbins (Ellis) b 1869 Sherman d Apr 1950 f:Robert Ellis m:Rowena Swetland 1890-1962 b 1 Jan 1895 Waterford d 7 Mar 1938 Æ43y2m6d f:William J Hewett m:Inez Moore
		Robert wf Bernice Ada	1893-17 Jan 1929 Æ35y7m10d b 23 Dec 1893 Oswago PA d 26 Feb 1991 f:M W Slaughter m:Ada Dibble
		Gary Neil Ralph V wf Mary G	1949 1891- 1901-
	HUBBARD	Vernon R	b 19 Nov 1914 Sherman d 10 Oct 1985 Erie f:Robert m:Bernice Slaughter
	HUBBARD	Esther V	b 6 June 1918 d 10 Sept 1985 f: Clifford Abbey m:Edna Lanphere
	HUBBARD	Infant Devillo	1954
E-49	HUGGINS	John L wf Ethel M	1891-1969 1893-

CEMETERIES - TOWN OF RIPLEY, CHAUTAUQUA COUNTY, NEW YORK [Quincy Rural Cemetery]

SEC-LOT	SURNAME	GIVEN NAME	INFORMATION
D-51	HUGGINS	Shirley Julia	31 Aug 1928 d Schenectady 22 Oct 1938
B-55	HUGHSON	Robert Eliza L Sabin B	1833-1913 *Vet Star CivW Co "E" 112th N Y Inf 1829-1902 27 Mar 1895
B-84	HULETT	Aaron E wf Frances B Mark Aaron Mary Lydia	1829-1901 1829-1918 1850-1948 29 Aug 1907
B-78	HUNT	George dau Gertrude Nina	23 Apr 1883 18 Mar 1885 22 Dec 1896
D-3	HUNT	Wallace wf Viola	d 1914 Æ66y *Vet Star CivW Co "K" 9th N Y Cav d 30 May 1912 Æ57yrs
B-44	HUNT	William wf Augusta Mann	d 1 Dec 1869 Æ48yrs 1826-1897
H-7	HUNT	Winifred "Mother" Bud L	1883-22 Oct 1967 Æ84yr f:___Dibble m:Ella ___ b 12 May 1910 d 12 Aug 1952 *Vet Star WWII Penn Sgt Btry B 908 Field Arty Bn
ZZ	HUNT	Clifford	b 14 Oct 1897 d 26 Mar 1948 Æ50y5m12d par unk Accident
	HUNT	Elvira w/o Clifford	b Tidioute d 12 June 1938 Æ35y f:Bert Gorton m:Maud Smail
	HUNT	Marilou	b 9 Apr 1945 Jtn d 21 Apr 1990 f:Clarence Hunt m:Audrey Wering
B-7	HUTCHINSON	Anna L (on same marker with Orange Spencer)	1779-1834
F-69	HYDE	Clarence D wf Muriel Vera Louise Henderson	b 21 Oct 1895 Tryonville PA d 21 Jan 1975 Æ71y3m f:Frank m:Mae Trude *Vet Star WWI Pvt U S Army b 1901 d 22 Sept 1964
E-16	IMBURY	Casper wf Christina Andrew F	1830-1900 1834-1914 1854-19__

CEMETERIES - TOWN OF RIPLEY, CHAUTAUQUA COUNTY, NEW YORK [Quincy Rural Cemetery]

SEC-LOT	SURNAME	GIVEN NAME	INFORMATION
E-16	IMBURY	Augusta M dau Louise C Albert W A Casper	b 1865 Germany d 7 June 1941 d 1888 1858-1876 1889-1972
H-16	INGHAM INGHAM	Manley W wf Etta May Mary Partain	1892-23 June 1972 f:Benjamin m:Eva Wilbur 1892-1960 f:George P Bourne m:Emma Dailey b 29 Oct 1922 Boston d 25 Mar 1986 f:John Partain m:Jessie Gillis
A-77	IRELAND	Thomas Kate John	1850-1913 1860-1935 29 Aug 1884
	JANES	Wayne B	b 9 Apr 1896 NE d 11 Oct 1983 f:William m:Frances Tefft
A-75	JENKINS	David wf Esther Carmi S	d 8 June 1866 Æ75y1m18d*1812W d 1 Mar 1864 Æ75y5m24d 15 June 1892
A-63	JENKINS	Hiram P Elizabeth Isaac T	18 May 1898 4 Oct 1910 d 27 July 1863 Æ33y11m *CivW 1st Lieut Co "E" 157th Regt N Y S V died Libby Prison, Richmond
A-94	JENNINGS	Emily	d 31 July 1921 Æ89y
H-59	JERRELL JERRELL	Herbert C wf Gladys D	b 3 Nov 1902 Indianapolis d 4 July 1971 f:Charles m:Elizabeth Schumbach b 4 Sept 1906 Randolph d 4 May 1985 f:Olin Dewey m:Mollie Blackmer
A-90	JOHNSON JOHNSON	Maud M J Edward wf Lucy E	d 7 Sept 1893 Æ 10m 1838-1914 *CivW Co "A" 114th Regt N Y V Inf 1839-1883
		Maria w/o John Edward Louis E Lois Adeline	1859-19 Feb 1930 Æ70y11m12d f:Valerian Baier m:Anna Kraus b 9 Apr 1868 d 26 Nov 1941 f:John E m:Lucy E Holcomb 1917-17 Aug 1924
	JOHNSON	Lucy M	b 7 July 1890 d 14 June 1977 Æ86yrs f:John Edward Johnson m:Maria Baier

CEMETERIES - TOWN OF RIPLEY, CHAUTAUQUA COUNTY, NEW YORK [Quincy Rural Cemetery]

SEC-LOT	SURNAME	GIVEN NAME	INFORMATION
B-60	JOHNSON	Polly	b 10 Sept 1798 d 10 Sept 1871 stone matches adjacent Knapp stones
D-5	JOHNSON	Charles John	b 3 Nov 1861 Crawford Co PA d 17 Feb 1938 Æ76y3m8d f:John m:Joanna Ewing
		wf Jennie May Long	1859-1947 Æ88y4m4d f:John Long m:Maria Blair
		Charles Ewing	1902-1906
E-13	JOHNSON	Fred LaVern wf Laura Hitchcock	b 1885 Longstrand PA d 15 June 1964 1887-1963 Æ76y f:George W Hitchcock m:Ida Perry
E-7	JOHNSON	Jedediah M wf Annie M Burton dau Emily L	1845-1923 1847-24 Aug 1919 d 22 Apr 1887 Æ8y1m10d
E-22	JOHNSON	John wf Deliliah	1824-1893 1836-1921
F-87	JOHNSON	Henry wf Tena	b 19 Dec 1875 d 9 Dec 1952 Æ76y11m20d b 18 Sept 1877 d 6 Feb 1935 f:Albert Lund m:Louise Johnson
	JOHNSON	s Wallace	b 1905 Busti d 16 Dec 1969 Æ64y10m3d f:Henry m:Tena Lund
		wf Dorothy Terrill	b 8 Feb 1906 Oyster Bay d 6 Aug 1984 HarbCrk f:John Westley Terrill Jr m:Helen Coss
E-91	JOHNSON	Ronald inf/o Darwin [Darwin was s/o Henry & Tena]	27 Oct 1929
H-5	JOHNSON	Raymond A wf Lilian C	1902-1957 Æ55y4m25d s/o Henry & Tena b 23 Oct 1906 Warren PA d 25 Jan 1983 f:Claus Liedberg m:Hilda Homstrom
F-21	JOHNSON	Frank Ralph	1887-1954 Æ66y5m10d f:John Edward m:Maria Biers
		Edith Reed	b 1878 Springboro d 8 Mar 1962 Æ84y1m19d f:Peter Reed m:Adeline Milliron
		Lawrence Ralph wf Sally M	1911-1962 b 17 Dec 1906 Olean d 7 Feb 1983 f:William Cornish m:Hester __?_
F-52	JOHNSON	James L wf Rosemary Bill s William David	1888-1971 *Vet Star WWI f:Charles m:Jennie Long b 1892 Ardsley NY d 1971 f:David Bill m:Mary Wenk 1926-1 July 1928 Æ1y8m18d

CEMETERIES - TOWN OF RIPLEY, CHAUTAUQUA COUNTY, NEW YORK [Quincy Rural Cemetery]

SEC-LOT	SURNAME	GIVEN NAME	INFORMATION
H-65	JOHNSON	Allen C	b 1891 Longs Stand PA 1955 Æ64y7m
H-65	JOHNSON	Park J	*WWI N Y Sgt 307 Fld Arty 78th Div b 25 June 1887 d 13 Oct 1953 f:Charles J m:Jennie M Long 1894-1945 b 1 Dec 1898 d 7 Oct 1965
	JOHNSON	Maurice B	2 Feb 1890 Crawford Co PA d 26 Jan 1981 f:Charles Sr m:Jennie Long
E-37	JOHNSTON	Samuel Clara P	1870-1940 1898-1966
H-20	JOHNSTON	Thomas J wf Sadie	1889-24 May 1972 f:Thomas S m:Jennie Kuntz b 6 Mar 1893 Shintown PA d 6 Aug 1979 f:Lionel Tripp m:Mary Wertz
B-53	JONES	Robert wf Betsey Ann	b 1833 d 11 Nov 1908 *Vet Star CivW Co "H" 112th N Y Vols d 27 May 1878 Æ43y
F-67	JONES	Saloma A "Mother"	1864-1 Dec 1928 Æ64y4m17d
	JONES	Ethel A	b 7 May 1913 UnionCty d 13 Sept 1990 f:Charles Brown m:Elizabeth Moore
H-1	KAILBURN	Sandy L wf Sadie M	b 1899 Cameron Co PA d 7 June 1968 Æ69y2m6d 1912-___
H-76	KANE	Lawrence Eugene	b 16 Feb 1926 Warren Co PA d 21 Sept 1976 f:David Kane m:Dorothy Bauer *Vet Star WWII S 1 U S Navy
	KARADEEMA		Harry C b 22 Nov 1904 McKes Rocks PA d 27 Jan 1985 f:Constantine m:Bertha Bigley
D-22	KEITH	Arthur W s/o JF & AJ	1877-29 Sept 1899
H-56	KEITH	Arthur R wf=Maxine Burgess	b 10 Sept 1910 d 11 Oct 1970 f:Charles m:Grace Willard
H-22	KEITH	Clifford divorced fr Clara Crippen	b 2 Apr 1890 Steuben Co d 2 Apr 1961

CEMETERIES - TOWN OF RIPLEY, CHAUTAUQUA COUNTY, NEW YORK [Quincy Rural Cemetery]

SEC-LOT	SURNAME	GIVEN NAME	INFORMATION
H-22	KEITH	Norman Clifford Esther M	1916-4 Mar 1951 Æ35y9m22d f:Clifford m:Clara Crippen 1925 __
H-40	KELLY	Harry J wf Nellie S	b 1886 Grafton OH d 5 Dec 1961 Æ75y10m23d f:Peter m:Elizabeth Smith b 1891 Duluth d 1 May 1975 Æ84y18d
H-39	KELLY	Ashton H wf Irene B	1913-19__ b 23 Jan 1912 Somerset, SoWales Eng d 27 May 1970 f:Charles Boyland m:Alice Manning
ZZ	KELLY	James F	b 23 Z July 1914 d 23 Dec 1987 f:Dennis J m:Mary Katherine Reiley
ZZ	KEPNER	Pearle C	b 1 July 1902 Titioute d 3 May 1987 Wfld f:William Crippen m:Lillian Cross Ashes bur 92 W Main St under a red oak tree
F-93	KEPPEL	Aletha w/o Richard	b 1927 Dunkirk d 1950 Æ23y8m27d f:Lewis McBride m:Daisy Hodge
A-73	KESTER	Willis	21 Dec 1893
B-21	KERR	Robert Elizabeth W William B James W George C	1790-1854 1800-1866 1825-1854 1828-1911 1835-1881
H-4	KIDD	Elizabeth B	b 1868 Canada d 8 July 1948 Æ80y10m15d
D-54	KIDDER	George Clinton wf Lillian Avis s Howard Hobart s Raymond S wf Minnie L	b 1863 Bflo d 16 Oct 1929 Æ66y3m1d f:Samuel m:Elinor Hartridge 1863-1945 Æ86y6m16d f:William VanDuzee m:Ora Hobart 1899-1920 1889-1972 †Masonic Emb *Vet Star WWI b 1885 Brocton d 25 Nov 1966 Æ81y7m19d f:E B Crocker m:Julia Smith
	KIDDER	wf(2)Emma M Rice	b 16 Dec 1884 Lake City PA d 29 Aug 1979 f:Henry Schultz m:Eliza Kunz
F-32	KING	Ralph L "Brother"	b 1905 Mina d 23 June 1973 Æ51y f:William King m:Flora King Bowen

CEMETERIES - TOWN OF RIPLEY, CHAUTAUQUA COUNTY, NEW YORK [Quincy Rural Cemetery]

SEC-LOT	SURNAME	GIVEN NAME	INFORMATION
H-23	KING	Harry A	b 1901 Washington DC d 23 June 1973 f:Frank A m:Nellie A Werres
D-9	KINGSLEY	Albert wf Anna Mead	b 1 Dec 1804 WashingtonCoNY d 5 May 1875 b 16 Feb 1813 d 20 Feb 1862 b & d WarrenCoPA
D-9	KINGSLEY	Marvin W Louise E Emmett T wf Harriet (Crossgrove) dau Anna Louise	b 19 Dec 1918 d 19 Nov 1921 Æ83y b 19 July 1842 d 25 Aug 1909 b 1 June 1843 d 18 July 1901 b 11 Mar 1881 d 5 Sept 1881
B-12	KINGSLEY	Chester wf Susan D s Rollin F	b 28 Oct 1808 Washington Co NY d 19 Mar 1870 Coldwater MI d 11 Mar 1865 Æ 44y d 1 May 1867 Æ 17y
E-43	KINGSLEY	Clara Peirce (sic)	1876-1919
ZZ	KIRIK	Frank A	b 14 June 1910 Pittsburgh d:19 Oct 1979 f:Andrew Kirik m:Anna Kasper
F-49	KLEIN	Lydia May	1 Aug 1912
ZZ	KLOMF	Lauretta Payne	b 13 Sept 1894 PortAllegany d 20 Aug 1988 f:Henry Arthur m:Ida Freer
B-60	KNAPP	Milton wf Mary Ann Griswold	b 29 Oct 1808 d 30 Jan 1872 b 13 Oct 1808 d 20 Oct 1872
H-25	KNIGHT	Frank E wf Florence E	b 1866 London Eng d 1959 Æ92y10m26d f:Alfred m:Harriet Chatfield 1877-1949
	KNIGHT	Alfred J	b 19 Oct 1899 d 12 May 1991 f:Frank E m:Florence Napper
	KNIGHT	Ernest Harry Charlotte E	1904-1949 1907-1952 Æ45y7m7d f:Gilbert Martin m:Mary Phillips
		Robert Charles s/o Francis & Mary	d 13 Feb 1946 Æ1m17d
	**KNIGHT	Margaret H	b 1906 Bflo d 1945 Æ38y8m36y f:Charles Miller m:Ann Seitz husb=Walter A Knight, Ripley
		**	There is no indication in which cemetery Margaret Knight is buried
E-4	KNOWLTON	Spofford wf Emily D s Parker D	1821-1905 1821-1888 20 Dec 1915 "incompetent, Gowanda St Hosp"

CEMETERIES - TOWN OF RIPLEY, CHAUTAUQUA COUNTY, NEW YORK [Quincy Rural Cemetery]

SEC-LOT	SURNAME	GIVEN NAME	INFORMATION
B-14	KNUKEL	Dorris	14 Oct 1917
ZZ	KRAUSE	Willis C	b 22 June 1908 Marwood PA d 30 Mar 1982 f:Lewis E m:May Gould
	KREIDER	John Levi [wf=Edith Rice]	b 3 Mar 1904 Erie d 20 Feb 1986 f:Irving Elwood Kreider m:Katherine Dora Wolf
B-10	LAMBERT	David	d 29 Jan 1889 Æ 80y
A-94	LANPHERE	William wf Catherine	1825-17 Apr 1899 1824-1895
H-15	LARSON	Ray L wf Minnie O s Theron A	b 1884 Sweden d 21 May 1960 Æ76y2m f:Gabriel Larson b 1888 Warren PA d 25 Aug 1963 Æ72y2m3d f:Fred Carlson m:Sophia Erickson 1924-12 Apr 1950 Æ 25y *Vet Star WWII Sgt 234th A A Base Unit
A-64	LATHROP	Leroy infant	16 Mar 1886
B-48	LAY	William Sr wf Elizabeth two ch	d 13 Mar 1871 Æ73y d 18 Nov 1900 Æ94y5m19d markers illeg
B-57	LAY	William Jr wf Nancy E (Spear) Eurette Anna B	1828 England-1912 1831 Vermont-1912 1854-1924 1860-1864
E-53	LAY	John R "Father" wf Mary L "Mother" Fred B	1843-15 July 1919 1841-31 July 1909 1871-1895
D-21	LAY	William J wf Nellie Shortman	b 2 May 1853 d 28 Apr 1934 par:Wm & Nancy 1864-1915
	LAYMAN	Adam F w=Esther Calvert	b 5 Mar 1907 Marion OH d 18 Aug 1978 f: Charles H Layman m:Josephine Bauer Seventh Day Adventist Min Vet: Merchant Marine
F-91	LEAMER	inf John A inf Clifford G	1949\ch of Thomas & Frances Steczyonich 1953/ Leamer
	LEAMER	Harold	b 21 Oct 1917 Westover PA d 8 Dec 1989 f:John m:Laura Stahl Cremains scattered

CEMETERIES - TOWN OF RIPLEY, CHAUTAUQUA COUNTY, NEW YORK [Quincy Rural Cemetery]

SEC-LOT	SURNAME	GIVEN NAME	INFORMATION
F-91	LEAMER	Amanda	Ω3 Apr 1982 Gary & Polly Sherman Finn
D-27	LEWIS	Henry J wf Clara A	1841-12 Apr 1917 1849-29 Aug 1900
H-85	LEWIS	Donald	b 2 Oct 1962 Erie d 22 Nov 1976 f:Donald Sr m:Diane Gleason
	LEWIS	Frederick James wf=Priscilla Averill	b 26 Sept 1922 Ripley d 21 Oct 1970 drowned on fishing trip in Canada f:Russell Lewis m:Bertha Brumagin
H-5	LIEDBERG	Claus wf Hilda Halstromb	1872 Sweden 17 Apr 1962 Æ87y5m6d b 1 Jan 1880 Sweden d28Oct1943 Æ63y8m21d
D-35	LILLIE	Donald E wf Evelyn N	1918-____ 1915-____
F-70	LILLIE	Russell Clarence wf Frances Middleditch	1877-1938 Æ61y8m7d f:Marvin m:Grace Taylor 1880-18 June 1962 Æ81y7m17d f:Matthew m:Caroline Pierce
H-60	LINDSAY	James W C wf Almeda Williams	b 12 Mar 1894 Smicksburg PA d 13 Apr 1987 f:David m:Myrtle Walker b 20 Nov 1904 Albion PA d 12 July 1977 f:Lloyd Williams m:Sarah Adams
A-39	LITTLE	Almon	d 17 Sept 1866 Æ52y6m10d
D-25	LITTLE	Talmage B wf Lucy E Burton Edwin D s/o Ora wf Frances Rice Dorothy Ellen d/o Ora Charles D Ora Talmage wf Caroline Fanny	b 1840 Groton NY d 15 June 1907 Æ66y8m21d f:Almon m:Phebe Woodruff 1845-6 Sept 1928 Æ83y3m16d 1907-18 May 1974 1910-____ b 14 July 1903 d 14 Aug 1987 f:Ora m:Caroline Dewey 6 Mar 1906 b 1876 d 28 Nov 1964 Æ88y f:Talmage B m:Lucy Burton b 17 Oct 1870 East Otto d 6 Jan 1945 Æ74y2m19d f:Ralph Dewey m: ---Courtney
	LITTLE	Alton O wf Freda S	1 Feb 1913 d 3 June 1986 cremation f Ora Talmadge Little m:Caroline Dewey 1917 Westleyville d 14 Dec 1977 f:Fred Sinden m:Margaret Abbey

CEMETERIES - TOWN OF RIPLEY, CHAUTAUQUA COUNTY, NEW YORK [Quincy Rural Cemetery]

SEC-LOT	SURNAME	GIVEN NAME	INFORMATION
D-25	LITTLE	Burt A (bro/o Ora)	d 22 Nov 1958 Æ84y
E-47		Beatrice (1st w/o Edwin Little)	b 3 May 1904 d 20 Feb 1945 Æ40y9m19d f:David James Bill m:Mary Louise Wenk
H-74	LITTLE	George T s/o Ora wf Virginia Peterson	1914-1994 1915-___
A-4	LOCKWOOD	Emmit W Frederick R	double stone n d
B-17	LOOMIS	Walter wf Lydia s Sheldon S John C Jennie	b 27 Dec 1801 d 27 Feb 1891 b 23 Nov 1811 d 26 Dec 1880 b 30 Oct 1836 d 18 Mar 1880 b 17 Nov 1838 d 6 May 1909 b 24 Dec 1839 d 31 Mar 1904
F-90	LOOMIS	Orrin R Myrtle	1917-1923 d 1 June 1929 ae 36y1m29d epilepsy div fr Charles f:Paul E Loucks m:Ardett Osborn
F-90	LOUCKS	Paul E wf Ida Mary Clayton E	b 20 Nov 1861 Wattsb'g d 25 Apr 1945 ae 83y5m5d f:Ebenezer m:Mary ___? 1867-2 Apr 1937 Æ69y6m7d f:Sam Osborne m:Orilla Schermerhorn d 2 Feb 1966 Æ76yrs
F-89	LOUCKS	Richard M Elinor Louise	*Vet Star WWI N Y Pvt Co "E" 348 Inf b 14 May 1894 Marianville PA d 10 Oct 1960 f:Paul m:Ida Osborne d 23 Dec 1931 Æ2y7m10d f:Richard m:Gladys Redding
	LOUCKS	Gladys R	b 3 Aug 1906 SoRipley d 28 Mar 1983 f:Elmer Redding m:Lyda Osborn
D-2	LUCE	Frank E wf Emma M dau Aura Belle s Robert B wf=Waide Reid	1857-8 Aug 1928 Æ71y18d f:Benjamin m:Matilda Berry 1863 Greenfld d 1959 Æ96y23d f:George Shattuck m:Amanda Bellows 1891-19 Feb 1976 1893-2 Feb 1973
	LUCE	Russell	d 10 May 1896 d 20 Sept 1981 *Vet Star WWI f:Frank Luce m:Emma Shattuck
	LUCE	wf Frances E	b 8 Sept 1900 Warren d 31 May 1991 f:Claus Liedberg m:Hilda Gustafson

CEMETERIES - TOWN OF RIPLEY, CHAUTAUQUA COUNTY, NEW YORK [Quincy Rural Cemetery]

SEC-LOT	SURNAME	GIVEN NAME	INFORMATION
F-4	LUCORE	Joseph Elsworth wf Daisy A Lyman Lyman E Leo Lee	b 1864 Marion Iowa d 9 Feb 1950 Æ85y10m3d f:Joseph m:Sarah ____? b 1872 Missouri d 2 Nov 1963 π90yrs f:Levi Lyman m:Frances Bruce 1903-1921 1911-25 June 1931 ae20y9m29d "killed accidentally"
E-1	LUDLOW	Frank H Caroline [Archer] s Charles E Katie Emmaroy Earl J Fanny Delphine	1834-1911 1837-22 Oct 1930 Æ93y7m2d 1860-1911 1876-1959 19 Mar 1894 4 Feb 1928
D-42	LUDLOW	Warner J Henrietta	1854-10 Jan 1921 1853-26 Mar 1931
	LUDLOW	Mary Ellen	b 15 Sept 1864 Warsaw IN d 28 Jan 1951 Æ86y4m13d f:Kunrod Drowd m:Lydia Henry
F-17	LUDLOW	Delia Fred Charles	1866-1928 29 Aug 1938 ae 75y10m13d f:Frank m:Caroline Archer d 24 Feb 1930 No marker f:Frank m:Caroline Archer
H-63	LUKE	Walter R "Father" wf Esther L "Mother"	b 12 Mar 1896 NorthEast d 30 Dec 1972 f:Henry J m:Clara S b 1898 NorthEast PA d 15 Apr 1968 ae 69y f:Gustas Prodehl m:Rika ____?
G-63	LYONS	Clarence (or Alanson)	d 6 Aug 1930 ae 87yrs
B-42	McBRAYER	James M inf	7 Oct 1919
F-93	McBRIDE	Lewis J Daisy	b 1892 Crawford Co d 25 Apr 1967 ae 74y10m12d f:Lewis m:Anna Cook b 1881 Findley Lake d 12 Apr 1951 ae 69y4m10d f:Warren Dodge m:Emma Force
D-42	McBRIDE	Mildred "Mother"	1880-1847
D-50	McCARTHY	Edna "Mother"	27 July 1920 ae 27yrs

CEMETERIES - TOWN OF RIPLEY, CHAUTAUQUA COUNTY, NEW YORK [Quincy Rural Cemetery]

SEC-LOT	SURNAME	GIVEN NAME	INFORMATION
H-11	McDONALD	Martha M Robert Lee	b 6/9/1902 d 4/9/1945 ae 42y10m auto accident f:Tommy Williams m:Elizabeth Keith husb:AlexMcD 1938-1948
H-54	McDONALD	Harvey wf Elsie L	*Vet Star WWII Cpl U S Army b 19 Feb 1920 Sherman d 4/24/1973 f:Alex m:Martha Williams b 24 Feb 1924 d 6 Jan 1990 b SprCrk Pa f:David Oakley Tripp m:Sarah Peet
H-8	McGERL	Richard	b 27 Jan 1910 FrCrk d 10 July 1961 f:John
D-20	McGINNIS MCGINNIES	William wf Eliza A Joseph A wf Anna B dau Clara M Johnson Samuel E wf Ada Morse s Elliott Morse wf Mable	1839 Ireland d 1908 1834-1909 b 7 Nov 1861 Ireland d 31 Oct 1945 f:William m:Eliza Lightbody ae 83y11m24d 1862-1954 ae 92y f:Henry Brockway m:Adelaide Averill 1894-2 May 1943 ae 48y5m b 4 July 1868 d 28 Mar 1943 ae 76y8m24d f:William m:Eliza Lightbody 1863 NorthEast d 15 Mar 1950 f:Alexander Morse m:Sarah Elliott 1895-1947 b 26 Jan 1885 Canajaharie d Aug 1970 f:George Hussong m:unk cremation
B-45	McGINNIES	Howard inf o/JA	16 Aug 1892
E-55	McGREGOR	Jane	18 Nov 1897 [VR shows b Ire ae 81 nee Moor]
B-30	McINTOSH	James Andrew wf Ann	b Dec 1796 d 19 Nov 1884 d 12 Aug 1873 ae78y b 15 June 1798 d 12 Dec 1889 "All natives of Scotland"
D-42	McINTYRE	Mildred husb=Gregory	b Titusville d 7 June 1947 ae 66y8m17d f:Clint McBride
	McKILLIP	Wesley Merle	b 25 Dec 1914 Clarion d 13 May 1990 f:unk McKillip m:Alice Whitehill
	MCKILLIP	Edna G C	b 18 Feb 1914 d 2 Feb 1987 f:Grove Bentley m Laura Sinden

CEMETERIES - TOWN OF RIPLEY, CHAUTAUQUA COUNTY, NEW YORK [Quincy Rural Cemetery]

SEC-LOT	SURNAME	GIVEN NAME	INFORMATION
D-35	MacNEE	Duncan Stewart MD wf Catherine s Herbert D wf Iona Shafer	1854-1814 1863-1908 b 1886 Washington Ont d 11 May 1961 1893-1955 ae 61y11m4d f:Frank m:Blanche___?
	MAGGIO	Anthony E	b 3 Oct 1898 Bflo d 17 Apr 1983 f:Joseph m:Nicolino Gugino
D-46	MAHLE	D Jeremiah wf Ella H	*Vet Star CivW Co "G" 155 PA Inf 1844-10 Oct 1928 ae 78y10m6d f:Helwig m:Frances Rickenbrode 1847-23 Oct 1926 ae 78y10m6d f:John Henlen m:Elizabeth Kapp
ZZ	MAIN	William Charles Grace E (Mahle) (dau/Jeremiah & Ella)	b Lowville PA d 15 Feb 1944 ae 66y f:Charles H m:Martha Newsome d 10 Apr 1965 ae 85y
B-44	MANN	Jeremiah wf Clarissa (Brockway)	1800-1868 1803-1884
ZZ	MANNING	Mina Rebecca husb=Bernard Book record:"Bur at East Ripley"	b Holland NY d 14 Mar 1945 ae 63y6m22d f:Albert George Northrup m:Alice Traylor
B-1	MARION	George C Emma L Ernest G	1841-1923 1839-1927 1876-1899
A-11	MARION	Sata E	1873-1879
G-17	MARKHAM	Horace Flora A Ira J	b 1859 Arkwright d 26 Mar 1934 f:Oliver m:Betsey Smith 1869-1957 1898-17 Oct 1918
G-28	MARKHAM	Oliver "Father" Amanda L "Mother" Burnie W Floyd	b 16 Apr 1852 d 8 July 1925 b 8 Sept 1860 Greenfield PA d 5 Jan 1936 f:Seth Wakeley m:Laura Burnham b 16 June 1891 d 27 Dec 1919 f:Oliver m:Amanda Wakeley b Greenfield PA d 30 June 1965 ae 83y
H-53	MARKHAM	Leon E wf Lora	1890-1971 b 1885 McKean PA 18 Nov 1963 ae 78y f:Frank M Gould m:Ida Stancliff

CEMETERIES - TOWN OF RIPLEY, CHAUTAUQUA COUNTY, NEW YORK [Quincy Rural Cemetery]

SEC-LOT	SURNAME	GIVEN NAME	INFORMATION
H-53	MARKHAM	Thomas A Sr	d 11 Sept 1985 Æ64y f:Leon m:Laura Gould
B-21	MARLATT	Julia K	1839-1884
F-97	MARSHALL	Ray E wf Ida M	1898-19__ 1901-1968
H-60	MARTIN	Cornelius P Jr wf Patricia Lindsay	b 6 July 1916 bur VT b 5 May 1923 d 9 Dec 1965 f:James Lindsay
B-42	MASON	Hezekiah wf Rosanna R Addison wf Harriet R Judson A Oscar L wf Flora A "Baby"	1800-1848 1802-1885 1822-1903 1830-9 Feb 1911 1839-1861 died in oilwell explosion 1850-6 Aug 1942 "from Florida" 1855-29 June 1930 f:Joseph Bell m:Eunice StJohn n d
E-39	MASON	George Sr wf Jane Gardner s George Jr wf Fannie Tennant dau Nellie	1803-1961 1800-1862 1840-1887 1838-1913 d 21 Sept 1870
D-13	MASON	Clarence H wf Florence P s Carl H Sr wf Lou A Smith Effie L	1855-31 Oct 1896 1855-31 Oct 1951 f:William D Perry m:Martha McHenry 1893-31 Oct 1951 1892-1971 f:William Smith m:Edith Terwilliger 1883-20 Jan 1950 ae66y2m27d f:Clarence H m:Florence Perry
B-83	MASON	William I wf Nora B Phear Wright "Elizabeth F Mason buried here" Aura s/Wm & Nora	1857-1910 1862-1937 22 Sept 1897 1886-1970 †Eastern Star d 12 May 1884 Æ1m23d
D-45	MASON	Perry A Lillian P Mrs Anna Collins Mason Richard Collins Mason Horace	1876-12 Mar 1954 1875-19 Nov 1929 f:Bernard Platte m:Mary Flockmuller 1881-July 1925 Æ54y2m29d 1911-9 June 1911 d 2 June 1959 ae77y

CEMETERIES - TOWN OF RIPLEY, CHAUTAUQUA COUNTY, NEW YORK [Quincy Rural Cemetery]

SEC-LOT	SURNAME	GIVEN NAME	INFORMATION
ZZ	MATLOCK	Alice Hatfield	b 20 Mar 1908 Armour SD d 11 Jan 1948 Æ39y9m21d [Gordon Fink's mother] f:Otis Hatfield m:Lucinda Parsons
ZZ	MAUL	Helen M wf/o Roland D	b 14 Aug 1906 Tionesta d 31 Oct 1977 f:unk m:Ethel Mae Dunkel
D-16	MAY	Polly Ann	d 22 Sept 1924 ae77y f:William Benson m:Smyrna Pratt
B-80	MEAD	Ada Loretta dau/Andrew	d 3 Apr 1882
B-50	MEAD	Mrs Lottie	d 2 Dec 1889
C	MEEDER	Nathan	d 10 Apr 1924 Æ74yrs
ZZ	MEEDER	Andy D wf Fern B	b 21 Mar 1898 d 30 July 1986 f:Oscar m:Edith Fardink b 19 Dec 1903 Columbus PA d 17 Apr 1986 f:William H May m:Minnie Hamilton
F-13	MEEHL	Clayton W Gladys S Paul Edward inf	1903-1974 1905-19__ 10 May 1933
A-79	MELHUIISH	J W Susan S ch__ ch__	*Vet Star CivW d 16 Dec 1868 Æ33y11m16d 1833=1921 Æ8y7m illeg
H-49	MELLORS	Frank R	b 1897 P'burgh d 1951 ae 54y5m
H-35	MERCER	Walter W wf Marian A	1908-__ 1911-__
F-51	MILLARD	May	6 June 1916
E-63	MILLER	Samuel D wf Kate E (Isadore) dau Mary E Ray M wf Ruth Shore	1855-6 Feb 1929 f:Dexter Miller m:Juliette Chambers b 25 June 1856 Danby VT d 30 Apr 1938 æ81y10m5d f:Hiram Eddy m:Elizabeth Leonard 1887-7 Jan 1963 ae75y27d 1889-8 Aug 1953 ae 63y9m4s f:Samuel Dexter Miller m:Kate Eddy 1895-1976

CEMETERIES - TOWN OF RIPLEY, CHAUTAUQUA COUNTY, NEW YORK [Quincy Rural Cemetery]

SEC-LOT	SURNAME	GIVEN NAME	INFORMATION
E-63	MILLER	Leon Blanche inf/o Ed John L wf Cora Nancy	1891-1905 14 June 1883 d 13 Aug 1977 ae94y f:Samuel m:Kate Eddy b PA 10 May 1888 d 28 Mar 1971 f:George M Johnson m:Eunice Stelle
F-75	MILLER	Eddy C wf Zenna Cross s James Cross	1885-22 Feb 1934 ae48y4m7d f:Samuel D m:Kate Eddy b 1885 Union City-1957 ae72y6m2d f:James H Cross m:Mary Ann McGee b 25 Dec 1914 d 15 May 1952 ae37y4m20d *Vet Star WWII Tec 5 233 Eng Combat Bn
G-23	MILLER	Hiram D wf Blanche R Baby Mina Kay	b 1899 Wfld d 21 Dec 1968 f:Samuel Dexter Miller m:Kate I Eddy 1901-26 Apr 1935 f:Bert Manning 1925 1927-3 Sept 1975 ae 48y4m3d par Hiram & Blanche
ZZ	MILLER	Albert W	b 1879 d 4 Feb 1938 ae 58y2m5s f:Thomas m:Caroline Aleck wf=Daisy Aleck
H-53	MILLER	Earl Lyle	*Vet Star WWII U S Army Pvt b 17 Oct 1905 Clarion PA d 6 Oct 1975 f:Charles Miller m:Marietta Vogel
	MILLER	Mildred	b 18 Aug 1916 Vandergrift PA d 1 Aug 1982 f:Clarence Hannold m:Pearl Riley
H-66	MINER	Louis A	b 1879 Lockport NY d 1955 ae76y5m f:Robert m:Cecelia Foot
	MINER	Caroline B	b 25 July 1889 Alberta Canada d 5 Sept 1986 f:Gustave Berg m:Katherine__
	MITCHELL	Lester Allen inf	d 2 Mar 1952 f:Carl Mitchell m:Carol Ohmer
D-37	MIX	Clarence B	1862-1928 [bro/o Eugenia Prendergast]
ZZ	MOFFAT	Earl C	b 14 Mar 1900 Duquesne PA d 22 June 1987 f:William m:Emma Calloway
	MOFFAT	Mary S	b 2 Aug 1916 Monessen PA d 12 May 1989 f:Charles Skiran m:Mary Bilunka
D-12	MOORE	Laura Castle	1882 d 9 Nov 1918 par M/M CB Fields

CEMETERIES - TOWN OF RIPLEY, CHAUTAUQUA COUNTY, NEW YORK [Quincy Rural Cemetery]

SEC-LOT	SURNAME	GIVEN NAME	INFORMATION
F-22	MOORE	James D wf Lillie Zohns	1887-1967 1888-1977
E-23	MOORE	Thomas H wf Mary R Samuel Ellen James	1838-15 Sept 1917 1853-1917 15 Mar 1880 29 Dec 1879 16 Sept 1881
E-55	MOORE	Margaret	21 Apr 1915
H-71	MOORE	Clair Maring	1919-1975
H-70	MORAN	Joseph M wf Mable E	b 9 Mar 1905 Troy NY d 9 Oct 1981 par unk 1904-11 Dec 1972 f:John Molin
D-4	MOREY	Victor Addie A Ira S	27 Sept 1901 1 Apr 1909 d 5 Dec 1922 ae82yrs
H-16	MORGAN	Fred E wf Minnie [Gilmore]	1880-1955 ae75y5m5d f:Clark Morgan m:Jennie Muller b 1879 Woodcock PA-1959 ae 78y8m14d
C	MORRIN	Curtis	26 May 1918
B-64	MORRIS	John William wf Sophia P	b 23 July 1839 d 19 Sept 1895 b 3 Sept 1844 d 27 May 1929 f:Alfred Palmer m: Sophia Osborne
B-68	MORSE	Alexander wf Sarah	b 6 Oct 1833 d 29 May 1891 b 26 Jan 1843 d 4 Jan 1904
A-39	MORSE	Maria w/o Gordon	b 6 Sept 1848 d 22 Feb 1930 ae81y5m16d f:Nahum Woodruff m:Susan Dinsmore
H-73	MOSIER	Harry H wf Mabel E	b 1885 Niagara Falls d 20 Aug 1961 ae76y5m27d f:Albert m:Mary Miller b 1899 Pomfret d 1 Jan 1974 ae74y6df: __Bartlett
	MOSIER	Lucas Mark	b22 Oct 1978 Dunkirk d:same day f: unk m: Beth Mosier
F-54	MOSTERT	John N. wd Caroline E French	1904-1976 1903-1973
G-55	MOUL	Deborah inf	1962 ae 2m13d f:Dell m:Susan Dobson

CEMETERIES - TOWN OF RIPLEY, CHAUTAUQUA COUNTY, NEW YORK [Quincy Rural Cemetery]

SEC-LOT	SURNAME	GIVEN NAME	INFORMATION
F-76	MUMFORD	Theodore Irene F	1901-1975 b 1 Sept 1902 Guy's Mills PA d 21 June 1990 f:James Jones m:Saloma Glenn
B-21	MURPHY	William H wf Catherine E	1822-1905 1828-1909
C	MURPHY	Arthur	20 Mar 1885
A-28	MURRAY	Harriet A	b 8 Aug 1813 d 6 Sept 1959
B-46	NASON	Northrop wf Esther Solomon B	d 25 May 1861 ae 56y2m d 25 Jan 1850 ae 43yrs *Vet Star CivW †Odd Fellows Emb d 12 May 1869 ae 23yrs
ZZ	NASUTOVICZ	Mary	b30 May 1920 Little Falls d 27 June 1985 Erie par unk
	NEAL	Fred	b 7 Oct 1905 d 2 Jan 1981 f: James m:Olive _
	NEAL	Lila	b Syracuse d 17 Sept 1980 Æ67y8m f:Leo Weeks m:Myrtle ____
H-67	NECKERS	Everett F wf Marjorie H	b 4 Apr 1907 French Crk d 3 July 1976 f:Fred m:Maude Beach 1910-1 Sept 1969 f:James Houghton m:Elizabeth Morwood
H-59	NEELY	Leslie J	*Vet Star WWI Penn Navy b 23 Dec 1900 d 17 Mar 1961
H-51		wf Bernice Leslie J Jr "Father"	1901-1974 1933-1975
	NEWBERRY	Larry O	b 14 Feb 1957 Bflo d 26 May 1989 f:Roger H m:Elizabeth Noble > AIDS
B-4	NEWBURY	Adelbert A Sarah G (Smith) John O Clara A Jennie O Eva M Arthur	1847-1912 1857-1907 1850-1922 1853-1890 1856-1915 1872-1875 1876-1882
F-18	NEWBURY	Clarence R wf Mary C	1874-25 May 1928 ae 54y1m1d 1868-18 Nov 1927 ae 59y9m12d f:George Moore m:Katherine Clark

CEMETERIES - TOWN OF RIPLEY, CHAUTAUQUA COUNTY, NEW YORK [Quincy Rural Cemetery]

SEC-LOT	SURNAME	GIVEN NAME	INFORMATION
F-18	NEWBURY		dau Mary Oliveb 10 Sept 1897 d 19 Feb 1981 f:Clarence m:Mary Moore
B-65	NEWBURY	George Adelbert wf Laura Hildred	7 Nov 1895 d 5 Mar 1984 f:Clarence m:Mary Moore 1896-1924
B-6	NEWBURY	John A Margaret	15 Aept 1890 16 June 1889
E-59	NEWLOVE	Samuel E wf Flora Bates Earl R Grace M	1855-1901 1860-1942 1882-1955 1879-1957
	NEWLOVE	Ella w/o John	b 22 Nov 1870 Black Ash PA d Nov 1950 Æ80y1m9d f:Jasper Cole m:Elnora __?
F-60	NEWLOVE	Samuel Durwood	1902-1956
B-23	NICHOLS	Alice B C	1867-1956
E-49	NIXON	John F wf Rosa B Mable E	1858-17 Apr 1929 ae 71y3m11d 1871-1899 (Ethel Huggins' par) 1894-1912
E-27	NIXON	Mary Jane (2nd wf/Jno)	2 Feb 1885
G-63	NOBLE	Lenox R wf Eva Louella	1890-8 Apr 1967 ae 76y3m10d f:Alton 1894-24 July 1961 ae 67y3m29d f:Charles Grimes m:Viola Meeder
G-58	NOBLE	Frank Alton	*Vet Star WWII N Y Pfc HQ Armd Inf Bn b 11 Aug 1919 d 28 June 1956
ZZ	NOBLE	Alice	b 10 June 1915 Wfld d Nov 15 1986 f:Mort Pratt m:Laura Hardinger
B-80	NORRIS	George E	20 Aug 1886 ae 3yrs
A-14	NORTHAM	Solomon B wf Mary A M Louise adopted son: James E Reynolds	1814-1896 1813-1870 1840-1905 d 19 Nov 1860 ae 19y5m5d
E-18	NORTHWAY	Almira B	1847-25 Oct 1928 "Cummings check"
H-4	OAKES	Cassius	b 13 Nov 1874 Burwell Can-3 Mar 1943 f:Charles m:Mary Skinner

CEMETERIES - TOWN OF RIPLEY, CHAUTAUQUA COUNTY, NEW YORK [Quincy Rural Cemetery]

SEC-LOT	SURNAME	GIVEN NAME	INFORMATION
H-4	OAKES	wf Bertha E	5 Oct 1877-8 Dec 1952 f:Dan Patterson m:Chloe Johnston
A-81	OAKS	Infant of C J "gr-ch of D Patterson brought from Cleveland"	6 Jan 1902
G-50	O'HAGAN	William Joseph	b 1881 P'burgh-1955f:John m:Mary Cowan
ZZ	O'MEAL	Judith A	b 24 Jan 1949 Rimersburg PA d 14 Oct 1989 Æ40 f:James W Chandler m:Annie King Conner 1895-1972
H-16	O'NEILL	Marguerite Ingham	1895-1972
A-89	ORCUTT	John Fred wf Gertrude M Ward "Mother" 1880-1909 Minnie A Walter S Myrtle A	d 9 Jan 1941 FrCrk Æ60y9m21d 30 Mar 1911 23 June 1911 11 Jan 1914
B-80	OSBORN	William	19 May 1985 (or 1985?)
26 May 1885	Obs: Osborn, Wm	died recently Ripley, NY w & 3 sm ch; wife next day married a tagabout named Purcival	
F-91	OSBORN	Frank Eugene	1931-24 Oct 1936 ae5y3m18d par:Frank J & Mable
F-79	OSBORN	Samuel J Clark	1848-26 June 1916 28 Apr 1917
H-39	OSBORN	William H wf Dora A	b 15 Sept 1876 d 19 Apr 1961 Æ84y7m4d f:Samuel m:Orilla Schermerhorn b 1881 d 28 Aug 1982 PA Æ101y5m9d f:John Myers m:Lydia Clark
		William S wf Virginia A	1910____ b 1904 WVA s 17 June 1968 ae 64y f:Simeon Barnes m:Emma Taylor
H-84	OSBORN	LaFayette E wf Edith M	*Vet Star WWII TSGT U S Marine b 9 Dec 1921 d 28 Dec 1975 ae 54y19d f:William H Osborn m:Dora Myers 1926
	OSBORNE	Pearl B (w/o Earl)	b 11 Jan 1903 SilvCrk d 27 Oct 1990 f:Jessie Bebee m:Mary Washbon
B-11	OSTERMAN	William wf Elizabeth [Shannon]	b 25 Oct 1782 d 26 May 1862 b 4 May 1786 d 3 Feb 1836
B-11	OSTERMAN	John wf Sarah Ann [Culver]	b 17 Jan 1819 d 28 Nov 1879 b 26 Apr 1819 d 2 June 1886

CEMETERIES - TOWN OF RIPLEY, CHAUTAUQUA COUNTY, NEW YORK [Quincy Rural Cemetery]

SEC-LOT	SURNAME	GIVEN NAME	INFORMATION
G-21	OSTRANDER	Esther Current	b 1889 Welland ONT d 27 Mar 1969 ae 79y f:Henry Current m:Isobel Skinner
D-15	OTTAWAY	Charles E wf Mary Helen	b 31 Jan 1847 d 12 Nov 1935 f:Charles Ottaway m:Annie Ellis b 1849 Mina d 4 Mar 1945 ae 95y11m11d f:Charles Steton m:Cressa Grinmann 1888-1 July 1919
	OTTAWAY	A Harry Lulu May	b 12 May 1890 Corry d 27 Aug 1983 f:Perry Abbey m:Rosalia Johnson
F-82	OTTAWAY	Gordon inf Arthur C	1 July 1932 ae1m2d 1936-1954 ae 18y4m26d f:Walter m:Treva Saunders
H-3	OTTAWAY	Ben L wf Susan M Earl wf Inez	1876-14 July 1953 ae 77y6m13d f:Charles Ottaway m:Mary Stetson b 4 Dec 1868 d 14 May 1942 f:John Hug m:Anna Barbara Schalcher 1885-1973 f:Charles m:Mary Stetsonm b 1887 Volusia d 11 Mar 1965 ae78y f:Walter Tucker m:Grace ____
F-5	OTTAWAY	James M wf Mantie Gerald C Eleanor S Max Gerald	1881-1923 1886-24 Aug 1967ae81y16d f:Card Sullivan m:Elma Beebe 1906-1971 1908-____ 1938-1938
ZZ		Baby of Neal Inf o/Walter & Treva Inf o/Walter & Treva	15 Nov 1937 ae 1m 16 Mar 1942 2 June 1946
F-66	PADEN	Elizabeth Dobson	d 26 Dec 1968 ae86yrs
F-32	PAGE	Donna Mae	1916-17 Jan 1964
B-75	PALMER	Rev Philo wf Harriet	b 8 Feb 1800 d 23 Mar 1880 b 16 Oct 1808 d 29 Sept 1886
B-66	PALMER	Alfred wf #1 Sophia s Asa dau Chloe w/o A B Lacy	b 17 Oct 1809 d 25 Jan 1899 d 25 Mar 1848 ae 37y11m15d d 3 Oct 1863 ae 16y7m22d d 10 Sept 1889 ae 45y1m15d
B-66	PALMER	wf #2 Catherine dau Nora dau Cora & 3rd ch wf #3 Adeline	d 28 May 1870 ae 56y10m10d d 30 Aug 1865 ae 4y27d stone illeg d 19 July 1884 ae 54y9d

CEMETERIES - TOWN OF RIPLEY, CHAUTAUQUA COUNTY, NEW YORK [Quincy Rural Cemetery]

SEC-LOT	SURNAME	GIVEN NAME	INFORMATION
B-66	PALMER	wf #4 Betsey M	b 23 Oct 1820 d 1 Jan 1905
B-8	PALMER	Isreal (sic) wf Nancy (DeLong) wf Eunice M (Woodward) George W(s/o I & Nancy) Sarah J(d/o I & Nancy)	b 6 July 1811 d 28 Oct 1892 b 26 June 1817 d 27 May 1870 b 18 Mar 1822 d 17 Apr 1894 b 7 June 1835 d 2 Jan 1887 b 1 May 1838 d 16 Feb 1857
E-41	PALMER	Silas(s/o Enoch & Aman) wf/o Silas	d 23 Apr 1888 d 26 Sept 1881
B-54	PALMER	Horace W (s/o Silas)	1864-1892
	PALMER	Mable A hus=Raymond Palmer	b 19 Jan 1930 So Dayton NY d 11 Mar 1979 f:Frank Spohn m:Lorna Stone
A-53	PARKER	Gamaliel wf Renued	d 10 Oct 1856 ae 56y6m6d d 1 Oct 1868 ae 67y
E-22	PARKER	Emma A W L William Horace	1842 d 4 July 1911 1863 d 15 Apr 1897 1882-7 Apr 1938 ae 54y3m25d f:Stanford Parker m:Della Palmer
E-41	PARKER	Della Palmer w/o Stanford Parker ch/o Stanford	1861-15 Apr 1885 14 Apr 1881
	PARKER	Gertrude M husb=William Parker	b 20 Sept 1883 Medina NY d 16 Apr 1979 f:William Graves m:Cora _?_ photo finisher at Mahle Studios
F-66	PARTINGTON	James Alice	1841-14 June 1927 ae86y1m11d m:Alice Butterworth 1844-1923 "fun'l ordered by Mrs C Dobson"
A-74,81	PATTERSON	William Daniel wf Chloe E Johnston dau Elizabeth s George J Frank J wf Anna May	1794-1866 1834-10 June 1905 1836-1913 1853-1884 1862-1873 b 31 Oct 1866 d 3 Apr 1936 ae 69y5m2d f:Daniel m:Chloe Johnston b 18 Sept 1869 d 28 Sept 1942 ae 73y11d
E-48	PATTERSON	John W wf Nellie L	1855-2 July 1936 ae 81y4m1d f:Daniel m:Chloe 1857-1911

CEMETERIES - TOWN OF RIPLEY, CHAUTAUQUA COUNTY, NEW YORK [Quincy Rural Cemetery]

SEC-LOT	SURNAME	GIVEN NAME	INFORMATION
B-17	PATTERSON	Charles Alfred wf Mollie J	b 5 May 1886 National City CA d 28 July 1937 f:Alfred Patterson m:Edna Copeland 1888-24 Dec 1943 ae 55y4m15d hit by train f:Robert Galloway m:Olive Loomis
G-52	PATTERSON	Clarence A wf Orpha M	1882-1955 Æ72y10m2d par:Daniel & Chloe 1881 Mina-28 Mar 1964 Æ82y8m11d f:William Haynor m:Julia Clinton
H-74	PATTERSON	Ansel F wf Kathleen M	1908-1971 1912 Olean-11 June 1966 Æ54y f:John Laing m:Eva Berry
E-27	PATTON	Helen	1 Oct 1976
H-14	PATTON	Robert Edward	b 23 July 1947 d3 Nov 1948 Æ1y3m5d f:Samuel Patton m:Ethel Eimers
F-30	PEASE	Louis A wf Almira Brown	1884-1967 †Masonic Emblem 1891-1940
zz	PECK	Charlotte Jane	b 13 Mar 1918 d 20 July 1982 f;Charles Williams m:Emma Ellis
ZZ	PECK	Ethel Eileen	d 10 Sept 1929 Æ2y28d f:Alfred m:Blanch Willard
G-36	PENHOLLOW		Clif Lee inf 1948
E-32	PERKINS	Leroy wf Lavinia Youngs s Warren s Dana dau Maud	b 9 Dec 1849 d 15 Jan 1927 b 12 Aug 1840 d 5 Apr 1927 d 10 Sept 1875 Æ4m3d b 19 May 1873 d 5 Aug 1940 suicide b 18 Feb 1873 d 1954 Æ70y5m28d
H-73	PERKINS	Beatrice L w/o Merle	b 1927 Warren PA d 2 Sept 1969 Æ42y2m18d f:Merle Batts m:Josephine Brown
F-68	PERKSTAFF	Orpheus wf Clara L	1845-6 Apr 1930 Æ84y8m25d f:John m:Mary Wood b 23 June 1861 d 25 Nov 1937 Æ76y5m2d f:Alexander Burroughs m:Lucy Wilcox
H-46	PERRINE	Carroll M	* Vet Star WWII N Y Tec 5 3561 HV AUTMV Maint Co b 25 May 1914 Mt Morris d 25 Oct 1961 Æ47y5m f:John m:Flora Stillson

CEMETERIES - TOWN OF RIPLEY, CHAUTAUQUA COUNTY, NEW YORK [Quincy Rural Cemetery]

SEC-LOT	SURNAME	GIVEN NAME	INFORMATION
B-32	PERRY	William Bird w (1) Martha McHenry s Charles E w (2) Helen J Shaw w (3) Dora M Whitman	1822-1903 f:Samuel m:Minerva Mather d 31 May 1869 Æ47y9m f:Alexander d 22 Sept 1873 worn stone d 5 Nov 1878 Æ35y9m11d 19 Jan 1912
A-76	PERRY	William Shaw wf Mary Wood	b 1 Jan 1871 d 3 May 1936 Æ65y4m2d f:William B m:Helen Shaw 1874-2 Sept 1953
D-1	PERRY	Harley Chapin wf Florence Kingsley	b 14 Apr 1883 d 10 Sept 1958 Æ75y4m26d f:William B m:Dora Kistead Whitman b 13 Mar 1884 d 29 Mar 1967 f:Emmett Kingsley m:Harriet
E-47	PERSONS	Samuel E wf Mary Sterrett s Paul S MD	1867-1917 1865-1944 *Vet Star WWI b Mooreheadville d 17 Apr 1963 Æ71y10m26d
	PERSONS	Elizabeth M w/o Paul s T Dean	b 8 Mar 1894 UnionTown PA d 31 Jan 1986 f:Samuel Mosser m:Blanche Taylor 1894-1947
D-14	PHEAR	Thomas wfPauline J Harris Mrs Frank Hattie L Celia Charles H wf Hattie H Smith	1820-1893 1823-3 Jan 1899 12 Feb 1886 21 Mar 1894 n d 1858-17 Jan 1922 1867-10 Jan 1948
H-59	PHELPS	Vera M	1897-__
B-7	PHETTEPLACE	Hezekiah	22 May 1891
A-8		wf Mable Ann	3 Aug 1895
B-7		s Augustus E	*Vet Star CivW Co "E" 112th Regt NYSV d 21 Oct 1863 Schuyler Hospital VA Æ23y8m17d
		dau Frances E	d 6 Sept 1866 Æ17y
D-22	PHETTEPLACE	George E wf Myra E Fred A	1854-1918 1857-20 May 1948 Æ90y7m3d f:Emory Baker m:Emaline Wing 1879-30 Sept 1903
A-67	PHILLIPS	Bevus wf Charlotte [They had 2 daus:Almira Abbey of Ripley, Priscilla Sharp of Lodi, Kane Co Illinois]	d 30 Dec 1869 Æ74y8m9d 1 July 1884

CEMETERIES - TOWN OF RIPLEY, CHAUTAUQUA COUNTY, NEW YORK [Quincy Rural Cemetery]

SEC-LOT	SURNAME	GIVEN NAME	INFORMATION
F-1	PHILLIPS	Burdette wf May Sawin Lee inf s/o Burdette & May	1876-7 Dec 1961 Æ85y3m13d 1872-1 Sept 1948 Æ76y4m21d f:Eugene Sawin m:Alice Palmer 1903
H-9	PHILPOTT	David E Eleanor C	1860-1956 1863-1947
D-15	PIEL	Christ	d 10 May 1897
D-38	PIERCE	Palmer A wf Marian Horace L Nellie M	1843-1921 *Vet Star CivW 1847-1931 1871-1922 1875-1948
G-25	PIERCE	Frank D adjacent grave unmarked	1860-1960
H-41	PIERCE	J Edson wf Clara	b 1884 Iowa d 24 Feb 1948 Æ63y3m9 f:Roger Pierce m:DeEtta Edison 1891-6 May 1952 Æ61y1m21d f:Otis Hatfield m:Lucinda Parsons
F-15	PIERCE	Edward C wf Stella Randall	1851-1931 b 4 May 1854 d 18 Aug 1941 Æ87y3m14d f:Nelson Randall m:Priscilla Eddy
H-48	PIERCE	Marion Gross	1929-22 Dec 1974 f:Ervon Gross m:Jessie Redding
B-22	POST	John	8 Jan 1905 "rem > Portland NY"
C	POST	inf o/Arthur	5 Sept 1912
H-12	POST	Elmer wf Ruth Elizabeth	b 7 Apr 1897 Grfld Twp d 19 Sept 1976 Æ79y5m12d f:Henry W Post m:Martha Cleary b 1893 Busti d 18 Nov 1964 Æ71y6m29d f:Hewlett Bohall m:Nettie Tanner
	POST	RobinAnn inf/o	Robert Post & Harriet Carr 24-25 Feb 1975
G-30	PRATT	Frank A wf Grace E	1885-1952 1887-1919
F-64	PRATT	Wilbur R Ralph D Linda M	1876-1913 1907-1969 *Vet Star WWII NY Sgt U S Army 1908-1975

CEMETERIES - TOWN OF RIPLEY, CHAUTAUQUA COUNTY, NEW YORK [Quincy Rural Cemetery]

SEC-LOT	SURNAME	GIVEN NAME	INFORMATION
F-91	PRATT	Herbert (inf)	20 Sept 1933
H-18	PRATT	Charles W	b 12 Oct 1888 HopBottom PA *Vet Star WWI NewJersey Pvt 109 Eng 34th Div d 10 July 1946 Æ57y8m21d f:Herbert m:Lillian Freeling
D-37	PRENDERGAST	Frank A wf Eugenia Louise Mix Mignon Post [dau-i-l/Frank & Eugenia] Ruth P Wightman in unmarked grave d ca 1988	1858-27 May 1931 1955-13 Oct 1906 1885-1 Aug 1960
H-71	PRINDLE	Melvin	b 28 Sept 1919 French Crk d 13 Sept 1973 *Vet Star WWII N Y Tech U S Army f:_____m:Millie Harding
H-34	PRINDLE	Bethel Myrtle	b 19 Aug 1919 Union City d 6 Dec 1964 †51y f:Lawrence Abbey m:Hannah Cady
ZZ	PROBST	Robert B	b 11 Feb 1903 Wilkinsburg PA d 26 July 1986 f:Harry L m:Clara Benford
H-40	PRITCHARD	Lottie M	[sister of Ashton Kelly's father] b 5 Nov 1887 Grafton OH d 4 Jan 1971 f:Peter Kelly m:Elizabeth Teknippe
F-9	PUTNAM	Fred M wf=Kate	1877-29 Apr 1929 Æ52y27d f:Corydon m:Sally Mathewson
ZZ	QUEST	Bruce Irwin	1 Oct-26 Dec 1961 f:David R m:Violet Billsboro
H-82	RAEDER	Frank Adams wf Geraldine B	b 11 Jan 1923 NorthEast d 26 Jan 1976 Æ53y15d f:Frank E m:Mary Welch *Vet Star WWII Cpl U S Marines 1926-1984
B-43	RANDALL	Lydia Conger w/o Caleb [Caleb d 1857 at Danby VT] Galen L [bro/o Nelson]	d 11 Apr 1871 Æ89yrs d 30 July 1890 ae 66yrs
B-43	RANDALL	Sarah Derby "former wife of Galen Randall"	d 1 Oct 1890

CEMETERIES - TOWN OF RIPLEY, CHAUTAUQUA COUNTY, NEW YORK [Quincy Rural Cemetery]

SEC-LOT	SURNAME	GIVEN NAME	INFORMATION
F-8	RANDALL	Robert G wf Ruth Edmonds Caroline D	b 5/8/1811 Danby VT d 11/11/1891 Lansing MI d 30 Jan 1869 Æ49y9m23d 1827-1914
B-5	RANDALL	Nelson wf Priscilla Eddy wf(2) Eunice Brayton	b 1825 Danby VT d 7 June 1901 f:Caleb m:Lydia Conger 1826-6 Apr 1873 1838-1901
G-18	RANDALL	Myron B wf Frances Mott Grace Sarah A	1954-22 June 1938 Æ83y6m24d f:Galen 1860-1923 d 9 July 1974 Æ96y par:M & F 1885-1918 par:M & F
D-29	RANDALL	Fred N Byron A	1856-5 Aug 1921 f:Nelson 1881-3 June 1903 f:Fred
E-57	RASEY	Silas Sylvester Mary Elizabeth wid/o	1852 d 8 Jan 1931 Æ78y5m7d f:Alonzo m:Sophia Round Silas S b 17 Sept 1854 Concord PA d 7 Sept 1935 f:Bennager Bates m:Mary Jane Rider
G-7	RASEY	Mary Louise Bates	31 Jan 1923 Æ9d
G-50	RASEY	Wallace (Bud)	1924-1966
	RATER	Janet L	b 25 June 1932 NE PA d 12 Dec 1987 f:Richard McGerl m:Lucille Robinson
	RATER	Clarence F	b 2 Apr 1924 Erie d 7 Mar 1982 f:Clarence H m:Pauline McCutcheon *Vet Star Ret Marine Engineer Mil Sea Lift
	RATER	William Frank	2 Sept 1968 Staten Isl'd d 15 Feb 1984 Car-train f:Clarence F m:Mavorette Davis
F-11	RATER	Henry J wf Charlotte L Hunt s Clarence Henry	1870-1939 1873-2 Dec 1924 Scarlet fever 29 Sept 1947 Æ45y2m13d Drowned in LkErie
ZZ		Pauline	1902-31 Jan 1944 Æ41y10m18d f:Frank McCutcheon m:Anna Metz
F-89	REDDING	Elmer wf Lida Sarah	b 1861 Titusville-1945 Æ84y7m22d f:Henry m:Elizabeth Jewell 1870 Titusville-15 Dec 1955 Æ85y6m11d f:Samuel Osborn m:Orilla Schermerhorn
F-21	REED	Peter William wf Mary A Eliza A F "Mother"	1834-1918 1840-13 July 1927 1856-1922

CEMETERIES - TOWN OF RIPLEY, CHAUTAUQUA COUNTY, NEW YORK [Quincy Rural Cemetery]

SEC-LOT	SURNAME	GIVEN NAME	INFORMATION
F-21	REED	Charles A	1861-1924
F-53	REED	Asa P	1868-18 Oct 1925
F-91	REILLY	Carl	14 Jan 1932 Æ3m f:Lester Reilly m:Katherine Russell
A-14	REYNOLDS	James E "adopted s/o SB & MA Northam" [Actually their nephew, b Wisc, > Ripley 1851]	19 Nov 1860 Æ19y5m5d
B-71	RICE	Rev Philip Addison wf Maria L Young	1811-1891 f:Jabeth 1819-1894
E-28	RICE	Charles W wf Laura A	1844-1893 1843-1904
F-23	RICE	Frank A	1856-21 Jan 1931 Æ74y
B-71	RICE	wf (1) Josie E wf(2) Frances Eimers s Herbert E wf Emma M	b 28 Sept 1858 d 31 July 1880 1864-3 June 1927 Æ63y3d f:Herman Eimers m:Mary Hardinger 1884-25 June 1945 Æ61y 1884-1979
D-48	RICE	Fred C MD wf Fanny Bartlett	1877-1918 f:Charles W m:Laura ConleyTrain coll 1881 Bflo -5 Sept 1967 ae86y5m16d f:Allen Prince Bartlett m:Edith Gay
B-47	RICE	Thomas D Mrs Sarah Jane dau Emily J Oscar E [Oscar Rice was executed for his wife's murder]	10 Aug 1904 16 May 1889 d 25 Jan 1864 Æ3y2m 2 Aug 1889
D-12	RICHARDSON	Noah wf Harriet E	1828-21 May 1895 19 June 1884
F-3	RICKENBRODE	Jay F wf Ella Mason Clarence W	b 16 July 1879 Wfld d 27 May 1943 f:William m:Mary Wolf 1878-1 Feb 1953 ae74y9m21d 1909-24 Dec 1966 ae 57y
F-83	RICKENBRODE	Charles L wf Alice Hannon	1939 par:William B & Mary Wolf 9 Mar 1968 ae84y f:Frank Hannon m:Julialee Gustin
H-9	RIPLEY	Edward Christian wf Ruby G	1873 Hammett PA d 1946 ae 72y5m4d f:Christian Ripley m:Elizabeth Whitford 1890 Wales PA d 23 Dec 1972 f;Henry Bemis m:Jennie Carr

CEMETERIES - TOWN OF RIPLEY, CHAUTAUQUA COUNTY, NEW YORK [Quincy Rural Cemetery]

SEC-LOT	SURNAME	GIVEN NAME	INFORMATION
G-11	ROBERSON	Hiram Myrtie E Max Q Danlee	1860-1925 1864-29 Nov 1938 Æ74y9m8d f:Joseph Morehead m:Mae Knightliner 1902-1960 1906-1921
H-64	ROBERSON	George E Leah C Clifton G Frances M	1882-1971 1885-1963 1908-1964 1904-__
G-66	ROBERTS	Thelma Jean dau/o Jason & Dorothy	1933-1971 Grimes
A-30 A-59	ROCKWOOD	Albert A Lucy	2 July 1901 29 Dec 1929
A-56	ROGERS	Abigail wf/o P W dau Ella J dau Orpha D	d 12 Mar 1872 ae 57y10m d 1 Apr 1865 ae 2y+ d 16 Oct 1857 ae 5yrs
B-30	ROGERS	Andrew wf Martha s Andrew David	1826-1919 1833-1918 d 1 Feb 1861 ae 6y7m5d 1854-1908
H-20	ROONEY	Alice L	1923-1946 ae 23y10m24d f:Thomas Johnston m:Sadie Tripp
A-43	ROOT	Amanda B dau/o William	23 Oct 1884
B-13	ROSE	Myron	2 Jan 1881
E-14	ROSS	Robert wf Margret (sic) s James Sarah	1834-1917 1830-1898 1859-1891 16 Feb 1929 ae 62yrs f:William Carlson
B-3	ROSS	Ervin Mason wf Alice E Case dau Edith E	1856-12 Jan 1927 1860-1907 1886-1924
ZZ	ROWLAND	Andrew	26 Mar 1938 ae78y3m4d
F-84	ROWND	Robert McKee wf Susan E Thompson s Robert McKee Jr	1844-1949 **Vet Star CivW 61-65 f:Henry Rownd m:Rhoda McKee 1846 Sarahsville OH d 5 Mar 1940 ae 94y4m20d 1885-1944

CEMETERIES - TOWN OF RIPLEY, CHAUTAUQUA COUNTY, NEW YORK [Quincy Rural Cemetery]

SEC-LOT	SURNAME	GIVEN NAME	INFORMATION
F-84	ROWND	wf Gertrude Dillon	b 22 June 1886 Wheeling WV d 12 Dec 1984 Hbrcrk
	ROWND	Thompson J	f:Ianthus Dillon m:Ellen Smythe b 22 Sept 1907 Scranton d 16 Mar 1984 HltnHead f Robert M Jr m:Gertrude Dillon
H-64	RUSH	Michelle Anna	1967-24 May 1968 ae 6m2d f:Gil m:Jackie Boggs
B-27	RUSSELL	Ralph wf Laurinda Levant Susan Ralph Jr Robert P wf Annette E	b 16 July 1805 d 16 Apr 1884 b 17 Aug 1812 d 24 Oct 1884 b 16 Sept 1834 d 22 Aug 1862 b 26 Mar 1847 d 5 July 1859 b 6 Mar 1853 d 30 Aug 1872 b 17 Jan 1843 d 29 Apr 1902 b 7 July 1845 d 9 Sept 1889
	RUSSELL	Rose B	b 29 Aug 1901 d 18 Sept 1984 f:Frank Burdick m:Lena Kuski
F-56	RUSSELL	Frank A s Robert Cole	1902 Waterford-1972 f:Edward m:Grace Cole 1930-8 Aug 1931 m:Rose Burdick
H-54	RUTKOWSKI	Leon S wf Rose M	1900-19__ 8/24/1907-6/9/1976 f:John Orzulak m:Mary__
B-68	RYMER	John	d 26 June 1866 ae 38yrs
B-70	SAFFORD	Albert E Isabella	1842-1909 b 4 Nov 1843 d 7 Apr 1910-
H-40	SAUNDERS	William J Blanche M	1891-__ b 26 July 1902 Union City d Aug 24 1986 Wfld f:Olin V Dewey m:Mollie Blackmer
A-61	SAWIN	Rev George wf Betsey Tennant Ethan [VR shows b Willington CT 10 Apr 1796 d 7 July 1884] wf(1) Eleanor Annis [Other local record shows: Eleanor, dau of Alexander Annis, b Springfield NY 28 Apr 1793] wf(2) Sally Osterman	d 19 Sept 1860 ae 79yrs d 31 May 1860 9 July 1884 d 10 May 1828 in 37th yr d 5 Oct 1867 in 71st yr
A-61	SAWIN	Franklin B s/o William O & Jane	b 8 Aug 1861 d 3 Mar 1871

CEMETERIES - TOWN OF RIPLEY, CHAUTAUQUA COUNTY, NEW YORK [Quincy Rural Cemetery]

SEC-LOT	SURNAME	GIVEN NAME	INFORMATION
A-66	SAWIN	Horace C wf Mary A H Eugene Alice Jean Ballagh	1821-1900 †Masonic Emb 1818-1882 1847-1906 †Masonic Emb 1926
F-1 D-41	SAWIN	Lee W wf Emma M	1873-1932 1877-1956 Æ79y3m1d f:Clark Morgan m:Jennie Muller b 24 June 1896 d:3 Jan 1979 f:Lee Sawin m:Emma Morgan b 18 1900 d 24 Sept 1984 f:John Woodruff m:Emma Burrows
	SAWIN	Albert L Sr wf Helen W	b 24 June 1896 d:3 Jan 1979 f:Lee Sawin m:Emma Morgan b 18 1900 d 24 Sept 1984 f:John Woodruff m:Emma Burrows
	SAWIN	Fred	b 10 Apr 1908 d 7 Sept 1990 Cremains to be scattered by fam f:Lee Sawin m:Emma Morgan
	SAWIN	Albert W Jr	12 Oct 1921 Ripley d 20 Dec 1979 f:Albert Sr m:Helen Woodruff
	SAWIN	wf Marion	b Apr 1923 d 14 Feb 1987 f:Chester Waite m:Lizzie Smith
D-22 G-40,42	SCHELL	Everett (infant) Charles William wf Emma Phetteplace Harry P	23 Sept 1902 b 1872 Cleveland-9 Dec 1934 1877-1958 Æ81y15d 1908-1951
	SCHELL	Maybelle M Fred A wf Marian Bull s Thomas E	d 7 Aug 1983 Æ75yr 1910-1973 1921-____ 1941-26 Jan 1976 Æ34y10m6d Diabetes f:Fred m:Marian Bull
	SCHELL	Marie Sawin	b 3 June 1904 d 13 Apr 1985 Ypsolanti MI f:Lee Sawin m:Emma Morgan
E-45	SCHILDE	Emil R wf Clara D Slaughter	1968-____ b 19 Sept 1866 Scio d 11 Nov 1941 Æ75y1m22d f:Ralph Thomas m:Harriet Gondy
B-82	SCHOSS	Charles J wf Nelly C (who m 2)Bert Wood) Mable Irene	1869-5 Oct 1933 Æ64y8d f:Henry m:Anna Trost 1875-1961 f:William Coy m:Susan Thompson 1908-1909
G-57	SCHULTZ	Joseph	b 1 Apr 1887 d 8 Aug 1959 f:Charles m:Mary ____ marker matches adjoining Coburn, Scott

CEMETERIES - TOWN OF RIPLEY, CHAUTAUQUA COUNTY, NEW YORK [Quincy Rural Cemetery]

SEC-LOT	SURNAME	GIVEN NAME	INFORMATION
F-3	SCHWAB	Wesley M	1869-1925 Æ65y1m13d f:Henry m:Margaret Greer
B-80	SCOTT	James	4 Jan 1880
D-23	SCOTT	James H	b 2 June 1825 d 18 June 1890 *Vet Star CivW 61-65 Co "F" 154th Regt N Y Vols
		James W	1863-1907
		Betsey w/o James	30 Oct 1893
E-64	SCOTT	Anna L (inf)	12 Mar 1917
G-57	SCOTT	Oscar W	b 1878 Harbor Crk-1960 f:John M Scott m:Myra Farrar
G-10	SEARS	Edgar M	1878-1926
		Louella B	1883-1964
		Richard E	1919-1923
		Carol Ann	Ω19 Apr 1944 par:Carl & Emily
ZZ	SEARS	Ida Riska	b 12/20/1888 St Louis MO d 10/27/1978 par unk
		hus=Edward	Cremated, 27 Oct 1978 ashes strewn Gage's Gulf
ZZ	SEARS	Thelma M (Erwin)	b 9 Mar 1912 Titusv d 1 Mar 1991 f:J Blakeslee m:Mabel May Queer
F-81	SEELEY	Harley L	1889-1964 Æ64y11w17d f:Elmer m:Katherine Lanphere
		wf Margaret M [Calkins] 1894-19__	
		Laura May	1924-31 Jan 1934 Æ9y7w2d
	SEELEY	Infant	Ω12 Sept 1949 par:Fred & Janice Lane Seeley
A-53	SHAFT	Mrs Polly	21 Nov 1888
A-25	SHAVER	Henry J	1781-3 Nov 1846 Æ65y10m22d
		John	1812-1848
		David	1816-1883
		wf Julia E	1829-1905
		dau Alice	1848-1849
B-7	SHAVER	Alice dau/o David & Julia E	d 27 Apr 1849 Æ1y1m25d [same ch noted in two places] Two adjacent children's markers, nothing legible
A-16	SHAVER	Henry W	1822-1889
		Eliza O	1827-1906
		Hattie E	1846-1900
		DeEtte C	1858-1924

CEMETERIES - TOWN OF RIPLEY, CHAUTAUQUA COUNTY, NEW YORK [Quincy Rural Cemetery]

SEC-LOT	SURNAME	GIVEN NAME	INFORMATION
A-80	SHAVER	James H wf Catherine J Anna E General Grant	1836-1894 *Vet Star CivW Co "F" 4th Wisc Vols 1838-1913 b 13 Aug 1878 d 5 May 1931 10 Aug 1917
E-25	SHAVER	Cora C	1858-1905
E-39	SHAVER	Charles H wf Priscilla A Sarah Elizabeth Harold E MD	1853-12 Feb 1930 Æ77y6d f:Henry W m:Olive Tennant 1856-28 Nov 1920 1881-7 July 1961 Æ80y5m14d f:Charles H m:Priscilla Elliott 1892-1927
	SHAVER	Frank	d 12/8/1928 at Binghampton Æ75y4m28d bur here
A-76	SHAW	Heston O s/o Dr SH & E Shaw	d 25 Sept 1886 Æ12y1m1d
F-1	SHAW	Daniel wf Alice E	b 1859 Jtn d 4 July 1935 Æ76y5m19d f:John Shaw m:Mary Casey 1850-8 June 1930 Æ79y10m7d f:Isaac Palmer m:Laura Ann Gay
C	SHAW	Marquis Alden	8 Nov 1904
E-26	SHEPHERD	William E	1922-1935
A-94	SHERMAN	David O Widow	16 Jan 1901 1907
G-46	SHERMAN	Walter	1903-23 Feb 1936 Æ32y6m3d f:Eagle Sherman b Germany m:___b Germany
F-85	SHERWOOD	Floyd F [f/o Audrey Anderson] Gladys N [Markham] Jean R Donald Floyd	b 1893 PA d 18 Apr 1937 Æ44y6m10d f:Jesse Sherwood m:Emma Hawks *Vet Star WWI Penn Corps 39th Inf 1897-1975 1927-1966 d 3 Aug 1937 Æ14y10m19d Heart disease
D-21	SHORTMAN	William L wf Evelyn [Beatty] s Lewis George Lillian Rhoda E	1838-6 Sept 1921 1839-5 Mar 1913 b 1868 PA d 4 Sept 1947 Æ79y10d d 20 Sept 1921 Æ49y 1862-1870

CEMETERIES - TOWN OF RIPLEY, CHAUTAUQUA COUNTY, NEW YORK [Quincy Rural Cemetery]

SEC-LOT	SURNAME	GIVEN NAME	INFORMATION
D-21	SHORTMAN	Gertrude T Nellie	1877-1878 1864-1915
B-1	SHOVE	Mrs Olive	1897
E-8	SHOWEL	Maryetta [Randall] w/o John	d 14 Nov 1870 at Toledo OH Æ25y9m22d
	SHREVE	Dorus W (m)	b 14 Feb 1910 Spartansb'g d 12 May 1975
	SHUFELT	Robert L	b 2 Mar 1911 d 3 Dec 1982 f:Lee H m:Nellie R Henry
B-11	SIMONS	Elbridge MD wf Melitta Osterman	b 25 Mar 1844 d 1 Sept 1904 b 16 Oct 1845 d 10 Oct 1921
E-48	SIMMONS	Lawrence E wf Gertrude A Patterson- Simmons-Hopkins s Donald H	1886-1923 1892-1958 Æ56y5d f:John Patterson m:Nellie Harmon b 25 Oct 1913 d 13 June 1937
A-61		Elizabeth Jane (inf)	3 Feb 1916
	SIMMONS	Robert	b 16 July 1918 d 25 May 1985 in Erie f:Lawrence m:Gertrude Patterson
D-5	SINDEN	Ethel Harry E	b 1888 Jtn-19 June 1974 1891-15 May 1964Æ72y7m20d f:Edward Sinden m:Esther Miller
H-69	SKELTON	Maria J	b 1892 Crawford Co PA d 28 Mar 1975 Æ82y6m15d f:Charles Johnson m:Jennie Long
F-88	SINDEN	Frederick wf Mildred A	b 29 July 1890 Mina d 16 Apr 1934 f:Willis Sinden m:Gertrude Tryon b 4 Sept 1893 Corry PA d 23 Feb 1977 Æ83y f:Perry Abbey m:Rose Johnson
	SINDEN	Maurice F	b 7 Dec 1921 d 19 Sept 1991 Branson MO b Fredrick m:Mildred Abbey
H-69	SKELTON	Ernest "Father" wf Mary Ann "Mother"	1871-14 Mar 1952 Æ80y11m16d f:Isaac m:Jennie Hornet b 1875 Edinboro d 14 Aug 1943 Æ68y6m28d f:Joseph Hecker m:Milenda Stevenson
H-69	SKELTON	Wesley	b 17 Dec 1894 Ed'bro d 15 July 1958 Æ64y11m28d f:Ernest m:Minnie Hecker

CEMETERIES - TOWN OF RIPLEY, CHAUTAUQUA COUNTY, NEW YORK [Quincy Rural Cemetery]

SEC-LOT	SURNAME	GIVEN NAME	INFORMATION
F-8	SKINNER	Leon A wf Edatha inf son	b 1872 Palo KS d 1960 f:George m:Lydia Eades b 1875 Schoharie d 6/4/1943 Æ67y11m26d f:Charles Brown 7 Feb 1917
F-8	SKINNER	Lloyd M Sr	b 23 Apr 1915 NE d 20 June 1986 f:Earl m:Hattie Calkins
E-45	SLAUGHTER SLAUGHTER	Mark James Charles s/o Mark & Effie Arthur Lester	C Llewellynb 21 Jan 1857 d 4 Aug 1911 b 2 Sept 1889 d 29 May 1924 wf Effie b 22 Aug 1886 Ripley d:11 Jan 1978 f:Eugene Christy m:Frances Bass 1916-28 Oct 1947 Drowned in LkErie d 27 Oct 1944 Æ5m f:Charles m:Dorothy Gildersleeve
G-59	SLAUGHTER		Clarence Wb 1879 Allegany d 1956 Æ76y10m14d f:M W Slaughter m:Ada Dibble
E-65	SLAYTON	Henry C wf Lucy C Nancy J Richard H Edith E	1841-1909 †Knights of Malta Emb *Vet Star CivW U S Navy 61-65 1841-1907 1849-1869 1869-1877 16 Apr 1933 Æ52y
F-95	SLOCUM	Fred Irwin wf Sarah Effie Florence	b 4 Oct 1870 d 20 Oct 1935 f:Sylvester m:Emeline Reed b 1870 Oakland Iowa d 1957 Æ86y8m11d f:Matthew Dickerson m:Rosanna Pegg b 30 Dec 1921 d Winterset Iowa Æ17y2m19d f:George Slocum m:Laura Hall
F-62	SLY SMEED	Mary w/o William Frances Elvira	8 Nov 1929 Æ78y3m14d f:_____Flachneller m:Hannah Burenbunck b 25 Aug 1895 Edinboro d 4 May 1933 Æ37y8m9d Heart disease f:Frank K Way m:Adelaide McGill
	SMILLIE	Stephanie Marie	b 26 Aug 1979 Erie PA d:25 Sept 1979 f:Robert Smilley m:Mary Ann Simmons
A-79	SMITH	William H wf Alice s Charlie H	d 2 Nov 1880 Æ28y10m21d d 1 Oct 1888 Æ30y7m d 23 July 1879 Æ4m
B-17	SMITH	H Franklin	1873-28 Dec 1937 Æ64y8m28d f:Jefferson Smith m:Lucina Lyons

CEMETERIES - TOWN OF RIPLEY, CHAUTAUQUA COUNTY, NEW YORK [Quincy Rural Cemetery]

SEC-LOT	SURNAME	GIVEN NAME	INFORMATION
B-17	SMITH	H Franklin	wf Alice Loomis-Galloway 1866-5/21/1945 Æ78y f:Cole Loomis m:Clara Jones
D-55	SMITH	David wf Lucinda H dau Mary Almeda Fred M wf Leida J Teresa (inf)	1843-1926 Æ82y8m24d f:Edward *Vet Star CivW Co 1 PA Res Inf 1851-2 Sept 1929 Æ78y3m27d f:Nathan Glen m:Eliza Braddock 1881-1921 1879-1961 1889-1972 26 Sept 1909
D-31	SMITH	Henry A "Father" Alma B "Mother" Ernest L	1858-3 Feb 1927 Æ68y1m9d f:William 1858-26 June 1935 Æ76y11m10d f:William Abbey m:Mary A Rhinehart 1879-1909
D-19	SMITH	Estella Dolly "Mother"	b 31 Jan 1861 Hartland OH d 18 May 1939 f:Joseph Tremaine m:Dolly Chandler
	SMITH	Hattie	b 14 Mar 1867 Sherman d 9 Jan 1948 Æ80y9m25d f:Seckinger m:unk wid:Grant Smith Order by Mae Rickenbrode;Chg to Percy R Smith/ 705 Walbridge Bld Bflo
E-28	SMITH	Guy M wf Mable G	1880-24 Jan 1929 1881-1967
F-91-2	SMITH	E Roscoe Jr	11 Nov 1936 f:E Roscoe m:Beula Burgess
F-62	SMITH	John A Adah A	1874-1965 1877-19 June 1916
G-33	SMITH	Earl wf Ruth s Harvey E	1890-1973 1892-1967 1917-1918
G-51	SMITH	Fred H wf Lela G	b 1878 Mayville d 5 July 1969 Æ91y f:George m:Dulaney Ferguson b 1882 Farmington OH d 4 Jan 1968 Æ85y f:Henry Patchin m:Mary Marlowe
G-58 H-82	SMITH SMITH	Baby Boy Albert L	15 Sept 1960 f:Albert m:Betty____ b 31 July 1913 Pike Co IL d 5 Feb 1974 Æ60y6m4d f:J Curtis Smith m:Della ____

CEMETERIES - TOWN OF RIPLEY, CHAUTAUQUA COUNTY, NEW YORK [Quincy Rural Cemetery]

SEC-LOT	SURNAME	GIVEN NAME	INFORMATION
H-46	SMITH	Sarah G w/o Albert	1894-28 Jan 1972 f:William Ottaway Smith m:Edith Terwilliger
H-46	SMITH	Doris O	b 23 July 1915 d 16 Jan 1990 f:H Earl Ottaway m:Inez Tucker
	SMITH	Lillian May	b 12 Dec 1913 So Rip d 9 Feb 1990 f:Charles W Sinden m:Eunicey Calkins
H-68	SMITH	C Austin wf Frances M	1903-26 Dec 1974 Æ71y8m4d 1902-___
H-7	SMITH	John	b 1 Aug 1948 d 24 June 1966 Car accident f:William m:Jean Dougan
	SMITH	Paula Marie infant	Ω12 Jan 1979 Erie par:Karen (Sinden) & Tom Smith
	SMITH	Florence M	b 17 Mar 1917 Wfld d 19 Feb 1981 f:Charles Converse m:Mary Roberts
H-56	SOTO	Regaldo Jr	b 21 May 1964 Erie d 3 Sept 1972 m:Eliz Brown
H-9	SPARLING	Leroy F Addie (Hardinger)	b 1880 Freehold Twp PA d 9 May 1945 f:Fletcher m:Alma McIntyre ___-___
B-7	SPENCER	Orange wf Sarah Bostwick Gilbert wf Eveline Gay s Loomis Bostwick Francis wf Elizabeth Newbury	b 30 July 1765 d 10 Jan 1843 *Vet Star RevW Mus N Y Militia 1768-1845 1804-1876 1809-1898 1834-1834 1836-1908 1838-1915
ZZ	SPENCER	Norman R	b 9 Nov 1925 North East d:7 Sept 1979 f:Warren Spencer m:Jennile Ellis *Vet Star WWII U S Navy
	SPENCER	wf Elsie Jane	b 27 May 1924 Wfld d 30 Mar 1981 f:Clarence Hyde m:Muriel Henderson
B-71	SPITZER	Elma D dau/o L H Elmer ch/o Elmer	5 Feb 1883 18 Sept 1884
H-82	SPRINGER	John H wf Ethel Reed-Mattison	b 1900 Kane PA d 30 Dec 1963 f:Thomas Springer m:Mary Greenholgh 1892-3/14/1975 Æ82y4m13d f:Jason Reed

CEMETERIES - TOWN OF RIPLEY, CHAUTAUQUA COUNTY, NEW YORK [Quincy Rural Cemetery]

SEC-LOT	SURNAME	GIVEN NAME	INFORMATION
D-29	STANTON	Harriet Mason-Randall w/o William	b 1859-17 May 1929 f:Addison Mason m:Harriet Rice
B-56	STARKWEATHER	Miriam [matches adjacent stone of Thomas Clemons]	d 28 Nov 1863 Æ77y4m23d
D-46	STEDMAN	Henry Kirk wf Mary	b 1 July 1853 d 28 May 1939 Æ85u10m7d f:James m:Almira Scott b 9 Oct 1859 d 8 Mar 1945 f:Fred Henning
H-32	STEELE	Thomas Richard	b 13 May 1901 Pineville KY d 25 Oct 1964 f:Jeffrey m:Elda ____ *Vet Star WWII N Y Tec 5 Co "A" 730 Ry Opr Bn Tc
	STERLING	Geraldine B	b 30 Jan 1926 Lincoln Neb d 26 Dec 1983 f:Roy Knee m:Marie Hansen
B-72	STETSON	Oliver wf Elizabeth William F	1833-1899 1837-1904 1866-1866
H-50	STIMSON	Karl B wf Dorothy F Swoap	b 1895 Idaho d 8 Jan 1971 f:George m:Nora Blakeslee 1900-____
A-10	STITES	George adjacent stone broken	d 1873 Æ45y *Vet Star CivW 9th N Y Cav 9y8m
E-67	STOCKTON	Mathew/Mathias	b Germany d 4 Aug 1924 Æ84y5m10d
A-1	STONE	DeWitt C wf Alvira Tracy	1823-1887 24 Apr 1894
D-33	STONE	Albert L Alice J Frank A	1852-1914 1856-1935 1880-29 Mar 1909
	STONE	Betty M	b 12 Aug 1921 d 21 Sept 1983 f:Charles Pratt m:Pearl Testrake
H-39	STONE	Frank Ellery "Father" wf Nina Louise "Mother" (also as Nora)	b 1876 Muskegon MI d 5 Jan 1971 b 1889 Ashtabula OH d 25 July 1862 f:Eugene Hawkins m:Marian Smith
E-63	STOUT	Ruth [Miller]	b 23 Dec 1895 d 14 Sept 1976 f:James Shore m:Clara Carr

CEMETERIES - TOWN OF RIPLEY, CHAUTAUQUA COUNTY, NEW YORK [Quincy Rural Cemetery]

SEC-LOT	SURNAME	GIVEN NAME	INFORMATION
G-22	STRENG	John Herbert Gertrude	b 1890 OH d 17 May 1939 1896-1 June 1940
F-65	STRONG	John M Asenath A	1849-1941 1851-1915
H-54	STRONG	Kathleen	b 6 June 1916 Erie d 23 June 1976 f:Edward J Meyer m: Sophia Spuller
H-28	SULLIVAN	Riley M Bessie C	1886-1950 1891-1963
F-5	SULLIVAN	Una Florence Riley W	1912-1934 b 16 Oct 1922 Erie d 25 Oct 1981 f: Riley M m: Bessie Greenman
B-77	SUTHERLAND	Nancy J dau/o John & Phoebe Phoebe	date illeg stone illeg
A-60	SUTTON	Phineas	*Vet Star CivW Co "C" 112th Regt N Y Vols d 1862 Æ25y
ZZ	SWABIK	John M	b 10 Sept 1927 Centerville Pa d 7 June 1983 f: Matey A Swabik m: Katherine A Kedzuf
ZZ	SWAN	Donna Lynn	b 10 Dec 1963 Montclair NJ d 9 May 1980 f Ronald W Sr m: Barbara J McMahon
F-91	SWOGER	Dearth Baby of Dearth Ronald	14 Jan 1947 Æ4d d 7 Dec 1945 Æ14d par: Dearth & Hazel Hoar d 15 May 1951 Æ1day par: Dearth & Hazel
H-27	SWOGER	Dearth Y wf Hazel B	b 4 Dec 1903 Centerville d 26 Mar 1980 f Clark Swoger m: Hannah Cross b 26 Mar 1907 SchindStone PA d 4 Oct 1976 f: unk m: Katherine Hoar
C	TARR	Baby	12 Apr 1918
E-38	TATE	Robert wf Mary Samuel D wf Nettie Robert wf Susan Harry A Florence E	1828-24 May 1886 1833-1903 1859-1919 1858-1913 1866-15 Mar 1928 1871-1947 1882-7 Dec 1938 Æ56y2m14d 1881-1940

CEMETERIES - TOWN OF RIPLEY, CHAUTAUQUA COUNTY, NEW YORK [Quincy Rural Cemetery]

SEC-LOT	SURNAME	GIVEN NAME	INFORMATION
F-62	TAYLOR	Rose Platte Bernard P	1880-1917 b 29 Aug 1901 P'burg d 18 Dec 1990 Cremains > f:Frederick Taylor m:Rose Platte
H-75	TEEMLEY	Alton J wf Cenia B	b 8 July 1896 Sherman d 22 July 1981 f:Albert m:Amy Bowen b 24 Sept 1903 Sherman d 11 Oct 1974 f:William King m:Flora Bumpas
ZZ	TEEMLEY	Theodore Roosevelt Cremains next to Horwatch lot (Madge)	b 10 Nov 1903 Wfld d 14 Aug 1987 f:Albert m:Amy Bowen
B-35,38	TENNANT	John wf(2) Sarah S Morse Moses A wf Delinda s Moses S dau Ellen D Alvin J wf Emoret W s Jewett G wf Caroline B Deloss G wf Eliza Sawin Rev Albert M wf Ellen John A wf Julia Adams Evalena Mason wf/o Frederick Adams Anna White Eliza Sally	1763-1846 *Vet Star Rev War 1763-1862 1801-1876 1802-1893 1824-1847 d 1836 Æ 3m 1821-1897 1827-1919 1852-1933 1853-1927 1823-1905 1822-1907 1834-1918 d 15 Sept 1870 Æ37y10m par:George & Jane Mason 1839-1906 1838-1919 1877-1899 Tennant 1867-1917 23 Mar 1908
ZZ	TERRY	Marian C [Schell]	b 17 Feb 1921 Fredonia d 30 Apr 1985 Erie f:Leslie Bull m:Violet Utegg
E-68	TERWILLIGER	James	9 Nov 1919
H-13	TESTRAKE	John William wf Della M	b 1867 Holland d 1957 Æ90y2m10d 1880-27 Aug 1950 Æ70y6m28d f:Frank L Pratt m:Elizabeth Ann Stetson
G-24	TESTRAKE	Frank J wf Mildred Donna Joan	1905-1947 Æ42y5m20d b 14 May 1905 SilverCrk d 6 May 1989 f:Harry F Kofoed m:Ida Belle Harrison Cremation b 9 Dec 1911 d 28 Oct 1933

CEMETERIES - TOWN OF RIPLEY, CHAUTAUQUA COUNTY, NEW YORK [Quincy Rural Cemetery]

SEC-LOT	SURNAME	GIVEN NAME	INFORMATION
G-61	THOMAS	Alvah L "Father" Dorothy "Mother"	1898-1954 Æ56y1m27y 1902-1956 Æ53y
G-65	THOMPSON	Levi A wf Bernice Viola	b 23 Apr 1879 McKean PA d 23 July 1936 f:Lewis T__m:Louisa Hilliker b 1889 HarbCrk d 1963 Æ73y7m14d f:Lafayette Whitford m:Philena Palmer
H	THOMPSON	Harold wf Florence Gordon	d 6 Sept 1983 b 23 Sept 1914 d 4 Feb 1994
H-66	THORP	Harry H wf Bertha G [Sinden] Harry Jr	1886-6/3/1973 f:Roland Thorp m:Lilian Haynes 1886-1965 b 11 Jan 1915 d 23 Dec 1993 par:Harry & Bertha *Vet Star WWII U S Army
	THORP	Clyde F	b 6 Oct 1916 Mina d 20 Oct 1988 f:Harry Hugh Thorp m:Bertha Sinden
G-62	THORP	Baby Boy	25 Dec 1966 f:David Thorp m:Donna Ettinger
H-75	TIMMERMAN	Albert L wf Mary E	1930-____ 1929-27 Oct 1972 f:Alton Teemley m:Cenia King
A-58	TOMPKINS	Stephen "Father" wf Mary A LaRue "Mother"	1804-1885 1807-1901
F-8	TOMPKINS	John L John H	26 Feb 1917 1869-18 June 1930 Æ61y
F-53	TOTHLUK	Mabel	1978 cremation
B-8	TOURTELLOTTE	James wf Abbie A	23 Mar 1905 14 Oct 1914
B-23	TOWNS	Bertha B Berta	1871-1951 child's stone illeg
B-14	TRACY	Kester Laura L Sanford A William B Myrtle	29 Jan 1880 1872-1960 11 Apr 1910 1865-1917 1865-1922
H-26	TRIPPY	Joseph S	b 31 Oct 1919 d 12 Dec 1969 f:Charles m:Laura Dileamardo *Vet Star WWII Pfc HQ & HQ Co 47 Tank Bn

CEMETERIES - TOWN OF RIPLEY, CHAUTAUQUA COUNTY, NEW YORK [Quincy Rural Cemetery]

SEC-LOT	SURNAME	GIVEN NAME	INFORMATION
H-61	TRIPPY	Lawrence wf Rebecca H	1915-21 Sept 1972 f:Charles m:Loretta DiLeonardo 1921-21 Sept 1972 Car accident f:Clark Swoger m:Rebecca Gridley
F-71	TRUMP	Leonard "Father" wf Barbara Phiffer s Charles s Fred William s George	b 28 Dec 1864 Freeburg, Germany d 22 Jan 1939 1865-20 Apr 1942 b 20 Mar 1894 d 27 Nov 1971 *Vet Star WWI 12 Btn U S Guards b 20 Mar 1904 Westfield d:12 May 1978 f:Leonard; m:Barbara Phipps 13 Mar 1896 Wfld d 17 Aug 1980 f:Leonard m:Barbara Pheiffer *Vet Star U S Army WWI
	TRYON	Lawrence "billed to Mrs Emma Brown" No indication in which Ripley cemetery he is buried	bur 5 June 1951 Æ21yrs *KIA Korea U S Army
	TUCKER	Agnes Katheryn husb=Ralph	d 23 Oct 1928 Æ23y6m20d Fractured skull f:Glen Parmeter m:Orlee Calkins
	TUNISON	Verina Ruth	b 23 May 1906 Dubois d 12 Apr 1963 Æ56y10m19d f:John Walker m:Sena ___
B-48	UDY	Jane	1830-1916
C	UNKNOWN		19 Feb 1902 Killed LS & MS RR
C	UNKNOWN		23 Aug 1905 Killed LS & MS RR
C	UNKNOWN		4 Nov 1906 Killed LS & MS RR
E-68	UNKNOWN	Broken stone "of late war" d 10 Jan 1898 Æ58y [Death certificate is not filed in Ripley and cemetery record book lacks name]	
	VANCE	Ripley Family tragedy, all buried North East Daughters of Robert & Mary Randall Vance: Susan Roberta b 17 June 1949 d 30 May 1962 Æ12y11m13d Barbara Ruth b July 1951 d 30 May 1962 Æ10y Mary Elizabeth b 9 Nov 1957 d 30 May 1962 Æ4y6m21d Their father: Robert H d 4 June 1962 His brother Harold d 28 June 1962 [Crash of a private plane]	
H-52	VAN-SYCKLES		Floyd DeForest b 1889 Canada d 16 Dec 1964
C	VARICK	John	13 July 1927 *Vet Star ISG U S Army Korea & VietNam

CEMETERIES - TOWN OF RIPLEY, CHAUTAUQUA COUNTY, NEW YORK [Quincy Rural Cemetery]

SEC-LOT	SURNAME	GIVEN NAME	INFORMATION
	VERE	Alvin N	b 19 July 1931 Wfld d 1 May 1987 f:Albert J m:Mary Northam
A-11	WAGNER	Dena Louie	1888-1895 1893-1894
G-9	WAITE	Mrs Lillian	d 27 Apr 1925 Æ65y3m16d f:William C Culver m:Hannah Parker
ZZ	WAITE	Frank ^{ε?} Elda (Eva) w/o Frank	d 30 May 1939 Æ63y b Villenova d 18 Dec 1934 Æ59y f:George West m:Harriet Hutton
	WAITE	Harold Chester Paul	19 Mar 1891 Kansas d 27 May 1980 f:Frank H Waite m:Lily May Culver 1892-26 Oct 1973 f:Frank H Waite m:Lily Mae Culver
	WAITE	wf Lizzie M Gerald F Alice M Herbert L	b23 Apr 1897 Ripley d:13 Oct 1979 f:Frank Smith m: Lela Lanphere 1918-1921 1925-16 Jan 1928 Æ2y2m23d 27 July 1961
G-21	WAITE	Elda	1887-26 Oct 1936 f:Henry Current m:Isobel Skinner
D-8	WALKER	Theron J wf Sara F Addison F	1855-1934 1855-1941 1894-4 Mar 1899
G-46	WALKER	Burt A Alice M	1907-4 Nov 1975 Æ67y10m13d 1909-1972 f:James Shore m:Clara Carr
A-42	WALKER	Ann	1875-1964 Æ89y22d f:Jacob Wm Belson m:Ellen M Hardinger
ZZ	WALZER	Frank C	b 18 July 1918 Ptsb'g d 8 June 1991 f:Frank A m:Emma Thoms
ZZ	WALTHERMAN	Edna	b 13 June 1899 d 19 Aug 1986 f: John A Smith m:Ada Sears
H-56	WALTERS	Harry A wf Stella	b 23 May 1892 Heuvelton NY d 20 Aug 1967 Æ75y2m27d f:Harry m:Florence Garrison *Vet Star WWI Pvt 83 Co Trans Corps b 26 Oct 1911 Painton MO d 27 Dec 1963 f:John Roach m:Ida ____
ZZ	WALTERS	Infant /o Wayne & Cynthia Gordon	d 1 Sept 1973 Æ45min

CEMETERIES - TOWN OF RIPLEY, CHAUTAUQUA COUNTY, NEW YORK [Quincy Rural Cemetery]

SEC-LOT	SURNAME	GIVEN NAME	INFORMATION
E-34	WANTSHOUSE	J Vernon wf Irene B	1892-1969 1892-19__
ZZ	WARD	Howard Westcott	d Apr 1982 Æ81y
ZZ	WARNER	Lewis	20 Apr 1941 Æ4d f:Kenneth m:Kyrenia Hathaway
A-41	WASHBURN	Horace wf Lucy A (Hulett) Obediah	b 23 Mar 1838 d 1 May 1903 b 18 Feb 1839 d 23 Nov 1888 18 Oct 1885 "Disinterred, brought from Westfield"
E-56	WASHBURN	Andrew s/o Horace wf Ella Newlove s Jasper N	1866-12 May 1904 Æ38y5m14d 1870-1950 1899-1918 *Vet Star WWI 112th Inf Co "G"
H-57	WASHBURN	Clyde H wf Marie A	1895-1951 Æ56y7m24d 1895-19__ f:Andrew m:Ella Cole
B-25	WATTLES	Gordon H wf Lucretia Phelps Sarah L dau/o Gordon	b 15 May 1796 d 15 Nov 1880 Cem rec book shows 10 Oct 1880 b 4 Apr 1800 d 4 Sept 1887 d 15 Mar 1841 Æ6y6m
		Erbin C wf Wealthy A Tennant dau Sarah E Bert Maybelle H	b 25 Feb 1825 d 17 Apr 1909 b 24 Aug 1830 d 24 Dec 1916 d 20 May 1861 Æ7y9m27d 1862-1926 1864-1950
B-31	WATTLES	Glover P wf Miranda H Fred N Lovicia M	d 4 May 1875 Æ56y 1824-1905 1845-14 Dec 1929 1842-1900
B-3	WATTS	William W Lucy A	1839-1918 *Vet Star CivWCo 1 9th Regt NY Cav b 1835 d 30 Oct 1911
G-66	WAY	George H Sarah A	1879-1956 1889 BrownHill PA 21 Feb 1949 f:Darwin Capwill m:Jennie Beardsley
B-33	WAYS	Harriet G Anna E Charles B Thaddeus C	1821-1887 1842-1874 1847-1848 1856-1882

CEMETERIES - TOWN OF RIPLEY, CHAUTAUQUA COUNTY, NEW YORK [Quincy Rural Cemetery]

SEC-LOT	SURNAME	GIVEN NAME	INFORMATION
G-61	WEAVER	Jacob Shelling "Father"	1869-1964 Æ84y8m3d f:James m:Elizabeth McClelland
H-71	WEBER	Carl H "Son"	1919-2 Mar 1969 f:Carl Sr m:Ida Fuessler
A-65	WEBSTER	Platte wf Olive E	b 1803 d 11 Mar 1862 d 9 June 1877
F-42	WEISE	Clarence A wf Erma C	1887-1958 *Vet Star WWI Co "L" 309 Inf 78th Div 1890-1973
F-49	WELCH	Patrick wf Blanche Everett D	1866-1918 1875-1931 17 Feb 1923 Æ18m
H-21	WELCH	Joseph E wf Olive A dau Elizabeth	1870-1947 1876-1969 n d
H-43	WERREN	John L	b 25 Apr 1954 d 18 Dec 1957 f:Edward m:Leota O Ayrault
A-40	WETHY	John wf Mary E Willis	1847-1914 1847-1923
B-81-2	WEST	Marian Peck w/o Emer	b 25 Mar 1854 Gowanda d 22 Nov 1937 f:Aaron Hulett m:Frances Witherill
F-12	WHITMORE	John F (bro/o Jay)	1867-1945
F-12	WHITMORE	Jay Ewing wf Florence L	b 2 July 1864 Oakdale PA d 1 June 1936 f:Samuel m:Ellen Meanor 1887-29 Nov 1945 Æ63y8m13d f:Frank Luce m:Emma Shattuck
D-53	WHITNEY	Nelson wf Ida May	b 8 Feb 1857 d 30 Aug 1942 f:Streeter m:Harriet Rausin b 1860 Mina 26 Oct 1957 Æ97y3m28d f:Benjamin Wallace Buell m:Elizabeth Douglas
F-74	WILCOX	Arthur S wf Minnie A	1863-1931 Æ67y3m21d f:George m:Abigail Smith b 1 Mar 1870 d 4 Dec 1943 f:Ira Allen m:Clarissa Hopkins
E-40	WILCOX	Laurence wf Mary B[ennett] [later mar Clair Hopkins, liv Kennewich WA]	1907-1964 1907-1973

CEMETERIES - TOWN OF RIPLEY, CHAUTAUQUA COUNTY, NEW YORK [Quincy Rural Cemetery]

SEC-LOT	SURNAME	GIVEN NAME	INFORMATION
C	WILDS	David A	2 Sept 1906 "Murdered" VR shows: æ26, painter fr Akron OH, skull crushed by person unk"
A-90	WILLIAMS	Thomas	d 14 Feb 1865 Æ30y *Vet Star CivW Co "B" 90th ILL Inf
B-28-9	WILLIAMS	James M wf Mary Brockway Lois Charles Edwin	b 22 July 1850 d 22 May 1909 b 29 Apr 1853 d 17 Sept 1897 1882-1913 b 22 July 1859 Plfld OH d 13 Apr 1939 f:Heslip m:Charlotte Miskien?
		wf(1) M Edith Rhinehart wf(2) Emma Ellis Emma [s/o Charles]	b 21 Apr 1863 d 14 Oct 1908 1878-1947 f:Charles West Ellis m:Jennie M Hayes b 15 Mar 1855 d 3 Feb 1955
	WILLIAMS	Zane G	b 5 June 1929 d 3 Sept 1983 *2nd Lieut U S Army - Korea
A-40	WILLIS	William wf Katie Pratt Johnie Little Susie Ella d/o William	d 1900 28 Dec 1893 n d n d 21 Apr 1884
A-75	WILLOUGHBY		Elizabeth 27 Sept 1893
A-29	WINTER(S)	Alexander wf Anna Torrey Juvenal wf Caroline C	d 21 Feb 1865 Æ69y *Vet Star 1812W b 27 Feb 1797 d 15 Nov 1887 1824-1913 f:Juvenal m:Cynthia Bennett 1828-1919
B-71		Frank Henry wf Elizabeth H	b 16 Oct 1857 d 13 June 1945 Æ87y7m27d 1864 d 18 Apr 1937 Æ72y8m8d f:Oliver Stetson m:Elizabeth Lay
H-22		Raymond L wf Lena Margaret	1884 d 9 Apr 1951 Æ66y6m20d b 1894 Stockton d 23 Feb 1963 Æ68y7m29d f:John Kehrli m:Alwine Pappenfuss [Alwine is bur Sherman Valley Cem]
D-24	WISNER	James wf Maggie infant son	1849-19 June 1913 d 16 Apr 1883 Æ29y3m5d d 10 Sept 1878 Æ5m
E-32	WISNER	Charles Henry wf Grace	b 12 Oct 1854 d 22 Mar 1934 f:Calvin m:Catherine Wilson 1876-1963 Æ86y7m7d f:Leroy Perkins m:Livana Youngs

CEMETERIES - TOWN OF RIPLEY, CHAUTAUQUA COUNTY, NEW YORK [Quincy Rural Cemetery]

SEC-LOT	SURNAME	GIVEN NAME	INFORMATION
E-32	WISNER	Fred E Florence E w/o Fred E	b 22 May 1882 d 16 May 1942 Æ61y11m24d f:James m:Margaret Galloway 1890-1927 f:Frank Pier m:Mary Falles
F-73	WOLF	Perry A Flora N Ross D s/o Perry wf Florence M	b 25 Sept 1855 d 24 Aug 1939 f:Isaac m:Eliza Meyers 1862-1932 1890-1955 Æ65y28d b 1886 Grand Ledge MI-1955 Æ68y9m6d
D-27	WOLF	Ray C wf Mary E	b 6 Jan 1886 d 8 Mar 1843 f:Perry m:Flora Phear 1880-16 Jan 1940 Æ59y1m27d f:Henry Lewis m:Gloria Bennett
E-19	WOOD	Hiram D wf Ann(a) Jones Bert Alonzo wf Ella Homewood Hiram Sidney Maurice E	1836-1 Nov 1924 Æ89y8m19d 1828-1903 1868 d 9 Nov 1945 Æ77y16d 1860-8 Apr 1936 Æ74y11m 1899-1900 par:Bert & Ella 1902-21 June 1953 Æ51y5m15d par:Bert & Ella
A-24	WOODRUFF	Tamer (Hatch) w/o Isreal T.____ette worn stone	d 2 May 1891 Æ97y4m d 1859 Æ1m
A-32		Heman wf Nancy Jane Harriet G	1820-1901 d ___ æ36y7m2d broken stone 1835-1903
A-37		Nahum wf Jennie w/o Nahum wf Susan A	b 1823 Summerhill NY 1909 Æ86y14d f:Israel m:Tamer Hatch d 3 June 1855 Æ84y1m9d b Lagrange DutchCo NY d 17 Apr 1882 Æ61y8m3d
D-41		John D wf Emma Amelia	f;Samuel Townsend m:Eliza Vele 1863-14 May 1953 Æ89y7m19d 1862-29 Apr 1912 Æ49y4m25d
F-60		Willie A wf Iva L	f:Hiram Burrows m:Helen Ferry 1849-15 July 1928 Æ78y10m18d f:Clark Woodruff m:Almira Chamberlain b 19 Aug 1862 d 30 Aug 1942
F-86		Floyd Belden Nellie S	f:Selden Belden m:Ada McClay b 1887 SpringCrk PA d 18 Feb 1964 Æ76y f:William Woodruff m:Iva Belden b 1883 FrCrk d 19 Apr 1936 Æ52y5d
F-86	WOODRUFF	Donald C	f:Card Sullivan m:Elma Beebe b 19 Dec 1916 d 20 Dec 1985 f:Floyd B m:Nellie Sullivan

CEMETERIES - TOWN OF RIPLEY, CHAUTAUQUA COUNTY, NEW YORK [Quincy Rural Cemetery]

SEC-LOT	SURNAME	GIVEN NAME	INFORMATION
ZZ		Fred	b 1 May 1854 Livonia d 4 Feb 1941 Æ86y9m1d wid=Rachel Scott
		Rachel w/o Fred	b 17 Feb 1849 Jackson Co WV d 8 July 1934 f:Jake Bolser m:___
ZZ	WOODRUFF	Edna J	b 1896 Sherman d 26 Aug 1980 f:Deville Hubbard m:Florence Ellis
	WOODRUFF	Ralph A	b 23 Oct 1893 W SpringCreek PA d 25 Oct 1980 f: William m:Iva Belden
C	WOODWORTH		Frank 27 Dec 1910
H-10	WORSTER	Robert H	1880-22 July 1964 Æ83y10m6d f:Eugene Worster m:SaraJane Sears
		wf Katherine L	1877-22 Nov 1951 f:George Love m:Emily Peck
		Kenneth L	1942-1944 f:Norton Worster m:Helen Milk
D-42	WRIGHT	Fred Charles	b 1878 d 4 Dec 1957 Michigan
		wf Catherine [Ludlow]	1872-1963
B-85	WRIGHT	Jeanette	23 Apr 1907
H-29	WRIGHT	Clarence A Sr	b 1902 Oil City f:Albert m:Elsie__
		wf Evelyn M	b 1908 Titioute d 7 Mar 1969 f:Fred Blossom m:Kathryn Preston
H-52	WYKOFF	William L	1902-___
		wf Marie J	b 1903 P'bgd d 31 May 1961 Æ57y10m23d f:Michael Richter
		[Gloria Simmons' mother]	
A-40	WYLIS(sic)	Esther Palmer	b 21 May 1803 Cayuga Co d5 Sept 1892
		wid/o Anson R	f:Daniel Palmer m:Joanna Youngs
A-54-5	YOUNG	L A	Oct 1900 "d West Spgfld PA"
		Joseph	1782-1875
		Charles P[rice] Sr	1790-1883 *1812W
		wf(1)Rebecca	1796-1866
		s Charles P	1830-1864
		dau Eliza J	1823-1865
		s Joseph	1821-1879
		wf(2)Polly	1806-1899
A-54-5	YOUNG	William B	1817-1893
		wf Julia	b1820 Otsego Co d 1883 f:Hoel Beadle m:Abby Hardy

CEMETERIES - TOWN OF RIPLEY, CHAUTAUQUA COUNTY, NEW YORK [Quincy Rural Cemetery]

SEC-LOT	SURNAME	GIVEN NAME	INFORMATION
A-54-5	YOUNG	William Arthur wf Mary S	d 26 Apr 1930 Æ70y10m10d d 26 Jan 1932 Æ77y11m27d
	YOUNG	Louise	16 Mar 1906
H-27	YUSTEN	Charles Douglas	1949 d 17 Mar 1950 Æ8m26d f:John m:Teressa Cross
	ZIEGLER	William W	b 27 Sept 1917 Teedsburg PA f:George m:Pearl Jennings
F-22	ZOHNS	Charles F wf Wilhelmina Frank C Sr wf Ida Belle s Maurice	1864-1919 1863-1937 b 1891 Pleasantville PA d 1962 f:Charles m:Wilhelmina Kline b 25 Dec 1896 Sherman d 8 Nov 1984 f:Don H Wilcox m:Anna Frear b 7 Dec 1923 d 15 Aug 1983 d Frank m:IdaBelle Wilcox Cremains scattered from plane over the Wilbur Harris Farm on LkRd

ORIGINAL LOT OWNERS QUINCY CEMETERY

Section "A"

1	Gay	Henry R	75	Jenkins	David	28	Brockway	Charles P
1	Stone	D C	76	Shaw	S H	29	Brockway	Charles P
2	Bentley	Benjamin	77	Bainbridge	George	30	Rogers	A
3	Delong	S T	78	Woodell	James	30	McIntosh	A
4	Lockwood	H S	79	Melhuish	J	31	Wattles	G P
10	Stiles	George	80	Hardinger	Isaac	32	Perry	William B
11	Tennant	D G	80	Shaver	James	33	Ways	Harriet
11	Marion	George	81	Pattersonm	Daniel	34	Adams	Henry
12	Tennant	M A	89	Orcutt	John F	35	Tennant	John A
12	Correll	James	90	Johnson	F A	36	Tennant	Alvin J
13	Kerr	J	91	Baker	Lorenzo	37	Tennant	Delos
13	Burrows	John	91	Pike	Bert	38	Tennant	Albert
14	Northam	S B	92	Clark	Corydon	39	Burrows	Hiram
15	Derby	H G	93	Edmunds	Obediah	42	Mason	Addison
16	Shaver	H W	93	Lanphere	William	43	Randall	Robert
17	Hardinger	John	95	Aspden	Josephine	44	Mann	J
24	Combs	Peter	96	Case	Minerva	45	Brockway	Henry
25	Shaver	David				46	Nason	Northrop
26	Doing	Benj				47	Rice	Thomas
27	Gates	B				48	Lay	William Sr
28	Bennett	Geo				49	Christy	Benjamin
29	Winters	Alex				50	Hardinger	Michael
30	Rockwood	Reuben				51	McGinnis	William
37	Woodruff	Nahum				51	Cook	Agnes J
38	Woodruff	Heman				52	Baker	John W
39	Little	A				53	Jones	Robert
40	Willis	Mrs Anson				54	Palmer	Horace
41	Mason	George				55	Hughson	Robert
41	Washburn	Horace				56	Clemons	Thomas
42	Belson	Jacob				57	Lay	William Jr
43	Root	William				58	Adams	John
52	Conley	John				60	Johnson	Polly
53	Parker	Gamaliel				60	Knapp	ZZ
53	Culver	Wm				61	Cluxton	Thomas J
54	Young	Charles P				62	Eddy	Hiram
55	Young	William B				63	Palmer	Darwin
56	Rogers	P W				63	Palmer	Alfred
57	Newlove	A S				64	Morris	John W
58	Tompkins	Stephen				65	Bacon	Liberty
59	Gillett	A J				65	Morris	Jno W
60	Sutton	John				66	Palmer	Alfred
61	Sawin	Ethan				67	Allen	Stephen
62	Sawin	George				68	Elliott	Sarah
63	Jenkins	Isaac				69	Frank	A
64	Buck	S				70	Beatty	John J
65	Webster	Platte				71	Rice	P A
66	Sawin	Horace C				72	Stetson	Oliver
67	Phillips	Bevus				73	Sexton	Edward
74	Patterson	Frank J				73	Kester	Willis
						74	Baker	Charles

Section "B"

1	Alford	Martin
2	Hopkins	George
3	Burgess	Mrs Walter
4	Newbury	Adelbert
5	Randall	Nelson
6	Newbury	John
7	Phettyplace	ZZ
7	Spencer	ZZ
8	Palmer	Isreal
8	Tourtlotte	James
9	Dawson	Fletcher
10	Persons	N
10	Bennett	A F
11	Osterman	John
12	Kingsley	Chester
13	Boswell	E M
14	Tracy	Kester
15	Bentley	Squire
16	Gay	Henry
17	Loomis	Walter
18	Holcomb	R A
19	Johnson	Edward
20	Baird	Sarah
21	Murphy	William
22	Hardinger	Adam
23	Barnes	Calvin W
24	Hardinger	Thomas
25	Wattles	G H
26	Hamilton	Charles
27	Russell	Ralph

75	Palmer	Philo	28	G A R Monument	14	Ross	James	
76	Rice	Charles P	29	Randall	F N	15	Eimers	Herman
77	Sutherland	John	30	Cochrane	James	16	Imbury	Casper
78	Hunt	Elvin	31	Smith	Henry A	17	Baxter	Fred
79	Washburn	Ezra	31	Abbey	William	18	Hopkins	Eugene E
79	Washburn	Horace	32	Blackman	Ella	18	Hopkins	Frank E
80	Hulett	Aaron	33	Stone	Albert L	19	Wood	Bert A
80	Scott	James	34	Graham	Orange F	20	Felton	Garrett
81	Baker	Emery	35	MacNee	D S	21	Deck	Abram
82	Schoss	Charles J	36	Crouch	J M	22	Johnson	John
83	Mason	William I	37	Prendergast	Frank	22	Moore	Thomas H
84	Hulett	Mark	38	Pierce	Marion	22	Burlingame	Emma
85	Wright	William	38	Pierce	Horace	23	Cochran	John
			38	Homewood	E F	23	Moore	James
			39	Shaver	Charles H	24	Colvin	Joel
			40	Hopkins	Perlina	25	Bennett	David W
			41	Woodruff	John D	26	Conley	William W
			42	Ludlow	Henrietta	27	Nixon	John
			43	Abbey	Lizzie	27	Felton	Garrett
			44	Houghton	Eugene	27	Galloway	William
			45	Mason	Perry A	28	Rice	Charles W
			45	Mason	Horace	28	Smith	M G
			46	Stedman	Henry K	29	Goodrich	Family
			46	Mahle	D J	30	Goodrich	Family
			47	Eimers	Herman H	31	Bentley	Edward
			48	Rice	Fred C	32	Perkins	Leroy
			49	Brockway	F B Mrs Jr	32	Down	H L
			50	McCarthy	George	33	Burley	Winifred M
			51	Bretz	Julia	34	Baker	Alfred J
			51	Bretz	Wallace	35	Goodrich	Family
			52	Eimers	William	36	Goodrich	Family
			53	Whitney	Nelson	37	Burrows	Alexander
			54	Kidder	George C	38	Tate	Robert
			55	Smith	David	38	Tate	Samuel D
			55	Smith	Fred M	39	Mason	George

Section "C" - Lots were not sold for this section although grave spaces were used

Section "D"

1	Kingsley	Albert	44	Houghton	Eugene	27	Galloway	William
2	Greeley	Alfred A	45	Mason	Perry A	28	Rice	Charles W
3	Bateman	William	45	Mason	Horace	28	Smith	M G
3	Hunt	Viola	46	Stedman	Henry K	29	Goodrich	Family
4	Bacon	Liberty	46	Mahle	D J	30	Goodrich	Family
5	Johnson	Charles J	47	Eimers	Herman H	31	Bentley	Edward
6	Baird	G W D	48	Rice	Fred C	32	Perkins	Leroy
7	Bacon	George R	49	Brockway	F B Mrs Jr	32	Down	H L
8	Walker	T J	50	McCarthy	George	33	Burley	Winifred M
9	Kingsley	Albert	51	Bretz	Julia	34	Baker	Alfred J
10	Daughady	C O	51	Bretz	Wallace	35	Goodrich	Family
11	Aspinwall	Clark	52	Eimers	William	36	Goodrich	Family
12	Richardson	Noah	53	Whitney	Nelson	37	Burrows	Alexander
13	Mason	Clarence	54	Kidder	George C	38	Tate	Robert
14	Phear	Thomas	55	Smith	David	38	Tate	Samuel D
15	Piel	Christ	55	Smith	Fred M	39	Mason	George
15	Ballard	E C				40	Bennett	Lyman
15	Ottaway	Charles				41	Parker	Stanford
16	Benson	Polly				42	Haynes	E R
17	Christy	Eugene A				43	Crosgrove	John
18	Williams	Charles E				44	Harrington	Frank
19	Dinsmore	Emeline				45	Slaughter	Clara D
20	McGinnies	J A				46	Cornell	Merle H
20	McGinnies	S E				46	Deck	Clyde H
21	Shortman	W L				47	Persons	Mary M
22	Phettyplace	George E				48	Patterson	John W
23	Holden	William				49	Nixon	John F
23	Scott	James				50	Fiedler	Joseph
24	Wisner	James				50	Persons	S E
25	Little	Talmadge				51	Barnhart	M C
26	Garrison	Charles				53	Lay	John R
26	Garrison	Isaac				54	Allen	Ira
27	Lewis	H J				55	Cummings	Alice M

Section "E"

1	Ludlow	Della			
2	Christy	John			
2	Christy	Benj			
3	Eddy	A P			
3	Benton	Abel			
4	Knowlton	Spafford			
5	Eddy	Sanford			
6	Harrington	Isaac			
7	Johnson	J M			
8	Randall	Robert			
9	Deck	Daniel			
10	Bryant	Daniel			
11	Homewood	Charles			
12	Bergen	Joseph			
13	Hitchcock	George			

56	Washburn	Ella
57	Rasey	Silas S
58	Adams	Alvena
59	Newlove	Flora A
60	Deck	Peter
61	Adams	Almon
62	Hosmer	John
63	Miller	Samuel D
64	Adams	John
65	Slayton	Henry C
66	Early	James E
67	Stockton	Frances H
68	G A R	Indigent veterans
69	Henning	Mary
70	Brown	Avery D
70	Brown	Orlando

South Ripley Cemetery

CEMETERIES - TOWN OF RIPLEY, CHAUTAUQUA COUNTY, NEW YORK [South Ripley Cemetery]

SURNAME	GIVEN NAME	INFORMATION
BATES	Edward Gay wf Sarah Hannah	1818-1907 1834-1860
BARNES	Sarah Jane Perdue	19 Dec 1943 Æ84yrs
BUNKER	Lucinda w/o Obadiah Mark F Mary E Frank J "Brother" Emma Y "Sister"	d 17 Nov 1858 Æ60yrs 1847-1920 1852-1916 1875-1955 1872-1947
BURDICK	L	Name only SE corner
BURRUS	Byron wf Sophia S	d 17 Apr 1867 Æ36y d 5 June 1868 Æ38yrs
CARRIS	Arthur B Della S A D wf Nellie J Dewitt wf Elizabeth E Bessie C Eunice B Edgar D Irene M w/o Edgar	1872-1953 1883-1956 d 19 Mar 1913 Æ76yrs d 16 Oct 1887 Æ31y1m21d b 4 July 1810 d 3 Mar 1895 b 1 Nov 1823 d n d 1883-1920 1879 d 25 June 1910 Æ31y1m5d f:John McDonald b Maine m:Mary Hug 1881-1 Aug 1968 Æ86y8m f:Alonzo m:Nellie Houghton b 3 Apr 1898 So Ripley d:27 Apr 1978 f:Oscar Perdue m:Mina Clampfer
CHACE	James wf Charity G dau Emily John B wf Sarah Ann dau Emma Gertrude Philip Sarah A w/o George H G William Grace G	d 14 Dec 1854 Æ59y7m27d d 26 May 1882 Æ77y6m14d d 2 Sept 1851 Æ16y10m b 14 Sept 1828 d 30 Mar 1885 b 12 Dec 1832 d 11 Oct 1914 b 28 Oct 1867 d 11 June 1875 b 23 Oct 1768 Freetown MA d 22 Jan 1847 Æ84yrs [Other rec says d 1848 Tn/o Mina] d 13 Feb 1881 Æ38y13d 1870-1948 1876-1958

CEMETERIES - TOWN OF RIPLEY, CHAUTAUQUA COUNTY, NEW YORK [South Ripley Cemetery]

SURNAME	GIVEN NAME	INFORMATION
CLAMPFER	Henry D	b 1820 PA d 6 May 1910 Æ89y7m27d1910 "d suddenly while reading the paper and sitting in a chair with no medical attention. Info by Mrs Mina Perdue" wf Julia d 25 Jan 1878 Æ59y1m11d s John d 4 May 1874 Æ18y1m22d "John Clampfer, only support of aged parents, killed as he was about to unload wood at the meat market near the depot. . . Tongue of the wagon struck him . . . Horses frightened." from the Mayville <i>SENTINEL</i>
DARLING	Nancy (gr-dau o/Perlina Rhinehart)	d 28 Feb 1874 Æ16yrs
DECKER	Mike Francis Fred Violet Irene Arthur N C Earl wf Mary D Frances A	1857-1949 1866-1914 1888-1916 n d 1900-1921 1883-1940 1883-1963 1914-1982
DRAKE	Lovisa w/o Moses	b 12 April 1787 Chatham Columbia Co d 27 May 1845 Batavia Genesee Co
FULLER	Daniel wf Mary A dau Lottie	1825-1907 1825-1878 d 26 Dec 1875 Æ23y10m22d
GAGE	John wf Sybyl Philander Isaac B	d 22 Nov 1855 in 69th yr d 5 Aug 1863 in 78th yr d 20 Feb 1843 Æ36yrs d 27 Nov 1850 in 36th yr
HEATH	Jackson (J V B init only) wf Mary A son Alfred G dau Ellen G	n d *CivW Star Co "E" 9th Cav 1826-1905 d 19 July 1873 Æ21y7m11d d 2 May 1875 Æ18y9m18d
HOUGHTON	Thomas B wf Elizabeth Lamphere	d 20 Nov 1862 Æ42yrs *CivW Star Co "H" 140th Regt N Y Vols d 11 Feb 1892 Æ69y2m11d (b Herkimer Co)
HUG	John S Barbara Solomon John Estella Edna M	1821-1868 1822-1906 1849-n d 1854-1916 1857-1942 1889-1907

CEMETERIES - TOWN OF RIPLEY, CHAUTAUQUA COUNTY, NEW YORK [South Ripley Cemetery]

SURNAME	GIVEN NAME	INFORMATION
JONES	Robert	1800-1875
	Mary	1805-1885
	Thomas A	1845-1911 *CivW Star 49th Regt N Y Vols
	Maria M	1845-1915
	(four above on one stone)	
	Jacob	Killed at Petersburg VA 2 Apr 1865 Æ23y8m29d *CivW Star Co "A" 49th Regt N Y Vols
	Fred L	1868-1942
	wf Elizabeth B	1870-1945
	Frances E	1921-1928
	C Clarence	1902-1906
Marjorie	1911-1915	
Frances E	1921-1926	
LANPHERE	Asa C (Clark)	1831-1909 *CivW Star
	wf Mary J	1838-1910
LITTLE	John	b 1827-d 21 June 1894
	wf Anna	b 1832 d 2 Feb 1887
LOVE	George N	1832-1904 *CivW Star 154th Regt N Y Inf
	wf Emily L	1835-1903
LUCE	Ardella w/o Dr Lester	d 25 Jan 1864 Æ26y10m23d
McDONALD	Adelbert	1881-1906
	Mary	1859-1922
	Willis M	1883-1895
MAGOON	Eliza w/o Ephraim	d 20 Feb 1891 Æ64y5m20d
	ch Willie E	d 5 May 1862 Æ10m26d
	ch Emily S	d 10 Jan 1869 Æ13y3m
	ch Homer	d 19 Jan 18__illeg Æ17
	Henry	b 25 Jan 1851 d 27 Oct 1920
	Lucy Elvira	b Enterprise PA d 18 Apr 1938 Æ87y10m1d
George B	1876-1953	
MARK	Caroline Gage	d 9 Mar 1845 Æ35yrs
NEWLOVE	William	1826-1899 *CivW Star Co "F" 106th N Y Vols
ORCUTT	Jacob	d 12 May 1874 Æ93y4m21d
	wf Sarah	d 16 Jan 1875 Æ87y3m3d
PERDUE	William	b 11 May 1818 d 15 Aug 1895
	wf Mandana B	b 6 July 1825 d 28 May 1903

CEMETERIES - TOWN OF RIPLEY, CHAUTAUQUA COUNTY, NEW YORK [South Ripley Cemetery]

SURNAME	GIVEN NAME	INFORMATION
PERDUE	Oscar F	1848-1925
	wf Lydia	b 1852 d 13 Sept 1881 Æ28y11m13d
	wf Mina M	1854-1934
	John W	1856-1915
	wf Jennie B	1859-1943
PERKINS	Dorothy M	1900-1030
	[Stone matches adjacent JONES markers]	
RHINEHART	James	b 24 Mar 1825 d 29 Aug 1911
	wf Jane	b 6 Dec 1831 1831 d 29 Oct 1900
	son Edgar F	d 1 Oct 1862 Æ6y4m8d
	H Eugene	1858-1906
	Perlina w/o Peter	d 5 Mar 1875 Æ84y
ROBERTS	Jared	1804-1885
	Sarah	1807-1887
	Mead J "Father"	1836-1917
	Elizabeth "Mother"	1842-1924
	Leroy W	1865-1902
ROUSE	Carlos	d 14 June 1885 Æ46y14d
SEELEY	Juliana	d 11 June 1870 Æ37yrs
	Charles E	1851-19__n d
	Elmer E	1861-1914
	Frances	1869-1914
	Sara A dau/o H C & L J	d 15 Oct 1883 Æ6m3d
	Baby	20 Jan - 3 Feb 1901
SINDEN	Edward	b 24 Mar 1797 Kent Co England d 21 Sept 1864
	wf Sarah	d 13 Nov 1875 Æ75y8m1d
	Thomas	b 24 Dec 1833 d 6 Sept 1908
	Sophia	b 24 Dec 1833 d 14 Dec 1915
	Zebulon (s/o Edward)	b 2 Feb 1828 d 17 May 1914
	William "Father"	1822-1906
	Phebe "Mother"	1825-1903
	son James	d 21 Mar 1864 Æ18yrs
		*CivW Star Co "F" 111th Regt PA Vols
	James	d 21 Dec 1855 Æ27y5m17d
	Charles E	b 26 Dec 1850 d 12 Apr 1928
	wf Maggie	1856-1893
	Edward H	1856-1919
Esther A	1857-1927	
Guy H	1876-1895	
	s/o Willis & Gertrude	

CEMETERIES - TOWN OF RIPLEY, CHAUTAUQUA COUNTY, NEW YORK [South Ripley Cemetery]

SURNAME	GIVEN NAME	INFORMATION
SMITH	F Eugene s/o F & J	1872-1890
	Stone matches HEATH marker	
	Emily J w/o Francis	d 20 Feb 1874 Æ20y4m22d
SMITH	Baby Ruth I	1914-1915
	Charles F	b 4 Apr 1938 Erie d 30 May 1980 f:Claude Smith m:Lillian Sinden wf Barbara L Headley 1947-__
STONE	Julia Ann w/o Harry F	d 11 Aug 1858 Æ21y11m17d
	Franky M s/o H V & S Stone	d 12 Mar 1868 Æ5m15d
TARR	Franklin W	1863-1942
	Francis A	1878-__n d
THORP	Archibald	d 8 May 1854 Æ76yrs
	wf Betsey	d 11 Jan 1848 in 72nd yr
	dau Maria	d 16 Jan 1853 in 41st yr
	William	d 15 Oct 1887 Æ90yrs
	Albert	1833-1893
	Maria	1835-__n d
	son James Grant	b 8 Oct 1872 d 8 Feb 1875
	Rolland T	1858-__n d
	Lillian A	b Ellery 1863 d 2 Nov 1891 f:Edwin Haynes m:Amelia Wilder
	Mattie B M	1869-1903
	(above three on same marker)	
	Alfred	d 8 Nov 1909 Æ76y11m10d
	wf Harriet	d 19 July 1882 Æ45y11m12d
	Andrew J	1840-1901
	wf Vorusia A Miles	1842-1922
Capt James	d 22 June 1889 Æ82y5m8m *Vet Star but does it belong here?	
wf Emily	d 16 May 1869 Æ59y6d	
wf Rachel E	d 5 Oct 1881 Æ47y26d	
son Charles W	d 19 Aug 1877 Æ1y5m	
Jennie	1865-1945	
John	d 3 June 1880 Æ81yrs	
wf Eliza	d 4 July 1887 Æ74yrs	
TRIPP	July	d 5 Feb 1929 Æ84y
TRIVETT	Channing T	b 6 Apr 1811 d 20 Sept 1891
	wf Nancy M	b 12 Feb 1813 d 18 Jan 1875
	son James L	d 22 Nov 1857 Æ7y2m28d
	John M	d 10 Sept 1879 Æ43y5m5d

CEMETERIES - TOWN OF RIPLEY, CHAUTAUQUA COUNTY, NEW YORK [South Ripley Cemetery]

SURNAME	GIVEN NAME	INFORMATION
URCH	George W wf Esther	d 6 Mar 1904 Æ67yrs *Vet Star Co "C" 145th PA Vols d 2 Apr 1883 Æ40y7m17d
WHITCHER	James K wf Charlotte Orrin L Ida H	b 7 Nov 1821 d 21 Mar 1883 b 10 May 1822 d 6 Mar 1892 1850-1919 1857-1917
YOKOM	Elwood Lester W Laura R	b 19 May 1912 d 1 Oct 1938 Æ26y4m12d f:Warren Yokom m:Patty Orcutt b 26 Dec 1909 d 1 June 1973 wf Laura Noble f:Warren m:Patty Orcutt 1915-__

BATES, Jonathan not buried in this cemetery but obviously buried in the surrounding area. In the woods off Irish Street there is a cellar hole of a long-gone house and this grave marker may have been used as a doorstep. It reads:

"Jonathan Bates died January 20, 1840, aged 67 years, 8 months, 5 days"

Baptist Union Burying Ground

BAPTIST UNION BURYING GROUND

1847-1863

RIPLEY, NEW YORK

The only known written records concerning this abandoned and obliterated cemetery are in were found in church records. There was a list of the first (and perhaps all) burials, a list of twenty-seven names. The first is dated March 1847; burial number 18 is dated February 9, 1853 and those remaining numbered through twenty-seven are without dates

This is a contemporary list, but there is nothing to indicate whether it is a partial list, or if it was discontinued at this point. Several later readings and lists were made at different times, all of which appear here.

1847	March	Joseph Selden	1
	June 14	Marcy Remington	2
		Peter Rinehard	3
		Adelia Nichols	4
		Selden Tennant	5
		George Baker	6
		J W Selden	7
		Mary Champlin	8
		Sophia Palmer	9
1848		George Miles	10
	June 15	Hezekiah Mason	11
	Aug	Louisa Bacon	12
		Jane Wattles	13
		Ralph Atkinson	14
		John Atkinson child	15
1852	March 4th	Osmer D Jenkins	16
	April 1st	Mrs Abbey	17
1853	Feb 9	Mrs Lucy Allen	18
		Levi Reynolds	19
		Ester Hardinger	20
		Gamaliel Parker	21
		Isreal Palmer	22
		Dinnis Palmer	23
		Wm Sprague's child	24
		Uriah Bentley	25
		Frederick Olinger	26
		Mrs Darling	27

BAPTIST UNION BURYING GROUND

Additional information about burials in this cemetery and sources where it may be found::

- | | | |
|----|---|--|
| | A | Incomplete Vital Record file Ripley Town Clerk |
| | B | Family charts compiled from research done by Ripley Town Historians |
| | C | Markers placed later on family plots in Quincy Cemetery |
| | D | Inscriptions read and recorded i935, 1964, 1965, 1985 |
| 1 | A | Joseph Selden, æ34, carpenter, mar, d 3 March 1847, billious colic |
| 2 | A | Mercy Remington, æ61, farmer, mar fem, d 16 June 1847, consumption |
| 3 | A | Peter Rhinehart, æ53, farmer, mar, d 7 Aug 1847, dropsy in the chest |
| 4 | A | Adelia Nichols, æ16 unmar, d 20 Aug 1847 suicide by taking laudanum |
| 5 | A | Selden Tennant, æ22, unmar, d 27 Aug 1847 falling sickness fits |
| 6 | A | George Baker æ3 d 31 Oct 1847 measles |
| 8 | A | Mary E Champlin æ5mos d 25 Nov 1847 measles |
| 9 | A | Sophia Palmer æ37 mar d 25 Mar 1848 influenza |
| | C | 1st wf (of four) of Alfred Palmer æ37y11m15d |
| 10 | A | George Miles æ9 d 27 April 1848 Inflammation of the brain |
| 11 | C | Hezekiah Mason 1800-1848 wf Rosanna R |
| | B | Family record available |
| 12 | A | Louisa M Bacon æ12 dau/o James & Eliza d 31 July 1848 |
| | D | Malignant sore throat |
| 13 | D | Jane, dau/o Chandler & Diana Wattles, d 17 Jan 1849 æ31y |
| 14 | A | Ralph Atkinson æ39 "foreigner" farmer mar d 31 July 1849 |
| | D | Horses running away |
| 15 | D | John Atkinson æ14y18d d 1863 |
| 19 | D | Levi Reynolds d 21 Feb 1853 æ76y11d |
| 20 | C | Esther Hardinger dau/o Michael & Amanda d 21 Feb 1853 æ1y8m15d |
| 21 | C | Gamaliel Parker d 10 Oct 1856 æ56y6m6d |
| 22 | D | Israel Palmer d 13 Dec 1857 æ74y4m |
| 23 | D | Dinnis Palmer d 30 Jan 1859 æ66y |

Baptist Union Inscriptions in 1935

Notes in the handwriting of Miss Viola Jones indicate that in 1935 she copied the inscriptions of the stones found at that time:

12, 14, 15, 19, 22, 23

She notes these inscriptions in addition:

- ADAMS Amanda Adams d 15 Jan 1837 æ27y
- ABBEY Allen s/o Robert & Almira d 10 Dec 1863 æ3y24d
- PALMER Lorenzo 1836 and Sylvester 1837 ch/o Alfred & Sophia
[Note: In the summer of 1981 this compiler found a double stone with the above inscription several miles distant from this cemetery: propped against a tree in woods near what is now recalled as the Culver Cemetery. No other stones were found there]
- PHILLIPS William Henry s/o Bevis & Elizabeth d 1843 æ17y
- WATTLES Wallace s/o William & Sarah d 25 Apr 1840
- SPENCER Betsey Ann dau/o Daniel & Catherine d 23 Jan 1855 æ15y8m3d

ZZZZZZZZZZZZZZZZZZZZ

In 1964 there were stones remaining for

12, 14, 15, 19, 22, & Betsey Ann Spencer

ZZZZZZZZZZZZZZZZZZZZ

In 1980 there were stones remaining for # 19, 22, & Spencer

ZZZZZZZZZZZZZZZZZZZZ

In 1985 fragments were gathered and reassembled to identify

12, 13, 14, 15, 19, 22, & Spencer

ZZZZZZZZZZZZZZZZ

Northville Cemetery

CEMETERIES - TOWN OF RIPLEY, CHAUTAUQUA COUNTY, NEW YORK [Northville Cemetery]

SURNAME	GIVEN NAME	INFORMATION
ACKLES	Thomas "Our Brother"	d 9 Oct 1864 Æ32y9m22d *CivW Star
ADAMS	Eli S Nettie Harley "Father" Wilhelmina "Mother" Georgia E Roy E Estela M Moses Vincent	1844-1900 1849-1912 1873-1940 1872-1941 1864-1933 1886-1911 d 18 June 1870 d 3 June 1957 Æ88 yrs
ATHANOS	Ralph "Baby" Alvina	1934 b 26 Mar 1911 d 30 Nov 1942 Æ31y8m4d f:Lorenzo Amerson m:unk husb: Sam
AVERILL	Erastus C Persivil s/o E & F	d 20 May 1848 Æ24y10m15d d 14 Jan 1848 Æ4yrs
BABCOCK	William Minnie Harry P	1864-1931 1869-1951 1901-1946 *Vet Star AM 1cl U S Navy
BEZCY	Joel A s/o Hiram	d 1850 (or 1859)
BOGERT	George D Lydia Joe Susan H	1895-1948 1905 1906 1861-1939
BONDI	Florence "Mother"	1901-1972
BREWER	James S Cora A Frank H Grace A Samuel H Melissa M	1886-1951 1886-1958 1885-1979 *Seaman U S Navy 1892-1965 1909-1966 *Pvt 38 Base Hd 1922-1965
BROWN	Alta R Grace R	d 24 Oct 1920 Æ60yrs 1892-1905
BROWNSON	Salmon M D wf Martha Dunn	d 28 Oct 1855 Æ50y6m d 4 May 1877 Æ70yrs
BURGESS	L Cordelia dau/o Rev Alven & Lorra C	d 6 Aug 1846 Æ4wks

CEMETERIES - TOWN OF RIPLEY, CHAUTAUQUA COUNTY, NEW YORK [Northville Cemetery]

SURNAME	GIVEN NAME	INFORMATION
BURNHAM	Charles & Eliza Ellsworth C s/o FE & LJ	near center of cem, near Morgan lot no info 1917-1918
BURROWS	Ezra wf Caroline dau Claramon son S H B dau Malissa G wf Asenath Stetson dau Emma J dau Rhoda A	d 6 Aug 1862 Æ58yrs broken stone d 26 June 1840 in 11th yr d 4 July 1840 Æiy8m d 5 Aug 1845 Æ1yr+ d Apr 1873 Æ37yrs d 13 Nov 1853 Æ2y8m18d
BURROWS	James wf Louisa <i>James Notation from family records: James Sr</i>	d 7 Feb 1861 Æ58yrs d 18 July 1847 Æ59y9d <i>d 15 June 1844 Æ69yrs</i>
BUTLER	Child /o State Line minister	Book rec only n d no stone
CARLSON	August Alma	1876-18 Dec 1925 1874-26 Oct 1931 f:Carl Peter Carlson m: Sophia__
CARPENTER	Kate L Myrtle I	Ira L 1875-1928 1875-1949 1900-1905
CASWELL	Claud C May H	1876-6 June 1961 1875-1947
CLIFF	E E Mary J	1848-1917 1851-1936
CUMMINGS	Adrian John Willia Sloan George W John A Mary E William J Sarah A Harold L Mary Ellen Henry Jay Nettie J	s 12 June 1962 Æ84yrs d 16 Jan 1879 Æ82y9m21d 1820-1889 1873-1898 1849-1927 1856-1954 1878-1904 1875-1896 1893-1895 d 27 Apr 1954 Æ98yrs 1880-6 Sept 1968 1873-1930
CURTIS	Gideon Dunn Sarah (Sadie M)	1862-1932 1860-20 May 1922

CEMETERIES - TOWN OF RIPLEY, CHAUTAUQUA COUNTY, NEW YORK [Northville Cemetery]

SURNAME	GIVEN NAME	INFORMATION
DARLING	Perry W Mildred	1907-____ 1900-1955
DAVENPORT	Guy William Cora W	Alta Amy 1859-1920 1878-1942 1876-1965
DAVIS	Clarence Helen [dau/o Owen Oakes] Deanna E William Robert	1913-1981 *Vet Star Pfc U S Army 1914-1979 1946-1959 b & d 8 Feb 1964 f:George E m:Opal Newman
DIETER	Isaac	d 10 Apr 1875 Æ70y7m16d
DONALSON	George T Lida J	1878-1936 1877-1963
EDWARDS	Lucy w/o A Edwards Jr William David F	d 7 June 1846 Æ33yrs 1844-1897 *Vet Star Co "T" 9th NY Cav 1875-1948
ELDRIDGE	Claud W Mable Morgan "Mother" "Mable V Eldridge b 20 Oct 1902 at South Ripley. Late res 903 W 4th St Erie PA d 24 Oct 1979 Widow Occ: music teacher. Father:Emory Morgan, Mother: Clarissa Burnham"	1903-1962 *Vet Star T/4 484 Eng WWII 1902-1979
ELLSWORTH	Lilly Mae husb= Grant	b 27 Mar 1911 Stoneboro PA d22 Sept 1979 f:Frank Brewer m:Mary McCurdy
FENNER	Nathaniel wf Rachel Mary dau/o Nelson & Mary Almon R s/o Calvin & Hannah	d 19 Dec 1851 Æ63y11m21d d 4 Mar 1854 Æ65y7m23d n d s 11 Jan 1952 Æ4y9m2d
FRANCIS	Donald D	1901-1902 (on Knox lot)
GODFREY	Loomis A	1832-1916
HAIN	Lois C	1866-4 Jan 1952
HALLAM	Thomas Ann Charles J	1830-1911 1830-1899 1857-1933

CEMETERIES - TOWN OF RIPLEY, CHAUTAUQUA COUNTY, NEW YORK [Northville Cemetery]

SURNAME	GIVEN NAME	INFORMATION
HEMSTEAD	Thomas	d 7 Jan 1835 Æ16yrs
	s/o Gideon C & Eliza Charles	d 13 Mar 1853 Æ13y9m11d
	s/o Gideon & Asenath	
HICKS	Ester wf/o David	d 19 June 1851 Æ61y5m
	James H s/o David & Mary	d 20 Aug 1850 Æ1y8m13d
HINEMAN	Josephine wf/o J	1853-1907
HOOPER	Susan A w/o Simon F	d 8 Mar 1853
HOPPER	W S	1833-1900
	wf Ann Eliza	1841-1862
	Emma A	1842-1863
	Eunice A	1846-1907
	Mattie E	1865-1880
	Lewis E	1870-1888
	Florence	1874-1892
HUNT	Sylvester	1851-1913
	Jane	1853-1921
	Lee	1884-1901
	Elizabeth Hunt Holliday	1887-1947
JANES	Frank	1898-16 May 1965 Æ66y4m18d
	Minnie	f:William m:Frances Tefft 1898-1959
KERR	Sarah w/o Michael	b 6 Aug 1825 d 2 Oct 1868
	Alice dau/o Michael & Sarah	b 10 Feb 1860 d 17 Dec 1871
KIMBLE	Orra "Our Father"	d 19 Mar 1866 Æ43y9m7d
	wf Betsey	n d
	son Russell D	d 18 Aug ____ illegible
	Delia	1844-1930
KLEIN	Charles A "Father"	1882-25 Apr 1928 Æ45y9m7d
	Henry James "Son"	f:William m:Elizabeth Kaiser 1908-27 Oct 1927 Æ18y11m24d [accidental gun shot m:Anna Skiles
KNOX	Silvenus	1816-__ n d *Vet Star CivW
	wf Alvira	1837- n d
	Loren	1871-1893
	Hattie E	1877-1895
	John Wesley	1879-14 Oct 1957
	wf Hattie	1880-1910

CEMETERIES - TOWN OF RIPLEY, CHAUTAUQUA COUNTY, NEW YORK [Northville Cemetery]

SURNAME	GIVEN NAME	INFORMATION
LEE	Milton O wf Cora E Chester D	1849-1885 1855-19__ 1866-1905
LEWIS	William Ella Dae (m) Mary Adrian S Lina Mae Mildred M Adrian Lawrence	1838-1928 1855-1946 1881-1 Oct 1961 1879-1956 1878-1962 1885-1911 1893-1973 1922-1923
LOWES	James Jane T William D Margaret	1850-1922 1905 1880-1957 1883-1947
MAIN	Norman B wf Ruth A s Charles H wf Martha L	1826-1912 1829-1925 1851-1925 b 17 Dec 1857 d 9 Apr 1932 f:William Nusham
MANN	Russell H wf Berdina Aileen Adell dau/o B & RH	b 4 Apr 1897 Findley Lake d 29 Mar 1985 f:James m:Miranda Whitney b 10 Feb 1901 d 12 Feb 1971 f:James McIntosh m:Lana Switzer 1919-29 Oct 1920
McCLINTOCK	wf Lovinia dau Emily	Matthew d 8 Sept 1877 Æ79y9m d 28 Dec 1882 Æ78y17d d 21 Oct 1854 Æ19y11m
McINTOSH	James D Lana A	n d n d
McKIBBIN	James C	1822-1880
MARSH	Cora E w/o Adelbert James D	b 7 Oct 1855 d 11 Mar 1937 Æ81y5m4d f:Chester Morgan m:Phebe Stetson b 15 June 1853 d 10 Jan 1936 Æ82y4m25d f:William m:Emily Love
MARTIN	James H	1876-28 Sept 1951
MEEHL	Iris Viola "Mother"	1903-29 Feb 1956

CEMETERIES - TOWN OF RIPLEY, CHAUTAUQUA COUNTY, NEW YORK [Northville Cemetery]

SURNAME	GIVEN NAME	INFORMATION
MILLER	Hannah C w/o John	1834-1894
	Roland Y	1877-1895
	Amelia	1849-1935
	Louis A	d 9 June 1875 Æ24yrs
	Hatty May d/o LA & JR	d 20 June 1878 Æ3y4d
	Marie Isabel d/o LA & JR	d 3 July 1878 4yrs
	Edward s/o LA & JR	d Feb 1868 (?) Æ5 yrs
MILLER	Clara Adelaide w/o Joseph	d 1933 Æ89y10m13d "State Line Cem" is only indication of burial. It could be Phillips Cem
MOREY	Mary Ann Taylor wf/o Isaac B Morey	1821-1895
	Harcourt	d 14 Oct 1848 Æ62y1m3d
	wf Eunice	b 22 Apr 1780 d 5 Sept 1876
	Daniel F M D	d 7 Sept 1853 Æ45y22d
	Phebe	n d
	Milton J	1864-19__n d
	Lois A	1879-17 June 1952
	Emma A	1842-1863
Kenneth	1902-1945 temp marker *Vet Star WWI flag	
MORGAN	Emory W	1857-1941
	Clara A	1861-1925
	Phebe "Mother at Rest"	1831-1899 wf/o Chester Morgan
	Ray C	1892-1968
	Esther G	1904-__
	Jessie C	d 6 Oct 1950 Æ67yrs Marginal note in book: "Sister in Westfield: Mrs G W Baldwin"
MYERS	Lucinda w/o John T	d 10 Apr 1795 d 10 Apr 1867 f:Matson Otis
NASON	Sarah E dau/o Elisha & Elizabeth	d 2 Sept 1875
NEAVES	Catherine Eliza w/o Chauncey	d 20 June 1863 Æ35y28d
OAKES	Owen	1869-4 Oct 1959
	Lena L	1882-1941
	Ralph N	1902-1928
	Murat L	1880-1922
OHMER	Martin	1852-1927
	Isabel	1858-1931
OTIS	Matson	d 1 Sept 1857 Æ85y12d
	wf Debbe	d 20 June 1852 in 77th yr
OWEN	Leda	1903-1933

CEMETERIES - TOWN OF RIPLEY, CHAUTAUQUA COUNTY, NEW YORK [Northville Cemetery]

SURNAME	GIVEN NAME	INFORMATION
PEASE	Rose Godfrey	1858-1946
PERDUE	George R Clara [dau/o William S & Sarah Ann (Austin) Cummings] Gerald E Alta Davenport	1854-1927 1856-1936 1904-__ n d 1905-29 Dec 1979
PETTY	George	1886-1968
POLLOCK	Charles E "Father" Elda E "Mother" dau Murietta	1883-1959 1891-1927 1917-24 Aug 1952
PRINDLE	Winnie (male) Ransome Burton s/o Winnie & Asenath	d 19 Sept 1954 Æ70yrs d 18 July 1955 Æ37yrs
PULMAN	Mary F dau/o B & S H	d 8 July 1879 Æ11m4d
RANDALL	Name illegible	b 8 June 1877 d 12 Aug 1885
RATHMELL	Philip S wf Edna M	1909-__ n d 1915-1978
ROBINSON	No marker; reported in the Mayville <u>Sentinel</u> : "Thomas Robinson d at Northville 12 July 1830 Æ54yrs"	
ROSS	Louis A wf Anna Nelson son Howard S	1872 Ptsbgh -1946 Æ72y8m4d f:David m:Anna Sprague b 1875 Sweden d 1956 Æ81y1m6d d of burns b 1895 d 25 Aug 1954 Æ59y7m3d
RUSH	Mary A dau/o J & M Rush [same marker with Truesdail]	2 Nov-4 Dec 1871
SAMPLE	Robert wf Juliana	d 12 June 1848 Æ77yrs d 20 Sept 1870
SEARS	Edward D	1879-1951
SHAW	Mary Dennis James Alice G John F George Elmer	1841-1913 1871-8 Dec 1952 1874-13 Mar 1956 n d b 2 Oct 1882 d 20 May 1937 Æ54y7m18d f:George m:Lucy Welch

CEMETERIES - TOWN OF RIPLEY, CHAUTAUQUA COUNTY, NEW YORK [Northville Cemetery]

SURNAME	GIVEN NAME	INFORMATION
SLOCUM	James W Warren L Mary A	1874-1923 † Odd Fellows Emblem 1911- n d 1913- n d
SMITH	Claude Elwin Lavern Marvin J	b 28 July 1910 Niobe d 8 Apr 1987 Wfld f:Joseph Smith m:Jessie Lewis d 15 Nov 1949 Æ2m12d f: Donald m:Violet Vinton 1 Aug-10 Sept 1942 f:Claude m:Emma Jane Carris
STETSON	Fannie	b 16 Feb 1816 d 12 Apr 1892
STODDARD	Chauncey wf Catherine son Samuel S son Nelson E Esther J w/o Chauncey	b 22 Mar 1809 d 13 Apr 1890 d 26 June 1865 Æ57yrs d 2 Sept 1898 Æ62yrs d 18 Jan 1894 Æ54yrs d 24 Dec 1887 Æ62yrs
SWOAP	Herbert L Izalla	1874-26 Sept 1960 1873-1949
TALLMAN	Isaac wf Jane	d 24 Jan 1869 Æ68y8m11d d 31 July 1868 Æ62yrs
TAYLOR	John wf Almarita George W wf Mary L dau Eva L son Frankie Mary J Fred J	d 1 Oct 1881 Æ78y8m d 4 Sept 1865 Æ56y11m4d 1836-1897 d 5 June 1874 Æ33y9m8d d 8 Nov 1861 Æ2y25d d 22 Apr 1868 Æ2y12d 1850-1922 d 15 Aug 1928 in P-bgh No marker Appendicitis [has son Bernard]
TRIPP	Pardon Harriet dau/o Margaret David George wf Eileen M son Leslie J W H	d 23 Apr 1848 Æ46y3m & Pardon d 25 July 1861 Æ15yrs n d d 3 Apr 1874 Æ43y2m9d d 16 Sept 1865 Æ31yrs d 22 Mar 1862 d 7 Mar 1870 Æ29y2m18d
TRUESDAIL	Samuel Eunice Samuel's wf Lodemia is George wf Ellen	b 13 June 1773 d 23 Nov 1856 b 2? Feb 1811 d 12 July 1887 bur East Ripley Cem; q.v. 1838-1908 *Vet Star CivW Co "B" 101 PA Vols 1848-1913

CEMETERIES - TOWN OF RIPLEY, CHAUTAUQUA COUNTY, NEW YORK [Northville Cemetery]

SURNAME	GIVEN NAME	INFORMATION
TRUESDAIL	Eddie F	1886-1909
	William H	1871-1937
	Mildred E	1908-1911
	Baby	1-7 May 1910
	Florence Bondi "Mother"	1901-1972
TUCKER	Caroline	d 21 Oct 1884-Æ77y9m7d
	David	d Mar 1847 Æ52y8m22d
	David F s/o David & H L	d 3 Mar 1848 Æ11m14d
WAKELEY	Richard	b 8 Oct 1928 d 11 June 1987 f:Lynton m:Mary I Tarr
WEBSTER	Chauncey	illegible
WETMORE	Robert B	1887-1940
	Olive M	1882-1968
	Anna May "Our Baby"	n d
WHEELWRIGHT	John	n d
	Joseph	n d
	Sarah A	d 27 Sept 1921 Æ50y7m
	[John & Joseph were twins, brothers of Sarah. They died in childhood of an epidemic. Gr-ch of William S and Sarah A (Austin) Cummings]	
WORSTER	Ebenezer	d 11 Mar 1852 Æ73y5m6d
	David S	1822-1908
	Julia A	1825-1891
	Theressa	1847-1902
YOKUM	Warren E	1874-23 June 1954 Æ79y10m18d f:Albert m:Lenny Knepp
	Hattie O	1884-13 Dec 1969 Æ85yrs f:John Orcutt
YOUNGS	Thomas L	d 19 Sept 1861 Æ80y7m19d
	wf Permelia	d 24 June 1879 Æ92y4m17d
	Philetus	d 25 Dec 1886 Æ??y8m9d
	wf Eliza	d 3 Jan 1882 Æ62y11m3d

LOT OWNERS -- NORTHVILLE CEMETERY

1	Brownell	Dr S MD	27	Randall	George
2	Tallman	Isaac & Jane	27	Pollock	Charles
2	Klein	n g	28	Oakes	Owen
2	Charles	Henry	28	Oakes	Lena L
3	Fenner	Nathaniel	29	Miller	John
3	Ross	Rachel L	29	Curtis	Sadie
4	Morey	J	29	Curtis	Gideon
5	Sample	Robert	30	Shaw	Dennis
5	Caswell	Juliana Claud	31	Hallam	Thomas
6	Kerr	Michael & Sarah	31	Hallam	Charles & Ann
6	Brewer	Frank H & Grace A	32	Carpenter	Ira L & Myrtie
7	Otis	Matson	33	Hineman	James
7	Myers	John T	34	Worster	David
8	Tucker	David	34	Worster	Julia & Theresa
8	Swoap	Charles	35	Charity Lot	
9	Truesdail	Samuel	36	Neaves	Chauncy
10	McClintock	M S & Emily	37	Fenner	Calvin
11	Sprague	George	38	Tripp	Pardon
11	Fenner	Nelson	38	Tripp	George
12	Butler	Samuel H	38	Tripp	David
12	Truesdail	George & Eddie	38	Tripp	W H
13	Hicks	David	39	Webster	Chauncy
14	Davenport	Guy W	40	Bixby	Hiram
14	Darling	P	41	Kimball	Ora
15	Martin	William	41	Kimball	Della
16	Hempstead	Gideon	41	Kimball	Russell
16	Hempstead	Charles	42	Cummings	John
16	Hempstead	Thomas	42	Cummings	William & Sarah
17	Burrows	Ezra	42	Cummings	Harold & Mary
18	Burrows	James	43	Austin	Harvey
19	Palmer	Belcher	44	Miller	J R
19	Burnsley	S M	44	Miller	Harvey
20	Youngs	Philetus	45	Levan	Edwin
21	Youngs	Frank	45	Shaw	George
21	Cummings	Adrian	46	Athanos	Ralph
22	Youngs	Thomas	47	Warren	Lena
22	Tucker	Caroline	48	Mason	E K & Sarah
22	Youngs	Permelia	49	Averill	Lewis
23	Hopper	L	49	Smith	Claud & Marylin
23	Hopper	Florence	50	Godfrey	Albert
23	Hopper	Lewis	51	Wetmore	Robert
23	Hopper	W S	51	Carlson	August
24	Morey	Harcourt	52	Wheelwright	Theodore
24	Morey	Daniel	52	Wheelwright	Joseph
24	Morey	Eunice	52	Wheelwright	John
25	Taylor	John	53	Perdue	George & Clara
25	Taylor	George W	54	Dietz	Isaac
25	Taylor	Fred J	54	Kerr	Sarah
26	Adams	Eli S	55	Whitlock	David
26	Adams	Harley	56	Cummings	W M

56	Cummings	George W
57	Miller	R P
58	Burnham	C M
58	Ellsworth	_?_
59	Knox	Silvenus
60	Farnsworth	ZZ
60	Cummings	Hettie
60	Ackles	Theron
61	Stoddard	Chauncey
61	Stoddard	Catherine & Samuel
62	Main	Ruth & Norman
63	Adams	E S
63	Oakes	Murat L
64	Edwards	A Edward & Lucy
65	Cook	William
66	Davis	ZZ
67	Lee	Cora E
68	Bogart	Joe
68	Bogart	George
69	Illegible	
70	Rathmell	Philip
71	Prindle & Sears	
72	Slocum	Warren
72	Ellsworth	Grant
73	Yokum	Cliff
73	Smith	D
74	Mann	Russell
74	McIntosh	ZZ
75	Babcock	W
75	Ward	Forrest
76	Lowes	M
77	Knox	John M
78	Hunt	S
79	Morgan	Emory
80	Knox	Frank
81	Eldridge	Mabel
82	Morgan	Ray
85	Hooper	Simon
85	Hooper	Susan

Addendum

CEMETERIES - TOWN OF RIPLEY, CHAUTAUQUA COUNTY, NEW YORK [addendum]

This listing was taken (about 1980) from a notebook in private possession of a local family who had once kept cemetery books.

BUNKER	Polly	d. 10 Sept 1898 Æ 76yrs mar; m: Hannah
BUNKER	William B	s/o Obadiah & Lucinda, b Walcott VT, res Island Bend VT Æ65y mar 19 Oct 1893 Polly Trivett Æ68y b. Hector NY; f: _ Osborn; m: Hannah Knapp
CARRIS	Alonzo D	d 19 Mar 1919 Æ75y11m25d; f: Dewitt; m: Matilda Dumont
CARRIS	Eunice B	d 25 Jun 1910 Æ 31y1m5d; f: John McDonald b. Maine; m: Mary Hug
HUG	Barbara	d. 19 Mar 1906 Æ 83y5m; b Switzerland f: Schiller
HUG	Clyde M	d 3Jun 1907 Æ 1+y ch/o Jesse & Edna
HUG	Edna	d 1 Jul 1907 Æ 18y8m6d; f: Ed Sinden; m: Esther Miller
HUGG	John	b 24 Jun 1854 Switzerland d 3 Apr 1916; f: John; m: Anna Schiller
JONES	unamed	d 9 May 1907; f: John; m: Eliz Bloor b Iowa
JONES	George C	d 8 Nov 1906 Æ4y3m29d; f: Roy A; m: Mary D Bowers
JONES	Maria H	b 19 Feb 1845 Canada d 17 Mar 1915; f: Wm Perdue b Ireland (?); m: Mandana Bunker b VT
JONES	Marjorie B	b 14 Oct 1911 d 27 Apr 1915; f: Roy A; m: Mary D Bowen
JONES	Thomas A	d 13 Aug 1911 Æ63y3m3d; f: Robert; f: Mary Manning both par b England
LANPHERE	Asa Clark	d 11 Jul 1909 Æ77y9m3d; f: Alpheus; m: Basheba
LANPHERE	Mary Jane	d 1 May 1910 Æ76y9m29d; f: George Dracy; m: Debby Dinman
LOVE	George Nelson	b Ireland here 50 yrs d 7 Jan 1904 Æ71y8m; f: James; m: Betsey
LOVE	Emily	d 2 Feb 1903 Æ67y6m9d b PA; f: Samuel Peck; m: Clarissa
McDONALD	Adelbert E	d 19 Nov 1906 Æ25y2m24d single machinist typhoid fever lived here 6 years; f: John; m: Mary Hug
MEEDER	Catherine	d 28 Feb 1913 Æ83y10m25d b Canada; f:John Perdue b Canada; m: Mary Suptoff
PERDUE	Vandamia	a.k.a. Mandana; d 28 May 1903 Æ77y8m14d b Bolton Canada lived here 27 years; f: Obadiah Bunker; m: Lucinda Gay
RHINEHART	H Eugene	21 Feb 1906 Æ47y3m11d married; f: James; m: Jane b Eng
RHINEHART	James	d 31 Jul 1911 Æ86y4m6d; f: Peter
SEELEY	Sarah Almy	f: Horace; m: Lydia J Wallace
SEELEY	Genevieve	b 16 Sep 1914 d 10 Jan 1918; f: Clyde A; m: Hattie Thorp

CEMETERIES - TOWN OF RIPLEY, CHAUTAUQUA COUNTY, NEW YORK [addendum]

SEELEY	Jenette A	d 12 Sep 1889 Æ68y mar; f: J A Stetson; m: Mary
SINDEN	Edward H	b 7 Jul 1856 d 29 Nov 1919; f: Zebulon b NY; m: Sophia Ferguson b PA
SINDEN	Maggie Nocton	b Meadville PA d 25 Feb 1893 Æ36y4m22d; f: Owen Nocton; m: Anne Ireland b Eng
SINDEN	Phebe Burch	d 19 Mar 1903 Æ77y6m1d; f: Nemiah Burch; m: Polly Rice
SINDEN	Thomas	b Eng d 6 Sep 1907 Æ89y3m25d; f: Edward; m: Sarah Morgan both parents born England
SINDEN	William	b Eng d 30 Aug 1905 Æ83y2m17d; here 60 yrs widowed; f: Edward; m: Sarah
SINDEN	Zebulon	b Eng 2 Feb 1828 d 17 May 1914; f: Edward; m: Sarah Morgan
SMITH	Ruth Irene	b 12 Dec 1914 d 15 Apr 1915; f: Fred H b Mayville; m: Lela Patchen b Middleport OH
THORP	Alfred	d 8 Nov 1909 Æ75y; f: John
THORP	Maria	b 28 Jul 1836 d 21 Dec 1918; f: Henry Miller; m: Hannah Reamer
THORP	John	date of death on cemetery marker is in error: he d 3 Jun 1881 Probate Record JOHN THORP, died 3 June 1881. Executor: Frank Houghton Widow: Eliza; Sons: Albert, Alfred, Andrew Children of Esther Newton, deceased daughter: Mertie Newton, Mattie Newton, both 8 yrs Children of Sarah Thurber, deceased daughter: Ettie Thurber & Addie Thurber, both minors; John, Perry, Roscoe Thurber, all full age. All Thurbers of Erie, PA Children of Juliana Seeley, deceased daughter: Horace Seeley, Ripley, Elmer E Seeley, Ripley minor, Eugene A Seeley, Charleston, Arkansas full age Witness: Emory Walling, North East
URCH	Anna	b Eng 3 Oct 1904 Æ68y1m19d widow here 21yr; f: ___ Williams; m: ___ Jones bur So Wales PA
URCH	George W	b PA d 7 Mar 1904 Æ66y11m here 30yrs

KNOWN MARKED ISOLATED GRAVESITES

- PALMER** Lorenzo 1836 and Sylvester 1837, children of Alfred and Sophia PALMER. Double stone propped against a tree in woods on west side of Brockway Road.
- ALEXANDER** Lieutenant Campbell, (War of 1812) died of an illness after the Battle of Canadaway Creek and was buried on family-owned land. The large tomb-table is now illegible but remains on original site. A bronze marker has been placed in the Veterans' Section of East Ripley Cemetery.
- BATES** Jonathan: "Jonathan Bates died January 20, 1840, aged 67 years, 8 months, 5 days" Directions for finding this stone were written thus by an eighth-grade student. They are accurate: "on Irish St, South Ripley RD1, you go up to the top of the second hill by a big pine woods. you go where they started to cut a road through the woods go up the road 25 ft then stop then go left into the woods Keep going as straight as possible until you come to a cellar stop then go to front of house then look around for an apple tree go over to it stop go on angle 5 feet into the woods and grave should be around there"

Index

CEMETERIES - TOWN OF RIPLEY, CHAUTAUQUA COUNTY, NEW YORK [Quincy Rural Cemetery]

SEC-LOT	SURNAME	GIVEN NAME	INFORMATION
E-32	WISNER	Fred E Florence E w/o Fred E	b 22 May 1882 d 16 May 1942 Æ61y11m24d f:James m:Margaret Galloway 1890-1927 f:Frank Pier m:Mary Falles
F-73	WOLF	Perry A Flora N Ross D s/o Perry wf Florence M	b 25 Sept 1855 d 24 Aug 1939 f:Isaac m:Eliza Meyers 1862-1932 1890-1955 Æ65y28d b 1886 Grand Ledge MI-1955 Æ68y9m6d
D-27	WOLF	Ray C wf Mary E	b 6 Jan 1886 d 8 Mar 1843 f:Perry m:Flora Phear 1880-16 Jan 1940 Æ59y1m27d f:Henry Lewis m:Gloria Bennett
E-19	WOOD	Hiram D wf Ann(a) Jones Bert Alonzo wf Ella Homewood Hiram Sidney Maurice E	1836-1 Nov 1924 Æ89y8m19d 1828-1903 1868 d 9 Nov 1945 Æ77y16d 1860-8 Apr 1936 Æ74y11m 1899-1900 par:Bert & Ella 1902-21 June 1953 Æ51y5m15d par:Bert & Ella
A-24	WOODRUFF	Tamer (Hatch) w/o Isreal T.____ette worn stone	d 2 May 1891 Æ97y4m d 1859 Æ1m
A-32		Heman wf Nancy Jane Harriet G	1820-1901 d ___ æ36y7m2d broken stone 1835-1903
A-37		Nahum wf Jennie w/o Nahum wf Susan A	b 1823 Summerhill NY 1909 Æ86y14d f:Israel m:Tamer Hatch d 3 June 1855 Æ84y1m9d b Lagrange DutchCo NY d 17 Apr 1882 Æ61y8m3d f;Samuel Townsend m:Eliza Vele
D-41		John D wf Emma Amelia	1863-14 May 1953 Æ89y7m19d 1862-29 Apr 1912 Æ49y4m25d f:Hiram Burrows m:Helen Ferry
F-60		Willie A wf Iva L	1849-15 July 1928 Æ78y10m18d f:Clark Woodruff m:Almira Chamberlain b 19 Aug 1862 d 30 Aug 1942 f:Selden Belden m:Ada McClay
F-86		Floyd Belden Nellie S	b 1887 SpringCrk PA d 18 Feb 1964 Æ76y f:William Woodruff m:Iva Belden b 1883 FrCrk d 19 Apr 1936 Æ52y5d f:Card Sullivan m:Elma Beebe
F-86	WOODRUFF	Donald C	b 19 Dec 1916 d 20 Dec 1985 f:Floyd B m:Nellie Sullivan

CEMETERIES - TOWN OF RIPLEY, CHAUTAUQUA COUNTY, NEW YORK [Quincy Rural Cemetery]

SEC-LOT	SURNAME	GIVEN NAME	INFORMATION
ZZ		Fred	b 1 May 1854 Livonia d 4 Feb 1941 Æ86y9m1d wid=Rachel Scott
		Rachel w/o Fred	b 17 Feb 1849 Jackson Co WV d 8 July 1934 f:Jake Bolser m:___
ZZ	WOODRUFF	Edna J	b 1896 Sherman d 26 Aug 1980 f:Deville Hubbard m:Florence Ellis
	WOODRUFF	Ralph A	b 23 Oct 1893 W SpringCreek PA d 25 Oct 1980 f: William m:Iva Belden
C	WOODWORTH		Frank 27 Dec 1910
H-10	WORSTER	Robert H	1880-22 July 1964 Æ83y10m6d f:Eugene Worster m:SaraJane Sears
		wf Katherine L	1877-22 Nov 1951 f:George Love m:Emily Peck
		Kenneth L	1942-1944 f:Norton Worster m:Helen Milk
D-42	WRIGHT	Fred Charles	b 1878 d 4 Dec 1957 Michigan
		wf Catherine [Ludlow]	1872-1963
B-85	WRIGHT	Jeanette	23 Apr 1907
H-29	WRIGHT	Clarence A Sr	b 1902 Oil City f:Albert m:Elsie__
		wf Evelyn M	b 1908 Titioute d 7 Mar 1969 f:Fred Blossom m:Kathryn Preston
H-52	WYKOFF	William L	1902-___
		wf Marie J	b 1903 P'bggh d 31 May 1961 Æ57y10m23d f:Michael Richter
		[Gloria Simmons' mother]	
A-40	WYLIS(sic)	Esther Palmer	b 21 May 1803 Cayuga Co d5 Sept 1892
		wid/o Anson R	f:Daniel Palmer m:Joanna Youngs
A-54-5	YOUNG	L A	Oct 1900 "d West Spgfld PA"
		Joseph	1782-1875
		Charles P[rice] Sr	1790-1883 *1812W
		wf(1)Rebecca	1796-1866
		s Charles P	1830-1864
		dau Eliza J	1823-1865
		s Joseph	1821-1879
		wf(2)Polly	1806-1899
A-54-5	YOUNG	William B	1817-1893
		wf Julia	b1820 Otsego Co d 1883 f:Hoel Beadle m:Abby Hardy

CEMETERIES - TOWN OF RIPLEY, CHAUTAUQUA COUNTY, NEW YORK [Quincy Rural Cemetery]

SEC-LOT	SURNAME	GIVEN NAME	INFORMATION
A-54-5	YOUNG	William Arthur wf Mary S	d 26 Apr 1930 Æ70y10m10d d 26 Jan 1932 Æ77y11m27d
	YOUNG	Louise	16 Mar 1906
H-27	YUSTEN	Charles Douglas	1949 d 17 Mar 1950 Æ8m26d f:John m:Teressa Cross
	ZIEGLER	William W	b 27 Sept 1917 Teedsburg PA f:George m:Pearl Jennings
F-22	ZOHNS	Charles F wf Wilhelmina Frank C Sr wf Ida Belle s Maurice	1864-1919 1863-1937 b 1891 Pleasantville PA d 1962 f:Charles m:Wilhelmina Kline b 25 Dec 1896 Sherman d 8 Nov 1984 f:Don H Wilcox m:Anna Frear b 7 Dec 1923 d 15 Aug 1983 d Frank m:IdaBelle Wilcox Cremains scattered from plane over the Wilbur Harris Farm on LkRd

ORIGINAL LOT OWNERS QUINCY CEMETERY

<u>Section "A"</u>			<u>Section "B"</u>					
1	Gay	Henry R	75	Jenkins	David	28	Brockway	Charles P
1	Stone	D C	76	Shaw	S H	29	Brockway	Charles P
2	Bentley	Benjamin	77	Bainbridge	George	30	Rogers	A
3	Delong	S T	78	Woodell	James	30	McIntosh	A
4	Lockwood	H S	79	Melhuish	J	31	Wattles	G P
10	Stiles	George	80	Hardinger	Isaac	32	Perry	William B
11	Tennant	D G	80	Shaver	James	33	Ways	Harriet
11	Marion	George	81	Pattersonm	Daniel	34	Adams	Henry
12	Tennant	M A	89	Orcutt	John F	35	Tennant	John A
12	Correll	James	90	Johnson	F A	36	Tennant	Alvin J
13	Kerr	J	91	Baker	Lorenzo	37	Tennant	Delos
13	Burrows	John	91	Pike	Bert	38	Tennant	Albert
14	Northam	S B	92	Clark	Corydon	39	Burrows	Hiram
15	Derby	H G	93	Edmunds	Obediah	42	Mason	Addison
16	Shaver	H W	93	Lanphere	William	43	Randall	Robert
17	Hardinger	John	95	Aspden	Josephine	44	Mann	J
24	Combs	Peter	96	Case	Minerva	45	Brockway	Henry
25	Shaver	David				46	Nason	Northrop
26	Doing	Benj				47	Rice	Thomas
27	Gates	B	1	Alford	Martin	48	Lay	Wiliam Sr
28	Bennett	Geo	2	Hopkins	George	49	Christy	Benjamin
29	Winters	Alex	3	Burgess	Mrs Walter	50	Hardinger	Michael
30	Rockwood	Reuben	4	Newbury	Adelbert	51	McGinnis	William
37	Woodruff	Nahum	5	Randall	Nelson	51	Cook	Agnes J
38	Woodruff	Heman	6	Newbury	John	52	Baker	John W
39	Little	A	6	Newbury	John	53	Jones	Robert
40	Willis	Mrs Anson	7	Phettyplace	ZZ	54	Palmer	Horace
41	Mason	George	7	Spencer	ZZ	55	Hughson	Robert
41	Washburn	Horace	8	Palmer	Isreal	56	Clemons	Thomas
42	Belson	Jacob	8	Tourtlotte	James	57	Lay	William Jr
43	Root	William	9	Dawson	Fletcher	58	Adams	John
52	Conley	John	10	Persons	N	60	Johnson	Polly
53	Parker	Gamaliel	10	Bennett	A F	60	Knapp	ZZ
53	Culver	Wm	11	Osterman	John	61	Cluxton	Thomas J
54	Young	Charles P	12	Kingsley	Chester	62	Eddy	Hiram
55	Young	William B	13	Boswell	E M	63	Palmer	Darwin
56	Rogers	P W	14	Tracy	Kester	63	Palmer	Alfred
57	Newlove	A S	15	Bentley	Squire	64	Morris	John W
58	Tompkins	Stephen	16	Gay	Henry	65	Bacon	Liberty
59	Gillett	A J	17	Loomis	Walter	65	Morris	Jno W
60	Sutton	John	18	Holcomb	R A	66	Palmer	Alfred
61	Sawin	Ethan	19	Johnson	Edward	67	Allen	Stephen
62	Sawin	George	20	Baird	Sarah	68	Elliott	Sarah
63	Jenkins	Isaac	21	Murphy	William	69	Frank	A
64	Buck	S	22	Hardinger	Adam	70	Beatty	John J
65	Webster	Platte	23	Barnes	Calvin W	71	Rice	P A
66	Sawin	Horace C	24	Hardinger	Thomas	72	Stetson	Oliver
67	Phillips	Bevus	25	Wattles	G H	73	Sexton	Edward
74	Patterson	Frank J	26	Hamilton	Charles	73	Kester	Willis
			27	Russell	Ralph	74	Baker	Charles

75	Palmer	Philo	28	G A R Monument	14	Ross	James
76	Rice	Charles P	29	Randall F N	15	Eimers	Herman
77	Sutherland	John	30	Cochrane James	16	Imbury	Casper
78	Hunt	Elvin	31	Smith Henry A	17	Baxter	Fred
79	Washburn	Ezra	31	Abbey William	18	Hopkins	Eugene E
79	Washburn	Horace	32	Blackman Ella	18	Hopkins	Frank E
80	Hulett	Aaron	33	Stone Albert L	19	Wood	Bert A
80	Scott	James	34	Graham Orange F	20	Felton	Garrett
81	Baker	Emery	35	MacNee D S	21	Deck	Abram
82	Schoss	Charles J	36	Crouch J M	22	Johnson	John
83	Mason	William I	37	Prendergast Frank	22	Moore	Thomas H
84	Hulett	Mark	38	Pierce Marion	22	Burlingame	Emma
85	Wright	William	38	Pierce Horace	23	Cochran	John
			38	Homewood E F	23	Moore	James
			39	Shaver Charles H	24	Colvin	Joel
			40	Hopkins Perlina	25	Bennett	David W
			41	Woodruff John D	26	Conley	William W
			42	Ludlow Henrietta	27	Nixon	John
			43	Abbey Lizzie	27	Felton	Garrett
			44	Houghton Eugene	27	Galloway	William
			45	Mason Perry A	28	Rice	Charles W
			45	Mason Horace	28	Smith	M G
			46	Stedman Henry K	29	Goodrich	Family
			46	Mahle D J	30	Goodrich	Family
			47	Eimers Herman H	31	Bentley	Edward
			48	Rice Fred C	32	Perkins	Leroy
			49	Brockway F B Mrs Jr	32	Down	H L
			50	McCarthy George	33	Burley	Winifred M
			51	Bretz Julia	34	Baker	Alfred J
			51	Bretz Wallace	35	Goodrich	Family
			52	Eimers William	36	Goodrich	Family
			53	Whitney Nelson	37	Burrows	Alexander
			54	Kidder George C	38	Tate	Robert
			55	Smith David	38	Tate	Samuel D
			55	Smith Fred M	39	Mason	George
					40	Bennett	Lyman
					41	Parker	Stanford
					42	Haynes	E R
					43	Crosgrove	John
					44	Harrington	Frank
					45	Slaughter	Clara D
					46	Cornell	Merle H
					46	Deck	Clyde H
					47	Persons	Mary M
					48	Patterson	John W
					49	Nixon	John F
					50	Fiedler	Joseph
					50	Persons	S E
					51	Barnhart	M C
					53	Lay	John R
					54	Allen	Ira
					55	Cummings	Alice M

Section "C" - Lots were not sold for this section although grave spaces were used

Section "D"

1	Kingsley	Albert
2	Greeley	Alfred A
3	Bateman	William
3	Hunt	Viola
4	Bacon	Liberty
5	Johnson	Charles J
6	Baird	G W D
7	Bacon	George R
8	Walker	T J
9	Kingsley	Albert
10	Daughady	C O
11	Aspinwall	Clark
12	Richardson	Noah
13	Mason	Clarence
14	Phear	Thomas
15	Piel	Christ
15	Ballard	E C
15	Ottaway	Charles
16	Benson	Polly
17	Christy	Eugene A
18	Williams	Charles E
19	Dinsmore	Emeline
20	McGinnies	J A
20	McGinnies	S E
21	Shortman	W L
22	Phettyplace	George E
23	Holden	William
23	Scott	James
24	Wisner	James
25	Little	Talmadge
26	Garrison	Charles
26	Garrison	Isaac
27	Lewis	H J

Section "E"

1	Ludlow	Della
2	Christy	John
2	Christy	Benj
3	Eddy	A P
3	Benton	Abel
4	Knowlton	Spafford
5	Eddy	Sanford
6	Harrington	Isaac
7	Johnson	J M
8	Randall	Robert
9	Deck	Daniel
10	Bryant	Daniel
11	Homewood	Charles
12	Bergen	Joseph
13	Hitchcock	George

56	Washburn	Ella
57	Rasey	Silas S
58	Adams	Alvena
59	Newlove	Flora A
60	Deck	Peter
61	Adams	Almon
62	Hosmer	John
63	Miller	Samuel D
64	Adams	John
65	Slayton	Henry C
66	Early	James E
67	Stockton	Frances H
68	G A R	Indigent veterans
69	Henning	Mary
70	Brown	Avery D
70	Brown	Orlando

South Ripley Cemetery

CEMETERIES - TOWN OF RIPLEY, CHAUTAUQUA COUNTY, NEW YORK [South Ripley Cemetery]

SURNAME	GIVEN NAME	INFORMATION
BATES	Edward Gay wf Sarah Hannah	1818-1907 1834-1860
BARNES	Sarah Jane Perdue	19 Dec 1943 Æ84yrs
BUNKER	Lucinda w/o Obadiah Mark F Mary E Frank J "Brother" Emma Y "Sister"	d 17 Nov 1858 Æ60yrs 1847-1920 1852-1916 1875-1955 1872-1947
BURDICK	L	Name only SE corner
BURRUS	Byron wf Sophia S	d 17 Apr 1867 Æ36y d 5 June 1868 Æ38yrs
CARRIS	Arthur B Della S A D wf Nellie J Dewitt wf Elizabeth E Bessie C Eunice B Edgar D Irene M w/o Edgar	1872-1953 1883-1956 d 19 Mar 1913 Æ76yrs d 16 Oct 1887 Æ31y1m21d b 4 July 1810 d 3 Mar 1895 b 1 Nov 1823 d n d 1883-1920 1879 d 25 June 1910 Æ31y1m5d f:John McDonald b Maine m:Mary Hug 1881-1 Aug 1968 Æ86y8m f:Alonzo m:Nellie Houghton b 3 Apr 1898 So Ripley d:27 Apr 1978 f:Oscar Perdue m:Mina Clampfer
CHACE	James wf Charity G dau Emily John B wf Sarah Ann dau Emma Gertrude Philip Sarah A w/o George H G William Grace G	d 14 Dec 1854 Æ59y7m27d d 26 May 1882 Æ77y6m14d d 2 Sept 1851 Æ16y10m b 14 Sept 1828 d 30 Mar 1885 b 12 Dec 1832 d 11 Oct 1914 b 28 Oct 1867 d 11 June 1875 b 23 Oct 1768 Freetown MA d 22 Jan 1847 Æ84yrs [Other rec says d 1848 Tn/o Mina] d 13 Feb 1881 Æ38y13d 1870-1948 1876-1958

CEMETERIES - TOWN OF RIPLEY, CHAUTAUQUA COUNTY, NEW YORK [South Ripley Cemetery]

SURNAME	GIVEN NAME	INFORMATION
CLAMPFER	Henry D	b 1820 PA d 6 May 1910 Æ89y7m27d1910 "d suddenly while reading the paper and sitting in a chair with no medical attention. Info by Mrs Mina Perdue" wf Julia d 25 Jan 1878 Æ59y1m11d s John d 4 May 1874 Æ18y1m22d "John Clampfer, only support of aged parents, killed as he was about to unload wood at the meat market near the depot. . . Tongue of the wagon struck him . . . Horses frightened." from the Mayville <i>SENTINEL</i>
DARLING	Nancy	d 28 Feb 1874 Æ16yrs (gr-dau o/Perlina Rhinehart)
DECKER	Mike	1857-1949
	Francis	1866-1914
	Fred	1888-1916
	Violet Irene	n d
	Arthur N	1900-1921
	C Earl	1883-1940
	wf Mary D	1883-1963
	Frances A	1914-1982
DRAKE	Lovisa w/o Moses	b 12 April 1787 Chatham Columbia Co d 27 May 1845 Batavia Genesee Co
FULLER	Daniel	1825-1907
	wf Mary A	1825-1878
	dau Lottie	d 26 Dec 1875 Æ23y10m22d
GAGE	John	d 22 Nov 1855 in 69th yr
	wf Sybyl	d 5 Aug 1863 in 78th yr
	Philander	d 20 Feb 1843 Æ36yrs
	Isaac B	d 27 Nov 1850 in 36th yr
HEATH	Jackson (J V B init only)	n d *CivW Star Co "E" 9th Cav
	wf Mary A	1826-1905
	son Alfred G	d 19 July 1873 Æ21y7m11d
	dau Ellen G	d 2 May 1875 Æ18y9m18d
HOUGHTON	Thomas B	d 20 Nov 1862 Æ42yrs *CivW Star Co "H" 140th Regt N Y Vols
	wf Elizabeth Lamphere	d 11 Feb 1892 Æ69y2m11d (b Herkimer Co)
HUG	John S	1821-1868
	Barbara	1822-1906
	Solomon	1849-n d
	John	1854-1916
	Estella	1857-1942
	Edna M	1889-1907

CEMETERIES - TOWN OF RIPLEY, CHAUTAUQUA COUNTY, NEW YORK [South Ripley Cemetery]

SURNAME	GIVEN NAME	INFORMATION
JONES	Robert	1800-1875
	Mary	1805-1885
	Thomas A	1845-1911 *CivW Star 49th Regt N Y Vols
	Maria M	1845-1915
	(four above on one stone)	
	Jacob	Killed at Petersboro VA 2 Apr 1865 Æ23y8m29d *CivW Star Co "A" 49th Regt N Y Vols
	Fred L	1868-1942
	wf Elizabeth B	1870-1945
	Frances E	1921-1928
	C Clarence	1902-1906
Marjorie	1911-1915	
Frances E	1921-1926	
LANPHERE	Asa C (Clark)	1831-1909 *CivW Star
	wf Mary J	1838-1910
LITTLE	John	b 1827-d 21 June 1894
	wf Anna	b 1832 d 2 Feb 1887
LOVE	George N	1832-1904 *CivW Star 154th Regt N Y Inf
	wf Emily L	1835-1903
LUCE	Ardella w/o Dr Lester	d 25 Jan 1864 Æ26y10m23d
McDONALD	Adelbert	1881-1906
	Mary	1859-1922
	Willis M	1883-1895
MAGOON	Eliza w/o Ephraim	d 20 Feb 1891 Æ64y5m20d
	ch Willie E	d 5 May 1862 Æ10m26d
	ch Emily S	d 10 Jan 1869 Æ13y3m
	ch Homer	d 19 Jan 18__illeg Æ17
	Henry	b 25 Jan 1851 d 27 Oct 1920
	Lucy Elvira	b Enterprise PA d 18 Apr 1938 Æ87y10m1d
George B	1876-1953	
MARK	Caroline Gage	d 9 Mar 1845 Æ35yrs
NEWLOVE	William	1826-1899 *CivW Star Co "F" 106th N Y Vols
ORCUTT	Jacob	d 12 May 1874 Æ93y4m21d
	wf Sarah	d 16 Jan 1875 Æ87y3m3d
PERDUE	William	b 11 May 1818 d 15 Aug 1895
	wf Mandana B	b 6 July 1825 d 28 May 1903

CEMETERIES - TOWN OF RIPLEY, CHAUTAUQUA COUNTY, NEW YORK [South Ripley Cemetery]

SURNAME	GIVEN NAME	INFORMATION
PERDUE	Oscar F	1848-1925
	wf Lydia	b 1852 d 13 Sept 1881 Æ28y11m13d
	wf Mina M	1854-1934
	John W	1856-1915
	wf Jennie B	1859-1943
PERKINS	Dorothy M	1900-1030
	[Stone matches adjacent JONES markers]	
RHINEHART	James	b 24 Mar 1825 d 29 Aug 1911
	wf Jane	b 6 Dec 1831 1831 d 29 Oct 1900
	son Edgar F	d 1 Oct 1862 Æ6y4m8d
	H Eugene	1858-1906
	Perlina w/o Peter	d 5 Mar 1875 Æ84y
ROBERTS	Jared	1804-1885
	Sarah	1807-1887
	Mead J "Father"	1836-1917
	Elizabeth "Mother"	1842-1924
	Leroy W	1865-1902
ROUSE	Carlos	d 14 June 1885 Æ46y14d
SEELEY	Juliana	d 11 June 1870 Æ37yrs
	Charles E	1851-19__n d
	Elmer E	1861-1914
	Frances	1869-1914
	Sara A dau/o H C & L J	d 15 Oct 1883 Æ6m3d
	Baby	20 Jan - 3 Feb 1901
SINDEN	Edward	b 24 Mar 1797 Kent Co England d 21 Sept 1864
	wf Sarah	d 13 Nov 1875 Æ75y8m1d
	Thomas	b 24 Dec 1833 d 6 Sept 1908
	Sophia	b 24 Dec 1833 d 14 Dec 1915
	Zebulon (s/o Edward)	b 2 Feb 1828 d 17 May 1914
	William "Father"	1822-1906
	Phebe "Mother"	1825-1903
	son James	d 21 Mar 1864 Æ18yrs
		✱CivW Star Co 'F' 111th Regt PA Vols
	James	d 21 Dec 1855 Æ27y5m17d
	Charles E	b 26 Dec 1850 d 12 Apr 1928
	wf Maggie	1856-1893
Edward H	1856-1919	
Esther A	1857-1927	
Guy H	1876-1895	
	s/o Willis & Gertrude	

CEMETERIES - TOWN OF RIPLEY, CHAUTAUQUA COUNTY, NEW YORK [South Ripley Cemetery]

SURNAME	GIVEN NAME	INFORMATION
SMITH	F Eugene s/o F & J	1872-1890
	Stone matches HEATH	marker
	Emily J w/o Francis	d 20 Feb 1874 Æ20y4m22d
SMITH	Baby Ruth I	1914-1915
	Charles F	b 4 Apr 1938 Erie d 30 May 1980 f:Claude Smith m:Lillian Sinden wf Barbara L Headley 1947-__
STONE	Julia Ann w/o Harry F	d 11 Aug 1858 Æ21y11m17d
	Franky M s/o H V & S Stone	d 12 Mar 1868 Æ5m15d
TARR	Franklin W	1863-1942
	Francis A	1878-__n d
THORP	Archibald	d 8 May 1854 Æ76yrs
	wf Betsey	d 11 Jan 1848 in 72nd yr
	dau Maria	d 16 Jan 1853 in 41st yr
	William	d 15 Oct 1887 Æ90yrs
	Albert	1833-1893
	Maria	1835-__n d
	son James Grant	b 8 Oct 1872 d 8 Feb 1875
	Rolland T	1858-__n d
	Lillian A	b Ellery 1863 d 2 Nov 1891 f:Edwin Haynes m:Amelia Wilder
	Mattie B M	1869-1903
	(above three on same marker)	
	Alfred	d 8 Nov 1909 Æ76y11m10d
	wf Harriet	d 19 July 1882 Æ45y11m12d
	Andrew J	1840-1901
	wf Vorusia A Miles	1842-1922
Capt James	d 22 June 1889 Æ82y5m8m *Vet Star but does it belong here?	
wf Emily	d 16 May 1869 Æ59y6d	
wf Rachel E	d 5 Oct 1881 Æ47y26d	
son Charles W	d 19 Aug 1877 Æ1y5m	
Jennie	1865-1945	
John	d 3 June 1880 Æ81yrs	
wf Eliza	d 4 July 1887 Æ74yrs	
TRIPP	July	d 5 Feb 1929 Æ84y
TRIVETT	Channing T	b 6 Apr 1811 d 20 Sept 1891
	wf Nancy M	b 12 Feb 1813 d 18 Jan 1875
	son James L	d 22 Nov 1857 Æ7y2m28d
	John M	d 10 Sept 1879 Æ43y5m5d

CEMETERIES - TOWN OF RIPLEY, CHAUTAUQUA COUNTY, NEW YORK [South Ripley Cemetery]

SURNAME	GIVEN NAME	INFORMATION
URCH	George W wf Esther	d 6 Mar 1904 Æ67yrs *Vet Star Co "C" 145th PA Vols d 2 Apr 1883 Æ40y7m17d
WHITCHER	James K wf Charlotte Orrin L Ida H	b 7 Nov 1821 d 21 Mar 1883 b 10 May 1822 d 6 Mar 1892 1850-1919 1857-1917
YOKOM	Elwood Lester W Laura R	b 19 May 1912 d 1 Oct 1938 Æ26y4m12d f:Warren Yokom m:Patty Orcutt b 26 Dec 1909 d 1 June 1973 wf Laura Noble f:Warren m:Patty Orcutt 1915-__

BATES, Jonathan not buried in this cemetery but obviously buried in the surrounding area. In the woods off Irish Street there is a cellar hole of a long-gone house and this grave marker may have been used as a doorstep. It reads:

"Jonathan Bates died January 20, 1840, aged 67 years, 8 months, 5 days"

Baptist Union Burying Ground

BAPTIST UNION BURYING GROUND

1847-1863

RIPLEY, NEW YORK

The only known written records concerning this abandoned and obliterated cemetery are in were found in church records. There was a list of the first (and perhaps all) burials, a list of twenty-seven names. The first is dated March 1847; burial number 18 is dated February 9, 1853 and those remaining numbered through twenty-seven are without dates

This is a contemporary list, but there is nothing to indicate whether it is a partial list, or if it was discontinued at this point. Several later readings and lists were made at different times, all of which appear here.

1847	March	Joseph Selden	1
	June 14	Marcy Remington	2
		Peter Rinehard	3
		Adelia Nichols	4
		Selden Tennant	5
		George Baker	6
		J W Selden	7
		Mary Champlin	8
		Sophia Palmer	9
1848		George Miles	10
	June 15	Hezekiah Mason	11
	Aug	Louisa Bacon	12
		Jane Wattles	13
		Ralph Atkinson	14
		John Atkinson child	15
1852	March 4th	Osmer D Jenkins	16
	April 1st	Mrs Abbey	17
1853	Feb 9	Mrs Lucy Allen	18
		Levi Reynolds	19
		Ester Hardinger	20
		Gamaliel Parker	21
		Isreal Palmer	22
		Dinnis Palmer	23
		Wm Sprague's child	24
		Uriah Bentley	25
		Frederick Olinger	26
		Mrs Darling	27

BAPTIST UNION BURYING GROUND

Additional information about burials in this cemetery and sources where it may be found::

- | | |
|----|---|
| A | Incomplete Vital Record file Ripley Town Clerk |
| B | Family charts compiled from research done by Ripley Town Historians |
| C | Markers placed later on family plots in Quincy Cemetery |
| D | Inscriptions read and recorded i935, 1964, 1965, 1985 |
| | |
| 1 | A Joseph Selden, æ34, carpenter, mar, d 3 March 1847, billious colic |
| 2 | A Mercy Remington, æ61, farmer, mar fem, d 16 June 1847, consumption |
| 3 | A Peter Rhinehart, æ53, farmer, mar, d 7 Aug 1847, dropsy in the chest |
| 4 | A Adelia Nichols, æ16 unmar, d 20 Aug 1847 suicide by taking laudanum |
| 5 | A Selden Tennant, æ22, unmar, d 27 Aug 1847 falling sickness fits |
| 6 | A George Baker æ3 d 31 Oct 1847 measles |
| 8 | A Mary E Champlin æ5mos d 25 Nov 1847 measles |
| 9 | A Sophia Palmer æ37 mar d 25 Mar 1848 influenza
C 1st wf (of four) of Alfred Palmer æ37y11m15d |
| 10 | A George Miles æ9 d 27 April 1848 Inflammation of the brain |
| 11 | C Hezekiah Mason 1800-1848 wf Rosanna R
B Family record available |
| 12 | A Louisa M Bacon æ12 dau/o James & Eliza d 31 July 1848
D Malignant sore throat |
| 13 | D Jane, dau/o Chandler & Diana Wattles, d 17 Jan 1849 æ31y |
| 14 | A Ralph Atkinson æ39 "foreigner" farmer mar d 31 July 1849
D Horses running away |
| 15 | D John Atkinson æ14y18d d 1863 |
| 19 | D Levi Reynolds d 21 Feb 1853 æ76y11d |
| 20 | C Esther Hardinger dau/o Michael & Amanda d 21 Feb 1853 æ1y8m15d |
| 21 | C Gamaliel Parker d 10 Oct 1856 æ56y6m6d |
| 22 | D Israel Palmer d 13 Dec 1857 æ74y4m |
| 23 | D Dinnis Palmer d 30 Jan 1859 æ66y |

Baptist Union Inscriptions in 1935

Notes in the handwriting of Miss Viola Jones indicate that in 1935 she copied the inscriptions of the stones found at that time:

12, 14, 15, 19, 22, 23

She notes these inscriptions in addition:

- ADAMS Amanda Adams d 15 Jan 1837 æ27y
- ABBEY Allen s/o Robert & Almira d 10 Dec 1863 æ3y24d
- PALMER Lorenzo 1836 and Sylvester 1837 ch/o Alfred & Sophia
[Note: In the summer of 1981 this compiler found a double stone with the above inscription several miles distant from this cemetery: propped against a tree in woods near what is now recalled as the Culver Cemetery. No other stones were found there]
- PHILLIPS William Henry s/o Bevis & Elizabeth d 1843 æ17y
- WATTLES Wallace s/o William & Sarah d 25 Apr 1840
- SPENCER Betsey Ann dau/o Daniel & Catherine d 23 Jan 1855 æ15y8m3d

ZZZZZZZZZZZZZZZZZZZZ

In 1964 there were stones remaining for

12, 14, 15, 19, 22, & Betsey Ann Spencer

ZZZZZZZZZZZZZZZZZZZZ

In 1980 there were stones remaining for # 19, 22, & Spencer

ZZZZZZZZZZZZZZZZZZZZ

In 1985 fragments were gathered and reassembled to identify

12, 13, 14, 15, 19, 22, & Spencer

ZZZZZZZZZZZZZZZZZZ

INDEX -- TOWN OF RIPLEY CEMETERIES

- Abbey
 Almira 132
 Bessie Mae 103
 Clifford 69, 79, 109
 Delisle 69
 Edna 69
 Gladys 79, 93
 Hattie 69
 Henry 69
 Irene 69
 James Solomon 69
 Kim 103
 Lawrence 69, 134
 Lizzie 69, 159
 Margaret 117
 Mary Ann 69
 Mildred 142
 Mrs 167
 Oscar 69
 Perry 129, 142
 Robert 69
 Solomon 69
 William 69, 144, 159
- Ackerman
 Child 57
 Norman 22
- Ackles
 James 69
 Kate 69
 Polly 69
 Theron 181
 Thomas 171
 William 69
- Ackley
 Floyd 22, 58
 Frederick 69
 Maria 71
 Mary 58
 Volney 22, 35
- Adams 69
 Almon 70, 83, 160
 Alvena 70, 160
 Amanda 169
 Amie L 70
 Annis 3
 Clarissa 3
 Delia 3
 Deloras 69
 DeLoss 69
 E S 181
 Eli 171
 Eli S 180
 Estela 171
 Georgia 171
 Harley 171, 180
 Harriet 3
 Henry 69, 158
 John 69, 70, 158, 160
 Jonathan Esq 3
 Jonathan Jr 3
 Julia 148
 Leana 70
- Levi 3, 69
 Louis 70
 Louisa 69
 Morell 70
 Moses 3
 Moses Vincent 171
 Rhoda 19
 Roy 171
 Sarah 69, 95, 96, 117
 Shiela 24
 Susan 3
 Wilhelmina 171
 Zadie 35
 Zaidee 22
- Adaszak
 Irene 70
 Stanislaus 70
- Albaugh
 Dana 70
 Mable 70
- ALCORN
 Andrew 70
 Andrew Lyman 70
 Leon 70
 Lloyd 70
 Rose 70
- Alday
 Christian 70
 Florence 70
 Neil W 70
 Roy 70
- Aleck
 Caroline 124
 Daisy 124
- Alexander
 Campbell 22
 Lt Campbell 183
 Lydia Jane 81
- Alford
 Anna 71
 Dexter 71
 Eliza 71
 Laverne 3
 Martin 70, 158
 Sally 70
- Allen 71
 Abraham 71
 Adelbert 71
 Andrew 71
 Arthur A 71
 Arthur W 71
 Beulah 71
 Clara 97
 Clarissa 71
 Cora B 71
 Fred 71
 Ira 71, 153, 159
 Lora 71
 Lucy 167
 Marian 74
 Minerva 71
 Richard 71
- Sarah 71
 Stephen 71, 158
 William E 71
- Allender
 Rebecca 3
- Allessie
 Andrew 71
 Joseph 71
- Allport
 Julia Prendergast 71
- Amerson
 Lorenzo 171
- Ames
 Almira 77
 Elizabeth 90
- Anderson
 Audrey 71
 Edward 71
 Julia 108
- Anderson
 Audrey 141
- Andrews
 Joel 22
- Annis
 Alexander 138
 Eleanor 138
- Apger
 William 22
- Applebee
 Arnold 22, 58
 Bert 22
- Archer
 Alice 22
 Caroline 98
 Earl 22
 Florence 22
 Grace 27
 Henry 22, 57
 John 22
- Arneman
 Anna 47
- Arnold
 Frances 71
 Hiram 71
 Maurice 71
 Varnum 54
- Arters
 Earl 71
 Henry D 71
- Arthur
 Henry 115
- Askew
 Albert 22
 Floyd 22, 58
- Aspden
 Bessie 72
 Edward 72
 Emma 79, 80, 96
 Jennie Combs 72
 Joseph 72
 Josephine 72, 158
 Kate 72
- Walter 72
 William 72, 80
 Winfield 72
- Aspinwall
 Clark 72, 159
- Athanos
 Alvina 171
 Ralph 180
- Atkinson
 John 167
 Ralph 167
- August
 Ann 29
- Austin
 Harvey 180
 Sarah 177
- Averill
 Ada 72
 Adelaide 120
 C Persivil 171
 Edwin 72
 Erastus 171
 Frances 53
 Francis 72
 Kate Newell 72
 Lemam 72
 Lewis 180
 Lydia 72
 Priscilla 117
- Ayling
 Ella 42
- Ayrault
 Isobel 72
 John 72
 Lawrence 72
 Leota 153
 Peri K 72
- Baas
 John 85
- Babcock
 Aaron 58
 Gilbert 72
 Harry 171
 James 72
 Leroy 72
 Minnie 171
 W 181
 Wayne 22
 William 171
- Babo
 Don 73
- Bacon 73
 Bertha 73
 Edward 73
 George 73, 159
 Liberty 73, 158, 159
 Louisa 167
- Bahl
 Irene 22, 58
 Oswald 22
- Baier
 Hannah 22

Baier
 Katherine 80
 Maria 111
 Valerian 22, 111
 Baiers
 EnaBelle 55
 Bainbridge
 Eleanor 73
 George 73, 158
 Baird
 Amelia 73
 Benjamin 73
 Benjamin Tracy 73
 Charles 22
 Daniel 22
 G W 159
 George W Delmar 73
 Hannah 3
 Louisa 34
 Lucretia 82
 Pauline 73
 Rose Adele 73
 Sarah 73, 158
 Silas 3
 Baker
 Albert 73
 Alfred 159
 Amelia 82
 Arthur G 73
 Bessie 56
 Charles 73, 158
 Edith 22
 Elizabeth 44, 73
 Emeline 73
 Emery 132, 159
 Florence 74
 George 167
 Harry 23
 Henry 57, 73
 Ivan 74
 James 103
 James R 23
 Jennie 73
 Jeremiah 73
 John 158
 Lorenzo 158
 Lucinda 73
 Margaret 73
 Mary 73
 Matilda 102
 Mayme 73
 Mrs 57
 Rufus Emory 73
 Sadie 80
 Seth 56
 Thomas 73
 Will 57
 William 22, 49, 73
 William W 57
 Baldwin
 Beatrice 74
 Calvin 74
 Fern 74
 Lawrence 74
 Lucy 76
 Lynn 74
 Orval 74
 Ruth 23
 William 74
 Ballagh
 Albert 74
 Alice Jean 139
 Amy Ruth 74
 Georgiana 74
 James 74
 Ballard
 Amy L 74
 E C 159
 Eben 74
 Etta 83
 Balzer
 Clair 96
 Bandale
 Amelia 3
 Bandelle
 Frederick 3
 Susan 3
 Tirzag 3
 Bannister
 Dorothy 38
 Banucher
 Amelia 23
 Peter 23
 Barber
 Amanda 23
 Gilbert 23
 Mary Waite 74
 May 23, 57
 Barden
 Harold 23, 59
 Hattie 69
 John 69
 Maud 58
 William 23
 Barger
 Catherine 74
 Donald Jr 74
 Earl 74
 Earl Jr 74
 Harriet 35
 Hattie 58
 Sarah 23
 Barker
 Francis 3
 Barkman
 Charles 74, 100
 Estella 74
 Louisa 23
 Barlow
 Jesse Stanley 74
 Kirle 74
 Barnes
 Calvin 74, 158
 Jane 74
 Lois 3
 Mrs William 23
 Rachel 50
 Simeon 128
 Virginia M 75
 W H 23
 Barnhart
 Alta 23, 59
 Bessie 75
 Earl 24, 58
 Edward 23
 Emma 75
 Frank 24
 Genevieve 75
 George 23
 Grant 75
 Laurence 75
 M C 159
 Malcolm 75
 Barrett
 Elizabeth 4
 Emily 25
 Grant 75
 Joseph 4
 Michael 75
 Bartholome
 Frederick 96
 Bartholomew
 Frederick 96
 Bartlett
 Allen Prince 136
 Fanny 136
 Mable 75
 Barton
 Margaret 75
 Baruleno
 Charles 75
 Barwell
 Charles 75
 Bass
 Frances 143
 Francesca 85
 John 72
 Mary 72
 Basterfelt
 Dorothia 75
 Lottie 75
 Bateley
 Thomas 75
 Vila 75
 Bateman
 Ella 75
 William 159
 Bates
 Bennager 135
 Bessie 42
 Edward 161
 Flora 127
 Jonathan 183
 Mary Louise 135
 Sarah 161
 Battin
 Cora 24
 Batts
 Elmer 75
 Merl 75
 Merle 131
 Bauer
 Dorothy 113
 Josephine 116
 Baum
 Louise 40
 Susan 39
 Baumann
 George 91
 Baxter
 Amy Webb 76
 Ann 75
 Bessie 75
 Charles 75
 Clara 75
 Cora 24
 Ford 24
 Frank 75
 Fred 76, 159
 John 75, 76
 Karl 76
 Marjorie 75
 Mildred 75
 Nannie 75
 William 75
 Beach
 Elizabeth 4
 Maud 126
 Beadle
 Hoel 156
 Julia 88
 Beatman
 Earle 24
 Beatty
 Bernice 76
 Evelyn 141
 Isabella 76
 John 76, 158
 Mayne 76
 Bebee
 Jessie 128
 Beck
 Bernice 25
 David 24, 59
 Fred 57
 Frederick 24
 Helen 107
 Nellie 24
 Beebe
 Addison 52
 David 24
 Elma 129, 155
 Florence 87
 Beers
 Arthur 76
 Leonard L Sr 76
 Belden
 Iva 155, 156
 Seldem 155
 Bell
 Alex 24
 Arthur 4
 Clayton 24
 Eleanor 4
 Emil 76

Bell
 Harold 76
 John 24
 Joseph 122
 Martha 76, 106
 Mary 4
 Nancy 4
 Nettie 76
 William 4
 Wm 24
 Bellows
 Amanda 118
 Belott
 Lionda 97
 Belson 87
 Charles 76
 Cindy 76
 Connie 24, 58
 Ellen 76
 Fannie 76
 Harry 24
 Jacob 24, 76, 158
 Jacob William 76,
 151
 John 24, 76, 87
 John C Jr 76
 Lee 76
 Myrabel 24, 59
 Nora 76
 Pearl 76
 Peter 70
 Rose 78
 TinaAnn 85
 Bement
 Ivan 77
 Laura 77
 Vernon 77
 Bemis
 Charles 95
 Doris 77
 Henry 77, 136
 Leon 77
 Benedict
 Amanda 35
 Benford
 Clara 134
 Benjamin
 Fred 24
 Mary 24
 Bennett 77
 A F 158
 Almira 77
 Azariah 77
 Benjamin 4
 Charlotte 77
 Chloe 4
 Clara 54
 Cynthia 154
 David 77, 159
 Eliza 77
 Geo 158
 George H 77
 Gloria 155
 Irma 77
 Lyman 4, 159
 Lyman W 77
 Mary 153
 Nellie 77
 Sarah 77
 Benson
 Allie 98
 Cora 80
 Edith 98
 Eunice 77
 General 77
 Joel 24
 John 77
 Mary 53
 Polly 159
 William 123
 Bentley
 Benjamin 158
 Benjamin 77
 Edward 27, 32, 78,
 159
 Elizabeth 77
 Ethel 27
 Eugene 78
 Ford 24, 59
 Grove 24, 78, 120
 Jay Gould 77
 John 77
 Laura 78
 Leland 78
 Lewis 78
 Lottie Victoria 78
 Parker 77
 Sarah 78
 Squire 158
 Squire Parker 77
 Sue 24, 58
 Uriah 167
 Benton
 Abel 78, 159
 Horace 78
 Horton 78
 Julius 78
 Nora 78
 Berdick
 Frank 78
 Berg
 Gustave 124
 Bergen
 Joseph 78, 159
 Timothy 78
 Berry
 Eva 131
 Matilda 118
 Bescy
 Hiram 171
 Joel 171
 Beulvin
 Catherine 41
 Beverly
 Ann 107
 Bidwell
 Archie 25, 57
 George 25
 Nellie 25
 Bigley
 Bertha 113
 Bill
 David 78, 112
 Frederic 78
 James 118
 Mary Louise 78
 Rosemary 112
 Billings
 Reba 43
 Billsboro
 Violet 134
 Bilunka
 Mary 124
 Binsbier
 Margaret 30
 Bird
 Levi 78
 Bisbee
 Dorothy 79
 Robert 79
 Roger 79
 Bixby
 Hiram 180
 Blackman
 Ella 159
 Frederick 79
 Molly 80
 Blackmer
 Mollie 111, 138
 Molly 93
 Blake
 Fay 79
 Herbert 79
 Maud 79
 Blakeslee
 J 140
 Nora 146
 Blanchard
 Frank 79
 Blankenship
 Floyd 25, 59
 Bliss 84
 Arloween 84
 Beet 84
 Gladys 79
 Blodgett
 Benjamin 79
 Grace 79
 Jackson 79
 Bloor
 Eliza 182
 Blossom
 Fred 79, 156
 Kathryn 79
 William 79
 Bocianowski
 Rosamonde 79
 Bogart
 George 181
 Joe 181
 Bogert
 George 171
 Lydia 171
 Susan 171
 Boggs
 Jackie 138
 Bolinger
 Alfred 79
 John 25
 Terry 79
 Bolingerr
 John O 59
 Bolles
 Arminda 25
 Arthur 25
 Bolser
 Jake 156
 Bondi
 Florence 171, 179
 Borrows
 James 172
 Bortner
 Frank 79
 Bostwick
 Anna 4
 Sally 101
 Sarah 145
 Boswell
 E M 158
 Elyapham 79
 Emeline 79
 Maria Baird 79
 Bounds
 Eva 79
 Bourne
 George P 111
 Bovee
 Billy 79
 Edward 80
 George Watson 80
 Jess 79
 Manley 79
 Bowen
 Amy 148
 Elmer Leroy 80
 Flora King 80, 114
 Mary D 182
 Mayne 80
 Patricia 74
 Sarah 80
 Bowers
 Anna 79
 Mary D 182
 Bowman
 Elwood 25
 Mark 25
 Susan 55
 Bowser
 Daniel 80
 Walter 80
 Boyd
 Becky 37
 Boyland
 Charles 114
 Bradburn
 Charles 80

Bradburn
 Sarah 80
 Braddock
 Eliza 34, 144
 Bradley
 Charles L 91
 Clarence 80
 Lucy 80
 Braithmayer
 Blanche 25
 John 25
 Braithwaite
 George Forrest 80
 Mrs 57
 Rosetta 80
 Bray
 Dorothy 79
 Emma 80
 George DeForest 80
 Lester 80
 Nancy 69
 William 79, 80, 96
 Bretz
 John 80
 John Weston 80
 Julia 80, 159
 Thelma 80
 Thomas Corwin 80
 Violet 80
 Wallace 80, 159
 Brewer
 Cora 171
 Frank 171, 173, 180
 Grace 171, 180
 James 171
 Melissa 171
 Samuel 171
 Briant
 Daniel 4
 Lucretia 4
 Britcher
 Sarah 27
 Brockway
 Adelaide 81
 Anna 4
 Annie 81
 Burban 4
 Byron 81
 Caroline 80
 Charles 80
 Charles P 158
 Clarissa 121
 Eliza 4, 90
 Emma 81
 Fred 159
 Fred B Jr 81
 Frederick 4, 81
 Harriett 4
 Heber 4
 Henry 4, 81, 120, 158
 Henry Hobart 4
 Horace 4
 Mary 81, 154
 May 81
 Rachel 80
 Sarah 4
 Brooker
 Maria 25
 Mr 57
 Richard 25
 William 25
 Brooks
 Ella 81
 Brower
 Eva 22
 Brown
 Alta 25, 171
 Amelia 81
 Avery 160
 Bert Frank 81
 Charles 81, 102, 113,
 143
 Claude F 82
 Cornelius 81
 Delbert 25, 94
 Dempster 81
 Demster 79
 Elizabeth 145
 Elsie 81
 Emma 150
 Fred 81
 Harriet 81
 Jennie 31
 Josephine 131
 Joyce 97
 Lavina 29
 Lizzie 81
 Mable Parker 106
 Melissa 81
 Orlando 160
 Orrin 81
 Pearle 97
 Roy 81
 Sidney 81
 Silas 81
 Smith 81
 Brownell
 Adelia 4
 Fred 57
 Harold 25
 Ida 25
 John 4
 Martha 80
 Ophelia 34
 Rosalie 22
 S 180
 Brownson
 Martha Dunn 171
 Rachel 5
 Salmon 171
 Wm 5
 Bruce
 Frances 119
 Brumagin
 Ada 25
 Bertha 40, 117
 Blanche 25
 Clara 82
 Fred 25, 40
 H J 57
 Herman 25, 56
 Peter 25
 Bryant
 Daniel 82, 159
 Jay Eugene 82
 Jennie 82
 Kate 82
 Lucretia 82
 Nettie 82
 William 82
 Bryson
 Belle 26, 58
 Charles 26, 27
 Buck
 Betsey 82
 John 82
 S 158
 Sylvester 82
 Buell
 Benjamin 153
 Bull
 Leslie 148
 Marian 139
 Bumpas
 Flora 40, 148
 Frank 80
 Harriet 26
 Henry 22, 26
 Bumville
 Julia 98
 Bunker
 Emma 161
 Frank 161
 Lucinda 161, 182
 Mandana 182
 Mark 161
 Mary 161
 Obadiah 161, 182
 Polly 182
 William B 182
 Burch
 Alice 82
 John 82, 95
 Nemiah 183
 Phebe 183
 Burchfield
 Clara 71
 Burden
 Abraham 5
 Frederick 26
 Burdett
 Blanche 32
 Burdick
 Frank 82, 138
 Irene's aunt 57
 L 161
 Lena 82
 Martin 82
 Rose 82
 Burenbunck
 Hannah 143
 Burgess
 Alven 171
 Andrew Jackson 82
 Basil 5
 Bassiel 5
 Beula 144
 Cordelia 171
 Dorothy 82
 Emily 5
 Fannie 26
 Florence 82
 George 26, 52
 Henry 5, 26
 Jennie 5
 John 5
 Laura 82
 Louise 82
 Mary 82
 Maxine 113
 Rhoda 5
 Ross 83
 Sarah 5
 Theodore 26
 Walter 82, 158
 Walter C 82
 Burley
 Marion 83
 Winifred 83, 159
 Burlingame
 Emma 159
 Burnet
 Darwin 83
 William 83
 Burnham
 Arthur 26, 50, 57
 C M 181
 Charles 26, 172
 Clarissa 173
 Ellsworth 172
 Gertrude 26
 Laura 121
 Burnsley
 S M 180
 Burroughs
 Alexander 131
 Burrows
 Alexander 83, 159
 Asenath 172
 Caroline 172
 Charles 83
 Charlotte 25
 Claramon 172
 Emma 139, 172
 Etta 83
 Ezra 172
 Ezrz 180
 Hiram 83, 155, 158
 James 180
 John 83, 158
 Louisa 172
 Lucy 83
 Maud 83
 Nettie 83

Burrus
 Byron 161
 Sophia 161
 Burt
 Katherine 109
 Burton
 Annie 112
 Lucy 117
 Sara 82
 Burwell
 Almira 5
 Wm 5
 Bush
 Charles 26, 58
 Ethel 26
 Floyd 26, 58
 George 83
 William 26
 Buss
 Elise 44
 Henry 32
 Ida 33
 Rhoda 29
 Butler
 Child 172
 Samuel 180
 Butterworth
 Alice 130
 Joseph 35
 Button
 Harriet 36, 58
 Butts
 Franklin 42
 Lucy 29
 Caddis
 Andrew 26, 59
 David 26
 Cady
 Hannah 69, 103, 134
 Caldwell
 Ben 26
 Bertha 26
 Clarence 26
 Ernestine 26
 George 26
 Guy 26, 41, 57
 Harold 26, 58
 Mable 26, 59
 Robert 27, 59
 William 27
 Calkins
 Burlan 27
 Burland 58
 Edna 83
 Ethel 27, 58
 Eunicey 145
 Fred 83
 Hattie 143
 Margaret 140
 Orlee 150
 Randall 83
 William 27, 83
 Calloway
 Emma 124
 Calvert
 Esther 116
 Camerone
 Ned 79
 Campagna
 Vincent 83
 Campagne
 Joseph 83
 Campaign
 Dale 27
 Campaign
 Alva 27
 Brian 27
 Claude 83
 Janeil 27
 Lulu 57
 Merle 27, 58
 Campbell
 Ada 83
 Harriet 5
 Henry 83
 Joseph 5, 27
 Candlish
 Alexander 5
 Elizabeth 5
 Jeanette 5
 Canell
 Sophia 38
 Capwill
 Albert 83
 Alfred 83
 Maud 83
 Carlin
 Thomas 5
 Carlson
 :Carl Aaron 83
 Algot 83
 August 172, 180
 Carl 83
 Carl Peter 172
 Edward 83
 Fred 116
 William 137
 Caroline
 Darbee 79
 Caron
 Cora 70
 Frank 84
 Norman 84
 Carpenter
 Ira 172, 180
 Kate 172
 LaVern 84
 Myrtie 180
 Paul 84
 Carr
 Clara 146, 151
 Gerald 84
 Harriet 133
 Jennie 77, 136
 Marie 84
 Reid 84
 Carris
 A D 161
 Alonzo 51, 161
 Alonzo D 182
 Arthur 84, 161
 Della 161
 Dewitt 161
 Edna 84
 Emma Jane 178
 Eunice B 182
 Gerald 84
 Lloyd 84
 Margaret 84
 Nellie 161
 Sandra 84
 Carter
 Libby 32
 Case
 Minerva 84, 158
 William 84
 Casey
 Mary 141
 Casperson
 Rachel 86
 Cass
 Fanny 5
 Joseph 5
 Judd 5
 Olive 5
 Tabathy 5
 Castiglia
 Cosmo 84
 Joseph 84
 Caswell
 Claud 172
 Juliana 180
 May 172
 CHACE
 James 161
 John 161
 Philip 161
 William 161
 Chamberlain
 Almira 155
 Chambers
 Juliette 123
 Champlin
 Mary 167
 Chandler
 Dolly 144
 James 84, 128
 William 84
 Chapman
 Catherine 84
 Estelle 27
 Frank 84
 Franklin 84, 85
 Louise 85
 Mabel 27
 Otis 27, 57
 Ralph 85
 Charles
 Henry 180
 Chase
 Bert 85
 Charity 161
 George 103, 161
 Grace 161
 James 161
 John 161
 Philip 161
 Sarah 161
 William 85, 161
 Chatfield
 Harriet 115
 Chatley
 Elsie 81
 Cheney
 Louella 88
 Chimera
 Joseph 85
 Christ
 Arthur 85
 Charlotte 102
 Elias 85
 Ella 85
 George 85
 Pauline 85
 Christensen
 Florence 85
 Frederick 85
 Christy
 Benj 159
 Benjamin 85, 158
 Cornelia 85
 Darwin 86
 Esther 86
 Eugene 85, 143, 159
 Frances 85
 John 86, 159
 John L 86
 Mary Viola 86
 MaryViola 86
 Church
 Harriet 27
 Jay 27, 58
 Churray
 Joseph 86
 Margaret 86
 Clampfer
 Henry 162
 John 162
 Julia 162
 Mina 161
 Clark
 Alice 86
 Boyd 26, 27
 Carrie 86
 Catherine 85
 Cleveland 86
 Corydon 86, 158
 Daniel 5
 Donald 86
 Eugene 86
 Fannie 27
 Grace 86
 Katherine 126
 Lucy 5
 Lydia 128
 Nettie 86

Clark
 Nina 86
 Walter 86
 Winnifred 86
 Cleary
 Martha 133
 Clemons
 Angeline 86
 Thomas 86, 146, 158
 Cliff
 E E 172
 Mary 172
 Clinton
 JULIA 106, 131
 Lawrence 106
 Cluxton
 Ellen 86
 Eunice 77
 Lydia 86
 Mary 86
 Thomas 158
 William 86
 Cobb
 Olive 47
 Ray 86
 Coburn
 Helen 87
 Israel 6
 Schultz 139
 Cochran
 Agnes 97
 Alexander 6
 Annis 3
 Arthur 27
 Brenda 27
 Brends 59
 Charles 87
 Ellen 6
 George 87
 Grace 87
 Hugh 6
 Janet 7
 John 87, 159
 Laura 6
 Mary Ellen 87
 Nancy 6
 Nancy Agnes 87
 Rachel 6, 14
 Robert 2nd 7
 Sally 87
 Sarah 6
 Cochran
 Agnes 28
 Alexander 28
 AN 28
 Andrew 87
 DJ 28
 Edward 87
 Elizabeth 27, 73
 Francis 27
 Frank 28
 Harriet 87
 Hattie 28
 Isaac 28
 James 27, 159
 James A 87
 Jane 28
 John 89
 Leon 87
 Margaret 13
 Margaret Rogers 87
 Margaretta 87
 Martha 87
 Martin 28
 Mary 27
 Nancy 28
 Robert 28
 Coddington
 Amanda 7
 Samuel 7
 Coe
 Ella 86
 Colbow
 Ernestine 23, 28
 Cole
 David 87
 Ella 152
 Grace 138
 Jasper 127
 Reeves 87
 Collins
 Anna 101
 Augusta 87
 Charles 87
 Cora 87
 Emma 87
 Esther 87
 Walter 87
 William 87
 William Hunt 87
 Colvin
 Ahira 28
 Alice 88
 Almira 88
 Ellen 28
 James Ambra 88
 Joel 88, 159
 Louella 88
 Marvin 88
 Mary 28
 Combs
 Hannah 88
 Peter 88, 158
 Comstock
 Diane 88
 Con 88
 Conan 7
 Conant
 Elijah 7
 James 7
 John 7
 Sarah 7
 Concillo
 Vincentia 83
 Condit
 Eliza 104
 Cone
 C P 28
 E 28
 Ellen 28
 Harvey 7
 Ripley 28
 Spencer 28
 Conger
 Lydia 134
 Conklin
 Nellie 55
 Conley
 Abbie 88
 Amanda 88
 Anna Viola 88
 Charles 88
 Edwin 88
 Flora 88
 Franklin 88
 Henry 88
 Hiram 88
 Ida 79
 John 88, 158
 Julia 88
 Mary 7
 W W 89
 William 159
 William Walter 88
 Conleyu 88
 Conner
 Annie King 128
 Conners
 Betty 88
 Conrath
 Charles 28
 Converse
 Charles 145
 Coogan
 Bessie 89
 Dennis 89
 Joseph 89
 Cook
 Agnes 89, 158
 Anna 119
 Anna Viola 88, 89
 Ernest 89
 George 28, 89
 Joanna 82
 Laura 7
 Mae 89
 Michael 24
 Susan 43
 Wayne 89
 William 181
 Cooney
 Charles 74
 Cooper
 Bessie Marie 89
 Coover
 Andrew 10
 Copeland
 Edna 131
 Cor(r)ell
 James 89
 Corbin
 George 92
 Sarah 41
 Cornell
 Birdinia 89
 Merle 89, 159
 Merle H 104
 Cornish
 William 112
 Correll
 James 158
 Marilla 89
 Corwin
 Grace 57
 Coss
 Helen 112
 Couliff
 Thomas 89
 Cowan
 Mary 128
 Cowles
 Amos 7
 Luther 7
 COX
 Joseph 89
 Lillean 29
 W S 29
 William 89
 Coy
 William 139
 Craigen
 Mary 78
 Craley
 Frank 89
 Charles 89
 Ina 89
 Crandall
 A J 89
 Carrie 86, 89
 Charlotte 106
 Isobel 90
 Jay 86, 90
 Leah H 103
 Crawford
 Stella 95
 Crippen
 Allen 104
 Clara 113
 Libby 102
 William 90, 114
 Crispen
 Wayne 90
 Crispin
 Elsie 90
 Crocker
 E B 114
 Lovinia 99
 Crosby
 Donovan 90
 Eliza 90
 Marie 90
 Orris 90
 Walter 90
 Crossgrove
 Dora 90
 Janette 90

Cosgrove
 John 90, 159
 Mary Cochrane 90
 Robert Emmett 90
 William 90
 Cross
 "Buck" 90
 Clyde 90
 Curtis 32
 Doris 90
 Hannah 147
 James H 124
 Lillian 98, 114
 Rice 90
 Richard 90
 Russell 90
 Tressa 157
 Zadie 90
 Zenna 99, 124
 Crossgrove
 Harriet 115
 Rachel 7
 Thomas 7
 William 7
 Crouch
 Anna Sterling 90
 J M 159
 John 90
 Louise 90
 Marquis 90
 Mary 90
 Culver
 Almon 29
 Elizabeth 7
 Hannah 90
 Harmon 7
 Harry 57
 Harry Benjamin 29
 Hattie 99
 Lily May 151
 Mary Alice 29
 Sarah Ann 128
 William 90
 William C 151
 Wm 158
 Cumming
 Alice 90
 George 90
 Cummings
 Adrian 172, 180
 Alice 159
 Clara 177
 George W 181
 Harold 180
 Henry Jay 172
 Hettie 181
 Ida 51, 58
 John 172, 180
 Mary 172
 Mary Ellen 172
 Nettie 172
 Sarah 177
 W M 181
 Willia 172
 William 172, 177, 180
 Cunningham
 Marie 91
 Rose 35
 Currant
 Esther 129
 Mrs 51
 Current
 Charles 91
 Harvey 91
 Henry 91, 129, 151
 Isabel 91
 Currier
 John 91
 Lenard 91
 Curtis
 Elmer 29, 59
 Gideon 172, 180
 Harriet 7, 8
 Helen 91
 Mary 29
 Perlina 91
 Perlina Hopkins 108
 S H 8
 Sadie 180
 Sam 29
 Sarah 172
 Cushman
 Emma 81
 Leverett 81
 D'Antonio
 Mary 91
 Dailey
 Alice 84
 Emma 111
 Henry 47
 Daily
 Burdett 101
 Emily 92
 Daley
 Jane 40
 Mary Jane 40
 Daniels
 Charles 91
 Darling
 Mildred 173
 Mrs 167
 Nancy 162
 P 180
 Perry 173
 Dascomb
 Ralph 29
 Daughaday
 Caleb 91
 Eleanor 91
 Emma 91
 Guy Maurice 91
 Martha 91
 Sarah 91
 Susie E 108
 Daughady
 Caleb 159
 Davenport
 Alta 173, 177
 Cora 173
 Guy 91, 173, 180
 Davis
 Alexander 91
 Amelia 91
 Clarence 173
 Deanna 173
 Frank 91, 92
 Gene 91
 George 104, 173
 Helen 173
 James 92
 John 7, 91
 John C 91
 John W 7
 Laura 7
 Leslie 91
 Loretta 92
 Mavorette 135
 Morrison 91
 Mrs Leslie 80
 Nellie Zelba 104
 Nettie 91
 William 173
 William Hutchinson
 91
 ZZ 181
 Davis-Damon
 Jennette 91
 Davison
 Mary A 29
 Daw
 James 7
 Dawson
 Isaac U 8
 Dawson
 Ellen 92
 Emeline 8
 Fletcher 158
 Hannah 8
 Irene 8
 J H 8
 James 92
 John W 8
 Day
 Bertha 92
 Donald 92
 Eva 58
 Frank 29, 58
 Ralph 92
 Dean
 Abigail 8
 Daniel 8
 Gilbert 8
 Harriet 8
 Prosper 8
 Samuel 8, 14
 Sarah 8, 14
 Deck
 Abram 92, 159
 Alice 92
 Anna 92
 Berdina 104
 Bert 92
 Catherine 92
 Clyde 92, 159
 Daniel 92, 159
 Elisha 92
 Emma 92
 Flossie 92
 Gerry 92
 Henry 92
 Hubert 92
 Jennie 92
 LeRoscoe 89, 92
 Lua 92
 Peter 92, 160
 Susan 92
 Decker
 Earl 162
 Frances 162
 Francis 162
 Fred 162
 Isabel 23
 Jane 98
 Mike 162
 Deloe
 Ivan 92
 Newton 92
 Delong
 Anna 93
 Jennie 88, 89
 Luther 93
 Nancy 130
 S T 158
 DeLoss 69
 Delucca
 Anthony 91
 Denmead
 Kate 82
 Derby
 Abigail 8
 Ann 93
 Anna 93
 H G 158
 Henry 93
 Sarah 134
 Thomas 93
 William 93
 DeVoist
 Josephine 35
 Dewey
 A B 57
 Alonzo 29
 Caroline 117
 Charles 93
 Eliza 93
 Elizabeth 29, 58
 Jane 93
 Leon 29, 57
 Lizzie 93
 Lizzie A 69
 Lorenzo 29
 Mary Minerva 93
 Minerva 93
 Nellie 93
 Olin 80, 93, 111
 Olin V 138

Dewey
 Ralph 29, 117
 Rosina 29
 Suel 93
 Dey
 May Babcock 72
 Dibble
 Ada 109, 143
 Gary 93
 Winifred 94
 Dick
 Eliza 8
 James 8
 Mahala 8
 Morris 8
 Dickerson
 Matthew 143
 Dickinson
 Noreen 29
 Rachel 29, 93
 Dickson
 Albert 8, 30
 Andrew 9
 Anna 23, 51
 Benjamin 8, 30
 Charlotte 8
 Clarissa 3
 Dickson 15
 Dwight 8
 Elizabeth 9
 Fayette 8
 Harriet 8
 Isabelle 8
 James 8, 12
 Jeanette 5
 Marion 30
 Martha 8
 Miriam 30
 Nellie 30
 Olive 9
 Permelia 8
 Robert 9
 Samuel 29
 Sara 8
 Sarah 30
 Tenney 29
 Tenny 58
 William 9, 30, 51
 Dickson]
 James 12
 Dieter
 Isaac 173
 Dietz
 Isaac 181
 Dikeman
 Mary 30
 Dileamardo
 Laura 149
 DiLeonardo
 Loretta 150
 Dillard
 Hazel Ellis 93
 Dillon
 Gertrude 138
 Ianthus 138
 Dinman
 Debby 182
 Dinsbier
 Fred 30
 Mary 30
 Paul 30
 Dinsmore
 Charles 9
 Elizabeth 9
 Elizabeth A 101
 Emeline 9, 159
 Emma 87
 Harriet Alden 9
 John Bell 9
 Nancy 9
 Susan 125
 Susan Bell 9
 Dippery
 Fredrick 30
 DOBSON
 Charles 93
 Elizabeth 93, 129
 Polk 93
 Susan 125
 Dodge
 Dora 72
 Warren 119
 Doing
 Benj 158
 Benjamin 9, 93
 Nancy 9
 Ursula 9
 Dole
 Leon 93
 Donalson
 George 173
 Lida 173
 Doolittle
 Bertha 22
 Hannah 9
 Willard 9
 Doran
 Anna 30
 Dorman
 Charles 93
 Gladys 93
 Dougan
 Clarence 94
 Esther 94
 Jean 145
 Roy C 94
 William 94
 Douglas
 Elioizabeth 153
 Elizabeth 106
 Priscilla 95
 Dow
 Sarah 32
 Down
 H L 159
 Herbert 94
 Nellie 94
 William 94
 Dracy
 George 182
 Drake
 Allen 30
 Charles 30
 Child 30
 Lovisa 162
 Moses 162
 Driscoll
 James 29
 Drowd
 Kunrod 119
 Dudley
 Mary 14
 Dugan
 May 81
 Duggan
 Lisa 104
 Dumont
 Matilda 182
 Duncan
 John 44
 Steven 94
 Dunkel
 Ethel Mae 123
 Dunn
 Martha 171
 Durant
 Della 94
 Edward 94
 Durkee
 Abby 9
 David 9
 Mariette 9, 10
 Durst
 Harold 94
 Maggie 94
 William 94
 Durwood
 Samuel 127
 Duryea
 Andrew 30, 94
 Martha 94
 Myrtle 42
 Dutton
 Frank 31
 Ida 26
 Dye
 Aurelia 30
 Earl
 Thomas 30
 Early
 James 160
 Johnie 94
 Ebert
 Laverne 30
 Mary 30
 MaryLou 58
 Robert 30
 Eckendorf
 Annetta 94
 Harriet 94
 Eddy
 A P 159
 Adelbert 94, 95
 Alice 94
 Asel 78, 83
 Ashael 94
 Caroline 94
 Cordelia 30
 Elisabeth 95
 Everett 31, 94
 Geneva 94
 Harvey 30, 57
 Hiram 95, 123, 158
 Irene 95
 Johanna 95
 John 94
 Kate 124
 LeRoy 95
 Mary 30, 95
 Mary Dikeman 57
 Nora 78
 Orson 30
 Priscilla 133
 Sanford 82, 95, 159
 Timothy 31
 William 95
 Edmonds
 Ada 83
 Ruth 135
 Edmunds
 Miriam 95
 Obediah 95, 158
 Edwards
 A Edward 181
 A Jr 173
 David 173
 Lucy 173, 181
 William 173
 Eggleston
 Lester 95
 Scott 95
 Eickler
 Henrietta 34
 Eimers
 Belle 95
 Charles 95, 96
 Doris 77
 Earl 95, 96
 Edna 96
 Ethel 95, 131
 Ethel May 95
 Florence 96
 Frank 23, 95
 Harold 96
 Harry 31
 Henry 95
 Herman 95, 136, 159
 Laverne 96
 Mae 31, 58
 Mary 95
 Maude 96
 Merle 96
 Minnie 95
 Ralph 96
 Ruth 33
 Sarah 95

Eimers
 Shirley 95
 Stanley 95
 William 31, 77, 159
 William Thomas 95
 Eldred
 Charles 9
 Morris 9
 Susie 45
 Ursula 9
 Eldridge
 Claud 173
 Mabel 181
 Mable V 173
 Eller
 Barbara 85
 Ellicott
 Samuel 96
 Sarah 96
 Elliott 120
 Priscilla 72, 141
 Sarah 120, 158
 Ellis
 Abel 9
 Annie 129
 Bertha 31, 58
 Charles West 154
 Cyrus 31
 Dutton 31
 Elva 31
 Emma 131, 154
 Florence 156
 Frank 31, 57
 Fred 31
 H 57
 Hazard 31
 Hazzared 26
 Ida Louella 31
 Jennie 31
 Jennile 145
 Mable 41
 Margaret 9
 Rachel 109
 Robert 109
 Susannah 10
 Ellsworth
 baxter 76
 Grant 173, 181
 Lilly 173
 Oliver 31
 Ruth 24
 William 31
 ZZ 181
 Elwood
 Catherine 52
 P P 96
 Ely
 Abigail 10
 Abner 10
 Eben 10
 Eliza Hale 10
 Esther 10
 Phebe 10
 Sarah 10
 Selden 10
 Seth 10
 Emersom
 Eva 96
 Emerson
 Bruce 96
 Charles 96
 Floyd 96
 Francis 97
 Frank 96
 James 96
 Kathryn 96
 Lavern 96
 Emery
 Bertha 38
 Eoesch
 Josephine 75
 Epps
 Alma 31, 43
 Charles 31, 58
 Elijah 31
 Erickson
 Sophia 116
 Erwin
 Fred 97
 Thelma 140
 Walter 97
 Eschenbach
 Carl 97
 Glen 97
 Ettinger
 Donna 149
 Howard 97
 Evans
 Elizabeth 34
 Everts
 Elinor 31
 Leo 31
 Leslie 31
 Everson
 Helen 10
 Everts
 Elinor 58
 Ewing
 Joanna 112
 Fagenbaum
 Darlene 97
 Fair
 James 97
 Olive 10
 Rev F 10
 Fairchild
 John 10
 Falles
 Mary 155
 Falls
 Floyd 97
 Falvay
 John 31
 Mary 38
 Mrs 23
 Sarah 31
 Sister 57
 Fann
 George 31
 Ina 31
 Fardink
 Edith 123
 Ella 78
 Farel
 Anna 31, 58
 Farley
 Mrs 57
 Sarah 31
 Farnham
 Belle 31
 Ellen 23, 41
 Floyd 57
 Lura Elade 32
 Farnhasm
 A K 31
 Farnsworth
 ZZ 181
 Farr
 Cinnett 32
 Lou 32
 Farrar
 Myra 140
 Fay
 Phile 10
 Timothy 10
 Frances 145
 Feiss
 Harold 97
 Feldhauser
 Edith 40
 Felton
 Edith 53
 Eliza 97
 Florence 97
 Fred 97
 Garrett 159
 Garrett John 97
 George 97
 Harold 97
 Harriet 97
 J Franklin 97
 Lizzie 97
 Mary 97
 Robert L 97
 Saddie 97
 Sarah Belle 97
 Fenner
 Calvin 173, 180
 Nathaniel 173, 180
 Nelson 173, 180
 Rachel 173
 Fenstermaker
 Vista 53
 Ferguson
 Dulaney 144
 Eliza 99
 Juliann 52
 Sophia 183
 Ferrish
 Mrs 106
 Ferry
 Helen 83, 155
 Jane Siggins 51
 Marjorie 75
 PollyAnn 98
 Fiedler
 Joseph 98, 159
 Lester 98
 FIELDS
 Charles 98
 Laura 98
 Lizzie 98
 Finn
 Polly 117
 FIRMAN
 Eugene 98
 Josephine 98
 Fish
 Jemima 10
 Thomas 10
 Fisher
 Lucy 31
 Fitting
 Katherine 74
 Flachneller
 Mary Sly 143
 Flockmuller
 Mary 122
 Flynn
 Mary 102
 Foot
 Cecelia 124
 Forbes
 Ada 54, 55
 Daniel 32, 54
 Edgar 98
 Henry 32, 98
 Leonora 32
 Lillian 32
 Force
 Emma 119
 Ford
 Elizabeth 79
 FOREMAN
 Donald 98
 Forsyth
 Abigail 9, 10
 Anna 41
 Blanche 32
 Charles 9, 10
 Eunice 10
 John K 10
 Lovenia 10
 Nancy 10
 FOSTER
 Dorothy 98
 Earl 98
 Edward 98
 Elmer 95
 Mary Belle 23
 MaryBelle 96
 William 98
 Fowler
 Charles 11

Fowler
 John 11
 Fox
 John 50
 FRALICK
 Bert 98
 James 98
 Francis
 Ada 32, 58
 Charles 32
 Donald 173
 Elihu 32
 Ellsworth 32, 58
 Elnora 32
 Len 32
 Francisco
 Ida Mae 92
 Frank
 A 158
 Caron 70
 Frear
 Anna 157
 Freeling
 Lillian 134
 Freeman
 Jared 11
 Phebe 11
 Freer
 Ida 115
 French
 Caroline 125
 Charles 32
 JohnCarver 99
 Ray 98
 Raymond 32
 Frey
 Frances 100
 Frost
 Anna 92
 Fuessler
 Ida 153
 Fuller
 Cora 29
 Cressa 99
 Daniel 35, 162
 Edith 99
 Elizabeth 35, 47
 Ezra 49
 Glenn 99
 Henry 99
 Mary 162
 Mary Alice 99
 MaryAlice 99
 Furchak
 Andrew 32
 Mary 32
 Stephen 32, 58
 Furman
 William 11
 FUSS
 A C 99
 Gage
 Caroline 163
 Isaac 162
 John 99, 162
 Junior 99
 Katherine 99
 Philander 162
 Sybyl 162
 Gale
 Lora 32, 58
 GALLOWAY
 James 99
 Margaret 155
 Martha 99
 Robert 131
 Sarah A 97
 William 99, 159
 Gamaliel 130
 GARCEBA
 Laurence 99
 GARD(1)NER
 Charles 99
 Lucretia 99
 Gardner
 Eliza 104
 Emily 25
 Jane 109, 122
 GARRETT
 Robert 99
 GARRISON
 Charles 99, 159
 Florence 151
 George 32, 39
 Isaac 99, 159
 Garske
 Bernard 32, 59
 John 32, 59
 Joseph 32
 Gatano
 Tom 104
 Gates
 B 158
 Bezaleel 100
 Carry 71
 Helen 28
 Lyman 100
 GAY
 Alonzo 100
 Edith 136
 Eveline 145
 Frank 100
 Henry 100, 158
 Ira 100
 LauraAnn 141
 Lucinda 182
 Rodolphus 100
 Geer
 Frances 84
 Geisler
 Edward 32
 Joseph 32
 Joseph 32
 Gelsie
 Baby 58
 James 32, 58
 Melissa 32
 GENS
 Frank 100
 Lester 100
 Getty
 Mary Louise 27
 GIBBS
 Eliza 100
 George 100
 William 100
 Gibson
 Abigail 11
 Adella 33
 Della 59
 Eleanor 11
 Erick 32
 Flossie 100
 Fred 33
 Frederick 33
 Frederick V 33
 Fredrick Vincent 32
 Hazel 33
 Henry 33, 59
 Ida 32
 John 11
 Robert 100
 Vincent 33, 57, 100
 GIFFORD
 Cora 100
 Gilbert
 Karen 54
 Gildersleeve
 Dorothy 143
 Gill
 Eliza 70
 Isaac 33
 Jane 35
 Mary 33
 Sarah 4
 Gillett
 AJ 158
 Andrew 100
 Caroline 100
 Frank 100
 Gillette
 Eliza 81
 Gillis
 Jessie 111
 Gilman
 Eliphalet 11
 Polly 11
 Gilmore
 "Baby" 100
 Glass
 Rhoda 100
 Gleason
 Diane 117
 Glen
 Nathan 144
 Glenn
 Ella 34
 Nathan 34
 Glidden
 Frank 100
 Jay 100
 Lena 100
 Glover
 Frank 57
 Goddard
 Ethel 26
 Godfrey
 Albert 180
 Loomis 173
 Rose 177
 Goheen
 Charles 106
 Mary 106
 Goit
 George 101
 Mary 101
 Gony
 Harriet 139
 Goodrich
 Anson 101
 Austin 101
 Byron 101
 Charles 101
 Clarissa 11
 Delia 101
 Eunice 101
 Frederick 101
 George 101
 Gideon 101
 Harvey 11
 Louisa 101
 Mary Ann 101
 Milton P 101
 Orestes 101
 Sally 101
 Silas 101
 Susan D 101
 Tryphena 101
 William 101
 Gordon
 Cynthia 151
 Florence 149
 Harry 84, 101
 Marian 101
 Paul Eugene 101
 Roy 101
 Gormley
 Olive 59
 Gorton
 Alma V 101
 Bert 110
 Frederick 102
 Lena M 102
 Theresa 80
 William 102
 Gortton
 Arthur 102
 Gosline
 Maria 107
 Gould
 Frank 121
 Lora 121
 May 116
 Graham
 Arthur 94
 Bob's bro 57

Graham
 Fred 33, 57
 Halcy 33
 Louise 102
 Mr 57
 Orange 106, 159
 Orange Francis 102
 Ruth 33
 Grant 144
 Joyce 103
 Grarian
 Elsie 52
 Graves
 Helen 72
 William 130
 Gray
 Frank Jefferson 102
 Jane 104
 Viola 102
 William K 102
 Greeley
 Alfred 102, 159
 Ross C 102
 Green
 Allen 33
 Allen R 102
 Almira 102
 Caroline 33
 Charles 102
 Ella 51
 Esper 102
 Hannah 102
 Harriet 37
 Mary 26
 Wiliam 102
 William 33, 102
 Greene
 David 102
 David Oscar 102
 Grace 54
 James E 102
 Mina W 102
 Greenholgh
 Mary 145
 Greenman
 Bessie 147
 Gregg
 Floyd 102
 Gregory
 Elizabeth 103
 Harry J 102
 James 103
 Thomas 102
 William Paul 103
 Grienman
 Nancy 27
 Griffin
 Esther 10
 Frank A 103
 Julia B 103
 Griffith
 Thomas 103
 Grimes
 Charles 127
 Dorothy L 103
 Hazel 103
 Jason 103, 137
 Grinmann
 Cressa 129
 Grinnman
 Nancy 83
 Griswold
 MaryAnn 115
 Grosenbank
 Caroline 97
 Gross
 Dennis James 103
 Ervon 133
 Ervon J 103
 Eugene 103
 Jessie May 103
 Leon 103
 Grover
 Albert 103
 Ena 33
 Frank 33, 55
 George 103
 George F 103
 Glenn 103
 Hiram 103
 Horace 33, 34
 James A 103
 Lulu 103
 Sadie 103
 Guggenheim
 Elsie 41
 Gugino
 Nicolino 121
 Guido
 Louise M 104
 Gunn
 George 104
 George Frank 104
 Henry E 104
 John 33
 Malissa 104
 Riley S 104
 Segal S 104
 Gustafson
 Hilda 118
 Gustin
 Cyrus 82
 Julia Lee 105
 Julialee 136
 Hadzega
 Michael Paul 104
 Paul 104
 Hagle
 Frances 33
 Frank 33
 Myrtle 33
 Raymond 33, 58
 Theodore 33
 Haight
 Ashley 11
 Charles 11
 George 11
 Henry 11
 John 33
 Louisa 33
 Hain
 Lois 173
 Hair
 Amos 83
 Halcy
 LeRoy 34
 Hale
 Eliza 10
 Elizabeth 11
 Horace 11
 Isaac 11
 Hall
 Alonzo 11
 Eliza 43, 77
 Elizabeth 34
 Helen 41
 Hervey 34
 Laura 143
 Louisa 34
 Lua 92
 Maud 79
 Pearl S 104
 Winfield Scott 92
 Hallam
 Ann 173, 180
 Charles 173, 180
 Thomas 173, 180
 Halstromb
 Hilda 117
 Hamby
 Jennifer Jane 104
 Hamilton
 Bertha 104
 Charles 34, 104, 158
 Charles Mann 104
 Ina B 104
 Lucius G 104
 Minnie 123
 Hamm
 Blanche 104
 Frank 104
 Frank Melville 104
 Nellie 104
 Hammond
 Francis Michael 104
 Michael 104
 Thomas 104
 Hanchett
 James 39
 Handy
 George 34
 Harvey 34
 Sabra 34
 Hannold
 Clarence 124
 Ivan M 104
 Marie 84
 Perle 104
 Richard 104
 William 43, 84
 Hannon
 Anne E 105
 Clara Lee 105
 Frank 105, 136
 Hansen
 Marie 146
 Hardenburg
 Adelia G 105
 Harding
 Millie 134
 Hardinger
 Adam 105, 158
 Addie 145
 Amanda 105
 Bertha 105
 Delos 105
 Diania 105
 Eliza 105
 Ella 76
 Ellen M 151
 Ester 167
 Eva 105
 George 105
 Isaac 158
 John 105, 158
 Laura 127
 Leonard 76, 105
 Lillie 105
 Margaret 73
 Mary 95, 105, 136
 Michael 105, 158
 Sarah 88, 105
 Thomas 105, 158
 Hardy
 Abby 156
 Harkness
 Edith 49
 John 22
 Harmon
 Elizabeth 107
 Nellie 142
 Harrington
 Belle E 105
 Della 75
 Frank 159
 Frank E 105
 Genevieve 75
 Isaac 105, 159
 Martin 105
 Roxana 105
 Sarah 105
 Harris
 Albert 34, 57
 Bertha 34
 Edward 34
 Elizabeth 34
 George 34
 Harriett 58
 Harriette 34
 Harry 34
 Ida 34
 James 34
 Lany 34
 Pauline 132
 Robert 34
 Thomas 34

Harris
 William 34
 Harrison
 IdaBelle 148
 Josephine 92
 Hart
 Amelia 3
 Hartley
 Alia 77
 Hartridge
 Elinor 114
 Hartson
 Catherine 74
 Chancellor 74
 Hartwig *Minnie (Lohmeyer)*
 Henry 105
 Hasenorhl
 Frank 105
 Haskins
 Denise 50
 Hatch
 Curtiss 34
 Daisy 59
 Ella 34
 George 34
 Jesse 34
 Tamer 155
 Hatfield
 Alice 106
 f.Nathan 105
 Lucinda 106
 Otis 105, 123, 133
 Hathaway
 Cyrenia 152
 Haven
 Eliza 11
 S W 11
 Haviland
 Myrtle 59
 Hawker
 Crystal Jean 106
 Edward 34, 58
 Herman 34
 Hawkins
 Charles 35, 106
 Chas 57
 Eugene 146
 Eva 96
 George 35
 Harriet 35
 Hattie 58
 James 58
 Jean 35
 Lafern 57, 59
 MyraBelle 35
 Norris 35
 Norris Charles 106
 Ross 35
 William 96
 Hawks
 Emma 141
 Hayes
 Glen 35
 Jennie 154
 John 31
 Neal 35, 58
 William 33
 Hayner
 Doris 106
 Edgar 35
 Harry C 106
 Herman 35
 Morris 58
 Phillip 35
 Robert 59
 William 106
 Haynes
 Amelia H 106
 E R 159
 Edwin 165
 Edwin R 106
 Hugh 106
 Haynor
 Bernice 58
 Cornelius 106
 Edgar 47
 Herman 57
 Morris 58
 William 131
 Haystead
 Charlotte 27, 32, 78
 Hazeltine
 Margaret 87
 Hazelton
 Beatrice 35
 Hazenorhl
 Evelyn 105
 Heath
 Jackson 162
 James 106
 Mary 162
 Robert 106
 Hebner
 Charles 35, 58
 Irene 35, 58
 James 35
 Mary 35
 Heck
 Emily 102
 Hecker
 Joseph 142
 Minnie 142
 Heidenreich
 Emma 107
 Heier
 Laura 100
 Hempstead
 Charles 180
 Gideon 180
 Thomas 180
 Hemstead
 Asenath 174
 Eliza 174
 Gideon 174
 Thomas 174
 Henderson
 Benjamin 106
 Cecil E B 106
 Cora 106
 Mary 106
 Muriel 110, 145
 Hendrickson
 Ethelyn 106
 William 106
 Henlen
 John 121
 Henn
 Anna 74
 Henning
 Adelbert 36
 Charles 36, 55
 Dell 57
 Donald 36, 58
 Ella 55
 Fred 36, 93, 106, 146
 Ida 36
 Irma 36
 Mary 106, 160
 Hennings
 Irma 58
 Henry 69, 119, 144
 Lydia 119
 Nellie R 142
 Henshaw
 Mary 42
 Heppe
 Maria 91
 Herrick
 Frank 36
 Herron
 Herbert 36
 Robert 36
 Heston
 Mary E 106
 Hevener
 Sophia 36
 Hewett
 Aaron 86
 Julia 47
 Orissa 36
 William 90
 William J 109
 Hewlett
 Daniel 70
 Heyl
 Pauline 15
 Hicks
 Alsa 36
 Bessie 75
 David 174, 180
 Ester 174
 Mary 174
 Highland
 Charlotte 106
 Hildred
 John Beverly 107
 Joseph 107
 Laura 107, 127
 Morris A 107
 Robert G 107
 Hill
 Eleazer 11
 Hilliker
 Louisa 149
 Hineman
 J 174
 James 180
 Josephine 174
 Hitchcock
 Clementine 11
 George 112, 159
 George W 107
 Harvey 11
 Ida P 107
 Maria G 107
 Mary C 107
 Polly 94
 William 107
 Hnt
 Sylvester 174
 Hoag
 Edward 36
 Harriet 36, 58
 John 36
 Myra 26
 Hoagland
 Ruth M 107
 Hoar
 Katherine 147
 Hobart
 Ora 114
 Hodge
 Daisy 114
 Elmer 107
 Hoffman
 Edward 107
 Mary P 107
 Holbrook
 G B 11
 Selinda 11
 Holcomb
 Abbie A 107
 Edith 107
 Homer 107
 Lucy 111
 R A 158
 Robert A 107
 Holden
 William 107, 159
 Holder
 Norman 36, 58
 Holliday
 Elizabeth 174
 Holloway
 Martha 22
 Holsworth
 Milford 107
 Holt
 Clifford 107
 Kathryn 56
 Holtz
 Lena 44
 Homer
 Lavanche B 107
 William A 107

Homewood
 Charles 108, 159
 Cora 108
 E F 159
 Edward 108
 Ella 155
 Frances 108
 William 108
 Homstrom
 Hilda 112
 hONEYSETT
 Frank 36
 George 36, 57
 Kate 36
 Nellie 24, 58
 Hooker
 Edwin 36, 58
 Frances 34
 Gene 36, 59
 Percy 36
 Hooper
 Simon 174, 181
 Susan 174, 181
 Hopkins
 Alice R 108
 Allen W 108
 Angelia 108
 Bell 108
 Charles Augustus
 108
 Clair 153
 Clarissa 153
 Earl L 108
 Ellen 108
 Eugene 159
 Frank 159
 George 108, 158
 George C 108
 Harriet 11
 Ira E 108
 J H 11
 John 81
 John E 108
 Orin 108
 Perlina 91, 108, 159
 Waity 108
 William 108
 Hopper
 Ann Eliza 174
 Emma 174
 Eunice 174
 Florence 180
 James 36
 L 180
 Lewis 180
 W S 174, 180
 Horner
 Ed 57
 Edward 37
 William Allen 72
 Hornet
 Jennie 142
 Horton
 Lester 90
 Nathan J 108
 Horwath
 Anna 108
 John 108
 Hosmer
 John 160
 John H 108
 Hough
 Fanny Mason 108
 Gertrude 37
 Houghton
 Effie 109
 Elizabeth 109, 162
 Ellen 51
 Eugene 93, 109, 159
 Frank 183
 Henry Richardson
 109
 James 77, 126
 James Bennett 109
 Lyda 109
 Nellie 161
 Thomas 162
 Houser
 Isaac 109
 Samuel 109
 Hovey
 Agnes 109
 Charles 90
 Charles N 109
 Nathan 109
 How
 Giles 12
 Howard
 eRNEST 37
 Henry 12
 Robert 37, 58
 Samuel 12
 Sarah Ann 28
 Sarah E 28
 Howe
 Lucy 71
 Hubbard
 "Jennie" 109
 Bernice 109
 Devillo 109, 156
 Edna 96
 Eleanora 76
 Esther V 109
 Florence 109
 Floyd 109
 Henry 109
 John 45
 Mary Ann 50
 Mary G 109
 Nancy 91
 Ralph V 109
 Robert 96, 109
 Vernon 109
 Hubbell
 Ada 56
 Blanche 40
 E A 37
 Edgar 25
 Lorette 37
 Vanessa 76
 Huber
 Grace 37, 57
 Hug
 Barbara 162, 182
 Clyde M 182
 Edna 182
 Jesse 182
 John 129, 162
 Mary 161, 182
 Hugg
 Aletha 56
 John 182
 Huggins
 Ethel 109
 John L 109
 Julia 80, 110
 Hughson
 Eliza 110
 Robert 110, 158
 Hulett
 Aaron 37, 110, 153,
 159
 Amy 83
 Frances 110
 Harriet 37
 Lucy 152
 Mark 37, 57, 110,
 159
 Hull
 Hollis 26
 Lottie 52
 Hungerford
 Elsie 37
 J P 12
 Jennie 37
 Ross 37
 Vira 37
 Wellington 37
 hUNT 110
 Augusta Mann 110
 Bud 110
 Charles 37, 57
 Clarence 110
 Clifford 110
 Elizabeth 174
 Elvin 159
 Elvira 110
 George 110
 Jane 174
 Jennie 37
 Lee 174
 Marilou 110
 S 181
 Viola 110, 159
 Wallace 110
 Walter 37, 58
 William 37, 110
 Winifred 110
 Hunter
 Lincoln 37
 Hurd
 Asenath 98
 Hurst
 Arthur 36, 37
 Hussong
 George 120
 Hutchinson
 Anna L 110
 Hutton
 Harriet 151
 Hyde
 Clarence 110, 145
 Thomas 98
 Imberry
 Mary 82
 Imbury
 Augusta 111
 Casper 110, 159
 Christina 110
 Ingham
 Benjamin 111
 Etta 111
 Manley 111
 Mary Partain 111
 Ireland
 Anne 183
 Kate 111
 Thomas 111
 Irish
 Mary 79
 Isham
 Myrtle 33
 Ives
 Ruth 24
 Jackna
 Alexander 41
 Jackson
 Bena Sophia 83
 Carlis 37
 Corliss 58
 Edmund 12
 Eliza 12
 Harry 12
 James 12
 Nellie 53
 Jacobson
 Emma 48
 Jake 156
 James
 Nettie 23
 Jameson
 Mary 100
 Janes
 Frank 174
 Leslie 27
 Lulu 27
 Minnie 174
 Wayne 111
 William 111, 174
 Jaquith
 Blanche 59
 Burton 38
 David 38
 Elliot 38
 Virgil 38

Jell
 Charles 50
 Jenkins
 David 111, 158
 Esther 111
 Harriet 31
 Hiram 111
 Isaac 111, 158
 Osmer 167
 Phebe 12
 Jennings
 Emily 111
 Pearl 157
 Jerrell
 Charles 111
 Gladys 111
 Herbert 111
 Jewell
 Elizabeth 135
 Johnson
 Allen 113
 Annie 112
 Charles 112, 113,
 142, 159
 Charles Ewing 112
 Chloe 75
 Clara 113, 120
 Darwin 112
 Delilah 112
 Edris 113
 Edward 158
 Elizabeth 38
 Eva 90
 F A 158
 Frank 112
 Fred LaVern 112
 George M 124
 Gertrude 84
 Hannah 54
 Henry 112
 Homer 107
 J Edward 111
 J M 159
 James L 112
 Jedediah 112
 John 112, 159
 John E 111
 John Edward 111
 John Ralph 46
 Laura 112
 Lawrence 112
 Lilian 112
 Louis 111
 Louise 112
 Lucy 111
 Lulu 38
 Maria 111
 Mary 28, 89
 Maurice 113
 Park 113
 Polly 112, 158
 Raymond 112
 Rosalie 129
 Rose 142
 Roxana 105
 Sally 112
 Tena 112
 Thomas 38
 Wallace 112
 Johnston
 Chloe 128, 130
 Clara P 113
 John Jr 12
 Nancy 27
 Olive 12
 Sadie 113
 Samuel 113
 Thomas 113, 137
 Jones 183
 Abbie 38
 Alsa 38
 Anna 101, 155
 Belle 35, 106
 Betsey Ann 113
 Clara 144
 Cora 38
 Daniel 12
 Eliza 12
 Ethel A 113
 Fred 163
 George C 182
 Henry S 89
 Hulda 12
 Jacob 163
 John 182
 Maria H 52, 182
 Marjorie B 182
 Matilda 101
 Milton 12
 Rita 72
 Robert 113, 158, 163,
 182
 Roy A 182
 Saloma 113
 Sylvester 38
 Thomas 35, 163
 Thomas A 182
 Viola 38
 Warren 38, 59
 Jovey
 Alice 90
 Juda
 Joseph 38
 Jukes
 Charlotte 47, 55
 Kailburn
 Sadie M 113
 Sandy 113
 Kaiser
 Elizabeth 174
 Kane
 David 113
 Helen 104
 Lawrence Eugene
 113
 Kaness
 Clyde 38
 Elizabeth 33
 William 38
 Kapp
 Elizabeth 121
 Karadeema
 Constantine 113
 Harry 113
 Kasper
 Anna 115
 Kedzuf
 Katherine A 147
 Kehrli
 John 154
 Keith
 Arthur 113
 Charles 113
 Clifford 113
 Elizabeth 120
 Esther 114
 James 38
 Maxine 113
 Norman 114
 Orson 38
 Philet 38
 Kelley
 Leander 32
 Kellogg
 Luciba 70
 Kelly
 Ashton 114
 Dennis 114
 Harry 114
 Irene 114
 James F 114
 Nellie 114
 Peter 114, 134
 Kendall
 Hazzeard 12
 Kennedy
 Dora 59
 Richard 38, 58
 Kepner
 Pearle 114
 Keppel
 Aletha 114
 Richard 114
 Kerr
 Betsey 174
 Catherine 12
 Delia 174
 Elizabeth 114
 George 114
 J 158
 James 108, 114
 John 12
 Michael 174, 180
 Robert 12, 114
 Sarah 174, 180, 181
 Kerr] 114
 Kester
 Lucretia 101
 Willis 114, 158
 Kidd
 Elizabeth B 114
 Kidder
 Emma Rice 114
 George 114, 159
 Howard 114
 Lillian Avis 114
 Minnie 114
 Raymond 114
 Samuel 114
 Kilbane
 Charles 39
 Jessie 39, 58
 Rose 22, 30
 Kilburn
 Frances 43
 Kimball
 Della 180
 Ora 180
 Russell 180
 Kimbel
 Amy 58
 Richard 39
 Kimble
 Orra 174
 King
 Emory 39, 59
 Frank A 115
 Harry A 115
 Ilia 103
 Josephine 39, 57
 Neva 79
 Ralph L 114
 William 40, 114, 148
 Winfield 39
 Kingsley
 Albert 115, 159
 Anna Mead 115
 Chester 115, 158
 Clara Peirce 115
 Emmett 115, 132
 Florence 132
 Harriet 115
 James 12
 Louise 115
 Phebe 12
 Susan 115
 Kinnear
 W W 12, 39
 Kinter
 Frank 51
 Kirik
 Andrew 115
 Frank 115
 Klein
 Charles 174
 Henry 174
 Lydia May 115
 William 174
 ZZ 180
 Kline
 Wilhelmina 157
 Klomp
 Lauretta 115
 Knapp
 Ann 12

Knapp
 Hannah 182
 John 12
 Milton 115
 ZZ 158
 Knee
 Roy 146
 Knepp
 Lenny 179
 Knight
 Alfred 115
 Alfred J 115
 Charlotte 115
 Ernest 115
 Florence 115
 Frank E 115
 Mable 70
 Margaret 115
 Walter A 115
 Knightliner
 Mae 137
 Knowlton
 Emily 115
 Spafford 92, 159
 Spofford 115
 Knox
 Alvira 174
 Frank 181
 Hattie 174
 John M 181
 John Wesley 174
 Silvenus 174, 181
 Knukel
 Dorris 116
 Kocher
 Lewis 97
 Ora 97
 Kofoed
 Harry F 148
 Kolpein
 Charles 39
 Ella 39
 Frank 39, 48
 Friedrich 39
 Lewis 39, 58
 W J 57
 William 39
 Koman
 Twins 39, 59
 Korwin
 Grace 39
 Kraus
 Anna 111
 Krause
 f:Lewis 116
 Willis 116
 Kreider
 Irving 116
 John Levi 116
 Kreitner
 Ana 29
 Krivanski
 Anna 46
 Kuntz
 Jennie 113
 Kunz
 Eliza 114
 Kuski
 Lena 138
 Martin 82
 Lacy
 A B 129
 Lahl
 Dora 39
 John 39
 Mrs 39
 Laing
 John 131
 Lamb
 Clara 74
 Lambert
 David 116
 Vila 75
 Lamphere
 Elizabeth 162
 Howard V 69
 Lane
 Janice 140
 Lanphere
 Alpheus 182
 Asa 40, 163
 Asa Clark 40, 182
 Basheba 182
 Catherine 116
 Clark 163
 Dolla 40
 Edna 79, 109
 Floyd 40, 58
 Gary 40
 George 38, 40
 Gloria 58
 Harvey 36, 57, 58
 Harvey Lee Sr 40
 Howard 40
 Lana 25
 Lorraine 40, 58
 Madeline 40, 59
 Mary 163
 Mary Jane 182
 Polly 52
 Sara 40
 Velora 40
 William 116, 158
 Larson
 Gabriel 116
 Minnie 116
 Ray 116
 Theron 116
 LaRue
 Mary A 149
 Latchow
 Nancy 33
 Lathrop
 Leroy 116
 Latshaw
 Nancy 51
 Lawrence
 Luther 12
 Lawson
 Augusta 49
 Louise 36
 Lay
 Elizabeth 116, 154
 Euretta 116
 John 159
 John R 116
 Mary L 116
 Nellie 116
 William 116, 158
 Layman
 Adam 116
 Charles 116
 Leamer
 Dale ^Eugene 58
 Gary 117
 Harold 116
 John 116
 Quintley 40
 Thomas 116
 Lee
 Chester 175
 Cora 175
 Cora E 181
 Milton 175
 Orrin 103
 Leonard
 Elizabeth 123
 Levan
 Edwin 180
 Lewandowski
 Stephen 98
 Lewis
 Adrian 175
 Bertha 40, 59
 Bertha's fath 57
 Clara 117
 Dae 175
 David 40
 Donald 117
 Edgar 40, 57
 Frank O 31
 Frederick 117
 H J 159
 Henry 155
 Henry J 54, 117
 Jessie 178
 Leola 55
 Mary 175
 McBride 119
 Mildred 175
 Priscilla 117
 Ray 96
 Richard 40
 Russell 40, 117
 William 175
 Lewos
 Ella 175
 Liebler
 C M 40
 Julia 40
 Liedberg
 Claus 112, 117, 118
 Light
 Amos 40
 Roy 40, 57
 Sarah 40
 Susan 40
 William 40
 Lightbody
 Eliza 120
 Lillie
 Donald 117
 Evelyn 117
 Frances 71, 117
 Russell 117
 Lindsay
 Almeda 117
 David 117
 James 117
 Patricia 122
 Lindstrom
 Irma 22
 Linger
 Goldie 25
 Litchfield
 Almira 98
 Little
 A 158
 Almon 117
 Alton 117
 Anna 163
 Beatrice 118
 Burt 118
 Dorothy 117
 Edwin 117
 Frances 117
 Freda 117
 George 118
 John 163
 Ora 117
 Talmadge 159
 Talmage 117
 Virginia 118
 Lizzie 151
 Lockwood
 Emmit 118
 Frederick 118
 H S 158
 Loll
 Regina 41, 58
 Lombard
 Daniel 41
 Dwight 41
 Lucius 41
 Nancy 41
 Sarah 30, 51
 Long
 Jennie 113, 142
 Jennie May 112
 Loomis
 Anna 100
 Catherine 13
 Charles 118
 Cole 144

Loomis
 Cyrus 13
 George 41
 Hannah 13
 Ira 13
 Jediah 13
 Jennie 118
 Joel 13
 John 13, 118
 Lester 13
 Lucy 13
 Lydia 118
 Margaret 13
 Mildred R 106
 Myrtle 118
 Naomi 13
 Olive 131
 Oliver 13
 Orrin 118
 Sheldon 118
 Susanna 13
 Walter 13, 118, 158
 Loomis-Galloway
 Alice 144
 Loper
 Abby 34
 Lord
 Libbie 26
 Loucks
 Clayton 118
 Ebenezer 118
 Gladys 118
 Ida 118
 Paul 118
 Richard 118
 Love
 Betsey 182
 Emily 163, 175, 182
 George 156, 163
 George Nelson 182
 James 182
 Lowe
 Frank S 72
 Lowes
 James 175
 Jane 175
 M 181
 Margaret 175
 William 175
 Luce
 Ardella 163
 Aura Belle 118
 Benjamin 118
 Emma 118
 Frances 118
 Frank 98, 118, 153
 Frank Elmer 76
 Lester 163
 Robert 118
 Russell 118
 Lucore
 Daisy 119
 Joseph Elsworth 119
 Ludlow
 Archer 119
 Caroline 119
 Catherine 156
 Charles 119
 Delia 119
 Della 159
 Francis 13
 Frank 98, 119
 Fred 119
 Henrietta 119, 159
 Katie Emmaroy 119
 Mary Ellen 119
 Warner 119
 Luke
 Esther 119
 Henry 119
 Walter 119
 Lull
 Eugene 41
 William 23, 41
 Lund
 Albert 112
 Tena 112
 Lupian
 Larry Harris 41
 Luth
 Anna K 56
 Luther
 Annette 84
 Lyman
 Daisy 119
 Levi 119
 Lyons
 Clarence 119
 Lucina 143
 Mack
 Pearl H 32
 Mackey
 Bert 57
 Isabelle 42
 MacNee
 Catherine 121
 D S 159
 Duncan Stewart 121
 Herbert 121
 Iona 121
 Maggio
 Anthony 121
 Joseph 121
 Maginnes
 Bert 42
 Frank 42
 Myrtle 30
 Maginnis
 Bessie 42
 Donald 42
 Ella 42
 George 13
 Henry 42
 Myrtle 42
 Magoon
 Eliza 163
 Ephraim 163
 George 163
 Henry 163
 Lucy 163
 Mahle
 Ella 121
 f:Helwig 121
 Grace 121
 Jeremiah 121, 159
 Main
 Anna 99
 Charles 121, 175
 Grace 121
 Martha 175
 Norman 175, 181
 Ruth 175, 181
 William 121
 Mann
 Berdina 175
 Clarissa 121
 J 158
 James 175
 Jeremiah 121
 Lydia 104
 Phebe 13
 Russell 175, 181
 Warren 13
 Manning
 Alice 114
 Bernard 40, 42, 121
 Bert 57, 124
 John 42
 Mary 182
 Mina Rebecca 121
 Mrs 57
 Vera 42, 57
 Manning's
 Bert 57
 Mapes
 Maybelle 83
 Maples
 Elizabeth 69
 Marilla
 Benjamin 89
 Marion
 Eliza 103
 Emma 121
 Ernest 121
 George 121, 158
 Mark
 Caroline 163
 Markham
 Amanda 121
 Burnie 121
 Flora 121
 Floyd 121
 Gladys 141
 Horace 121
 Ira 121
 Leon 121
 Lora 121
 Oliver 121
 Thomas 122
 Marlatt
 Julia 122
 Marlow
 Jannite 76
 Marlowe
 Mary 144
 Marring
 Charles 42
 Chauncey 42
 Marron
 George 42
 Mars
 Maude 77
 Marsh
 Adelbert 175
 Cora 175
 Frank 98
 James 175
 William 175
 Marshall
 Ida 122
 James 49
 Ray 122
 Martin
 Cornelius P 122
 Eleanor 13
 Gilbert 115
 James 175
 Michael 34
 Nancy 6
 William 180
 Marvin
 Anne 14
 Dudley 14
 Elihue 14
 Mary
 Mary Ann Lay 73
 Marz
 Edna 97
 Mason
 Addison 122, 146,
 158
 Anna Collins 122
 Carl 122
 Clarence 87, 122, 159
 Diana 100
 E K 180
 Elizabeth F 122
 Ella 48
 Etta 85
 Evalina 148
 Fannie 122
 Flora 122
 Florence 122
 George 42, 58, 79,
 122, 158, 159
 Hannah 14
 Harriet 122
 Hezekiah 122, 167
 Horace 122, 159
 Horace R 101
 Irene 42, 59
 Judson 122
 Lillian 122
 Lou 122
 Norman 14

Mason
 Oscar 122
 Perry 122
 Rosanna 122
 Samson 14
 Sarah 14, 180
 William 122, 159
 Mason-Randall
 Harriet 146
 Mather
 Minerva 15, 132
 Matheson
 Harvey 25
 Mathewson
 Fred 42
 James 42
 Mary 42
 Sally 134
 Matison
 Amanda 42
 Matlock
 Alice Hatfield 123
 Mattison
 Jesse 106
 Maul
 Helen 123
 Roland 123
 Mawhir
 Eva 58
 Mawhorr
 Frank 42
 May
 Elizabeth 108
 Mary Elizabeth 44
 Polly Ann 123
 William H 123
 Mays
 Bertha 34, 58
 McBrayer
 James 119
 McBride 119
 Clint 120
 Daisy 119
 Ella 55, 58
 Lewis 40, 114
 Mildred 119
 McCarthy
 Edna 119
 George 159
 McClay
 Ada 155
 McClelland
 Charles 41, 58
 Elizabeth 153
 McClintock
 Emily 180
 Lovinia 175
 M S 180
 Matthew 175
 McCourt
 James 13
 Sena 13
 McCray
 Rose 41
 McCurdy
 Mary 173
 McCutcheon
 Alfred 41
 Florence 41, 58
 Frank 41, 135
 Frank A C 41
 Genevieve 41
 George 41
 Pauline 135
 Ralph 41, 58
 McDonald
 Adelbert 163
 Adelbert E 182
 Elsie 120
 Eunice 84
 Harvey 120
 John 161, 182
 Martha 120
 Martin 41
 Nellie 41
 Virginia 41
 William 41
 Wm 57
 McDowell
 Elizabeth 22
 McFarrell
 not given 42
 McGee
 Mary Ann 124
 McGerl
 John 120
 Richard 120, 135
 McGill
 Adelaide 143
 McGinnia 120
 McGinnies
 Anna 120
 Bert 57
 Clara 120
 Elliott 120
 Joseph 120, 159
 Mable 120
 Samuel 120, 159
 William 120
 McGinnis
 Ada Morse 120
 Eliza 120
 William 120, 158
 McGregor
 Jane 120
 McGuay
 Dollie 42
 Jesse 42, 57
 Mary 42
 Mrs 57
 McHenry
 Alexander 13
 Elizabeth 13
 John 13
 Lydia 13
 Martha 122, 132
 Mary 13
 Sarah 10
 Walter 13
 McIntosh
 A 158
 Andrew 120
 Ann 120
 James 120, 175
 Lana 175
 ZZ 181
 McIntyre
 Alma 145
 Mildred 120
 McKee
 Rhoda 137
 McKibbin
 James 175
 McKillip
 Edna 120
 Wesley Merle 120
 McLean
 Hazel 50
 McMahan
 Barbara J 147
 McNeill
 Laughlin 13
 Neil 13
 Rebecca 13
 Mead
 Ada Loretta 123
 Andrew 123
 Anna 115
 Dora 90
 Lottie 123
 Meanor
 Ellen 153
 Meder
 Velora 40
 Meeder
 Andy 123
 Catherine 182
 Daniel 40
 Fern 123
 Mary 47
 Nathan 123
 Oscar 123
 Sara 40, 69
 Sarah 36
 Velaura 38
 Viola 127
 Meehl
 Clayton 123
 Gladys 123
 Iris Viola 175
 Meisner
 Jane 91
 Melhuish
 J 158
 J W 123
 Julia 33, 34
 Susan 123
 Mellors
 Frank 123
 MERCER
 Marian 123
 Walter 123
 Meredith
 Jessie 42, 58
 Merle
 shields 50
 Metz
 Anna 41, 135
 Mex
 Ellen 43
 Helen 59
 Meyer
 Edward J 147
 Meyers
 Eliza 155
 Ida 109
 Michaud
 Alice 43
 Middaugh
 Grace 49
 Middleditch
 Frances 117
 Miler
 Roy J 35
 Miles
 George 167
 Vorusia 165
 Milk
 Helen 156
 Milks
 Harriet 43
 Millard
 May 123
 Miller 123
 L A 176
 Albert 124
 Alberta 82
 Amelia 176
 Blanche 124
 Charles 115, 124
 Clara 176
 Cora Nancy 124
 Dexter 123
 Earl Lyle 124
 Eddy 99
 Eddy C 124
 Eliza 26
 Esther 142, 182
 Hannah 176
 Harlan 40
 Harvey 180
 Henry 183
 Hiram 124
 J R 180
 James Cross 124
 John 176, 180
 John L 124
 Joseph 176
 Kate 123
 Kenneth 43, 58
 Lillian 43, 58
 Louis 176
 Mary 123, 125
 Mildred 124
 Mina Kay 124
 Myrl 43

Miller
 Newton 43
 R P 181
 Ray 123
 Roland 176
 Ruth 123, 146
 Samuel 123, 160
 Thomas 124
 William 29
 Milliron
 Adeline 112
 Miner
 Caroline 124
 Louis 124
 Robert 124
 Miniger
 A M 43
 George 43
 Mary Jane 43
 Orville 43
 Miskien
 Charlotte 154
 Mitchell
 Carl 124
 Sarah 93
 Violet 80
 Mix
 Clarence 124
 Eugenia 134
 Haizelle 99
 Mixon
 August 88
 Moffat
 Earl 124
 Mary 124
 William 124
 Molin
 John 125
 Montgomery
 Edna 30
 Eleanor 4
 Julia 28
 Mooney
 David 24
 Moore
 Alpheus 14
 Betsey 14
 Clair Manning 125
 Elizabeth 102, 113
 George 126
 Helen 92
 Inez 109
 J F 27, 43
 James 125, 159
 Judy 43, 59
 Laura Castle 124
 Lillie 125
 Margaret 43
 Mary 90, 125, 127
 Rachel 14
 Thomas 125, 159
 Moorwood
 Elizabeth 77

Moran
 Joseph 125
 Mable 125
 More
 Inez 90
 Morehead
 Joseph 137
 Morehouse
 Augustus 43
 Catherine 44
 Charles 43, 44
 Charles Kirkwood 43
 Donald 44, 58
 Elizabeth 43, 56
 Eva 43
 Frederick 43, 56
 Harold 44, 58
 Marian 44, 58
 Martha 43
 Ormond 43
 Morey
 Daniel 176, 180
 Eunice 176, 180
 Harcourt 176, 180
 Ira 125
 Isaac 176
 J 180
 Kennety 176
 Lois 176
 Mary Ann 176
 Morgan
 Chester 175
 Clara 176
 Clark 125, 139
 Elizabeth 14
 Emma 139
 Emory 173, 176, 181
 Fred 125
 Jabez 14
 Jessie 176
 Marium 14
 Minnie 125
 Phebe 176
 Ray 176, 181
 Sarah 183
 Morrin
 Curtis 125
 Morris
 Aurelia 30
 Effie 107
 Helen 44
 Jno 158
 John 44, 158
 John William 125
 Laura 44
 Sophia 125
 Morrison
 Bedelia 53
 Ida 55
 Morron
 Emma 37
 Morse
 Alexander 120, 125
 Artemus 14

Calvin's inf 57
 Ellen 14
 George 14, 44
 Gordon 125
 Harvey 44
 Henry 14
 John 39, 44
 Joseph 14
 Lester 44, 58
 Lydia 14
 Maria 125
 Mary 14
 May 44
 Sarah 125
 Sarah S 148
 Sibbel 14
 William 14
 Morwood
 Elizabeth 126
 Mosier
 Albert 125
 Beth 125
 Harry 75, 125
 Mabel 125
 Mosser
 Samuel 132
 Mostert
 Caroline 125
 John 125
 Mott
 Frances 92
 Moul
 Dell 125, 126
 Mowhor
 Eva 29
 Moyer
 DeForrest 44
 Eliabeth 44
 Jonas 44
 Mullen
 aANNIE 106
 Muller
 Jennie 125, 139
 Mulson
 William 53
 Mumford
 Irene F 126
 Theodore 126
 Munding
 Frederick 23
 Murphy
 Arthur 126
 Catherine 126
 George 14
 Rachel 14
 William 126, 158
 Murray
 Harriet 126
 Sarah 77
 Myers
 John 128, 176, 180
 Lucinda 176
 Myrick
 E N 57

Stella 44
 Napper
 Florence 115
 Nason
 Elisha 176
 Elizabeth 176
 Esther 126
 Lila 126
 Northrop 126, 158
 Solomon B 126
 Nasutovicz
 Mary 126
 Neal
 Fred 126
 James 126
 Neaves
 Catherine 176
 Chauncey 176
 Chauncy 180
 Neckers
 Everett 126
 Fred 126
 Jennie 70
 Marjorie 126
 Neely
 Bernice 126
 Leslie 126
 Neill
 Sarah 31
 Nelson
 Anna 177
 Nettie 171
 Newberry
 Larry 126
 Roger 126
 Newbury
 Adelbert 126, 158
 Clara 126
 Clarence 126
 Elizabeth 145
 George 107
 George Adelbert 127
 Jennie 126
 John 126, 127, 158
 Laura 107, 127
 Margaret 127
 Mary 126
 Mary Olive 127
 Sarah 126
 Newell
 Clyde 44, 58
 Edward 44, 53
 Effie 44
 Kate 72
 Ziba 44
 Newlove
 AS 158
 Earl 127
 Ella 127, 152
 Eunice 44
 Flora 127, 160
 John 44, 127
 Joseph 57
 Robert 44

Newlove
 Samuel 127
 William 163
 Newman
 Opal 173
 Newsome
 Martha 121
 Newton
 Esther 183
 Mattie 183
 Mertie 183
 Nichols
 Adelia 167
 Alice 127
 Brayton 15
 Chloe 20
 Clarissa 15
 DeAzro 15
 Elizabeth 11
 Fanny 14
 Favilla 14
 Harriet 14, 15
 Henry Leach 15
 Hervey Brayton 15
 Jonathan 7, 14, 20
 Olney 15
 Orvis 14
 Pauline 15
 Phene 7, 14, 20
 S H 14
 Wiseman 14
 Nixon
 John 127, 159
 Mary Jane 127
 Rosa 127
 Noble
 Alice 127
 Elizabeth 126
 Eva 127
 Lenox R 127
 Verda M 102
 Nobles
 Frank Alton 127
 Nocton
 Maggie 183
 Owen 183
 Nolan
 Mary 89
 Northam
 Captain Ebenezer 15
 James 127
 Louise 127
 Mary 127, 151
 S B 158
 SB 136
 Solomon 127
 Northrop
 Anna 45, 57
 Earl 45
 Ellen 54
 Howard 45, 58
 Julia 45, 57
 Mina 40
 O T 57
 Orin 45
 Schuyler 45
 Walter 45
 Woodrow 58
 Northrup
 Albert George 121
 Sarah 47
 Northway
 Almira 127
 Norton
 Jerome 45
 Stephen 45
 Thomas 45
 Nusham
 William 175
 O'Hagan
 John 128
 William 128
 O'Meal
 Judith 128
 O'Neill
 Marguerite Ingham
 128
 Oakes
 Bertha 128
 Cassius 127
 Charles 127
 Helen 173
 Lena 176, 180
 Murat L 181
 Owen 173, 176, 180
 Ralph 176
 Oaks
 Reuben 46
 Odell
 Sarah 31
 Ohmer
 Carol 124
 Isabel 176
 Martin 176
 Olinger
 Frederick 167
 Olive 13
 Olsen
 Donna 42
 Orcutt
 Gertrude 128
 Jacob 163
 John 158
 Patty 166
 Sarah 163
 Ormsby
 Doris 90
 Orr
 Millie 74
 Orton
 Amy 84
 Henry 15
 Lydia 15
 Orzulak
 John 138
 Osborn 182
 Clark 128
 Dora 128
 Edith 128
 Ella 100
 Frank Eugene 128
 LaFayette 128
 Lida 103
 LYDA 118
 Samuel 128, 135
 Virginia 128
 William 128
 Osborne
 Earl 128
 Ida 118
 May 72
 Pearl 128
 Sam 118
 Sophia 125
 William 72
 Osterman
 Catherine 41, 92
 Elizabeth 128
 John 128, 158
 Melitta 142
 Sally 138
 Sarah 128
 William 128
 Ostrander
 Esther 129
 Otis
 Debbe 176
 Matson 176, 180
 Ottaway
 Arthur 129
 Ben L 129
 Charles 99, 129, 159
 Cressa 99
 Earl 129, 145
 Eleanor 129
 Gerald 129
 Harry 129
 Inez 129
 James M 129
 Lulu May 129
 Mantie 129
 Mary Helen 129
 Susan 129
 Walter 129
 William 145
 Owen
 Leda 176
 Pabody
 Adda Page 45
 Bertha 31
 E F 45
 Elmira 45
 Loren 45
 Minnie 45
 Paden
 Elizabeth Dobson 129
 Fenton 45, 57
 Page
 Donna 129
 Palmer
 Adeline 129
 Alfred 125, 129, 158,
 183
 Alicw 133
 Belcher 180
 Betsey M 130
 Catherine 129
 Chloe 129
 Cornelia 85
 Daniel 156
 Darwin 158
 Della 130
 Dinnia 167
 Esther 156
 Evaline 85
 Harriet 129
 Horace 130, 158
 Isaac 141
 Isreal 130, 158, 167
 Lorenzo 169, 183
 Mable 130
 Marian 51
 Martin 45
 Minerva 93
 Nancy 130
 Philo 129, 159
 Raymond 130
 Ruth 59
 Silas 130
 Sophia 129, 167, 183
 Sylvester 183
 Thilena 82
 Pappenfuss
 Alwine 154
 Park
 John 45
 Morris 45, 58
 Samantha 52
 Parker
 W L 130
 Amos 46, 52
 Della 130
 Emma 130
 Gamaliel 130, 158,
 167
 Gertrude 46, 130
 Hannah 90, 151
 Horace 46, 57
 Lulu 59
 Renued 130
 Sabrina 51
 Stanford 130, 159
 William Horace 130
 Parks
 Harriet 15
 Hattie 46
 Parmeter
 Glen 150
 Parsons
 Lucinda 123, 133
 Thomas 106
 Partain
 John 111
 Partington
 Alice 130

Partington
 James 130
 Patchen
 Lela 183
 Patchin
 Henry 144
 Lela 85
 Patteron
 Daniel 75
 Pattersom
 Daniel 130
 Patterson
 Alfred 131
 Ann 75
 Anna May 130
 Ansel 131
 Bertha 128
 Charles Alfred 131
 Chloe 130
 Clarence 131
 Dan 128
 Elizabeth 130
 Frank 158
 Frank J 130
 Gertrude 142
 John 107, 142, 159
 John W 130
 Kathleen 131
 Mollie 131
 Nellie 130
 Orpha 131
 William 130
 Pattersonm
 Daniel 158
 Pattison
 Charles 74
 Patton
 Helen 131
 Robert Edward 131
 Samuel 131
 Payne
 Lauretta 115
 Peabody
 August 46
 Martha 46
 Pease
 Almira Brown 131
 Louis 131
 Rose 177
 Peck
 Alfred 46, 58, 131
 Blossom 46
 Charlotte 131
 Clarissa 182
 Cornelia 15
 Edward 15
 Emily 156
 Ethel 131
 Gideon 15
 Lee 15
 Marion 153
 Mary 15
 Minerva 15
 Samuel 15, 182
 Peebles
 Jennie 38
 Peet
 Sarah 120
 Pegg
 Rosanna 143
 Penhollow
 Clif 131
 Perde
 Lydia 164
 Perdue
 Alta 177
 Catherine 40
 Clara 177, 181
 George 177, 181
 Jennie 164
 John 164, 182
 Katherine 40
 Mandana 163, 182
 Marie 35
 Mina 162, 164
 Nellie 24
 Nettie 52
 Oscar 161, 164
 Vandamia 182
 William 163
 Wm 182
 Perkins
 Beatrice 131
 Dana 131
 Dorothy 164
 Leroy 94, 131, 154,
 159
 Maud 131
 William 46
 Perkstaff
 Clara L 131
 John 131
 Orpheus 131
 Perlina 91
 Perrine
 Carroll 131
 John 131
 Perry
 Beatrice 55
 Dora 132
 Florence 87, 132
 Harley 132
 Helen 132
 Ida 112
 Martha 132
 Mason 159
 Samuel 132
 William 158
 William Bird 132
 William D 122
 William Shaw 132
 Persons
 Dean 132
 Elizabeth 132
 Mary 132, 159
 N 158
 S E 159
 Samuel 132
 Peters
 Melissa 81
 Sophia 34
 Peterson
 Ernest 94
 Pearl 81
 Pettingill
 Hannah 69
 Petty
 George 177
 Phear
 Charles 132
 Flora 155
 Hattie 132
 Mrs Frank 132
 Nora B 122
 Pauline Harris 132
 Thomas 132, 159
 Phelps
 Dan 15
 Elizabeth 46, 54
 Frank 46, 57
 Leander 15
 Lucretia 152
 Nancy 15
 Vera M 132
 Phetteplace
 Augustus 132
 Emma 139
 Fred 132
 George 132
 Hezekiah 132
 Mable 132
 Myra 132
 Phettyplace
 George 159
 ZZ 158
 Phiffer
 Barbara 150
 Phillips
 Almira 69
 Bevis 69, 169
 Bevus 132, 158
 Burdette 133
 Charlotte 132
 Mary 115
 William 169
 Philpott
 David 133
 Philpott Eleanor
 Eleanor 133
 Pickard
 May 23
 Piel
 Christ 133, 159
 Pier
 Frank 155
 Lillian 46
 Pierce
 Clara 133
 Daniel 45
 DeEtta 133
 Edward 133
 Ellen 45
 Frank D 133
 Horace 133, 159
 J Edson 133
 Marian 133
 Marion 159
 Marion Gross 133
 Nellie 133
 Palmer 133
 Roger 133
 Wethy 46
 Weltha 52
 Pierson
 David 43, 46
 Judy 59
 Roscoe 46
 Pike
 Bert 158
 Pinney
 Burial 46
 Nella 46
 Stephen 46
 Pitcher
 Simeon 15
 Pitt
 Cora 46
 John 46
 Ruth 59
 Platte
 Bernard 122
 Rose 148
 Pollock
 Charles 177, 180
 Elda 177
 Michael 46, 59
 Murietta 177
 Porter
 Mary 33
 Post
 Anna 16
 Arthur 133
 Capt John 16
 Elmer 133
 Henry W 133
 John 133
 John I 16
 Mary 16
 Mignon 134
 Robert 133
 Ruth Elizabeth 133
 Potter
 Phebe Ann 25
 Powers
 Clara 46
 Dolph 53
 Pracht
 Louis 46, 59
 Pratt
 Almira 28
 Charles 134, 146
 Della 23
 Frank 133
 Frank L 148
 Grace 133
 Herbert 134

Pratt
 Katie 154
 Linda 133
 Louisa Barnes 3
 Mort 127
 Ralph 133
 Smyrna 123
 Wilbur 133
 Prendergast
 Frank 159
 Frank A 134
 Prendergast]
 Eugenia 124
 Preston
 J B 16
 Kathryn 79, 156
 Mary 16
 Rev 16
 Prindle
 Asenath 177
 Bethel 134
 Ransome 177
 Winnie 177
 ZZ 181
 Pritchard
 Lottie 134
 Probst
 Harry L 134
 Robert 134
 Prodehl
 Gustas 119
 Pulman
 B 177
 Purdey
 Eliza 93
 George 93
 Putnam
 A 55
 Blanch 51
 Ckarissa 47
 Corydon 134
 Fred 134
 Kate 134
 Queer
 Mable May 140
 Quest
 David 134
 Radloff
 Frederick 95
 Minnie 31, 77
 Wilhelmina 95
 Raeder
 Frank Adams 134
 Geraldine 134
 Raincourt
 Altheod 47
 Ramage
 Katherine 39
 Randall 135
 Byron 135
 Caleb 134
 Caroline 135
 Charles 47
 Eunice Brayton 135
 F N 159
 Frances Mott 135
 Frank 47
 Fred 135
 Galen L 134
 Gene 59
 George 180
 Grace 135
 Harriet 57
 Harry 36, 47, 57
 Louise 47, 58
 Lydia 134
 Mary Ross 47
 Maryetta 142
 Milton 52
 Myron 92, 135
 Myron Benjamin 106
 Nelson 133, 135
 Olive 47, 57
 Priscilla Eddy 135
 Randall 158
 Robert 135, 158, 159
 Sarah 135
 Sophia 103
 Stella 133
 Randell
 Bertha 92
 Randolph
 William 16
 Rapp
 Henry 42
 Rasey
 Alonzo 135
 Louella 96
 Mary 135
 Mary Louise 135
 Silas 135, 160
 Wallace 135
 Rater
 Alan 47
 Charlotte 135
 Clarence 135
 Edward 47, 58
 Edwina 47
 Henry 135
 Howard 47
 Janet 135
 Pauline 135
 Priscilla 91
 William Frank 135
 Rathmell
 Edna 177
 Philip 177, 181
 Raun
 Christian 94
 Rausin
 Harriet 153
 Raynor
 Carrie 56
 Ivan 47
 Read
 Alma 31
 Reamer
 Hannah 183
 Redding
 Elmer 103, 118, 135
 gLADYS 118
 Henry 135
 Jessie 133
 Lida 135
 Nora 24, 76, 87
 Thelma 84
 William 76
 Reed
 Alma 43
 Asa 136
 Charles 136
 Edith 112
 Eliza 135
 Emeline 143
 Ethel 106
 Jason 145
 Mae Clara 89
 Mary 135
 Peter 112, 135
 Reed-Mattison
 Ethel 145
 Reid
 Anna 35
 Herman 47
 Jessie 47
 Mrs Herman 57
 Robert 35, 41, 47
 Waide 118
 Reiley
 Mary Katherine 114
 Reilly
 Carl 136
 Lester 136
 Reins
 Elizabeth 52
 Remington
 Marcy 167
 REXFORD
 Bennajah 16
 Harry 16
 Isabelle 8
 Jennie 16
 Zeriuah 16
 Reynolds
 Anna 47
 Bert 48, 57
 Bertha 47
 Charles 47
 Cora 87
 Cyrus 47
 Ella 55
 James 136
 James E 127
 Levi 167
 Rhine
 Dora 48
 Joseph 48
 Raymond 48, 58
 Sophia 48
 Rhinehart
 Edith 154
 Eugene 164
 H Eugene 182
 James 164, 182
 Jane 164
 Mary 69
 Mary A 144
 Perlina 162, 164
 Peter 164, 182
 Rhory
 E A 16
 E M 16
 Elsie 16
 Rian
 Fred 48, 57
 Jacob 48
 John 48
 Lena 58
 Rice
 C W 93
 Charles 136, 159
 Edith 116
 Emma 136
 Fanny 136
 Frances Eimers 136
 Frank 136
 Fred 136, 159
 Harriet 146
 Herbert 136
 Josie 136
 Laura 136
 Lillie 90
 Maria Young 136
 Mary Minerva 93
 Oscar 136
 P A 158
 Philip 136
 Polly 183
 Rice 159
 Sarah Jane 136
 Thomas 136, 158
 Richard 89
 Martha 76
 Richardson
 Harriet 136
 Noah 98, 136, 159
 Richmond
 Mary 15
 Richter
 Daniel 156
 Rickenbrode
 Alice 136
 Charles 136
 Clara 48, 57
 Clarence 136
 Ella 48
 Ella Mason 136
 Florence 85
 Frances 121
 Harriett 48
 Henry 48
 Jay 48, 85, 136
 Mary Alice Gill 48
 Ted 57
 W W 57
 William 48, 136

Riddel
 Hugh 16
 Riddle
 Jennet 16
 Lucinda 16
 Olive 16
 Robert 16
 Rider
 Mary Jane 135
 Riedesel
 Alfred 48, 58
 John 48
 Riley
 Pearl 124
 Rinehard
 Peter 167
 Riordan
 Dennis 47
 Harriet 47, 48
 William 47
 Riordon
 Betsey 75
 Leon 57
 Ripley
 Christian 136
 Edward 136
 Ruby 136
 Riska
 Ida 23
 Ritter
 Ernest 27
 Rizzo
 Mary 84
 Roach
 John 151
 Roberson
 Clifton 137
 Frances 137
 George 137
 George E 103
 Hiram 137
 Leah 137
 Max Q 137
 Myrtie 137
 Roberts
 Elizabeth 164
 Jared 164
 Leroy 164
 Mary 145
 Mead 164
 Sarah 164
 Thelma Jean 137
 Robertson
 David 16
 John 16
 Margery 16
 Melvina 16
 Robinson
 Lucille 135
 Thomas 177
 Robison
 Anna 89
 Rockwood
 Albert 137
 Lucy 137
 Reuben 158
 Rogers
 A 158
 Abigail 137
 Andrew 87, 137
 David 137
 Geneva 16
 Margaret 87
 Martha 137
 Mary 53
 P W 158
 Rollman
 John 85
 Rollo
 Agnes 26
 Romig
 Catherine 106
 Rooney
 Alice 137
 Root
 William 137, 158
 Rose
 Myron 137
 Ross
 Alice Case 137
 Anna 177
 David 177
 Edith 137
 Elfie 53
 Elnora 32
 Ervin Mason 137
 Franklin 48
 Howard 177
 James 137
 Loren 44, 48
 Louis 177
 Margret 137
 Rachel 180
 Richard 57
 Robert 137
 Ross 159
 Sarah 137
 Round
 Sophia 135
 Rouse
 Carlos 164
 Rowe
 Harold 49, 59
 William 49
 Rowland
 Andrew 137
 Rownd
 Henry 137
 Robert McKee 137
 Thompson J 138
 Royce
 Albert 49
 Arthur 49
 Bruce 49
 Capt David 17
 Frank 22, 49
 Gladys 58
 Lizzie 49
 Malvina 49
 Martha 17
 Newton 49
 Ruth 49
 Simeon 49
 Viletta 17
 Will 57
 Willis 17
 Ruggles
 Carrie 108
 Rumsey
 Charles 88
 Rush
 Gil 138
 J 177
 Michelle 138
 Russell
 Annette 138
 Earl 49, 57
 Edna 57
 Edward 138
 Edwin 47
 Eliza 8
 Elizabeth 49
 Frank A 138
 Katherine 136
 Laurinda 138
 Lawra 17
 Levant 138
 Mary 29
 Philip 17
 Ralph 138, 158
 Ralph Jr 138
 Robert 138
 Roderick 17
 Rose 82, 138
 Sarah 17, 35, 41, 47
 Thomas 17
 William 29
 Rutkowski
 Leon 138
 Rose 138
 Rymer
 John 138
 Safford
 Albert 138
 Isabella 138
 Salsgives
 Alice 26
 Sample
 Juliana 177
 Robert 177, 180
 Sargent
 Justin 76
 Sauer
 John 38
 Saunders
 Agnes 56
 Blanche 138
 Treva 129
 William 90, 138
 Sawin 139
 Albert L Sr 139
 Albert W Jr 139
 Betsey 138
 Emma 139
 Ethan 158
 Eugene 133
 Fred 139
 George 138, 158
 H Eugene 139
 Helen W 139
 Horace 158
 Lee 139
 Lee W 139
 Marion 139
 Mary 139
 May 133
 Sally 138
 William 138
 Sayre
 Emma 58
 Lincoln 49, 58
 Schalcher
 Anna Barbara 129
 Schell
 Charles 139
 Fred A 139
 Harry P 139
 Marian 139
 Marie Sawin 139
 Maybelle 139
 Thomas 139
 Scheonfeldt
 Minnie 58
 Stuart 49
 Schermerhorn
 Arthur 49
 Harry 49, 58
 Orilla 118, 128, 135
 Pauline 49
 Schilde
 Clara 139
 Schile
 Emil 139
 Schiller 182
 Anna 182
 Schlosser
 Rose 108
 Schneider
 Charles 100
 Schoenfeldt
 Clara 58
 Ralph 49, 58
 Theodore 49
 Schoss
 Charles 139, 159
 Henry 92, 139
 Nelly 139
 Schrock
 Mabel Muir 27
 Schultz
 Charles 139
 Coburn 139
 Henry 114
 Joseph 87, 139
 Mary 95
 Scott 139

Schumbach
Elizabeth 111

Schwab
Wesley 140

Schwartz
Quinton 50

Scott
Albert 17
Almira 146
Betsey 140
Ernest 50, 58
Eunice 42
Harret 17
Ida 36
Ida May 55
James 50, 140, 159
James H 140
James W 140
John M 140
Louisa 20
Nancy 50, 58
Oscar 87, 140
Perlina 69
Rachel 156
Schultz 139
Vergil 50, 59

Sears
Ada 151
Carl 140
Edgar 140
Edward 140, 177
Emily 50, 140
Ida 140
Louella 140
SaraJane 156
Thelma 140

Seckinger
Annie 56
unk 144

Secord
Ethelyn 50
Ethlynn 58
Hazel 50
Mable 50

Seeley
(Frank 50
Clyde A 182
Elmer 164
Elmer E 183
Eugene A 183
Frances 50, 164
Fred 140
Genevieve 182
Harley 140
Horace 182, 183
Janice 140
Jenette A 183
Julia 47
Juliana 164, 183
Margaret 140
Sarah Almy 182

Seitz
Ann 115

Selden
J W 167
Joseph 167

Seney
Eliza Jane 74

Sexton
Edward 158

Shadduck
Emma 98

Shafer
Frank 121
Iona 121

Shaffer
Edith 33

Shaft
Mrs Polly 140

Shannon
Elizabeth 128

Sharp
Priscilla 132

Shattuck
Emma 118, 153
George 118
Loren 10, 13, 17
Sarah 13, 17

Shaver
Anna E 141
Catherine J 141
Charles 72, 141
Charls 159
Cora 141
David 140, 158
DeEtte C 140
Eliza O 140
Frank 141
General Grant 141
H W 158
Harold 141
Hattie E 140
Henry 140, 141
Henry W 140
James 51, 158
James H 141
John 140
Julia E 140
Priscilla A 141
Sarah Elizabeth 141
William 51

Shaw
Alice 177
Alice E 141
Daniel 141
Dennis 177, 180
Dr SH 141
George 177, 180
George Elmer 177
Helen 132
Heston O 141
John 141
Julia Ann 103
Margaret 47
Marquis Alden 141
Mary 177
S H 158

Sheer
Charles 17
Olive 17

Sheldon
Clinton 50
George 50
Sena 50, 58

Shepherd
William E 141

Sherman
David O 141
Eagle 141
Walter 141

Sherwood
Floyd F 141
Gladys N 141
Jean R 141
Jesse 141

Shields
Ethber 50, 57
Ethel 50, 58
J Alfred 58
James 50
Merle's inf 57

Shipboy
Anna 17
John 17
Joseph 17
Nancy 4, 17
Sarah 17

Shore
James 146, 151
Ruth 123

Shortman
Blanch 51
Evelyn 141
John 51
Lewis George 141
Nellie 116, 142
W L 159
William L 141

Shout
Sarah 91

Shove
Ann 17
Daniel 17
Eli 18
Eli Jr 18
Mariah 18
Olive 142

Showalter
Charles 51

Showel
John 142
Maryetta 142

Shreve
Charles 57
Charlie 51
Dorus 142

Shufelt
Lee 142
Robert 142

Shulte
Adelia 80

Siggins
Clara 52
John 18, 51

Sill
Phebe 51

Simmons
Donald 142
Gertrude 142
Lawrence 142
Mary Ann 143
Robert 142

Simon
Bessie 51
Mary Bessie 57

Simons
Elbridge 142

Simpson
Ellen 86

Sims
Harriet 43

Sinden
Bertha 149
Charles 164
Charles W 145
Ed 182
Edward 142, 164, 183
Edward H 183
Ethel 142
Fred 117
Frederick 142
Gertrude 164
Harry E 142
James 164
Karen 145
Laura 24, 120
Lillian 165
Maggie Nocton 183
Maria 142
MaryAnn 35
Maurice F 142
Mildred A 142
Phebe 164
Phebe Burch 183
Sarah 164
Sophia 164
Thomas 164, 183
William 164, 183
Willis 78, 142, 164
Zebulon 164, 183

Sipperley
Frank 23, 51
Mrs Frank 57
William 51

Skelton
Ernest 142
Isaac 142
Mary Ann 142
Wesley 142

Skiles
Anna 174

Skinner
Earl 143
Edatha 143
Isabel 91

Skinner
 Isobel 129, 151
 James 50
 Leon 143
 Lloyd 143
 Mary 127
 Roxana 107
 Skiran
 Charles 124
 Slaughter
 Bernice 96, 109
 Charles 143
 Clara 139, 159
 Clarence 143
 Effie 143
 Llewellyn 143
 M W 109, 143
 Mark James 143
 Slayton
 Edith 143
 Henry 143, 160
 Lucy 143
 Slevich
 Janet 54
 Slintz
 Mary 48
 Sloan
 Willia^a 172
 Slocum
 Caroline 78, 83
 f:Sylvester 143
 Florence 143
 Fred 143
 George 143
 James 178
 Warren 181
 Sly
 Mary 143
 William 143
 Smail
 Maud 110
 Smallwood
 Clementine 18
 Harriet 18
 John 18
 Smeed
 Frances Elvira 143
 Smilley
 Robert 143
 Smillie
 Stephanie 143
 Smith
 Abigail 55, 153
 Adah A 144
 Albert 144
 Alice 143
 Alma 144
 Arthur 18
 Austin 145
 Betsey 121
 Betty 144
 Burrell 88
 Calvin 51
 Charles 165
 Claud 180
 Claude 165, 178
 D 181
 David 144, 159
 Donald 178
 Doris O 145
 E Roscoe 144
 E Roscoe Jr 144
 Earl 144
 Edith 70
 Edward 144
 Eliza 18
 Elizabeth 114
 Ella 85
 Emily 165
 Emma 51
 Ernest 144
 Estella Dolly 144
 Eugene 165
 F J 42
 Florence 70, 145
 Frances 145
 Francis 165
 Franklin 143
 Fred 144, 159
 Fred H 85, 183
 George 52, 144
 Grant 144
 Guy 144
 Hattie 144
 Hattie H 132
 Henry 159
 Henry A 144
 J Curtis 144
 Jefferson 143
 Jesse 18
 Jessie 51
 John 145
 John A 144, 151
 Joseph 178
 Julia 114
 Leida 144
 Lela G 144
 Leonard 23, 51
 Lewis 57
 Lillian 23
 Lillian May 145
 Lizzie 139
 Lottie 51, 57
 Lou 122
 Lucinda 144
 Lucy 91
 Lydia 52, 57
 M G 159
 Mable 144
 Marian 146
 Mary Almeda 144
 Marylin 180
 Percy R 144
 Polly 18
 Rosina 29
 Ruth 144
 Ruth Irene 183
 S Lewis 52
 Sarah G 145
 Tom 145
 William 70, 122,
 143-145
 Smythe
 Ellen 138
 Soper
 Eturpa 46
 Soto
 Regaldo 145
 Sparling
 Addie 145
 Fletcher 145
 Leroy 145
 Ray 52
 Raymond 24
 Ronnie 52, 59
 Spaulding
 Frank 52
 Ray 52
 Spear
 Nancy 116
 Spencer
 Daniel 169
 Elsie Jane 145
 Francis 145
 Gilbert 145
 Norman 145
 Orange 100, 110, 145
 Sarah 145
 Tirzah 3
 Warren 145
 ZZ 158
 Spitzer
 Elma D 145
 H Elmer 145
 Spohn
 Frank 130
 Sprague
 Abner 52
 Anna 177
 Catherine 52
 George 180
 Sarah 56
 William 52, 56, 167
 William Henry 52
 Springer
 John H 145
 Thomas 145
 Spuller
 Sophia 147
 Sslocum
 Sarah Effie 143
 Stacey
 Joseph 86
 Stahl
 Laura 116
 Stancliff
 Ida 121
 Stanton
 Harriet 146
 John Y 18
 Kitty 18
 Sally 18
 William 18
 Staples
 Almira 88
 Starkwesther
 Miriam 146
 Stebbins
 Aaron 34
 E 57
 Edgar 52
 Emmett 52, 57
 Hiram 52
 Janette 52
 Rachel 109
 Steczonich
 Frances 116
 Stedman
 Almira 18
 Henry 159
 Henry Kirk 146
 James 18, 146
 Mary 146
 Viola 18
 Steele
 Jeffrey 146
 Thomas Richard 146
 Stein
 Margaret 102
 Stelle
 Eunice 124
 Stephens
 Eliza 18
 Elizabeth 18
 Hugh 18
 Jane 28
 Janet 44
 Olive 18
 Phillip 18
 William 18
 Stepien
 Carrie 31
 Sterliong
 Geraldine 146
 Sterrett
 Mary 102, 132
 Steton
 Charles 129
 Stetson
 Asenath 172
 Capt Oliver 18
 Elizabeth 146
 Elizabeth Ann 148
 Fannie 178
 Fanny 19
 J A 183
 Jennet 18
 Jennie 26
 Lenora 54
 Lonora 32
 Lucinda 18
 Mary 99, 129
 Moses 19
 Olive 17
 Oliver 146, 154, 158
 Oliver Jr 19

Stetson
 Phebe 175
 Rhoda 19
 William F 146
 Stevens
 Hugh 10
 James 55
 Olive 10
 Stevenson
 Milenda 142
 Stewart
 Annie 50
 Stiles
 George 158
 Stillson
 Flora 131
 Stimson
 George 146
 Karl 146
 Stites
 George 146
 StJohn
 Eunice 122
 EuniceStJohn 122
 Stockdale
 Sarah 45
 Stockton
 Frances 160
 Mathew/Mathias 146
 Stoddard
 Catherine 178, 181
 Chauncey 178, 181
 Esther 178
 Samuel 181
 Stoler
 James 86
 Stone
 Albert 146, 159
 Alice 146
 Betty 146
 D C 158
 DeWitt 146
 Frank A 146
 Frank Ellery 146
 Harry 165
 Julia Ann 165
 Lorna 130
 Nina Louise 146
 Stoner
 Hannah 19
 Jacob 19
 Stoolfer
 Myrtle 54, 58
 Stout
 Ruth 146
 Stowdowski
 Helen 32
 Stowe
 Charles 43
 Stowell
 Della 24
 George 33
 Irma 77
 Strain
 Hugh 19
 John 19
 Nancy 19
 Strance
 Morris 100
 Stratton
 Jessie 52
 Streng
 Gertrude 147
 John Herbert 147
 Strong
 Asenath 147
 John M 147
 Kathleen 147
 Strowe
 Lena 90
 Suchar
 George 52, 58
 Sullivan
 Bessie C 147
 Card 52, 129, 155
 Jennie 98
 Nellie 155
 Riley M 147
 Riley W 147
 Una Florence 147
 Summerton
 A W 52
 Suptoff
 Mary 182
 Sutherland
 James 52
 Joe 52
 John 147, 159
 Julia 52
 Nancy J 147
 Phoebe 147
 William 52
 Sutlee
 Elinor 31
 Sutton
 John 158
 Phineas 147
 Swabik
 John M 147
 Matey A 147
 Swan
 Donna Lynn 147
 Ronald W Sr 147
 Susanne 104
 Swartz
 Elnora 94, 95
 Louise 90
 Swetland
 Rowena 109
 Switzer
 Lana 175
 Swoap
 Charles 180
 Dorothy 146
 Herbert 178
 Izalla 178
 Swoger
 Clark 147
 Dearth 147
 Hazel 147
 Nanette 83
 Taber
 Asa 52
 Polly 52
 Sarah 23, 51
 Taggart
 Hugh 53
 John 53
 Sam 57
 Tallman
 Isaac 178, 180
 Jane 178, 180
 Tarr
 Baby 147
 Francis 165
 Franklin 165
 Mary 179
 Tate
 Agnes 89
 Florence 147
 Harry 147
 James 53
 Mary 147
 Nettie 147
 Robert 147, 159
 Samuel 147, 159
 Taylor
 Almarita 178
 Ann 19
 Arley 53
 Bernard 148
 Blanch 132
 Cornelia 83
 Delia Ann 19
 Edgar 26
 Emma 128
 Fred 180
 Fred J 178
 Frederick 148
 George 178
 George W 180
 Gertrude 50
 James 19
 John 178, 180
 Mary 178
 Mary Ann 176
 Polly 19
 Rose Platte 148
 Tracy 53
 Teemley
 Albert 148
 Alton 148
 Augusta 45
 Cenia 148
 Theodore Roosevelt
 148
 Tefft
 Anna 31
 Arthur 53, 58
 Arthur Jr 58
 Ellen Frances 53
 Frances 111, 174
 Helen 53
 Inez 58
 John 53
 Ozro 53
 Teknippe
 Elizabeth 134
 Tennant
 Albert 148, 158
 Alvin 148, 158
 Anna White 148
 Betsey 138
 Caroline 148
 Carrie 89
 D G 158
 Delinda 148
 Delos 158
 Deloss 148
 Eliza Sally 148
 Eliza Sawin 148
 Ellen 148
 Emorett 148
 Evalina Mason 148
 Fannie 122
 Frederick Adams 148
 Jewett 148
 John 148, 158
 John A 148
 Julia Adams 148
 M A 158
 Moses 148
 Olive 141
 Sarah 148
 Selden 167
 Wealthy 152
 Terrill
 Dorothy 112
 John Wesley 112
 Terry
 Marian 148
 S C 53
 Terwilliger
 Edith 122, 145
 James 148
 Testrake
 Frank 148
 John 23
 John William 148
 Pearl 146
 Thomas 19
 Alvah 149
 Dorothy 149
 Fany 19
 James 53
 Ralph 139
 Velma 55, 57
 Thompson
 Berdina 98
 Bernice 149
 Dolly 20
 Florence Gordon 149
 George 20
 Harold 149

Thompson
 Levi 149
 Lewis 149
 Minnie 53
 Susan 137, 139
 Thoms
 Emma 151
 Thorough
 Gertrude 53
 Thorp
 Albert 165, 183
 Alfred 165, 183
 Andrew 165, 183
 Archibald 165
 Bertha 149
 Betsey 165
 Capt James 165
 Eliza 183
 Emily 165
 Esther 183
 Harriet 165
 Harry 149
 Hattie 182
 John 165, 183
 Juliana 183
 Lillian 165
 Maria 183
 Rachel 165
 Sarah 183
 William 165
 Thorpe
 Clyde F 149
 David 149
 Harry Hugh 149
 Harry Jr 149
 Thurber
 Addie 183
 Ettie 183
 John 183
 Perry 183
 Roscoe 183
 Sarah 183
 Ticknor
 Bertha 69
 Delia 108
 Tillinghast
 Albert 19
 Amrilla 19
 Antipas 19
 Clarissa 19
 Elisha 19
 Ella 48
 Eunice 19
 Sarah 19
 Timmerman
 Albert 149
 Mary 149
 Tinker
 Alice 89, 92
 Clara 57
 Frank 53
 John Braddock 53
 Joshua 53
 Tinkham
 Eliza 89
 Tobin
 Joe 53
 Tompkins
 John 149
 Tompkins
 Mary 149
 Stephen 149, 158
 Tong
 James 54
 Torrance
 Bert Victor 54
 Robert 58
 Torrey
 Anna 154
 Tothluk
 Mable 149
 Tourgee
 Alice 92
 Tourtelotte
 Abbie 149
 James 149
 Tourtlotte
 James 158
 Towns
 Bertha 149
 Townsend
 Samuel 155
 Tqte
 Susan 147
 Tracy
 Alvira 146
 Amelia 73
 Emily 26
 Kester 149, 158
 Laura 149
 Myrtle 149
 Sanford 149
 William 149
 Trask
 Mary 52
 Traylor
 Alice 121
 Tremaine
 Estella 87
 Joseph 144
 Tripp
 Barbara 150
 David 180
 David Oakley 120
 Eileen 178
 George 178, 180
 Hattie 87
 John 54
 July 165
 Lionel 113
 Margaret 178
 Myrtle 54
 Pardon 178, 180
 Sadie 137
 W H 180
 Trippy
 Charles 149
 Joseph 149
 Lawrence 150
 Rebecca 150
 Trivett
 Channing 165
 Nancy 165
 Polly 182
 Trost
 Anna 139
 Truesdail
 Eunice 178
 George 178, 180
 Heil 19
 Lodema 7, 19
 Martha 19
 Samuel 19, 178, 180
 William 179
 Trump
 Charles 150
 Fred 150
 George 150
 Leonard 150
 Tryon
 Gertrude 78, 142
 Lawrence 150
 Tucker
 Agnes 150
 Caroline 179, 180
 David 179, 180
 Inez 145
 Jennie 37
 Ralph 150
 Walter 129
 Tunison
 Verina 150
 Turner
 Flora 83
 Tyndal
 Inez 95
 Udy
 Jane 150
 Ulman
 Aurelia 22
 URCH
 Anna 183
 Esther 166
 George 166
 George W 183
 Usselton
 Lilly M 35
 Utegg
 Albert 54 ~ Anna 54
 Bertha 54
 Charles 54
 Clara 54
 Violet 148
 Vance
 Family 150
 Vandervoort
 Leila 23
 VanDuzee
 William 114
 VanGiesen
 Deborah 93
 Vanjean
 Lemuel 54
 VanOstrand
 Fred 29
 VanSycle
 Hazel 94
 VanSycles
 Floyd 150
 VanTassell
 Helen 22
 VanValkenburg
 Dora 107
 Varick
 John 150
 Varley
 Lillian 49
 Vere
 Albert 151
 Alvin 151
 Vicary
 Aldine 54, 58
 Vinton
 Violet 178
 Vitzen
 Mary 86
 Vogel
 Marietta 124
 Voht
 Mary 85
 Volker
 Mary 42
 Wagner
 Dena 151
 Waite
 Chester 139
 Elda 151
 Frank H 151
 Harold 151
 Lillian 151
 Lizzie 151
 Wakeley
 Lynton 179
 Richard 179
 Seth 121
 Walker
 Alice 151
 Ann 151
 Burt 151
 James 54
 John 150
 Martha 87
 Mr 57
 Sara 151
 T J 159
 Theron 151
 Theron J 82
 William 54
 Walla
 Jennie 103
 Wallace
 Francisco 54
 Lydia J 182
 Sheridan 54

Walling
 Emory 183
 Walters
 Harry 151
 Stella 151
 Wayne 76, 151
 Waltherman
 Edna 151
 Walzer
 Frank A 151
 Frank C 151
 Wantshose 152
 Wantshouse
 Irene 152
 Vernon 152
 Ward
 Forrest 181
 Gertrude 128
 Howard 152
 Ralph 54, 59
 Wardner
 Grace 79
 Warner
 Charles 54
 Clarence 54
 Kenneth 152
 Lewis 152
 Mr 57
 Warren
 Lena 180
 Warton
 Mary Rose 89
 Washbon
 Mary 128
 Washburn
 Andrew 152
 Clyde 152
 Ella 152, 160
 Ezra 159
 Horace 152, 158, 159
 Jasper 152
 Lucy 152
 Marie 152
 Obediah 152
 Waterjanczyk
 Frances 70
 Waterman
 Ada Mary 58
 Carl 55
 Ellen 91
 Florence 36, 37
 Milton 54, 55, 57
 Seth 47, 54
 Waters
 Alan 55
 Alan Dale 58
 Alice 55
 Arthur 55
 Ella 55
 Jay 55
 Mearl 55
 Merle 27, 57
 Nellie 59
 Watt
 Aurilla 42
 Wattles
 Bert 152
 Erbin 152
 Fred 152
 G H 158
 G P 158
 Glover 152
 Gordon 152
 Jane 167
 Lovicia 152
 Maybelle 152
 Miranda 152
 William 169
 Watts
 Charlotte 19
 Edward 19
 Lucy 152
 William 152
 Wauk
 Mary Louise 78
 Way
 Ella 59
 Frank 55
 Frank K 143
 George 152
 John 55
 Marguerite 28
 Sarah 152
 William 55
 Ways
 Anna 152
 Harriet 152, 158
 Thaddeus 152
 Weaver
 Florence 88
 Jacob Shelling 153
 James 153
 Weber
 Carl 153
 Carl Sr 153
 Webster
 Chauncey 179
 Chauncy 180
 Elizabeth 20
 Elizur 20, 53
 Harrison 20
 Mary 20
 Olive 153
 Platte 153, 158
 Rebecca 20
 Warren 20
 William 20
 Weeks
 Leo 126
 WEISE
 Clarence A 153
 Erma 153
 Welch
 Amelia 79
 Blanche 153
 Elizabeth 153
 Everett 153
 Joseph 153
 Lucy 177
 Mary 134
 Olive 153
 Patrick 153
 Wellard
 Joseph 50
 Wenk
 Mary 112
 Werren
 Edward 153
 John 153
 Leota 153
 Werres
 Nellie A 115
 Wertz
 Mary 113
 West
 Elmer 102
 Emer 153
 George 151
 Marian 153
 Westing
 John 55
 Westling
 John 57
 Weston
 Reba 104
 Westphal
 John 86
 Lucetta 96
 Wethy
 John 153
 Mary 153
 Wetmore
 Olive 179
 Robert 179, 180
 Whalley
 Mary 14
 Wheelwright
 John 181
 Joseph 180
 Sarah 179
 Theodore 180
 Whitcher
 Charlotte 166
 James 166
 Orrin 166
 White 74
 Ella 98
 Estella 74, 100
 Whitehill
 Alice 120
 EvaMae 31
 Whitford
 Alice 95
 Elizabeth 136
 Ella 54
 Lafayette 82
 Whitlock
 David 181
 Whitman
 Dora 132
 ZZ 55
 Whitmore
 Florence 153
 Jay 153
 John 153
 Samuel 153
 Whitney
 Bessie 89
 Ida 153
 Miranda 175
 Nelson 153, 159
 Streeter 153
 Whittmer
 Mae 92
 Wightman
 Ruth Prendergast
 134
 Wilbur
 Eva 111
 Wilcox
 Abigail 20
 Arthur 153
 Beastrice 44
 Beatrice 58
 Don H 157
 George 20, 55, 153
 Ida Belle 157
 Laurence 153
 Lillian 49
 Lucy 55, 83, 131
 Mary 153
 Minnie 153
 Richard 56
 Wallace 55
 Wilder
 Amelia 165
 Dora 100
 Wildman
 Annie 31
 Wilds
 David 154
 Willard
 Blanch 131
 Ephraim 20, 56
 Grace 113
 James 20
 Lucretia 20
 Mindwell 20
 Minerva 20
 Willcox
 Betsey 20
 Thomas 20
 Williams 183
 Charles 131, 154, 159
 Darlene 97
 Dolly 20
 Edith 154
 Emma 154
 Heslip 154
 Humphrey 20
 James 154
 Lloyd 117
 Mary 154
 Orissa 54
 Ralph 97

Williams
 Thomas 154
 Tommy 120
 Zane 154
 Willington
 James 20
 Lucinda 20
 Willis
 Anson 158
 Emeline 9
 Katie Pratt 154
 Mary 153
 William 154
 Willoughby
 Elizabeth 154
 Willson
 Albert 20
 Wilson
 Anna 81
 Beulah 71
 Catherine 154
 Jeanette 49
 Rosetta 80
 Wiltse
 Elezur 98
 Windsor
 Sophia 105
 Wing
 Emaline 132
 Emeline 73
 Joseph 20
 Sabrina 20
 Wink
 Frederick 78
 Winkleman
 Ethel 56, 58
 Floyd 56, 58
 George 56, 59
 John 56, 57
 John F 56
 Stanley 56
 Winter
 Hannah 88
 Winter(s)
 Alexander 154
 Winters
 Alex 158
 Anna 154
 Caroline 154
 Elizabeth 154
 Frank 154
 Juvenal 154
 Lena 154
 Raymond 154
 Wisner
 Calvin 56, 154
 Catherine 56
 Charles 154
 Florence 155
 Franklin 56
 Fred 155
 Grace 154
 James 154, 155, 159
 Maggie 154
 Nathan 20
 Sallie 20
 Witherell
 Frances 37, 86
 Witherill
 Frances 153
 Wolf
 Bessie 56
 Flora 155
 Florence 155
 Isaac 155
 John Nelson 56
 Katherine 116
 Mary 136, 155
 Nelson 56, 58
 Perry 155
 Ralph 56, 59
 Ray 155
 Ross 155
 Wolfe
 Amelia 45
 Wood
 Anna 155
 Bert 139, 155, 159
 Chloe 77
 Ella 155
 Hiram 20, 155
 Jennie 39
 Louisa 20
 Mary 131, 132
 Mary Ann 20
 Southard 20
 Woodell
 James 158
 Woodling
 Clarence 56
 Katherine 59
 Robert 33, 51
 Woodring
 Alex 56
 Woodruff
 Clark 155
 Donald 155
 Edna 156
 Emma 155
 Floyd 155
 Fred 156
 Harriet 155
 Helen 139
 Heman 155, 158
 Israel 155
 Iva 155
 Jennie 155
 John 139, 155, 159
 Nahum 125, 155, 158
 Nancy 155
 Nellie 155
 Phebe 117
 Rachel 156
 Ralph 96, 156
 Susan 155
 Tamer 155
 Warren 83
 William 155, 156
 Willie 155
 Woodward
 Charles 57, 59
 Eunice 130
 Paul 56
 Stanley 56
 Woodworth
 Frank 156
 Worster
 David 179, 180
 Ebenezer 179
 Eugene 156
 Julia 179, 180
 Katherine 156
 Norton 156
 Robert 156
 Theresa 180
 Theressa 179
 Wright
 Catherine 156
 Clarence 156
 Elizabeth 43, 56, 58
 Evelyn 156
 Fred 156
 Henry 56
 Jay 43, 56, 58
 Marlene 56
 Olivia 96
 Samuel 56
 Samuel Murdock 56
 William 159
 Wykoff
 Marie 156
 William 156
 Wylis
 Anson 156
 Esther 156
 Yokom
 Warren 166
 Yokum
 Albert 179
 Cliff 181
 Elwood 166
 Hattie 179
 Laura 166
 Lester 166
 Warren 179
 Young
 Abbie 88
 Asa 20
 Charles 156
 Charles P 156, 158
 Chloe 20
 Claranda 20
 Eliza 156
 Joseph 156
 Julia 156
 L A 156
 Louise 157
 Mary S 157
 Polly 156
 Rebecca 156
 William 20, 88, 156
 William Arthur 157
 William B 158
 Youngs
 Eliza 179
 Frank 180
 Joanna 156
 Lavinia 131
 Livana 154
 Lovina 94
 Permelia 179, 180
 Philetus 179, 180
 Thomas 179, 180
 Yusten
 Carole 89
 John 157
 Ziegler
 George 157
 William 157
 Zohns
 Charles 157
 Frank 157
 Frank Sr 157
 Ida Belle 157
 Lillie 125
 Maurice 157
 Minnie 105
 Wilhelmina 157