

Map, Plan, and Report

South & Center Chautauqua Lake Sewer District Phase 3

January 2025

Prepared by:

Square Engineering D.P.C.
1385 Hertel Avenue
Buffalo, NY 14216

Prepared for:

Chautauqua County
3 N. Erie Street
Mayville, NY 14757

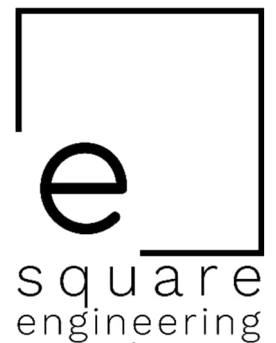

Table of Contents

<u>Section</u>	<u>Page No.</u>
1. Background and Existing Conditions.....	1
2. Service Area and Equivalent Dwelling Units.....	2
2.1. Service Area.....	2
2.2. Equivalent Dwelling Units	2
3. Proposed Facilities	3
3.1. Public Infrastructure:	3
3.2. Sanitary Sewer Service Connections.....	3
3.3. Private Infrastructure.....	4
4. Estimated Project Cost and Financing.....	5
4.1. Project Capital Cost Estimate	5
4.2. Estimated Operation and Maintenance Cost	5
4.3. Estimated Debt Service Cost	5
4.4. Vacant Parcels.....	5
4.5. Total Estimated Annual User Cost Impacts.....	5

Figures

- Figure 1 – Project Location Map
- Figure 2 – District Boundary Map
- Figure 3 – Proposed Facilities Map

Appendices

- Appendix A – Written Boundary Description
- Appendix B – EDU Assessment
- Appendix C – Estimate of Probable Project Cost
- Appendix D – Preliminary Project Plan of Finance

1. Background and Existing Conditions

Chautauqua Lake is a vital natural resource in Western New York that is essential to Chautauqua County's environmental health, tourism, and local economy. Over the last 50 years, Chautauqua Lake has been the subject of numerous water quality studies. These studies have indicated that substantial health and environmental problems were occurring, and private on-site sewage treatment systems were a major contributor to phosphorus and nitrogen loadings. Due to several studies and significant sampling, the New York State Department of Environmental Conservation (NYSDEC) designated the Lake as an impaired water body per Section 303(d) of the federal Clean Water Act in 2004. Then in 2012, the NYSDEC implemented a Total Maximum Daily Load (TMDL) for phosphorus allocation for the Lake aimed at improving water quality and reducing the common occurrence of harmful blue-green algal blooms. The TMDL requires significant reductions in nutrient sources across the watershed, including runoff from agricultural/urban lands and from failing septic systems or wastewater treatment facilities.

As a result of these studies, Chautauqua County has been proactive in providing public sewers around most of the Lake. However, one area on the northeastern side of the Lake remains without public sewers. This area does not currently have access to a centralized public sewer system. Sewage disposal for the area generally consists of several small private on-site treatment systems for the various residences, camps, private communities, and developments. This project aims to address this gap by constructing public sewer infrastructure along the northeastern portion of the Lake, improving environmental quality and public health.

This Map, Plan, and Report (MPR) was prepared as a result of the findings, recommendations, and detailed evaluations outlined in the East Chautauqua Lake Sewer Extension Preliminary Engineering Report (PER) dated November 2024. The improvements included within this MPR summarize PER recommendations. The South & Center Chautauqua Lake Sewer District Phase 3 project is envisioned to be operated, maintained, and managed by the South and Center Chautauqua Lake Sewer District (SCCLSD).

This MPR has been prepared to support the formation of a sewer district in accordance with the requirements outlined in Article 5-A of New York State County Law.

2. Service Area and Equivalent Dwelling Units

2.1. Service Area

The project area is located along the northeastern shoreline area of Chautauqua Lake and spans portions of the Town of Chautauqua and Town of Ellery, Chautauqua County, New York. A map depicting the project area and existing public sanitary sewer infrastructure around Chautauqua Lake is included in Figure 1. The proposed sanitary sewer system will service approximately 395 developed parcels and 68 undeveloped vacant buildable parcels. Detailed district boundary maps are included in Figure 2 and a boundary description is included in Appendix A.

2.2. Equivalent Dwelling Units

An equivalent dwelling unit (EDU) is the unit to which a community charges a customer for utility service. An EDU generally equates all customers to a typical single family home, with one single family being assessed one EDU. The SCCLSD already has an EDU assessment structure in place, which will be utilized for this district extension for purposes of consistency.

Based on this EDU assessment structure and NYS property classes for each parcel within the new service area, the proposed South & Center Chautauqua Lake Sewer District Phase 3 will include approximately 623.2 EDUs. There will be an additional 9 EDUs located within the existing Center Chautauqua Lake Sewer District that will be serviced by the project. These 9 EDUs will not be included within the South & Center Chautauqua Lake Sewer District Phase 3 district boundary, however they will be assessed the same debt service and O&M as parcels within the new Phase 3 district since they will be serviced by the new infrastructure. A breakdown of the EDU assessment for each property is included in Appendix B.

3. Proposed Facilities

3.1. Public Infrastructure:

Proposed facilities will include the construction of gravity and low-pressure sanitary sewer collection system infrastructure within the Phase 3 service area that will discharge into the existing SCCLSD collection system. Existing SCCLSD infrastructure will then be utilized to convey and treat the additional flows generated by the district extension. In addition to the new collection system infrastructure, flow equalization from the district extension will be implemented, along with necessary upgrades to the existing South and Center Chautauqua Lake Sewer District (SCCLSD) collection and treatment infrastructure, to accommodate the increased flows resulting from the district extension. A map depicting the proposed facilities is included in Figure 3. The proposed facilities will generally be inclusive of the following:

- 22,000 LF of 8-inch Gravity Sewer Main
- 9,600 LF of 4-inch Gravity Sewer Laterals
- 92 Manholes
- 193 Gravity Sewer Connections
- 2 Small Main Pump Stations
- 3 Medium Main Pump Stations
- 2 Large Main Pump Stations
- 20,400 LF of 10-inch HDPE Pressurized Sewer Main
- 8,500 LF of 8-inch HDPE Pressurized Sewer Main
- 10,500 LF of 4-inch HDPE Pressurized Sewer Main
- 4,400 LF of 3-inch HDPE Pressurized Sewer Main
- 6,350 LF of 2-inch HDPE Pressurized Sewer Main
- 24,750 LF of 2-inch HDPE Pressurized Sewer Laterals
- 109 Simplex Grinder Pump Stations
- 7 Duplex Grinder Pump Stations
- 4 Grinder Booster Pump Stations
- 29 Force Main Cleanouts
- 48 Force Main Valves
- 15 Air/Vacuum Release Manholes
- Flow Equalization Tank and Infrastructure
- Upgrades to existing piping and pump stations utilized for conveyance
- Upgrades to existing treatment infrastructure utilized for treatment

3.2. Sanitary Sewer Service Connections

The proposed facilities will not include the physical connection of developed parcels within the service area to the new sanitary sewer facilities. This work is generally considered private and is not eligible for public funding, as determined by the NYS Comptroller. Each developed parcel will be provided with a grinder pump or a sewer lateral extending to the property line or

located on the parcel. Property owners will be required to contract with a qualified plumber to connect to the public sewer system extension. The work the property owner is responsible for includes:

- Connection to the sewer lateral extending from the gravity sewer main or grinder pump.
- Decommissioning of existing on-site wastewater treatment systems.

Upon completion, the South and Center Chautauqua Lake Sewer District will inspect the work. The one-time cost for connecting to the sanitary system is estimated to range from \$5,000 to \$7,000 in contracted costs, which will be paid directly by the property owner.

3.3. Private Infrastructure

In some cases, existing private collection system infrastructure that services small communities or camps within the district extension may be inspected to assess its condition and potentially dedicated to the County as part of South & Center Chautauqua Lake Sewer District Phase 3. Once dedicated to the County, this infrastructure would be considered public and owned by the District. This infrastructure could include existing sewer piping, pump stations, and/or sanitary tankage. If determined necessary during the inspection, improvements or modifications may be made to the existing infrastructure as part of the project to bring it into compliance with County standards or to meet the requirements of the project. These upgrades could include repairs, replacements, or other adjustments to ensure the infrastructure is functional and capable of supporting the new sewer district.

4. **Estimated Project Cost and Financing**

4.1. Project Capital Cost Estimate

The estimated probable capital cost for the proposed facilities is detailed in Appendix C. The maximum amount to be expended for the South & Center Chautauqua Lake Sewer District Sewer Phase 3 is \$35,590,000.

4.2. Estimated Operation and Maintenance Cost

In coordination with the SCCLSD, sewer users within the district extension would be charged \$354 per year per EDU for operations and maintenance (O&M) based on current rates. This charge is and would be equivalent to the amount assessed to existing SCCLSD users and excludes any capital debt charges.

4.3. Estimated Debt Service Cost

The proposed project will not be affordable to residents without the County obtaining significant grant funding. It is anticipated that the County will receive a 0% interest, 30-year loan as well as significant grant funding. Funding is envisioned to be provided through programs managed by the New York State Environmental Facilities Corporation (NYSEFC) or the New York State Department of Environmental Conservation (NYSDEC). The estimated annual debt service for the proposed facilities will vary depending on the actual funding received. However, based on four (4) plausible funding scenarios, debt service costs are estimated to range from \$458 to \$1,397 per occupied Equivalent Dwelling Unit (EDU) per year.

4.4. Vacant Parcels

Vacant buildable parcels within the district will be assessed a sewer benefit charge of \$100 per year. All charges assessed to vacant parcels will be applied solely to the debt service for the district extension until the sewer debt is fully paid off.

4.5. Total Estimated Annual User Cost Impacts

The annual user cost per Equivalent Dwelling Unit (EDU) is estimated to range from \$812 to \$1,751, inclusive of anticipated operations and maintenance (O&M) and debt service charges. Historically, the County has considered \$1,000 per EDU per year to be an affordable sewer rate. To achieve this goal the County would need to secure approximately \$23 million in grant funding. A breakdown of the user costs and four (4) plausible funding scenarios is included in Appendix D.

Figure 1

Project Location Map

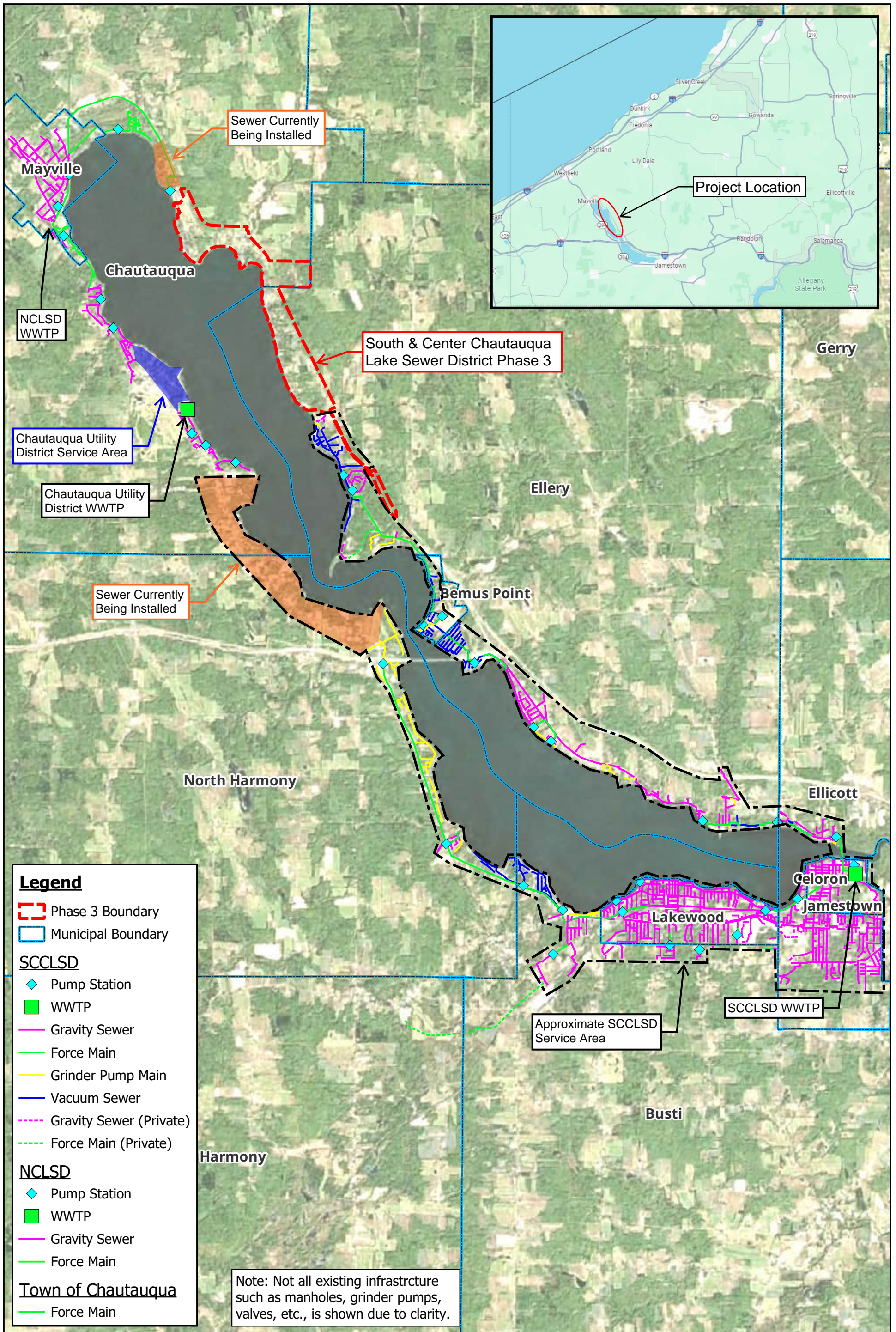

Legend

- Phase 3 Boundary
- Municipal Boundary

SCCLSD

- ◆ Pump Station
- WWTP
- Gravity Sewer
- Force Main
- Grinder Pump Main
- Vacuum Sewer
- - - Gravity Sewer (Private)
- - - Force Main (Private)

NCLSD

- ◆ Pump Station
- WWTP
- Gravity Sewer
- Force Main

Town of Chautauqua

- Force Main

Note: Not all existing infrastructure such as manholes, grinder pumps, valves, etc., is shown due to clarity.

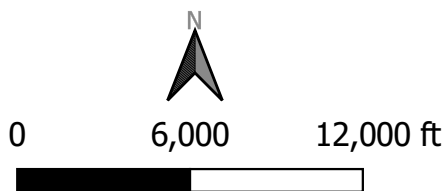
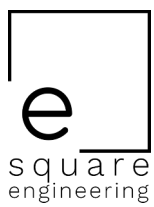

Chautauqua County
Figure 1A
Project Location Map

Chautauqua County, New York 01/03/2025
Project No. 125.001

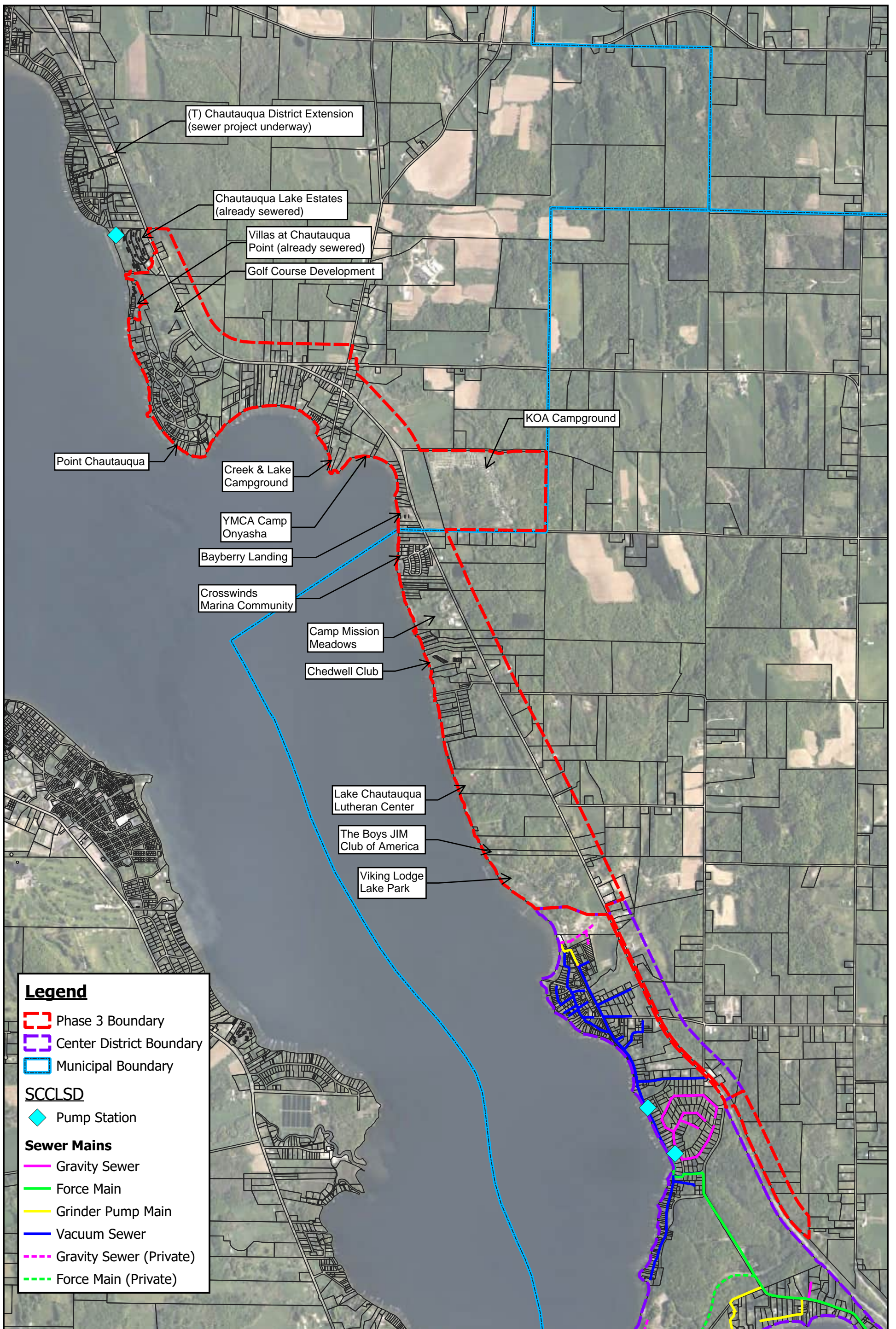

Legend

- - - Phase 3 Boundary
- - - Center District Boundary
- - - Municipal Boundary

SCCLSD

- ◆ Pump Station

Sewer Mains

- Gravity Sewer
- Force Main
- Grinder Pump Main
- Vacuum Sewer
- - - Gravity Sewer (Private)
- - - Force Main (Private)

Figure 2

District Boundary Map

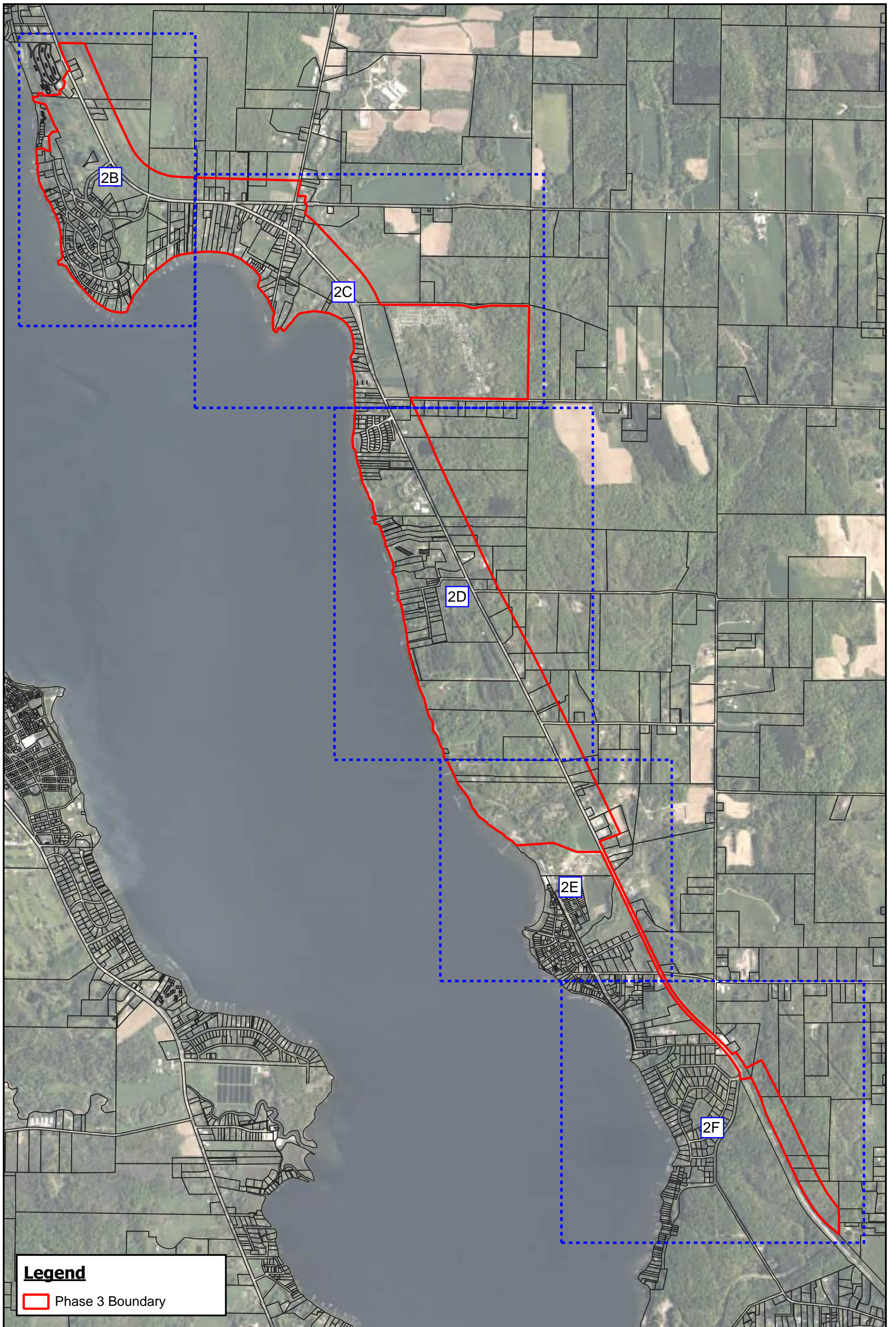

Legend

 Phase 3 Boundary

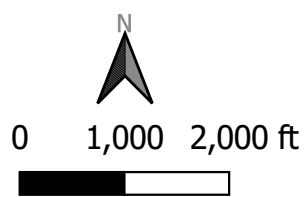
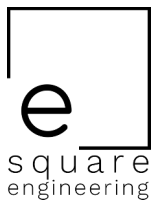



Point of Beginning

New York State Route 430

Legend

Phase 3 Boundary

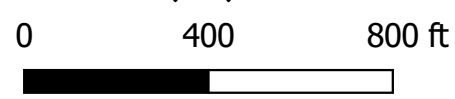
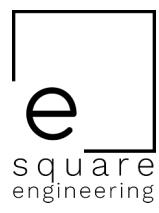

Chautauqua County
Figure 2B
District Boundary Extension Map

Chautauqua County, New York
12/02/2024
Project No. 125.001



Legend

 Phase 3 Boundary

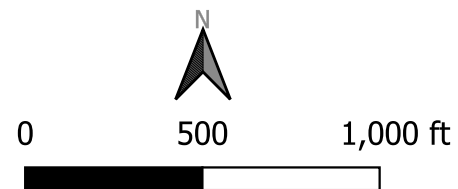
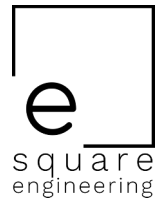

Chautauqua County
Figure 2C
District Boundary Extension Map
 Chautauqua County, New York 12/02/2024
Project No. 125.001



Legend
 Phase 3 Boundary

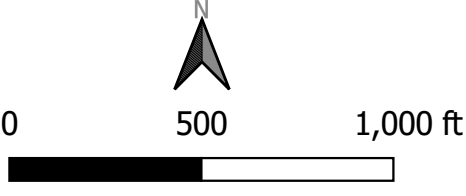

Chautauqua County
Figure 2D
District Boundary Extension Map
 Chautauqua County, New York 12/02/2024
Project No. 125.001



Legend

 Phase 3 Boundary

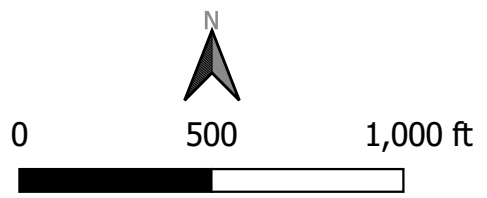

Chautauque County

Figure 2E

District Boundary Extension Map

Chautauque County, New York

12/02/2024

Project No. 125.001

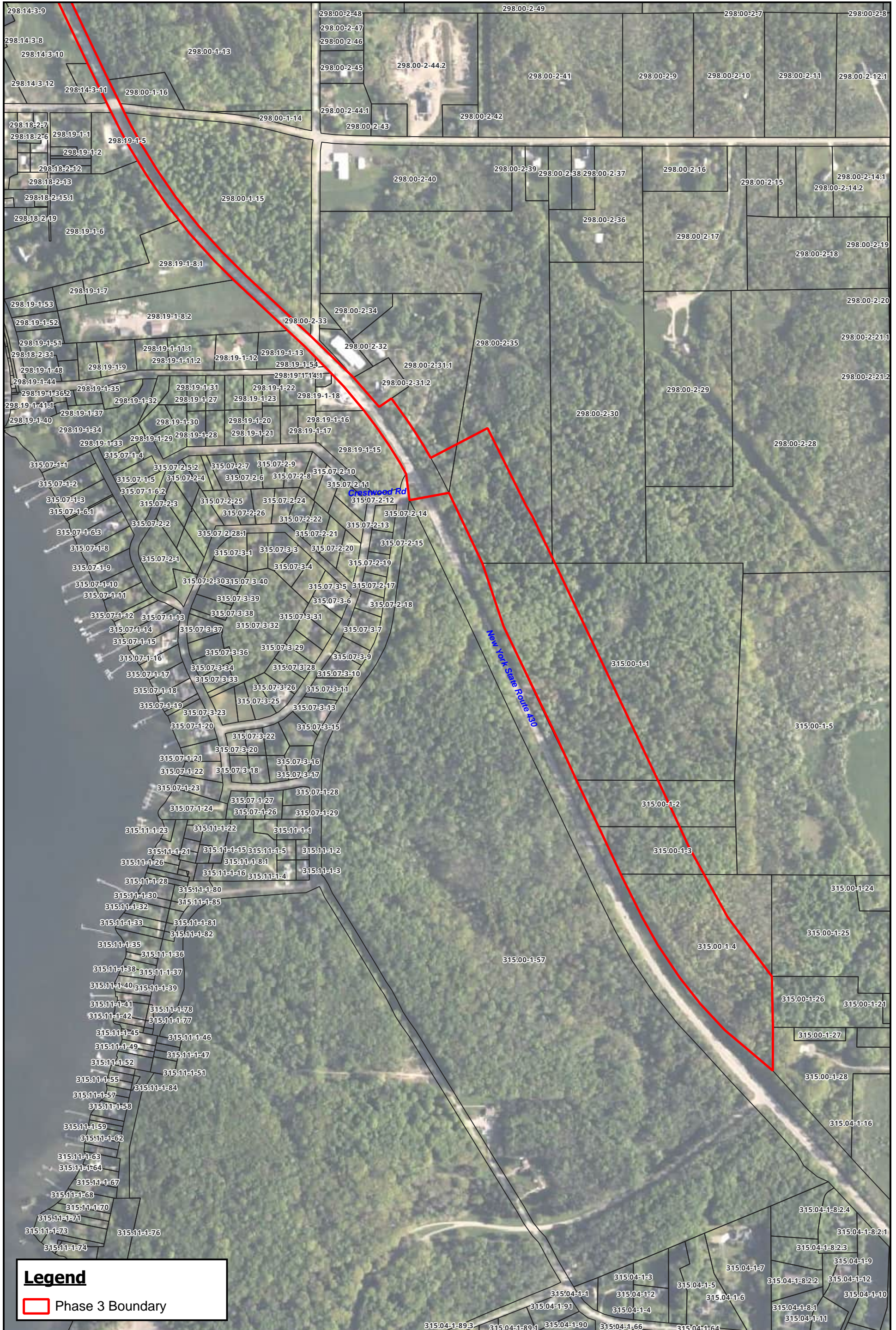

Legend

Phase 3 Boundary

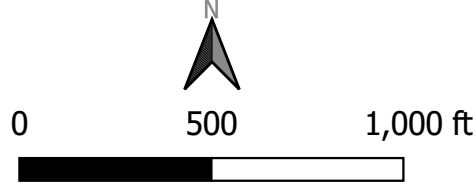
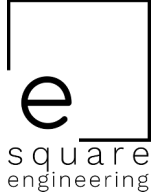

Chautauqua County
Figure 2F
District Boundary Extension Map
 Chautauqua County, New York

12/02/2024
 Project No. 125.001

Figure 3

Proposed **Facilities** Map

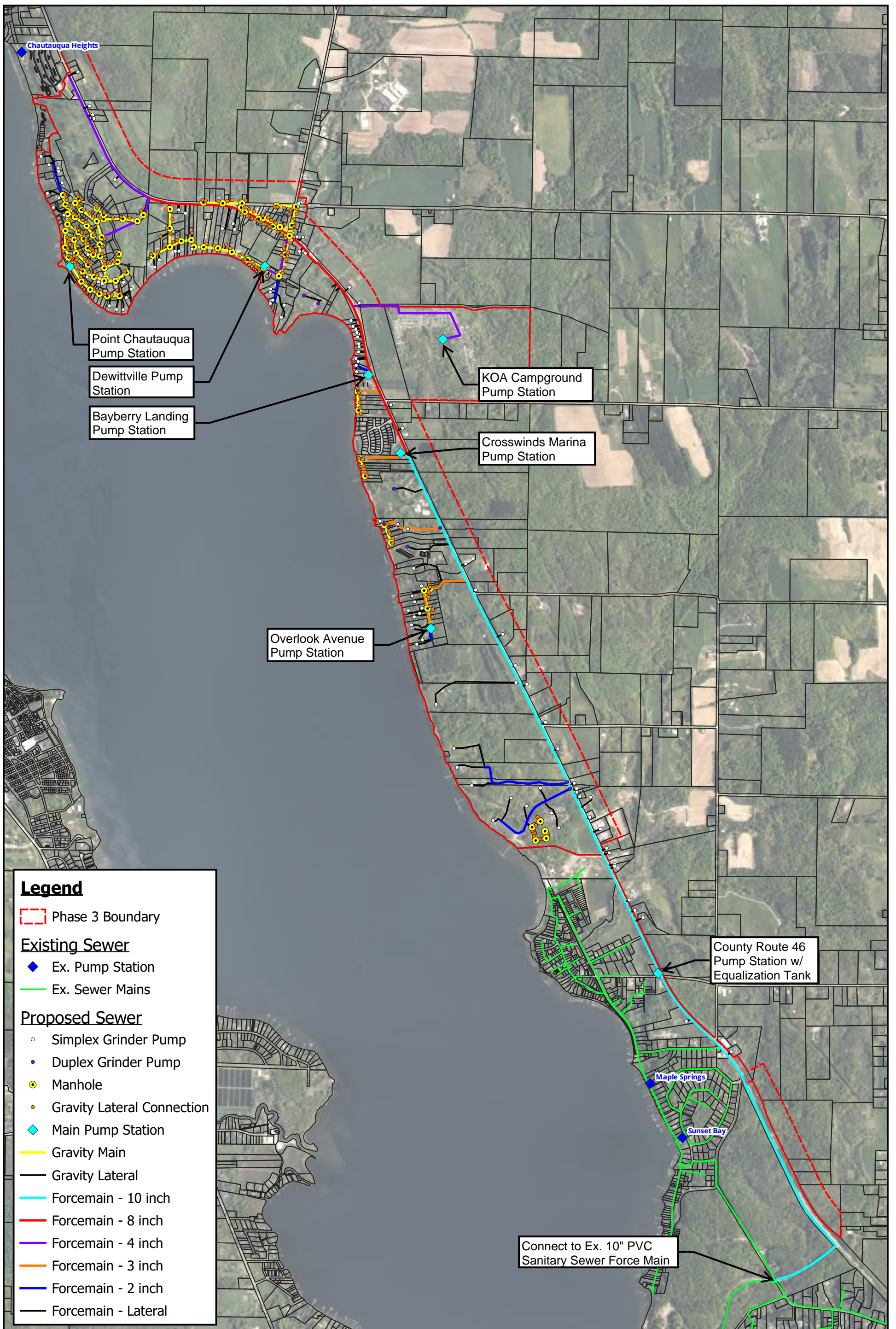

Legend

 Phase 3 Boundary

Existing Sewer

- ◆ Ex. Pump Station
- Ex. Sewer Mains

Proposed Sewer

- Simplex Grinder Pump
- Duplex Grinder Pump
- Manhole
- Gravity Lateral Connection
- ◆ Main Pump Station
- Gravity Main
- Gravity Lateral
- Forcemain - 10 inch
- Forcemain - 8 inch
- Forcemain - 4 inch
- Forcemain - 3 inch
- Forcemain - 2 inch
- Forcemain - Lateral

Connect to Ex. 10" PVC Sanitary Sewer Force Main

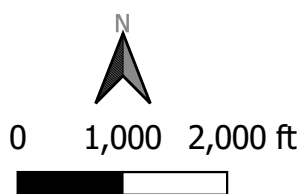
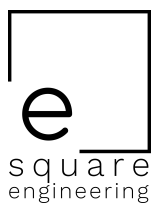

Appendix A

Written Boundary Description

BOUNDARY DESCRIPTION

CENTER CHAUTAUQUA LAKE SEWER DISTRICT EXTENSION NO. 1

The Center Chautauqua Lake Sewer District Extension No. 1 is located within the Town of Chautauqua and Town of Ellery, County of Chautauqua, State of New York, being in particular described as follows. Tax Parcel information is based on the Chautauqua County Parcel Viewer GIS data from December 2024.

BEGINNING AT THE POINT OF INTERSECTION, of the north boundary of Parcel 263.00-1-19 and the eastern right-of-way of New York State Route 430;

thence easterly along the northern boundary of Parcel 263.00-1-19 a distance of 510 feet more or less to a point on the northern boundary of Parcel 263.00-1-19;

thence southerly along a line that is 500 feet easterly offset from and at all points parallel to the centerline of New York State Route 430;

thence southerly continuing along the said 500 foot offset line to a point along the eastern boundary of Parcel 263.16-1-2;

thence easterly along a line that is 500 feet northerly offset from and at all points parallel to the centerline of County Highway 52;

thence easterly continuing along the said 500 foot offset line crossing the rights-of-way of Meadows Road to a point along the westerly boundary of Parcel 264.00-2-16.2;

thence southerly along the eastern right-of-way boundary of Meadows Road to the northwestern corner of Parcel 264.00-2-14; thence easterly along the northern boundary of Parcel 264.00-2-14 to the northeastern corner of Parcel 264.00-2-14; thence southerly along the eastern boundary of Parcel 264.00-2-14 to the southeastern corner of Parcel 264.00-2-14;

thence proceeding across the rights-of-way of County Highway 52 to the northeastern corner of Parcel 263.20-2-17; thence southerly along the eastern boundary of Parcels 263.20-2-17 and 263.20-2-18 to a point along the eastern boundary of Parcel 263.20-2-18 that is 500 feet easterly offset from and at all points parallel to the centerline of New York State Route 430;

thence southerly continuing along the said 500 foot offset line crossing the rights-of-way of Tyler Road to a point along the northern boundary of Parcel 264.00-2-11.2;

thence easterly along the northern boundary of Parcels 264.00-2-11.2 and 264.00-2-11.1 to the northeastern corner of Parcel 264.00-2-11.1; thence southerly along the eastern boundary of Parcel 264.00-2-11.1 to the southeastern corner of Parcel 264.00-2-11.1; thence westerly along the southern boundary of Parcel 264.00-2-11.1 to a point that is 500 feet easterly offset from and at all points parallel to the centerline of New York State Route 430;

thence southerly continuing along the said 500 foot offset line crossing the rights-of-way of Thum Road, Lewis Road, and Weaver Road to a point along the southern boundary of Parcel 298.00-1-26.1;

thence westerly along the southern boundary of Parcel 298.00-1-26.1 to the eastern right-of-way boundary of New York State Route 430;

thence southerly along the eastern rights-of-way boundary of New York State Route 430 to a point along the western boundary of Parcel 298.00-2-31.1 that is perpendicular to the intersection of the centerlines of New York State Route 430 and Crestwood Road;

thence proceeding perpendicular to the centerline of New York State Route 430 a distance of 360 feet more or less to a point in Parcel 298.00-2-35 that is 500 feet easterly offset from and at all points parallel to the centerline of New York State Route 430;

thence southerly continuing along the said 500 foot offset line to a point along the westerly boundary of Parcel 315.00-1-25;

thence southerly along the eastern boundary of Parcel 315.00-1-4 to the eastern right-of-way of New York State Route 430;

thence northerly along the eastern right-of-way boundary of New York State Route 430 to the southerly corner of Parcel 298.00-2-31.1;

thence across the rights-of-way of New York State Route 430 to the northerly corner of Parcel 315.00-1-57;

thence northerly along the western right-of-way boundary of New York State Route 430 to the southeastern corner of Parcel 298.01-2-7;

thence westerly along the southern boundary of Parcel 298.01-2-7 to a point in the easterly shoreline of Chautauqua Lake;

thence northerly along the Chautauqua Lake shoreline to the northwestern corner of Parcel 263.15-1-21.3; thence easterly along the northerly boundary of Parcel 263.15-1-21.3 to the northeastern corner of Parcel 263.15-1-21.3; thence northerly and easterly along the western and northern boundaries of Parcel 263.15-1-21.1 to the northeastern corner of Parcel 263.15-1-21.1; thence northerly along the western boundary of Parcel 263.15-1-22 to the easterly Chautauqua Lake shoreline;

thence northerly along the Chautauqua Lake shoreline to the northwestern corner of Parcel 263.15-1-22; thence easterly along the northern boundary of Parcel 263.15-1-22 to the southeastern corner of Parcel 263.10-2-2.3; thence northerly along the eastern boundary of Parcel 263.10-2-2.3 to the northeastern corner of Parcel 263.10-2-2.3; thence easterly and northerly along the northern and eastern boundary of Parcels 263.10-2-2.1 and 263.10-2-2.2 to the westerly right-of-way boundary of New York State Route 430, thence perpendicularly across the New York State Route 430 right-of-way to a point on the western boundary of Parcel 263.00-1-20.2;

thence northerly along the eastern right-of-way boundary of New York State Route 430 to said point also being the Point of Beginning.

Appendix B

EDU Assessment

Chautauqua County - East Chautauqua Lake Sewer Extension
EDU Assessment Summary

SUMMARY BY PROPERTY TYPE

Category	Number of Parcels	No. of Debt Paying EDUs
Agricultural	1	0
Single Family Residential	290	290
Multi-Family Residential	6	13
Other Residential	62	62
Commercial	10	10
Community Services	7	10
Public Services	1	0
Recreation	18	247.2
Vacant Land (Buildable)	68	0
TOTAL	463	632.2

Chautauqua County - East Chautauqua Lake Sewer Extension
EDU Schedule and Assessment

Tax ID No.	Owner	Local Address	Property Class Code	Category	Property Class Description	Debt EDU
263.16-1-6	Parker, David W	Springbrook Rd, Chautauqua, NY	105	Agricultural	Agricultural vacant land (productive)	0
263.00-1-15	Hewitt, Robert S	5662 E Lake Rd, Chautauqua, NY	210	Single Family Residential	Single Family Residential	1
263.00-1-16	Davis, Donna L	5670 E Lake Rd, Chautauqua, NY	210	Single Family Residential	Single Family Residential	1
263.00-1-17	Trombly, Joseph M	5678 E Lake Rd, Mayville, NY	210	Single Family Residential	Single Family Residential	1
263.15-1-21.2	Forty 4 Shore, LLC,	44 Shore Dr, Chautauqua, NY	210	Single Family Residential	Single Family Residential	1
263.15-2-17	Malady, Richard A	6181 Terrace Ave, Chautauqua, NY	210	Single Family Residential	Single Family Residential	1
263.15-2-2	Nadas, John	6187 Lookout Ave, Chautauqua, NY	210	Single Family Residential	Single Family Residential	1
263.15-2-20	Mary Beth Hubert Revocable Trust	6183 Terrace Ave, Chautauqua, NY	210	Single Family Residential	Single Family Residential	1
263.15-2-29	Kondray, Ildiko	6195 Terrace Ave, Chautauqua, NY	210	Single Family Residential	Single Family Residential	1
263.15-2-3	William G Kinney Family Trust	6156 Zephyr Ave, Chautauqua, NY	210	Single Family Residential	Single Family Residential	1
263.15-2-5	Kudlik, John J	6192 Terrace Ave, Chautauqua, NY	210	Single Family Residential	Single Family Residential	1
263.15-2-7	Sharpe, David	6139 Lookout Ave, Chautauqua, NY	210	Single Family Residential	Single Family Residential	1
263.15-2-8	Dodman, Chrissi	6160 Terrace Ave, Chautauqua, NY	210	Single Family Residential	Single Family Residential	1
263.15-3-15.2	Wojtowicz, Dale	5601 E Lake Rd, Chautauqua, NY	210	Single Family Residential	Single Family Residential	1
263.15-3-8	Hawkins, Harold L	5678 Leet Ave, Chautauqua, NY	210	Single Family Residential	Single Family Residential	1
263.16-1-1	Sippel, Brett J	5522 E Lake Rd, Chautauqua, NY	210	Single Family Residential	Single Family Residential	1
263.16-1-10	Hopkins, Timothy D	5506 E Lake Rd, Chautauqua, NY	210	Single Family Residential	Single Family Residential	1
263.16-1-12	Treadway, David W	5518 E Lake Rd, Chautauqua, NY	210	Single Family Residential	Single Family Residential	1
263.16-1-7	Moss, Michael	5932 Springbrook Rd, Chautauqua, NY	210	Single Family Residential	Single Family Residential	1
263.16-1-9	Maytum, Kevin C	5950 Springbrook Rd, Chautauqua, NY	210	Single Family Residential	Single Family Residential	1
263.19-1-10	Osborn, Sandra S	5497 Emerald Ave, Chautauqua, NY	210	Single Family Residential	Single Family Residential	1
263.19-1-11	Niemi, Crystal S	6118 Midland Ave, Chautauqua, NY	210	Single Family Residential	Single Family Residential	1
263.19-1-17	Anderson, John P	6144 Midland Ave, Chautauqua, NY	210	Single Family Residential	Single Family Residential	1
263.19-1-20	Dietrich Family 2012 Trust	6132 Floral Ave, Chautauqua, NY	210	Single Family Residential	Single Family Residential	1
263.19-1-23	Hicks, J Garrett	6100 Floral Ave, Chautauqua, NY	210	Single Family Residential	Single Family Residential	1
263.19-1-27	Locke, Barry	5463 Emerald Ave, Chautauqua, NY	210	Single Family Residential	Single Family Residential	1
263.19-1-28	Gregor, David M	5459 Emerald Ave, Chautauqua, NY	210	Single Family Residential	Single Family Residential	1
263.19-1-29	Rood, Daniel P	5449 Emerald Ave, Chautauqua, NY	210	Single Family Residential	Single Family Residential	1
263.19-1-31	Ambuske, Gregory C	6072 Floral Ave, Chautauqua, NY	210	Single Family Residential	Single Family Residential	1
263.19-1-33	Linda Booth Moore Revoc. Trst	6082 Floral Ave, Chautauqua, NY	210	Single Family Residential	Single Family Residential	1
263.19-1-34	Wagner, Donald C	6088 Floral Ave, Chautauqua, NY	210	Single Family Residential	Single Family Residential	1
263.19-1-35	Hicks, David H	6096 Floral Ave, Chautauqua, NY	210	Single Family Residential	Single Family Residential	1
263.19-1-5	Paul, Bradley Y	6092 Lookout Ave, Chautauqua, NY	210	Single Family Residential	Single Family Residential	1
263.19-1-51.1	Hopple, William H	5476 Lake Ave, Chautauqua, NY	210	Single Family Residential	Single Family Residential	1
263.19-1-52	6077 Orchard, LLC	6077 Orchard Ave, Chautauqua, NY	210	Single Family Residential	Single Family Residential	1
263.19-1-56	Dietrich, Kirk	6083 Orchard Ave, Chautauqua, NY	210	Single Family Residential	Single Family Residential	1
263.19-1-58	Krisanda, Ronald	6073 Orchard Ave, Chautauqua, NY	210	Single Family Residential	Single Family Residential	1
263.19-1-59	Backlas, James E	6068 Orchard Ave, Chautauqua, NY	210	Single Family Residential	Single Family Residential	1
263.19-1-6	Mcartor, Mark	6084 Lookout Ave, Chautauqua, NY	210	Single Family Residential	Single Family Residential	1
263.19-1-60	Mary C. McHugh Trust	6095 Floral Ave, Chautauqua, NY	210	Single Family Residential	Single Family Residential	1
263.19-1-7	Donnelly, Christopher	5475 Emerald Ave, Chautauqua, NY	210	Single Family Residential	Single Family Residential	1
263.19-2-10	Carol M Skirball Spousal Gift Trust	6016 Orchard Ave, Chautauqua, NY	210	Single Family Residential	Single Family Residential	1
263.19-2-11	Olson, Heather A	5411 Emerald Ave, Chautauqua, NY	210	Single Family Residential	Single Family Residential	1
263.19-2-12.1	Shaner, Stephen K	5981 Diamond Ave, Chautauqua, NY	210	Single Family Residential	Single Family Residential	1
263.19-2-12.2	Sebaugh, Beth	5975 Diamond Ave, Chautauqua, NY	210	Single Family Residential	Single Family Residential	1

Chautauqua County - East Chautauqua Lake Sewer Extension
EDU Schedule and Assessment

Tax ID No.	Owner	Local Address	Property Class Code	Category	Property Class Description	Debt EDU
263.19-2-12.3	Balboni, Eric	5358 Lake Ave, Chautauqua, NY	210	Single Family Residential	Single Family Residential	1
263.19-2-13	Casa De Beshert, LLC	5372 Lake Ave, Chautauqua, NY	210	Single Family Residential	Single Family Residential	1
263.19-2-14	Jones, Wayne T	5384 Lake Ave, Chautauqua, NY	210	Single Family Residential	Single Family Residential	1
263.19-2-17	Weiss, Andrew J	5408 Lake Ave, Chautauqua, NY	210	Single Family Residential	Single Family Residential	1
263.19-2-20	Hochman, Todd S	5416 Lake Ave, Chautauqua, NY	210	Single Family Residential	Single Family Residential	1
263.19-2-21	Siegal, Michael	5424 Lake Ave, Chautauqua, NY	210	Single Family Residential	Single Family Residential	1
263.19-2-34	Pollard, Robert R	6046 Diamond Ave, Chautauqua, NY	210	Single Family Residential	Single Family Residential	1
263.19-2-36	Sale, Christopher	5458 Lake Ave, Chautauqua, NY	210	Single Family Residential	Single Family Residential	1
263.19-2-42	DeRoy Family Enterprises, LLC	6049 Orchard Ave, Chautauqua, NY	210	Single Family Residential	Single Family Residential	1
263.19-2-46	Bills, Lindsey E	6025 Orchard Ave, Chautauqua, NY	210	Single Family Residential	Single Family Residential	1
263.19-2-50	Leary, Douglas S	6015 Diamond Ave, Chautauqua, NY	210	Single Family Residential	Single Family Residential	1
263.19-2-52	Seebald, Joseph P	6007 Diamond Ave, Chautauqua, NY	210	Single Family Residential	Single Family Residential	1
263.19-2-53	Davis-Gillis, Susan M	5997 Diamond Ave, Chautauqua, NY	210	Single Family Residential	Single Family Residential	1
263.19-2-54	Gren, Krisahn	5991 Diamond Ave, Chautauqua, NY	210	Single Family Residential	Single Family Residential	1
263.19-2-55	Battin, James	6030 Orchard Ave, Chautauqua, NY	210	Single Family Residential	Single Family Residential	1
263.19-2-6	Steen, Timothy J	6063 Floral Ave, Chautauqua, NY	210	Single Family Residential	Single Family Residential	1
263.19-3-13	Gallagher, Bernard J	5901 Conlan Dr, Chautauqua, NY	210	Single Family Residential	Single Family Residential	1
263.19-3-20	Liederbach, Thomas	5348 Lake Ave, Chautauqua, NY	210	Single Family Residential	Single Family Residential	1
263.19-3-22	Richardson, Robert R	5351 Lake Ave, Chautauqua, NY	210	Single Family Residential	Single Family Residential	1
263.19-3-23	Stephen J McHale 2020 Irrevocable Trust	5359 Lake Ave, Chautauqua, NY	210	Single Family Residential	Single Family Residential	1
263.19-3-3	Munson, Vincent	5590 Leet Ave, Chautauqua, NY	210	Single Family Residential	Single Family Residential	1
263.19-3-4	Wasik, Kathy A	5628 Leet Ave, Chautauqua, NY	210	Single Family Residential	Single Family Residential	1
263.19-3-43	Lakeview Rental, LLC	5961 Diamond Ave, Chautauqua, NY	210	Single Family Residential	Single Family Residential	1
263.19-3-45	Webster, Arthur D	5412 Groveland Ave, Chautauqua, NY	210	Single Family Residential	Single Family Residential	1
263.19-3-48	Rood, Daniel P	5990 Maple Ave, Chautauqua, NY	210	Single Family Residential	Single Family Residential	1
263.19-3-5	Beckman, Ertem M	5640 Leet Ave, Chautauqua, NY	210	Single Family Residential	Single Family Residential	1
263.19-3-51	Calabrese, Eric	5450 Emerald Ave, Chautauqua, NY	210	Single Family Residential	Single Family Residential	1
263.19-3-52	McMahon, Terrence	5464 Emerald Ave, Chautauqua, NY	210	Single Family Residential	Single Family Residential	1
263.19-3-55	Battin, William M	5469 Groveland Ave, Chautauqua, NY	210	Single Family Residential	Single Family Residential	1
263.19-3-58	Klossner, Roger L	5437 Groveland Ave, Chautauqua, NY	210	Single Family Residential	Single Family Residential	1
263.19-3-6	Chandler R & Ruth R Nelson Irr Family Trust	5656 Leet Ave, Chautauqua, NY	210	Single Family Residential	Single Family Residential	1
263.19-3-60	Asadorian, George	5991 Elm Ave, Chautauqua, NY	210	Single Family Residential	Single Family Residential	1
263.19-4-1	Livingston, Patrick M	5555 E Lake Rd, Chautauqua, NY	210	Single Family Residential	Single Family Residential	1
263.19-4-10	DWGM, LLC,	5951 Tinkertown Dr, Chautauqua, NY	210	Single Family Residential	Single Family Residential	1
263.19-4-13	WIM Holdings, LLC	5985 Tinkertown Dr, Chautauqua, NY	210	Single Family Residential	Single Family Residential	1
263.19-4-14.2	The Peller Lake Trust	6007 Tinkertown Dr, Chautauqua, NY	210	Single Family Residential	Single Family Residential	1
263.19-4-15	Wozniak, Wendy D	6000 Tinkertown Dr, Chautauqua, NY	210	Single Family Residential	Single Family Residential	1
263.19-4-16	Livak, James A	5994 Tinkertown Dr, Chautauqua, NY	210	Single Family Residential	Single Family Residential	1
263.19-4-18	Giordano, Michael	5429 Tinkertown Rd, Chautauqua, NY	210	Single Family Residential	Single Family Residential	1
263.19-4-19	Del Prince, Mitchell	5430 Tinkertown Dr, Dewittville NY, NY	210	Single Family Residential	Single Family Residential	1
263.19-4-20	Slagle, Jack C	5956 Tinkertown Dr, Chautauqua, NY	210	Single Family Residential	Single Family Residential	1
263.19-4-22	Anderson, Robin W	5448 Tinkertown Rd, Chautauqua, NY	210	Single Family Residential	Single Family Residential	1
263.19-4-24	Strah, Steven E	5971 Tinkertown Dr, Chautauqua, NY	210	Single Family Residential	Single Family Residential	1
263.19-4-25	Jayne E Costello Revocable Trust	5445 Tinkertown Rd, Chautauqua, NY	210	Single Family Residential	Single Family Residential	1
263.19-4-26	Mark A Kovachick Trust	5455 Tinkertown Rd, Chautauqua, NY	210	Single Family Residential	Single Family Residential	1

Chautauqua County - East Chautauqua Lake Sewer Extension
EDU Schedule and Assessment

Tax ID No.	Owner	Local Address	Property Class Code	Category	Property Class Description	Debt EDU
263.19-4-3	Burns, Constance M	5541 E Lake Rd, Chautauqua, NY	210	Single Family Residential	Single Family Residential	1
263.19-4-4	5474 Tinkertown LLC,	5474 Tinkertown Rd, Chautauqua, NY	210	Single Family Residential	Single Family Residential	1
263.19-4-7	Bryant, William G	5537 E Lake Rd, Chautauqua, NY	210	Single Family Residential	Single Family Residential	1
263.19-4-8	Parker, James A	5430 Seven Winds Rd, Chautauqua, NY	210	Single Family Residential	Single Family Residential	1
263.20-1-11.1	Rossi, Nicholas	5430 Lahr Ln, Chautauqua, NY	210	Single Family Residential	Single Family Residential	1
263.20-1-13.2	Frazier, Joseph T	5430 Cobbs Ldg, Chautauqua, NY	210	Single Family Residential	Single Family Residential	1
263.20-1-14	Mary E Weisman Trust	5483 E Lake Rd, Chautauqua, NY	210	Single Family Residential	Single Family Residential	1
263.20-1-15	Haas, Stephen D	5485 E Lake Rd, Chautauqua, NY	210	Single Family Residential	Single Family Residential	1
263.20-1-16	Stage, Paul	5479 E Lake Rd, Chautauqua, NY	210	Single Family Residential	Single Family Residential	1
263.20-1-17	Wilson, Wendy Lynn	5477 E Lake Rd, Chautauqua, NY	210	Single Family Residential	Single Family Residential	1
263.20-1-18	R & S Albanesius Family Trust	5475 E Lake Rd, Chautauqua, NY	210	Single Family Residential	Single Family Residential	1
263.20-1-19	Robert Meadows Revoc. Trust, Barbara Moss	5469 E Lake Rd, Chautauqua, NY	210	Single Family Residential	Single Family Residential	1
263.20-1-2.2	Godfrey, Steven	5509 E. Lake Rd, Chautauqua, NY	210	Single Family Residential	Single Family Residential	1
263.20-1-20	Humm, Fred	5467 E Lake Rd, Chautauqua, NY	210	Single Family Residential	Single Family Residential	1
263.20-1-21	Flagg, Peter C	5465 E Lake Rd, Chautauqua, NY	210	Single Family Residential	Single Family Residential	1
263.20-1-22	Ames, Anna E	5461 E Lake Rd, Chautauqua, NY	210	Single Family Residential	Single Family Residential	1
263.20-1-24	Scarpine, Jill L	5455 E Lake Rd, Chautauqua, NY	210	Single Family Residential	Single Family Residential	1
263.20-1-25	Spielman, Bryan K	5453 E Lake Rd, Chautauqua, NY	210	Single Family Residential	Single Family Residential	1
263.20-1-28	Heitzenrater, W. Drew	5423 Meadows Rd, Chautauqua, NY	210	Single Family Residential	Single Family Residential	1
263.20-1-29	Davis, Alexander B	5415 Meadows Rd, Chautauqua, NY	210	Single Family Residential	Single Family Residential	1
263.20-1-31	Kleinfelder, Gretchen	5409 Meadows Rd, Chautauqua, NY	210	Single Family Residential	Single Family Residential	1
263.20-1-36	Emhardt, Donald	5363 Meadows Rd, Chautauqua, NY	210	Single Family Residential	Single Family Residential	1
263.20-1-37	Hubbell, Thomas	5339 Meadows Rd, Chautauqua, NY	210	Single Family Residential	Single Family Residential	1
263.20-1-41.2	Larson, Richard W	5919 Ericson Ln, Chautauqua, NY	210	Single Family Residential	Single Family Residential	1
263.20-1-42	Sandra J Bozak Living Trust,	5381 Meadows Rd, Chautauqua, NY	210	Single Family Residential	Single Family Residential	1
263.20-1-45.1	Krystofik, Raymond W	5925 Ericson Ln, Chautauqua, NY	210	Single Family Residential	Single Family Residential	1
263.20-1-46.2	Krystofik 2011 Family Trust	5931 Ericson Ln, Chautauqua, NY	210	Single Family Residential	Single Family Residential	1
263.20-1-51	Phillip V Gabriel Trust	5953 Ericson Ln, Chautauqua, NY	210	Single Family Residential	Single Family Residential	1
263.20-1-53	Mary A Monroe Revocable Trust	5955 Ericson Ln, Chautauqua, NY	210	Single Family Residential	Single Family Residential	1
263.20-1-7	Malarkey, Henry	5505 E Lake Rd, Chautauqua, NY	210	Single Family Residential	Single Family Residential	1
263.20-1-8	WDFW, LLC	5500 Lahr Ln, Chautauqua, NY	210	Single Family Residential	Single Family Residential	1
263.20-1-9	Milne, Bonnie Joy	5493 E Lake Rd, Chautauqua, NY	210	Single Family Residential	Single Family Residential	1
263.20-2-1	Foreman, Scott M	5486 E Lake Rd, Chautauqua, NY	210	Single Family Residential	Single Family Residential	1
263.20-2-10	Little, Brice D	5468 E Lake Rd, Chautauqua, NY	210	Single Family Residential	Single Family Residential	1
263.20-2-11	Howard, Bryan F	5466 E Lake Rd, Chautauqua, NY	210	Single Family Residential	Single Family Residential	1
263.20-2-12	Stage, Paul	5464 E Lake Rd, Chautauqua, NY	210	Single Family Residential	Single Family Residential	1
263.20-2-13	Dudley, Jerry	5460 E Lake Rd, Chautauqua, NY	210	Single Family Residential	Single Family Residential	1
263.20-2-14	Buchman, Geraldine Ann	5456 E Lake Rd, Chautauqua, NY	210	Single Family Residential	Single Family Residential	1
263.20-2-18	Cherico, Sandra L	5484 Meadows Rd, Chautauqua, NY	210	Single Family Residential	Single Family Residential	1
263.20-2-19	Funka, John	5474 Meadows Rd, Chautauqua, NY	210	Single Family Residential	Single Family Residential	1
263.20-2-2	Barmore, Brent A	5478 E Lake Rd, Chautauqua, NY	210	Single Family Residential	Single Family Residential	1
263.20-2-20	Christian Community Church of Dewittville	5452 Meadows Rd, Chautauqua, NY	210	Single Family Residential	Single Family Residential	1
263.20-2-23	Eichelberger, Karen F	5444 E Lake Rd, Chautauqua, NY	210	Single Family Residential	Single Family Residential	1
263.20-2-26	Donato, Jason D	5437 E Lake Rd, Chautauqua, NY	210	Single Family Residential	Single Family Residential	1
263.20-2-27	Murphy, Timothy M	5416 Meadows Rd, Chautauqua, NY	210	Single Family Residential	Single Family Residential	1

Chautauqua County - East Chautauqua Lake Sewer Extension
EDU Schedule and Assessment

Tax ID No.	Owner	Local Address	Property Class Code	Category	Property Class Description	Debt EDU
263.20-2-28	Sperry, Amy L	5414 Meadows Rd, Chautauqua, NY	210	Single Family Residential	Single Family Residential	1
263.20-2-29	Gerhardt, Roger	5410 Meadows Rd, Chautauqua, NY	210	Single Family Residential	Single Family Residential	1
263.20-2-31	Goodwill, Kali P	5400 Meadows Rd, Chautauqua, NY	210	Single Family Residential	Single Family Residential	1
263.20-2-32	Raynor, Traci L	5392 Meadows Rd, Chautauqua, NY	210	Single Family Residential	Single Family Residential	1
263.20-2-33	Davis, Bruce W	5384 Meadows Rd, Chautauqua, NY	210	Single Family Residential	Single Family Residential	1
263.20-2-36	Davis, Bruce W	5360 Meadows Rd, Chautauqua, NY	210	Single Family Residential	Single Family Residential	1
263.20-2-4	Henning, David	5472 E Lake Rd, Chautauqua, NY	210	Single Family Residential	Single Family Residential	1
263.20-2-40	Ymca, Of Jamestown	5433 E Lake Rd, Chautauqua, NY	210	Single Family Residential	Single Family Residential	1
263.20-2-5	Thorsell, Deanie Berg	5903 Springbrook Rd, Chautauqua, NY	210	Single Family Residential	Single Family Residential	1
263.20-2-6	Kesby, Thomas J	5899 Springbrook Rd, Chautauqua, NY	210	Single Family Residential	Single Family Residential	1
263.20-2-7.2	Davis, Richard	5893 Springbrook Rd, Dewittville NY, NY	210	Single Family Residential	Single Family Residential	1
263.20-2-8	Stage, Paul L	5491 Meadows Rd, Chautauqua, NY	210	Single Family Residential	Single Family Residential	1
263.20-2-9	Donato, Melissa A	5483 Meadows Rd, Chautauqua, NY	210	Single Family Residential	Single Family Residential	1
264.00-2-14	Barmore, Craig	5872 Springbrook Rd, Chautauqua, NY	210	Single Family Residential	Single Family Residential	1
264.17-1-1.15.1*			210	Single Family Residential	Single Family Residential	1
264.17-1-10	Bakowski, Thomas G	5343 E Lake Rd, Chautauqua, NY	210	Single Family Residential	Single Family Residential	1
264.17-1-11	Gaertner, Mark	5341 E Lake Rd, Chautauqua, NY	210	Single Family Residential	Single Family Residential	1
264.17-1-13	Fetter, Linda R	5329 E Lake Rd, Chautauqua, NY	210	Single Family Residential	Single Family Residential	1
264.17-1-14	Bornand, Phyllis S	5325 E Lake Rd, Chautauqua, NY	210	Single Family Residential	Single Family Residential	1
264.17-1-15	Clearing 2 West, LLC	5321 E Lake Rd, Chautauqua, NY	210	Single Family Residential	Single Family Residential	1
264.17-1-15.1.1	Patricia M Jackson Trust,	5301-1 E Lake Rd, Chautauqua, NY	210	Single Family Residential	Single Family Residential	1
264.17-1-15.1.10	Baumgartner, Dean L	5301-10 E Lake Rd, Chautauqua, NY	210	Single Family Residential	Single Family Residential	1
264.17-1-15.1.11	D'Arrigo, Carol A	5301-11 E Lake Rd, Chautauqua, NY	210	Single Family Residential	Single Family Residential	1
264.17-1-15.1.12	Febert, John J	5301-12 E Lake Rd, Chautauqua, NY	210	Single Family Residential	Single Family Residential	1
264.17-1-15.1.13		5301-13 E Lake Rd, Chautauqua, NY	210	Single Family Residential	Single Family Residential	1
264.17-1-15.1.14	Posluszny, Daniel S	5301-14 E Lake Rd, Chautauqua, NY	210	Single Family Residential	Single Family Residential	1
264.17-1-15.1.15	Shick, Richard A	5301-15 E Lake Rd, Chautauqua, NY	210	Single Family Residential	Single Family Residential	1
264.17-1-15.1.16	Seaton-Todd, Sandra J	5301-16 E Lake Rd, Chautauqua, NY	210	Single Family Residential	Single Family Residential	1
264.17-1-15.1.17	Carlozzi, Louis J	5301-17 E Lake Rd, Chautauqua, NY	210	Single Family Residential	Single Family Residential	1
264.17-1-15.1.18	Swanson, Bruce	5301-18 E Lake Rd, Chautauqua, NY	210	Single Family Residential	Single Family Residential	1
264.17-1-15.1.19	Stoklose, Leslie E	5301-19 E Lake Rd, Chautauqua, NY	210	Single Family Residential	Single Family Residential	1
264.17-1-15.1.2	Beilstein, Duane	5301-2 E Lake Rd, Chautauqua, NY	210	Single Family Residential	Single Family Residential	1
264.17-1-15.1.20	Charpentier, Christopher	5301-20 E Lake Rd, Chautauqua, NY	210	Single Family Residential	Single Family Residential	1
264.17-1-15.1.21	Simmelink, James W	5301-21 E Lake Rd, Chautauqua, NY	210	Single Family Residential	Single Family Residential	1
264.17-1-15.1.22	Sutter, Brian L	5301-22 E Lake Rd, Chautauqua, NY	210	Single Family Residential	Single Family Residential	1
264.17-1-15.1.23	Eccles, Timothy C	5301-23 E Lake Rd, Chautauqua, NY	210	Single Family Residential	Single Family Residential	1
264.17-1-15.1.24	Patricia Killwald Living Trust	5301-24 E Lake Rd, Chautauqua, NY	210	Single Family Residential	Single Family Residential	1
264.17-1-15.1.25	Cimperman, Joseph D	5301-25 E Lake Rd, Chautauqua, NY	210	Single Family Residential	Single Family Residential	1
264.17-1-15.1.26	Fuenzalida, Mizzette A	5301-26 E Lake Rd, Chautauqua, NY	210	Single Family Residential	Single Family Residential	1
264.17-1-15.1.27	Jones, Susan E	5301-27 E Lake Rd, Chautauqua, NY	210	Single Family Residential	Single Family Residential	1
264.17-1-15.1.28	DesSoye, Eric	5301-28 E Lake Rd, Chautauqua, NY	210	Single Family Residential	Single Family Residential	1
264.17-1-15.1.29	Gilbert, Jill	5301-29 E Lake Rd, Chautauqua, NY	210	Single Family Residential	Single Family Residential	1
264.17-1-15.1.3	Teel, Aaron Lee	5301-3 E Lake Rd, Chautauqua, NY	210	Single Family Residential	Single Family Residential	1
264.17-1-15.1.30	NPA, LLC,	5301-30 E Lake Rd, Chautauqua, NY	210	Single Family Residential	Single Family Residential	1
264.17-1-15.1.31	Deegan, R Todd	5301-31 E Lake Rd, Chautauqua, NY	210	Single Family Residential	Single Family Residential	1

Chautauqua County - East Chautauqua Lake Sewer Extension
EDU Schedule and Assessment

Tax ID No.	Owner	Local Address	Property Class Code	Category	Property Class Description	Debt EDU
264.17-1-15.1.32	Susan Schweizer Hatch Revocable Trust	5301-32 E Lake Rd, Chautauqua, NY	210	Single Family Residential	Single Family Residential	1
264.17-1-15.1.34	Susan Schweizer Hatch Revocable Trust	5301-34 E Lake Rd, Chautauqua, NY	210	Single Family Residential	Single Family Residential	1
264.17-1-15.1.4	Reefer, David N	5301-4 E Lake Rd, Chautauqua, NY	210	Single Family Residential	Single Family Residential	1
264.17-1-15.1.5	Holland Family Trust	5301-5 E Lake Rd, Chautauqua, NY	210	Single Family Residential	Single Family Residential	1
264.17-1-15.1.6	Nightwine, Robert S	5301-6 E Lake Rd, Chautauqua, NY	210	Single Family Residential	Single Family Residential	1
264.17-1-15.1.7	Harmon, Richard M	5301-7 E Lake Rd, Chautauqua, NY	210	Single Family Residential	Single Family Residential	1
264.17-1-15.1.8	Arndt, Andrew T	5301-8 E Lake Rd, Chautauqua, NY	210	Single Family Residential	Single Family Residential	1
264.17-1-15.1.9	C-Bay Associates,	5301-9 E Lake Rd, Chautauqua, NY	210	Single Family Residential	Single Family Residential	1
264.17-1-17	Cornelius Family Revocable Living Trust	5315 E Lake Rd, Chautauqua, NY	210	Single Family Residential	Single Family Residential	1
264.17-1-19	Rogowski, John P	5307 E Lake Rd, Chautauqua, NY	210	Single Family Residential	Single Family Residential	1
264.17-1-23	Koplik, Lawrence	5283 E Lake Rd, Chautauqua, NY	210	Single Family Residential	Single Family Residential	1
264.17-1-8	Burkard, Robert	5349 E Lake Rd, Chautauqua, NY	210	Single Family Residential	Single Family Residential	1
264.17-1-9	Kolodziejcki, John	5345 E Lake Rd, Chautauqua, NY	210	Single Family Residential	Single Family Residential	1
281.00-1-1	Stage, O. Delos	5276 Route 430, Ellery, NY	210	Single Family Residential	Single Family Residential	1
281.00-1-12	Joy, Jessie	5168 Route 430, Ellery, NY	210	Single Family Residential	Single Family Residential	1
281.00-1-48.1	Swartzman, Andrea M	4984 Route 430, Ellery, NY	210	Single Family Residential	Single Family Residential	1
281.00-1-53.2	Milnes, Jason P	5054 Route 430, Ellery, NY	210	Single Family Residential	Single Family Residential	1
281.00-1-53.4	Littlefield, Mathew T	5387 Lewis Rd, Ellery, NY	210	Single Family Residential	Single Family Residential	1
281.00-1-57.2	Dolecki, Bernard P	5128 Route 430, Ellery, NY	210	Single Family Residential	Single Family Residential	1
281.00-1-59	Lim, Kathleen J	5156 Route 430, Ellery, NY	210	Single Family Residential	Single Family Residential	1
281.09-1-1	Bronson, David L	5279 Route 430, Ellery, NY	210	Single Family Residential	Single Family Residential	1
281.09-1-10	Swanson, Craig L	44 North Wind Dr, Ellery, NY	210	Single Family Residential	Single Family Residential	1
281.09-1-11	Jackson, Patrick L	41 Marina Dr, Ellery, NY	210	Single Family Residential	Single Family Residential	1
281.09-1-13	Feldman, Andrew	8 West Wind Dr, Ellery, NY	210	Single Family Residential	Single Family Residential	1
281.09-1-14	Stanley, Richard D	9 West Wind Dr, Ellery, NY	210	Single Family Residential	Single Family Residential	1
281.09-1-16	Carlin, Drew J	11 West Wind Dr, Ellery, NY	210	Single Family Residential	Single Family Residential	1
281.09-1-18	Hairston, Barbara T	13 West Wind Dr, Ellery, NY	210	Single Family Residential	Single Family Residential	1
281.09-1-19	Reisch, Ronald	14 West Wind Dr, Ellery, NY	210	Single Family Residential	Single Family Residential	1
281.09-1-2	Vanic, Revocable Trust	5277 Route 430, Ellery, NY	210	Single Family Residential	Single Family Residential	1
281.09-1-21	Schrecengost, John E	16 West Wind Dr, Ellery, NY	210	Single Family Residential	Single Family Residential	1
281.09-1-22	Grant, Terrence C	1 East Wind Dr, Ellery, NY	210	Single Family Residential	Single Family Residential	1
281.09-1-23	McGinn, Walter Lee	2 East Wind Dr, Ellery, NY	210	Single Family Residential	Single Family Residential	1
281.09-1-24	Woodarek, Jason	3 East Wind Dr, Ellery, NY	210	Single Family Residential	Single Family Residential	1
281.09-1-26	Locke, William R	5 Crosswinds, Ellery, NY	210	Single Family Residential	Single Family Residential	1
281.09-1-27	Gerace, Samuel P	6 Eastwind Dr, Ellery, NY	210	Single Family Residential	Single Family Residential	1
281.09-1-30.1	Plant, Molly A	5229 Route 430, Ellery, NY	210	Single Family Residential	Single Family Residential	1
281.09-1-30.2	Smith, Gregory M	5229 Route 430, Ellery, NY	210	Single Family Residential	Single Family Residential	1
281.09-1-36	Fedorka, Nicholas J	5794 McDonald Rd, Ellery, NY	210	Single Family Residential	Single Family Residential	1
281.09-1-40	Potter, Eldred A	5790 McDonald Rd, Ellery, NY	210	Single Family Residential	Single Family Residential	1
281.09-1-41	Quinn, Patrick M	5788 McDonald Rd, Ellery, NY	210	Single Family Residential	Single Family Residential	1
281.09-1-46	Okin, Elissa	25 West Wind Dr, Ellery, NY	210	Single Family Residential	Single Family Residential	1
281.09-1-47	Swanson, William S	24 West Wind Dr, Ellery, NY	210	Single Family Residential	Single Family Residential	1
281.09-1-49	Gelo, Charles	22 West Wind Dr, Ellery, NY	210	Single Family Residential	Single Family Residential	1
281.09-1-5	Hayes Family Trust,	5253 Bellamy Field Rd, Ellery, NY	210	Single Family Residential	Single Family Residential	1
281.09-1-50	Leciejewski, Stephen	21 West Wind Dr, Ellery, NY	210	Single Family Residential	Single Family Residential	1

Chautauqua County - East Chautauqua Lake Sewer Extension
EDU Schedule and Assessment

Tax ID No.	Owner	Local Address	Property Class Code	Category	Property Class Description	Debt EDU
281.09-1-52	Arlene F Karklin Irrevocable Trust	19 West Wind Dr, Ellery, NY	210	Single Family Residential	Single Family Residential	1
281.09-1-53	Dennison, John C	18 West Wind Dr, Ellery, NY	210	Single Family Residential	Single Family Residential	1
281.09-1-54	Helt, James P	17 Marina Dr, Ellery, NY	210	Single Family Residential	Single Family Residential	1
281.09-1-55	Brletich, Rosemarie	26 Marina Dr, Ellery, NY	210	Single Family Residential	Single Family Residential	1
281.09-1-56	Daniel Carney Declaration of Trust	27 Marina Dr, Ellery, NY	210	Single Family Residential	Single Family Residential	1
281.09-1-57	Kushnir Trust, Yael	28 Marina Dr, Ellery, NY	210	Single Family Residential	Single Family Residential	1
281.09-1-58	Minich, Lisa S	29 Marina Dr, Ellery, NY	210	Single Family Residential	Single Family Residential	1
281.09-1-59	Steves, Daniel	30 Marina Dr, Ellery, NY	210	Single Family Residential	Single Family Residential	1
281.09-1-60	MacNaughton, Mark R	31 Marina Dr, Ellery, NY	210	Single Family Residential	Single Family Residential	1
281.09-1-61	Borszcz, Katherine L	32 Marina Dr, Ellery, NY	210	Single Family Residential	Single Family Residential	1
281.09-1-62	Steele, Robyn	39 Marina Dr, Ellery, NY	210	Single Family Residential	Single Family Residential	1
281.09-1-63	Ricketts Family Lake Home Trust	38 Marina Dr, Ellery, NY	210	Single Family Residential	Single Family Residential	1
281.09-1-64	Spain, James W	37 Marina Dr, Ellery, NY	210	Single Family Residential	Single Family Residential	1
281.09-1-65	Ebert, Louis H	36 Marina Dr, Ellery, NY	210	Single Family Residential	Single Family Residential	1
281.09-1-66	Katz, Paul M.	35 Marina Dr, Ellery, NY	210	Single Family Residential	Single Family Residential	1
281.09-1-67	Abelson, Tom	34 Marina Dr, Ellery, NY	210	Single Family Residential	Single Family Residential	1
281.09-1-68	Bohl family LP III, William R	33 Marina Dr, Ellery, NY	210	Single Family Residential	Single Family Residential	1
281.09-1-70	Madej, Gregory P	48 North Wind Dr, Ellery, NY	210	Single Family Residential	Single Family Residential	1
281.09-1-71	Shirreffs, Ann M	47 North Wind Dr, Ellery, NY	210	Single Family Residential	Single Family Residential	1
281.09-1-72	Osmun, Richard O	46 North Wind Dr, Ellery, NY	210	Single Family Residential	Single Family Residential	1
281.09-1-75	Buehler, Thomas A	50 Marina Dr Ext, Ellery, NY	210	Single Family Residential	Single Family Residential	1
281.09-1-8	Conway, Marianne	42 North Wind Dr, Ellery, NY	210	Single Family Residential	Single Family Residential	1
281.09-1-80	Bailey, Ralph T	49 Marina Dr, Ellery, NY	210	Single Family Residential	Single Family Residential	1
281.09-1-9	Coffey, David M	43 North Wind Dr, Ellery, NY	210	Single Family Residential	Single Family Residential	1
281.13-1-1	5761 Lake Winds Rd LLC	5761 Lake Winds, Ellery, NY	210	Single Family Residential	Single Family Residential	1
281.13-1-19	Ray Family Revocable Living Trust	5149 Route 430, Ellery, NY	210	Single Family Residential	Single Family Residential	1
281.13-1-2	Ziemba, Maureen M	5752 Lake Winds, Ellery, NY	210	Single Family Residential	Single Family Residential	1
281.13-1-20	Phillip, Roland S	5149 Route 430, Ellery, NY	210	Single Family Residential	Single Family Residential	1
281.13-1-21	Weaver, Thomas W	5149 Route 430, Ellery, NY	210	Single Family Residential	Single Family Residential	1
281.13-1-22	Weibel, Christopher J	5149 Route 430, Ellery, NY	210	Single Family Residential	Single Family Residential	1
281.13-1-23	Gibbons, Michael E	5149 Route 430, Ellery, NY	210	Single Family Residential	Single Family Residential	1
281.13-1-24	Park, Dan K	5149 Route 430, Ellery, NY	210	Single Family Residential	Single Family Residential	1
281.13-1-26	Park, Dan K	5149 Route 430, Ellery, NY	210	Single Family Residential	Single Family Residential	1
281.13-1-27	Esposito, Salvatore	5149 Route 430, Ellery, NY	210	Single Family Residential	Single Family Residential	1
281.13-1-28	JTM Products,	5149 Route 430, Ellery, NY	210	Single Family Residential	Single Family Residential	1
281.13-1-29	Third Capital, Inc.,	5149 Route 430, Ellery, NY	210	Single Family Residential	Single Family Residential	1
281.13-1-30	Bell, Kevin L	5149 Route 430, Ellery, NY	210	Single Family Residential	Single Family Residential	1
281.13-1-31	Kevin C. Conway Trust,	5149 Route 430, Ellery, NY	210	Single Family Residential	Single Family Residential	1
281.13-1-32	JTM Products,	5149 Route 430, Ellery, NY	210	Single Family Residential	Single Family Residential	1
281.13-1-33	Jennifer J Sullivan Trust	5149 Route 430, Ellery, NY	210	Single Family Residential	Single Family Residential	1
281.13-1-37	Hamori, Steven	5749 Lake Winds, Ellery, NY	210	Single Family Residential	Single Family Residential	1
281.13-1-41	White, Peter	5751 Lake Winds, Ellery, NY	210	Single Family Residential	Single Family Residential	1
281.13-1-5	Vacanti, Michael	5161 Route 430, Ellery, NY	210	Single Family Residential	Single Family Residential	1
281.13-1-6	Bracken, John L	5155 Route 430, Ellery, NY	210	Single Family Residential	Single Family Residential	1
281.17-1-11	Holway, Peter M	5047 Overlook Ave, Ellery, NY	210	Single Family Residential	Single Family Residential	1

Chautauqua County - East Chautauqua Lake Sewer Extension
EDU Schedule and Assessment

Tax ID No.	Owner	Local Address	Property Class Code	Category	Property Class Description	Debt EDU
281.17-1-13	Holway, Peter M	5051 Overlook Ave, Ellery, NY	210	Single Family Residential	Single Family Residential	1
281.17-1-15	Dickson Declaration of Trust, Suzanne H	5067 Overlook Ave, Ellery, NY	210	Single Family Residential	Single Family Residential	1
281.17-1-16.1	Angelcrest Properties, LLC	5075 Overlook Ave, Ellery, NY	210	Single Family Residential	Single Family Residential	1
281.17-1-16.2	Chambers, Jeremy D	5077 Overlook Ave, Bemus Point, NY	210	Single Family Residential	Single Family Residential	1
281.17-1-17	O Brien Nancy E,	5083 Overlook Ave, Ellery, NY	210	Single Family Residential	Single Family Residential	1
281.17-1-19	Hover, Stephen	5087 Overlook Ave, Ellery, NY	210	Single Family Residential	Single Family Residential	1
281.17-1-2	Bennett, Robert	5090 Overlook Ave, Ellery, NY	210	Single Family Residential	Single Family Residential	1
281.17-1-20	James W Rogerson Trust	5089 Overlook Ave, Ellery, NY	210	Single Family Residential	Single Family Residential	1
281.17-1-21	Marylou N Forester revocable Living Trust	5097 Overlook Ave, Ellery, NY	210	Single Family Residential	Single Family Residential	1
281.17-1-4	Peterson, Mark R	5078 Overlook Ave, Ellery, NY	210	Single Family Residential	Single Family Residential	1
281.17-1-5	Equity Trust Co.	5068 Overlook Ave, Ellery, NY	210	Single Family Residential	Single Family Residential	1
298.00-1-2	Johnson, Richard	4928 Route 430, Ellery, NY	210	Single Family Residential	Single Family Residential	1
298.00-1-30	Ted Jack Gruber Trust,	4896 Route 430, Ellery, NY	210	Single Family Residential	Single Family Residential	1
298.00-1-31	Johnson, John Dwight	4916 Route 430, Ellery, NY	210	Single Family Residential	Single Family Residential	1
298.00-1-32	Lucariello, Patrick	4918 Route 430, Ellery, NY	210	Single Family Residential	Single Family Residential	1
263.19-2-35	Mario Dipadova Trust	5454 Lake Ave, Chautauqua, NY	220	Multi-Family Residential	Two Family Residential	2
263.19-2-38	Strahl, David W	5468 Lake Ave, Chautauqua, NY	220	Multi-Family Residential	Two Family Residential	2
281.00-1-56	Judge, Patricia J	5132 Route 430, Ellery, NY	220	Multi-Family Residential	Two Family Residential	2
281.09-1-76	Stabile Trust, Robert G	51 Marina Drive Ext, Ellery, NY	220	Multi-Family Residential	Two Family Residential	2
298.00-1-28	Ward, Michael J	4890 Route 430, Ellery, NY	220	Multi-Family Residential	Two Family Residential	2
263.15-2-1	McClendon, Mark	6199 Lookout Ave, Chautauqua, NY	230	Multi-Family Residential	Three Family Residential	3
264.00-2-12.1	Morell, Ford G		240	Other Residential	Rural residence with acreage	1
281.00-1-50.1	Strickland, Brian S	5004 Route 430, Ellery, NY	240	Other Residential	Rural residence with acreage	1
298.01-2-5	River Rock Properties, LP	4943 Route 430, Ellery, NY	250	Other Residential	Estate	1
263.15-1-24	Lanz, John E	6128 Zephyr Ave, Chautauqua, NY	260	Other Residential	Seasonal residences	1
263.15-1-25	Clark, Frances W	6146 Zephyr Ave, Chautauqua, NY	260	Other Residential	Seasonal residences	1
263.15-2-15	Behr, James P	6173 Terrace Ave, Chautauqua, NY	260	Other Residential	Seasonal residences	1
263.15-2-9	Batchelar, David	6143 Floral Ave, Chautauqua, NY	260	Other Residential	Seasonal residences	1
263.15-3-6	Nadas, John	5690 Leet Ave, Chautauqua, NY	260	Other Residential	Seasonal residences	1
263.19-1-18	Bonanti, Thomas J	6136 Midland Ave, Chautauqua, NY	260	Other Residential	Seasonal residences	1
263.19-1-19	Godlove Family Trust	6130 Midland Ave, Chautauqua, NY	260	Other Residential	Seasonal residences	1
263.19-1-2	Fuhrer, Brad S	6120 Lookout Ave, Chautauqua, NY	260	Other Residential	Seasonal residences	1
263.19-1-3	Rochester, Robert	6112 Lookout Ave, Chautauqua, NY	260	Other Residential	Seasonal residences	1
263.19-1-30	Kopera, Mark J	6068 Floral Ave, Chautauqua, NY	260	Other Residential	Seasonal residences	1
263.19-1-32	Jane E Wenham Trust,	6078 Floral Ave, Chautauqua, NY	260	Other Residential	Seasonal residences	1
263.19-1-36	Nana Trust,	6108 Floral Ave, Chautauqua, NY	260	Other Residential	Seasonal residences	1
263.19-1-37	Richard C Dietrich Trust	6120 Floral Ave, Chautauqua, NY	260	Other Residential	Seasonal residences	1
263.19-1-4	Preston, Rhys C	6106 Lookout Ave, Chautauqua, NY	260	Other Residential	Seasonal residences	1
263.19-1-57	Richard Allan Feronti Revocable Living Trust	6079 Orchard Ave, Chautauqua, NY	260	Other Residential	Seasonal residences	1
263.19-2-15	Anderson, Thomas	5392 Lake Ave, Chautauqua, NY	260	Other Residential	Seasonal residences	1
263.19-2-16	The Last Resort Llc	5394 Lake Ave, Chautauqua, NY	260	Other Residential	Seasonal residences	1
263.19-2-22	Girton, Darrin G	6033 Diamond Ave, Chautauqua, NY	260	Other Residential	Seasonal residences	1
263.19-2-32	Lower, Anne Y	6034 Diamond Ave, Chautauqua, NY	260	Other Residential	Seasonal residences	1
263.19-2-33	Chatgold Nominee Realty Trust	6038 Diamond Ave, Chautauqua, NY	260	Other Residential	Seasonal residences	1
263.19-2-56	Endres, John	6038 Orchard Ave, Chautauqua, NY	260	Other Residential	Seasonal residences	1

Chautauqua County - East Chautauqua Lake Sewer Extension
EDU Schedule and Assessment

Tax ID No.	Owner	Local Address	Property Class Code	Category	Property Class Description	Debt EDU
263.19-2-57	Finn, Patrick J	6046 Orchard Ave, Chautauqua, NY	260	Other Residential	Seasonal residences	1
263.19-2-59	Frank & Annette Chautauqua House LLC	6054 Orchard Ave, Chautauqua, NY	260	Other Residential	Seasonal residences	1
263.19-2-60	Globits, Leslie Z	6060 Orchard Ave, Chautauqua, NY	260	Other Residential	Seasonal residences	1
263.19-3-10	Randy Matteson Revocable Trust	5587 Leet Ave, Chautauqua, NY	260	Other Residential	Seasonal residences	1
263.19-3-21	Mascaro, Daniel P	5349 Lake Ave, Chautauqua, NY	260	Other Residential	Seasonal residences	1
263.19-3-41	Kampf, Anne Marie	5350 Lake Ave, Chautauqua, NY	260	Other Residential	Seasonal residences	1
263.19-3-47	BHJ, LLC	5984 Maple Ave, Chautauqua, NY	260	Other Residential	Seasonal residences	1
263.19-3-50	Davis, Mark A	5436 Emerald Ave, Chautauqua, NY	260	Other Residential	Seasonal residences	1
263.19-3-57	Meszaros, Elmer L	5978 Maple Ave, Chautauqua, NY	260	Other Residential	Seasonal residences	1
263.20-1-39	Wragge, Arden L	5329 Meadows Rd, Chautauqua, NY	260	Other Residential	Seasonal residences	1
263.20-1-40	Wragge, Arden L	5323 Meadows Rd, Chautauqua, NY	260	Other Residential	Seasonal residences	1
263.20-1-41.1	G.L. Olson, Inc.,	5365 Meadows Rd, Chautauqua, NY	260	Other Residential	Seasonal residences	1
263.20-1-47	Scheely, Mary	5933 Ericson Ln, Chautauqua, NY	260	Other Residential	Seasonal residences	1
263.20-1-48	Dickerson, Gary E	5937 Ericson Ln, Chautauqua, NY	260	Other Residential	Seasonal residences	1
263.20-1-49	Langer, Thomas F	5943 Ericson Ln, Chautauqua, NY	260	Other Residential	Seasonal residences	1
263.20-1-50	Dolan Family Trust,	5947 Ericson Ln, Chautauqua, NY	260	Other Residential	Seasonal residences	1
264.17-1-16	Cornelius Family Revocable Living Trust	5319 E Lake Rd, Chautauqua, NY	260	Other Residential	Seasonal residences	1
264.17-1-22	Stephanie M Goodman Trust	5287 E Lake Rd, Chautauqua, NY	260	Other Residential	Seasonal residences	1
281.09-1-33	Freeman, J Edward	5798 McDonald Rd, Ellery, NY	260	Other Residential	Seasonal residences	1
281.09-1-37	Tedquist, Joyce E	5792 McDonald Rd, Ellery, NY	260	Other Residential	Seasonal residences	1
281.09-1-44	First of the Day, LLC	5786 McDonald Rd, Ellery, NY	260	Other Residential	Seasonal residences	1
281.13-1-10	Anderson, Marilyn R	5741 Chedwel Ave, Ellery, NY	260	Other Residential	Seasonal residences	1
281.13-1-11	Pro-Access Solutions Inc.	5711 Chedwel Ave, Ellery, NY	260	Other Residential	Seasonal residences	1
281.13-1-12	Jablonski, John	5709 Chedwel Ave, Ellery, NY	260	Other Residential	Seasonal residences	1
281.13-1-13	Heitzenrater, Richard D	5707 Chedwel Ave, Ellery, NY	260	Other Residential	Seasonal residences	1
281.13-1-14	Morris, Elaine W	5735 Chedwel Ave, Ellery, NY	260	Other Residential	Seasonal residences	1
281.13-1-16	WBCATC, LLC,	5745 Chedwel Ave, Ellery, NY	260	Other Residential	Seasonal residences	1
281.13-1-4.2	Hamori, Steven	5739 Lake Winds, Ellery, NY	260	Other Residential	Seasonal residences	1
281.17-1-1	Peter D Weaver Revocable Trust	5098 Overlook Ave, Ellery, NY	260	Other Residential	Seasonal residences	1
281.17-1-3.1	Moyer, Todd I	5088 Overlook Ave, Ellery, NY	260	Other Residential	Seasonal residences	1
263.20-1-10	Rossi, Nicholas L	5458 Lahr Ln, Chautauqua, NY	270	Other Residential	Mobile home	1
281.13-1-46	Haylett, Shawn	5759 Lake Winds, Ellery, NY	270	Other Residential	Mobile home	1
263.20-1-13.1	Champ, William W	5426 Cobbs Ldg, Chautauqua, NY	280	Other Residential	Residential	1
264.17-1-12	Shirley J Goldberg Trust	5333 E Lake Rd, Chautauqua, NY	280	Other Residential	Residential	1
264.17-1-20	Conroy, James P	5305 E Lake Rd, Chautauqua, NY	280	Other Residential	Residential	1
281.00-1-44.2	Adams, Teresa	Weaver Rd, Ellery, NY	280	Other Residential	Residential	1
298.01-2-4	Clark, Lonny C	4955/4961 Route 430, Ellery, NY	280	Other Residential	Residential	1
263.00-1-21	Sebaugh, Beth	E Lake Rd, Chautauqua, NY	311	Vacant Land (Buildable)	Residential vacant land	0
263.15-1-21.1	Forty 4 Shore LLC	Shore Dr, Chautauqua, NY	311	Vacant Land (Buildable)	Residential vacant land	0
263.15-1-21.3	Forty 4 Shore, LLC	Shore Dr, Chautauqua, NY	311	Vacant Land (Buildable)	Residential vacant land	0
263.15-2-10	Behr, James P	Terrace Ave, Chautauqua, NY	311	Vacant Land (Non-Buildable)	Residential vacant land	0
263.15-2-11	Behr, James P	Terrace Ave, Chautauqua, NY	311	Vacant Land (Non-Buildable)	Residential vacant land	0
263.15-2-12	Behr, James P	Terrace Ave, Chautauqua, NY	311	Vacant Land (Non-Buildable)	Residential vacant land	0
263.15-2-13	Behr, James P	Terrace Ave, Chautauqua, NY	311	Vacant Land (Non-Buildable)	Residential vacant land	0
263.15-2-14	Behr, James P	Terrace Ave, Chautauqua, NY	311	Vacant Land (Non-Buildable)	Residential vacant land	0

Chautauqua County - East Chautauqua Lake Sewer Extension
EDU Schedule and Assessment

Tax ID No.	Owner	Local Address	Property Class Code	Category	Property Class Description	Debt EDU
263.15-2-16	Behr, James P	Terrace Ave, Chautauqua, NY	311	Vacant Land (Non-Buildable)	Residential vacant land	0
263.15-2-18	Mary Beth Hubert Revocable Trust	Terrace Ave, Chautauqua, NY	311	Vacant Land (Non-Buildable)	Residential vacant land	0
263.15-2-19	Mary Beth Hubert Revocable Trust	Terrace Ave, Chautauqua, NY	311	Vacant Land (Non-Buildable)	Residential vacant land	0
263.15-2-22.2	Mary Beth Hubert Revocable Trust	Terrace Ave, Chautauqua, NY	311	Vacant Land (Non-Buildable)	Residential vacant land	0
263.15-2-23.2	Mary Beth Hubert Revocable Trust	Terrace Ave, Chautauqua, NY	311	Vacant Land (Non-Buildable)	Residential vacant land	0
263.15-2-26	Nadas, John	Terrace Ave, Chautauqua, NY	311	Vacant Land (Buildable)	Residential vacant land	0
263.15-2-6	Sharpe, David	Lookout Ave, Chautauqua, NY	311	Vacant Land (Non-Buildable)	Residential vacant land	0
263.15-3-1	Point Chaut Land Co	Leet Ave, Chautauqua, NY	311	Vacant Land (Buildable)	Residential vacant land	0
263.15-3-10	Antonelli, Leonard	Leet Ave, Chautauqua, NY	311	Vacant Land (Buildable)	Residential vacant land	0
263.15-3-11	Nadas, John	Leet Ave, Chautauqua, NY	311	Vacant Land (Non-Buildable)	Residential vacant land	0
263.15-3-12	Nadas, John	Leet Ave, Chautauqua, NY	311	Vacant Land (Non-Buildable)	Residential vacant land	0
263.15-3-13	Nadas, John	Leet Ave, Chautauqua, NY	311	Vacant Land (Non-Buildable)	Residential vacant land	0
263.15-3-14	Nadas, John	Leet Ave, Chautauqua, NY	311	Vacant Land (Non-Buildable)	Residential vacant land	0
263.15-3-2	Point Chaut Land Co	Leet Ave, Chautauqua, NY	311	Vacant Land (Non-Buildable)	Residential vacant land	0
263.15-3-3	Nadas, John	Leet Ave, Chautauqua, NY	311	Vacant Land (Non-Buildable)	Residential vacant land	0
263.15-3-4	Nadas, John	Leet Ave, Chautauqua, NY	311	Vacant Land (Non-Buildable)	Residential vacant land	0
263.15-3-5	Nadas, John	Leet Ave, Chautauqua, NY	311	Vacant Land (Non-Buildable)	Residential vacant land	0
263.15-3-7	Point Chautauqua Farm LLC	Leet Ave, Chautauqua, NY	311	Vacant Land (Non-Buildable)	Residential vacant land	0
263.15-3-9	Hawkins, Harold L	Leet Ave, Chautauqua, NY	311	Vacant Land (Buildable)	Residential vacant land	0
263.16-1-4	WNY Wood Lot, LLC	Springbrook Rd, Chautauqua, NY	311	Vacant Land (Buildable)	Residential vacant land	0
263.16-1-8	Maytum, Kevin C	Springbrook Rd, Chautauqua, NY	311	Vacant Land (Non-Buildable)	Residential vacant land	0
263.19-1-1	Lanz, John E	Leet Ave, Chautauqua, NY	311	Vacant Land (Non-Buildable)	Residential vacant land	0
263.19-1-12	Godlove, John H	Midland Ave, Chautauqua, NY	311	Vacant Land (Non-Buildable)	Residential vacant land	0
263.19-1-13	Rochester, Robert	Lookout Ave, Chautauqua, NY	311	Vacant Land (Non-Buildable)	Residential vacant land	0
263.19-1-14	Rochester, Robert	Lookout Ave, Chautauqua, NY	311	Vacant Land (Non-Buildable)	Residential vacant land	0
263.19-1-15	Anderson, John P	Midland Ave, Chautauqua, NY	311	Vacant Land (Non-Buildable)	Residential vacant land	0
263.19-1-16	Anderson, John P	Midland Ave, Chautauqua, NY	311	Vacant Land (Non-Buildable)	Residential vacant land	0
263.19-1-22	Nana Trust,	Midland Ave, Chautauqua, NY	311	Vacant Land (Non-Buildable)	Residential vacant land	0
263.19-1-25	Wagner, Donald C	Midland Ave, Chautauqua, NY	311	Vacant Land (Non-Buildable)	Residential vacant land	0
263.19-1-26	Linda Booth Moore Revoc. Trst	Midland Ave, Chautauqua, NY	311	Vacant Land (Non-Buildable)	Residential vacant land	0
263.19-1-38	Point Chaut Land Co	Terrace Ave, Chautauqua, NY	311	Vacant Land (Non-Buildable)	Residential vacant land	0
263.19-1-39	Batchelar, David	Lake Ave, Chautauqua, NY	311	Vacant Land (Non-Buildable)	Residential vacant land	0
263.19-1-41	Dietrich Family 2012 Trust	Lake Ave, Chautauqua, NY	311	Vacant Land (Non-Buildable)	Residential vacant land	0
263.19-1-44	Dietrich, Kirk	Lake Ave, Chautauqua, NY	311	Vacant Land (Non-Buildable)	Residential vacant land	0
263.19-1-45	Krisanda, Ronald	Lake Ave, Chautauqua, NY	311	Vacant Land (Non-Buildable)	Residential vacant land	0
263.19-1-46	Point Chaut Land Co,	Lake Ave, Chautauqua, NY	311	Vacant Land (Non-Buildable)	Residential vacant land	0
263.19-1-47	Richard Allan Feronti Revocable Living Trust	Lake Ave, Chautauqua, NY	311	Vacant Land (Non-Buildable)	Residential vacant land	0
263.19-1-48	Richard Allan Feronti Revocable Living Trust	Lake Ave, Chautauqua, NY	311	Vacant Land (Non-Buildable)	Residential vacant land	0
263.19-1-49	6077 Orchard, LLC	6077 Orchard Ave, Chautauqua, NY	311	Vacant Land (Non-Buildable)	Residential vacant land	0
263.19-1-50	Point Chaut Land Co	Lake Ave, Chautauqua, NY	311	Vacant Land (Non-Buildable)	Residential vacant land	0
263.19-1-53	Richard Allan Feronti Revocable Living Trust	Lake Ave, Chautauqua, NY	311	Vacant Land (Non-Buildable)	Residential vacant land	0
263.19-1-8	Donnelly, Christopher	Midland Ave, Chautauqua, NY	311	Vacant Land (Non-Buildable)	Residential vacant land	0
263.19-1-9	Osborn, Sandra S	Lookout Ave, Chautauqua, NY	311	Vacant Land (Non-Buildable)	Residential vacant land	0
263.19-2-1	Backlas, James E	Orchard Ave, Chautauqua, NY	311	Vacant Land (Non-Buildable)	Residential vacant land	0
263.19-2-18	Weiss, Andrew J	Lake Ave, Chautauqua, NY	311	Vacant Land (Non-Buildable)	Residential vacant land	0

Chautauqua County - East Chautauqua Lake Sewer Extension
EDU Schedule and Assessment

Tax ID No.	Owner	Local Address	Property Class Code	Category	Property Class Description	Debt EDU
263.19-2-2	Point Chautauqua Association	Orchard Ave, Chautauqua, NY	311	Vacant Land (Non-Buildable)	Residential vacant land	0
263.19-2-23	Weiss, Andrew J	Lake Ave, Chautauqua, NY	311	Vacant Land (Non-Buildable)	Residential vacant land	0
263.19-2-24	Hochman, Todd S	Lake Ave, Chautauqua, NY	311	Vacant Land (Non-Buildable)	Residential vacant land	0
263.19-2-26	Point Chaut Land Co	Lake Ave, Chautauqua, NY	311	Vacant Land (Buildable)	Residential vacant land	0
263.19-2-27	Point Chaut Land Co	Lake Ave, Chautauqua, NY	311	Vacant Land (Non-Buildable)	Residential vacant land	0
263.19-2-28	Point Chaut Land Co	Lake Ave, Chautauqua, NY	311	Vacant Land (Buildable)	Residential vacant land	0
263.19-2-29	Point Chautauqua Association	Lake Ave, Chautauqua, NY	311	Vacant Land (Non-Buildable)	Residential vacant land	0
263.19-2-3	Jane E Wenham Trust	Floral Ave, Chautauqua, NY	311	Vacant Land (Non-Buildable)	Residential vacant land	0
263.19-2-30	Sale, Christopher	Lake Ave, Chautauqua, NY	311	Vacant Land (Non-Buildable)	Residential vacant land	0
263.19-2-31	Strahl, James	Lake Ave, Chautauqua, NY	311	Vacant Land (Non-Buildable)	Residential vacant land	0
263.19-2-37	Point Chautauqua Association	Lake Ave, Chautauqua, NY	311	Vacant Land (Non-Buildable)	Residential vacant land	0
263.19-2-39.2	Hopple, William H	Orchard Ave, Chautauqua, NY	311	Vacant Land (Non-Buildable)	Residential vacant land	0
263.19-2-44	Bills, Lindsey E	Orchard Ave, Chautauqua, NY	311	Vacant Land (Non-Buildable)	Residential vacant land	0
263.19-2-47	Siegal, Michael	Diamond Ave, Chautauqua, NY	311	Vacant Land (Non-Buildable)	Residential vacant land	0
263.19-2-58	Frank & Annette Chautauqua House LLC	Orchard Ave, Chautauqua, NY	311	Vacant Land (Non-Buildable)	Residential vacant land	0
263.19-2-7	Battin, James	Floral Ave, Chautauqua, NY	311	Vacant Land (Non-Buildable)	Residential vacant land	0
263.19-2-8	Battin, James	Floral Ave, Chautauqua, NY	311	Vacant Land (Non-Buildable)	Residential vacant land	0
263.19-2-9	Point Chautauqua Historical Preservation Society	5431 Emerald Ave, Chautauqua, NY	311	Vacant Land (Non-Buildable)	Residential vacant land	0
263.19-3-1	Nelson, Chandler	Leet Ave, Chautauqua, NY	311	Vacant Land (Buildable)	Residential vacant land	0
263.19-3-12	Gallagher, Bernard J	5912 Conlan Dr, Chautauqua, NY	311	Vacant Land (Buildable)	Residential vacant land	0
263.19-3-14	Lakeview Rental, LLC	Diamond Ave, Chautauqua, NY	311	Vacant Land (Non-Buildable)	Residential vacant land	0
263.19-3-15	Lakeview Rental, LLC	Diamond Ave, Chautauqua, NY	311	Vacant Land (Non-Buildable)	Residential vacant land	0
263.19-3-16	Kampf, Anne M	Lake Ave, Chautauqua, NY	311	Vacant Land (Non-Buildable)	Residential vacant land	0
263.19-3-17	Kampf, Anne M	Lake Ave, Chautauqua, NY	311	Vacant Land (Non-Buildable)	Residential vacant land	0
263.19-3-18	Liederbach, Thomas	Lake Ave, Chautauqua, NY	311	Vacant Land (Non-Buildable)	Residential vacant land	0
263.19-3-19	Liederbach, Thomas	Lake Ave, Chautauqua, NY	311	Vacant Land (Non-Buildable)	Residential vacant land	0
263.19-3-2	Beckman, Ertem M	Leet Ave, Chautauqua, NY	311	Vacant Land (Buildable)	Residential vacant land	0
263.19-3-24	Stephen J McHale 2020 Irrevocable Trust	Lake Ave, Chautauqua, NY	311	Vacant Land (Non-Buildable)	Residential vacant land	0
263.19-3-25	Balboni, Eric	Lake Ave, Chautauqua, NY	311	Vacant Land (Buildable)	Residential vacant land	0
263.19-3-26	Casa De Beshert, LLC	Lake Ave, Chautauqua, NY	311	Vacant Land (Non-Buildable)	Residential vacant land	0
263.19-3-27	Jones, Wayne T	Lake Ave, Chautauqua, NY	311	Vacant Land (Non-Buildable)	Residential vacant land	0
263.19-3-28.1	Anderson, Thomas	Lake Ave, Chautauqua, NY	311	Vacant Land (Non-Buildable)	Residential vacant land	0
263.19-3-28.2	Davis-Gillis, Susan M	Lake Ave, Chautauqua, NY	311	Vacant Land (Non-Buildable)	Residential vacant land	0
263.19-3-29	The Last Resort Llc	Lake Ave, Chautauqua, NY	311	Vacant Land (Non-Buildable)	Residential vacant land	0
263.19-3-30	The Last Resort Llc	Lake Ave, Chautauqua, NY	311	Vacant Land (Non-Buildable)	Residential vacant land	0
263.19-3-33	Seebald, Joseph P	Lake Ave, Chautauqua, NY	311	Vacant Land (Non-Buildable)	Residential vacant land	0
263.19-3-35	Carol M Skirball Spousal Gift Trust	Lake Ave, Chautauqua, NY	311	Vacant Land (Non-Buildable)	Residential vacant land	0
263.19-3-36	Stephen J McHale 2020 Irrevocable Trust	Lake Ave, Chautauqua, NY	311	Vacant Land (Non-Buildable)	Residential vacant land	0
263.19-3-37	Richardson, Robert R	Lake Ave, Chautauqua, NY	311	Vacant Land (Non-Buildable)	Residential vacant land	0
263.19-3-38	Richardson, Robert R	Lake Ave, Chautauqua, NY	311	Vacant Land (Non-Buildable)	Residential vacant land	0
263.19-3-39	Mascaro, Daniel P	Lake Ave, Chautauqua, NY	311	Vacant Land (Non-Buildable)	Residential vacant land	0
263.19-3-40	Mascaro, Daniel P	Lake Ave, Chautauqua, NY	311	Vacant Land (Non-Buildable)	Residential vacant land	0
263.19-3-42	Kampf, Anne Marie	Diamond Ave, Chautauqua, NY	311	Vacant Land (Buildable)	Residential vacant land	0
263.19-3-44	Lakeview Rental, LLC	Diamond Ave, Chautauqua, NY	311	Vacant Land (Non-Buildable)	Residential vacant land	0
263.19-3-46	Point Chautauqua Association	Diamond Ave, Chautauqua, NY	311	Vacant Land (Buildable)	Residential vacant land	0

Chautauqua County - East Chautauqua Lake Sewer Extension
EDU Schedule and Assessment

Tax ID No.	Owner	Local Address	Property Class Code	Category	Property Class Description	Debt EDU
263.19-3-53	McMahon, Terence T	Emerald Ave, Chautauqua, NY	311	Vacant Land (Non-Buildable)	Residential vacant land	0
263.19-3-56	Meszaros Family Revocable Trust	Groveland Ave, Chautauqua, NY	311	Vacant Land (Buildable)	Residential vacant land	0
263.19-3-59	Kinaitis, Roman	Groveland Ave, Chautauqua, NY	311	Vacant Land (Buildable)	Residential vacant land	0
263.19-3-61	Hubbell, Thomas P	Leet Ave, Chautauqua, NY	311	Vacant Land (Buildable)	Residential vacant land	0
263.19-3-7	Beckman, Robert L	Leet Ave, Chautauqua, NY	311	Vacant Land (Buildable)	Residential vacant land	0
263.19-4-11.1	DWGM, LLC	Tinkertown Dr, Chautauqua, NY	311	Vacant Land (Non-Buildable)	Residential vacant land	0
263.19-4-11.2	Strah, Steven E	Tinkertown Dr, Chautauqua, NY	311	Vacant Land (Non-Buildable)	Residential vacant land	0
263.19-4-12	Strah, Steven E	Tinkertown Dr, Chautauqua, NY	311	Vacant Land (Non-Buildable)	Residential vacant land	0
263.19-4-17	Giordano, Michael	E Lake Rd, Chautauqua, NY	311	Vacant Land (Non-Buildable)	Residential vacant land	0
263.19-4-2	Andrulis, Kenneth	E Lake Rd, Chautauqua, NY	311	Vacant Land (Buildable)	Residential vacant land	0
263.19-4-23	Slagle, Jack C	Tinkertown Dr, Chautauqua, NY	311	Vacant Land (Non-Buildable)	Residential vacant land	0
263.19-4-5	Bryant, William G	E Lake Rd, Chautauqua, NY	311	Vacant Land (Non-Buildable)	Residential vacant land	0
263.19-4-6	Parker, James A	Seven Winds Rd, Chautauqua, NY	311	Vacant Land (Buildable)	Residential vacant land	0
263.19-4-9	DWGM, LLC	Tinkertown Dr, Chautauqua, NY	311	Vacant Land (Buildable)	Residential vacant land	0
263.20-1-1	Parker, James A	Seven Winds Rd, Chautauqua, NY	311	Vacant Land (Buildable)	Residential vacant land	0
263.20-1-12	Frazier, Joseph T	E Lake Rd, Chautauqua, NY	311	Vacant Land (Non-Buildable)	Residential vacant land	0
263.20-1-2.1	Parker, James A	5470 Seven Winds Rd, Chautauqua, NY	311	Vacant Land (Buildable)	Residential vacant land	0
263.20-1-3.2	Godfrey, Steven	E Lake Rd, Chautauqua, NY	311	Vacant Land (Non-Buildable)	Residential vacant land	0
263.20-1-30	Davis, Alexander B	Meadows Rd, Chautauqua, NY	311	Vacant Land (Non-Buildable)	Residential vacant land	0
263.20-1-32	Stage, Paul	Mill Rd, Chautauqua, NY	311	Vacant Land (Buildable)	Residential vacant land	0
263.20-1-33	Sandra J Bozak Living Trust	Mill Rd, Chautauqua, NY	311	Vacant Land (Non-Buildable)	Residential vacant land	0
263.20-1-35.1	G.L. Olson, Inc.	Mill Rd, Chautauqua, NY	311	Vacant Land (Non-Buildable)	Residential vacant land	0
263.20-1-4.2	Godfrey, Steven	E Lake Rd, Chautauqua, NY	311	Vacant Land (Buildable)	Residential vacant land	0
263.20-1-44.1	Krystofik, Raymond W	Ericson Ln, Chautauqua, NY	311	Vacant Land (Non-Buildable)	Residential vacant land	0
263.20-1-44.2	Krystofik 2011 Family Trust	Ericson Ln, Chautauqua, NY	311	Vacant Land (Non-Buildable)	Residential vacant land	0
263.20-1-45.2	Krystofik 2011 Family Trust	Ericson Ln, Chautauqua, NY	311	Vacant Land (Non-Buildable)	Residential vacant land	0
263.20-1-5	Malarkey, Henry	E Lake Rd, Chautauqua, NY	311	Vacant Land (Buildable)	Residential vacant land	0
263.20-1-58	Dolan Family Trust	Ericson Ln, Chautauqua, NY	311	Vacant Land (Non-Buildable)	Residential vacant land	0
263.20-1-59	Langer, Thomas F	Ericson Ln, Chautauqua, NY	311	Vacant Land (Non-Buildable)	Residential vacant land	0
263.20-2-3	Henning, David	E Lake Rd, Chautauqua, NY	311	Vacant Land (Non-Buildable)	Residential vacant land	0
263.20-2-34	Davis, Bruce W	5360 Meadows Rd, Chautauqua, NY	311	Vacant Land (Non-Buildable)	Residential vacant land	0
263.20-2-35	Davis, Bruce W	Meadows Rd, Chautauqua, NY	311	Vacant Land (Non-Buildable)	Residential vacant land	0
263.20-2-7.1	Stage, Paul L	5893 Springbrook Rd, Chautauqua, NY	311	Vacant Land (Non-Buildable)	Residential vacant land	0
264.00-2-11.2	Chautauqua Lake Property Owner LLC		311	Vacant Land (Non-Buildable)	Residential vacant land	0
264.17-1-18	Cornelius Family Revocable Living Trust	E Lake Rd, Chautauqua, NY	311	Vacant Land (Non-Buildable)	Residential vacant land	0
264.17-1-24	Koplik, Lawrence	E Lake Rd, Chautauqua, NY	311	Vacant Land (Non-Buildable)	Residential vacant land	0
264.17-1-25	Koplik, Lawrence	E Lake Rd, Chautauqua, NY	311	Vacant Land (Non-Buildable)	Residential vacant land	0
264.17-1-3	Creek and Lake Campground LLC	Meadows Rd, Chautauqua, NY	311	Vacant Land (Buildable)	Residential vacant land	0
281.00-1-10	Butterfield, Ronald A	Route 430, Ellery, NY	311	Vacant Land (Buildable)	Residential vacant land	0
281.00-1-50.2.2	Swartzman, James A	Route 430, Ellery, NY	311	Vacant Land (Buildable)	Residential vacant land	0
281.00-1-60			311	Vacant Land (Non-Buildable)	Residential vacant land	0
281.09-1-12.2	Crosswinds Community	Marina Dr, Ellery, NY	311	Vacant Land (Non-Buildable)	Residential vacant land	0
281.09-1-15	Woodarek, Jason	10 West Wind Dr, Ellery, NY	311	Vacant Land (Non-Buildable)	Residential vacant land	0
281.09-1-17	Gerace, Samuel P	12 West Wind Dr, Ellery, NY	311	Vacant Land (Non-Buildable)	Residential vacant land	0
281.09-1-20	Schrecengost, John E	15 West Wind Dr, Ellery, NY	311	Vacant Land (Non-Buildable)	Residential vacant land	0

Chautauqua County - East Chautauqua Lake Sewer Extension
EDU Schedule and Assessment

Tax ID No.	Owner	Local Address	Property Class Code	Category	Property Class Description	Debt EDU
281.09-1-25	Woodarek, Jason	East Wind Dr, Ellery, NY	311	Vacant Land (Non-Buildable)	Residential vacant land	0
281.09-1-28	Gerace, Samuel P	7 Eastwind Dr, Ellery, NY	311	Vacant Land (Non-Buildable)	Residential vacant land	0
281.09-1-3	Hayes Family Trust	5259 Bellamy Field Rd, Ellery, NY	311	Vacant Land (Buildable)	Residential vacant land	0
281.09-1-31	First of the Day, LLC	5232 Route 430, Ellery, NY	311	Vacant Land (Buildable)	Residential vacant land	0
281.09-1-43	Seifried, Ann L	Route 430 Rear, Ellery, NY	311	Vacant Land (Non-Buildable)	Residential vacant land	0
281.09-1-48	Swanson, William S	23 West Wind Dr, Ellery, NY	311	Vacant Land (Non-Buildable)	Residential vacant land	0
281.09-1-51	Kushnir Trust, Yael	Crosswinds, Ellery, NY	311	Vacant Land (Non-Buildable)	Residential vacant land	0
281.09-1-73	Osmun, Richard O	North Wind Dr, Ellery, NY	311	Vacant Land (Non-Buildable)	Residential vacant land	0
281.09-1-77			311	Vacant Land (Non-Buildable)	Residential vacant land	0
281.09-1-78			311	Vacant Land (Non-Buildable)	Residential vacant land	0
281.09-1-79	Bailey, Ralph T		311	Vacant Land (Non-Buildable)	Residential vacant land	0
281.13-1-18			311	Vacant Land (Non-Buildable)	Residential vacant land	0
281.13-1-3	White, Peter	Route 430, Ellery, NY	311	Vacant Land (Buildable)	Residential vacant land	0
281.13-1-4.1	White, Peter	Lake Winds, Ellery, NY	311	Vacant Land (Non-Buildable)	Residential vacant land	0
281.13-1-45	White, Peter	Route 430 Rear, Ellery, NY	311	Vacant Land (Non-Buildable)	Residential vacant land	0
281.13-1-47	Ziemba, Maureen M	Route 430 Rear, Ellery, NY	311	Vacant Land (Non-Buildable)	Residential vacant land	0
281.13-1-7	Bracken, John L	5153 Route 430, Ellery, NY	311	Vacant Land (Buildable)	Residential vacant land	0
281.13-1-9.1			311	Vacant Land (Non-Buildable)	Residential vacant land	0
281.13-1-9.2	Chedwel Club Association, Inc.	5149 Route 430, Ellery, NY	311	Vacant Land (Buildable)	Residential vacant land	0
281.17-1-12	Holway, Peter M	Overlook Ave, Ellery, NY	311	Vacant Land (Non-Buildable)	Residential vacant land	0
281.17-1-14	Holway, Peter M	Overlook Ave, Ellery, NY	311	Vacant Land (Non-Buildable)	Residential vacant land	0
281.17-1-6	Holway, Peter	Overlook Ave, Ellery, NY	311	Vacant Land (Buildable)	Residential vacant land	0
281.17-1-7.1	Holway, Peter M	5051 Overlook Ave, Ellery, NY	311	Vacant Land (Buildable)	Residential vacant land	0
298.01-2-3	Clark, Lonny C	Route 430 Rear, Ellery, NY	311	Vacant Land (Non-Buildable)	Residential vacant land	0
263.15-2-21	Mary Beth Hubert Revocable Trust	Terrace Ave, Chautauqua, NY	312	Vacant Land (Non-Buildable)	Residential land including a small improvement	0
263.15-2-27	Nadas, John	Terrace Ave, Chautauqua, NY	312	Vacant Land (Non-Buildable)	Residential land including a small improvement	0
263.16-1-11	Treadway, David	5510 E Lake Rd, Chautauqua, NY	312	Vacant Land (Buildable)	Residential land including a small improvement	0
263.19-1-40	Point Chaut Land Co	Lake Ave, Chautauqua, NY	312	Vacant Land (Non-Buildable)	Residential land including a small improvement	0
263.19-2-25	Siegal, Michael	5415 Lake Ave, Chautauqua, NY	312	Vacant Land (Non-Buildable)	Residential land including a small improvement	0
263.19-2-4	Finn, Patrick J	Floral Ave, Chautauqua, NY	312	Vacant Land (Non-Buildable)	Residential land including a small improvement	0
263.19-2-45	Bills, Lindsey E	6033 Orchard Ave, Chautauqua, NY	312	Vacant Land (Non-Buildable)	Residential land including a small improvement	0
263.19-3-34	Battin, Margaret	Lake Ave, Chautauqua, NY	312	Vacant Land (Non-Buildable)	Residential land including a small improvement	0
263.19-3-49	Davis, Mark A	Emerald Ave, Chautauqua, NY	312	Vacant Land (Non-Buildable)	Residential land including a small improvement	0
263.19-3-9	Webster, Arthur D	Groveland Ave, Chautauqua, NY	312	Vacant Land (Non-Buildable)	Residential land including a small improvement	0
263.19-4-21	DWGM, LLC,	Tinkertown Dr, Chautauqua, NY	312	Vacant Land (Buildable)	Residential land including a small improvement	0
263.20-1-27	Butterfield, Ronald	Mill Rd, Chautauqua, NY	312	Vacant Land (Non-Buildable)	Residential land including a small improvement	0
263.20-1-3.1	Godfrey, Steven A	5489 E Lake Rd, Chautauqua, NY	312	Vacant Land (Buildable)	Residential land including a small improvement	0
263.20-1-43	Sandra J Bozak Living Trust	Meadows Rd, Chautauqua, NY	312	Vacant Land (Non-Buildable)	Residential land including a small improvement	0
263.20-1-6	Godfrey, Steven A	E Lake Rd, Chautauqua, NY	312	Vacant Land (Buildable)	Residential land including a small improvement	0
263.20-1-62	Krystofik 2011 Family Trust	Ericson Ln, Chautauqua, NY	312	Vacant Land (Non-Buildable)	Residential land including a small improvement	0
263.20-2-15	Buchman, Geraldine Ann	E Lake Rd, Chautauqua, NY	312	Vacant Land (Non-Buildable)	Residential land including a small improvement	0
263.20-2-17	Back Creek Bags, LLC	5869 Springbrook Rd, Chautauqua, NY	312	Vacant Land (Buildable)	Residential land including a small improvement	0
264.17-1-15.1	Bayberry landing Partnership		312	Vacant Land (Non-Buildable)	Residential land including a small improvement	0
264.17-1-2	Creek and Lake Campground LLC	5326 Meadows Rd, Chautauqua, NY	312	Vacant Land (Buildable)	Residential land including a small improvement	0
281.00-1-50.2.1	Strickland, Jesse	5002 Route 430, Ellery, NY	312	Vacant Land (Buildable)	Residential land including a small improvement	0

Chautauqua County - East Chautauqua Lake Sewer Extension
EDU Schedule and Assessment

Tax ID No.	Owner	Local Address	Property Class Code	Category	Property Class Description	Debt EDU
281.00-1-53.1	Locke, William R	5050 Route 430, Ellery, NY	312	Vacant Land (Buildable)	Residential land including a small improvement	0
281.00-1-57.1	Dolecki, Bernard P	Route 430, Ellery, NY	312	Vacant Land (Buildable)	Residential land including a small improvement	0
281.09-1-29	Crosswinds, Homeowners Assoc.	Crosswinds, Ellery, NY	312	Vacant Land (Buildable)	Residential land including a small improvement	0
281.09-1-74	Bailey, Ralph T		312	Vacant Land (Non-Buildable)	Residential land including a small improvement	0
281.13-1-25	Chedwel Club Assoc. Inc.	5149 Route 430, Ellery, NY	312	Vacant Land (Buildable)	Residential land including a small improvement	0
281.13-1-8			312	Vacant Land (Non-Buildable)	Residential land including a small improvement	0
281.17-1-3.2	Bennett, Robert	Overlook Ave, Ellery, NY	312	Vacant Land (Non-Buildable)	Residential land including a small improvement	0
281.17-1-7.2	Holway, Peter M	Overlook Ave, Ellery, NY	312	Vacant Land (Buildable)	Residential land including a small improvement	0
281.17-1-8	Lake Chautauqua Lutheran Center, Inc.	Route 430, Ellery, NY	312	Vacant Land (Buildable)	Residential land including a small improvement	0
298.00-1-26.1	Tyler, Erin E	4878 Route 430, Ellery, NY	312	Vacant Land (Buildable)	Residential land including a small improvement	0
298.00-1-29.2	Lutgen, Timothy	4892 Route 430, Ellery, NY	312	Vacant Land (Buildable)	Residential land including a small improvement	0
315.00-1-2	Prisk, Luke	Route 430, Ellery, NY	312	Vacant Land (Buildable)	Residential land including a small improvement	0
263.15-3-15.1	Antonelli, Leonard	E Lake Rd, Chautauqua, NY	314	Vacant Land (Buildable)	Rural vacant lots of 10 acres or less	0
281.00-1-2	Butterfield, Ronald A	Route 430, Ellery, NY	314	Vacant Land (Buildable)	Rural vacant lots of 10 acres or less	0
298.00-1-1	Johnson, Richard	Route 430, Ellery, NY	314	Vacant Land (Buildable)	Rural vacant lots of 10 acres or less	0
315.00-1-3	Prisk, Luke	4564 Route 430, Ellery, NY	314	Vacant Land (Buildable)	Rural vacant lots of 10 acres or less	0
263.00-1-13	Sebaugh, Beth A	E Lake Rd, Chautauqua, NY	322	Vacant Land (Buildable)	Residential vacant land over 10 acres	0
263.00-1-14	Sebaugh, Beth A	E Lake Rd, Chautauqua, NY	322	Vacant Land (Buildable)	Residential vacant land over 10 acres	0
263.00-1-19	Sebaugh, Beth	5697 E Lake Rd, Chautauqua, NY	322	Vacant Land (Buildable)	Residential vacant land over 10 acres	0
263.19-3-8	Declaration of Trust, Bernard J Gallagher Trustee	Leet Ave, Chautauqua, NY	322	Vacant Land (Buildable)	Residential vacant land over 10 acres	0
315.00-1-1	Crandall Property Management LLC	4578 Route 430, Ellery, NY	322	Vacant Land (Buildable)	Residential vacant land over 10 acres	0
315.00-1-4	Kidder, Jonathan	Route 430, Ellery, NY	322	Vacant Land (Buildable)	Residential vacant land over 10 acres	0
263.10-2-2.2	1200 Group, LLC	5695 E Lake Rd, Chautauqua, NY	330	Vacant Land (Buildable)	Vacant land located in commercial areas	0
281.17-1-10	Lake Chautauqua Lutheran Center, Inc.	Route 430, Ellery, NY	330	Vacant Land (Buildable)	Vacant land located in commercial areas	0
263.00-1-20.1	1200 Group, LLC	5710 E Lake Rd, Chautauqua, NY	331	Vacant Land (Buildable)	Commercial vacant land with minor improvements	0
263.00-1-20.2	Town of Chautauqua	5714 E Lake Rd, Chautauqua, NY	331	Vacant Land (Buildable)	Commercial vacant land with minor improvements	0
264.17-1-5	YMCA of Jamestown	E Lake Rd, Chautauqua, NY	417	Commercial	Camps, cottages, bungalows	1
263.20-2-24	Mitchell, Leslie	5447 E Lake Rd, Chautauqua, NY	421	Commercial	Restaurants	1
281.00-1-52	Chautauqua Inns Ltd.	5030 Route 430, Ellery, NY	421	Commercial	Restaurants	1
263.16-1-3	Maytum, Charles	5944 Springbrook Rd, Chautauqua, NY	433	Commercial	Auto body, tire shops, other related auto sales	1
298.00-1-26.3	Agree Stores, LLC	4884 Route 430, Ellery, NY	453	Commercial	Large retail outlets	1
298.00-1-27	Cochran, Robert C	4876 Route 430, Ellery, NY	473	Commercial	Greenhouses	1
263.20-1-26	Butterfield, Ronald	5441 Meadows Rd, Chautauqua, NY	480	Commercial	Multiple use or multi-purpose	1
281.00-1-9	Butterfield, Ronald A	5252/5254 Route 430, Ellery, NY	484	Commercial	One story small structure	1
298.01-2-7	Viking Temple Corp	4923 Route 430, Ellery, NY	534	Recreation	Social organizations	73.5
263.10-2-2.1	1200 Group, LLC	E Lake Rd, Chautauqua, NY	552	Recreation	Public golf courses	0
263.15-1-22	1200 Group, LLC	5621 E Lake Rd, Chautauqua, NY	552	Recreation	Public golf courses	0
281.09-1-69	Crosswinds	Crosswinds, Ellery, NY	570	Recreation	Marinas	1
263.20-2-37	YMCA of Jamestown	Meadows Rd, Chautauqua, NY	581	Recreation	Camps	0
263.20-2-38	YMCA of Jamestown	Meadows Rd, Chautauqua, NY	581	Recreation	Camps	0
263.20-2-39	YMCA of Jamestown	E Lake Rd, Chautauqua, NY	581	Recreation	Camps	0
263.20-2-41	YMCA of Jamestown	5405 E Lake Rd, Chautauqua, NY	581	Recreation	Camps	0
263.20-2-42	YMCA of Jamestown	E Lake Rd, Chautauqua, NY	581	Recreation	Camps	0
264.17-1-4	YMCA of Jamestown	E Lake Rd, Chautauqua, NY	581	Recreation	Camps	4.5
264.17-1-6	YMCA of Jamestown	E Lake Rd, Chautauqua, NY	581	Recreation	Camps	0

Chautauqua County - East Chautauqua Lake Sewer Extension
EDU Schedule and Assessment

Tax ID No.	Owner	Local Address	Property Class Code	Category	Property Class Description	Debt EDU
264.17-1-7	YMCA of Jamestown	5411 E Lake Rd, Chautauqua, NY	581	Recreation	Camps	0
281.09-1-32	Mission Meadows LLC	5201 Route 430, Ellery, NY	581	Recreation	Camps	12.1
298.01-2-6	Jim Club Of Amer Inc	4929 Route 430, Ellery, NY	581	Recreation	Camps	7.1
264.00-2-11.1	Chautauqua Lake Property Owner LLC	5652 Thumb Rd, Chautauqua, NY	582	Recreation	Camping facilities	125.5
264.17-1-1	Creek and Lake Campground LLC	5344 Meadows Rd, Chautauqua, NY	582	Recreation	Camping facilities	23.5
263.20-1-64	Dewittville Fire Dept	Rt 430, Chautauqua, NY	593	Recreation	Picnic grounds	0
263.20-2-22	Christian Community Church of Dewittville	5446 E Lake Rd, Chautauqua, NY 14712	620	Community Services	Religious	1
281.00-1-11	Mission Meadows LLC	Route 430, Ellery, NY	620	Community Services	Religious	0
281.17-1-9	Lake Chautauqua Lutheran Center, Inc.	5013 Route 430, Ellery, NY	620	Community Services	Religious	0
298.01-2-1	Lake Chautauqua Lutheran Center, Inc.	Route 430, Ellery, NY	620	Community Services	Religious	1.5
298.01-2-2	Lake Chautauqua Lutheran Center, Inc.	Route 430, Ellery, NY	620	Community Services	Religious	5.5
263.20-2-16	Richard L Dailey Family Living Trust	5452 E Lake Rd, Chautauqua, NY	652	Community Services	Office building	1
263.20-1-23	Dewittville Fire Dept	5459 E Lake Rd, Chautauqua, NY	662	Community Services	Police and fire protection, electrical signal	1
263.20-1-34	National Grid	Mill Rd, Chautauqua, NY	882	Public Services	Electric transmission improvement	0
263.20-2-21	Citizens Of Dewittville	E Lake Rd, Chautauqua, NY	963	Recreation	City, town, or village public parks and recreation areas	0
298.00-1-23.2	Ames, Douglass	4868 Route 430, Ellery, NY	210	Single Family Residential	Single Family Residential - Outside User	1
298.00-1-18	Bupp, Raoul	4848 Route 430, Ellery, NY	210	Single Family Residential	Single Family Residential - Outside User	1
298.00-1-12.2	PMJ Enterprises LLC	4808 Route 430, Ellery, NY	210	Single Family Residential	Single Family Residential - Outside User	1
298.19-1-5	Fletcher, Robert	4709 Route 430, Ellery, NY	210	Single Family Residential	Single Family Residential - Outside User	1
298.19-1-8.1	Santiago, Melvin	4670 Route 430, Ellery, NY	210	Single Family Residential	Single Family Residential - Outside User	1
298.00-1-9.1	Dippel, Michelle	4818 Route 430, Ellery, NY	240	Single Family Residential	Rural residence with acreage - Outside User	1
298.00-1-17	Measer, Jason	4802 Route 430, Ellery, NY	270	Other Residential	Mobile home - Outside User	1
298.00-1-21	McCanna, Daniel	4860 Route 430, Ellery, NY	422	Commercial	Diners and luncheonettes - Outside User	1
298.00-1-22	S & L Property Development LLC	4850 Route 430, Ellery, NY	486	Commercial	Minimart - Outside User	1
					TOTAL	632.2

Appendix C

Estimate of Probable Project Cost

Proposed Collection System

Item	Description	QTY	Unit	Unit Cost	Total	
1	8-inch SDR 35 PVC Sewer	22,000	LF	\$100	\$2,200,000	
2	Gravity Sewer Trenching	22,000	LF	\$50	\$1,100,000	
3	Standard 4-Foot Manhole	92	EA	\$6,000	\$552,000	
4	Gravity Wye Connection	193	EA	\$750	\$144,750	
5	6-Inch SDR 35 PVC Sewer Lateral	9,600	LF	\$50	\$480,000	
6	Jack and Bore Crossing	70	LF	\$600	\$42,000	
7	10-Inch DR 11 HDPE Pressure Sewers	20,400	LF	\$80	\$1,632,000	
8	8-Inch DR 11 HDPE Pressure Sewers	8,500	LF	\$70	\$595,000	
9	4-Inch DR 11 HDPE Pressure Sewers	10,500	LF	\$45	\$472,500	
10	3-Inch DR 11 HDPE Pressure Sewers	4,400	LF	\$40	\$176,000	
11	2-Inch DR 11 HDPE Pressure Sewers	6,350	LF	\$35	\$222,250	
12	1.25-Inch DR 11 HDPE Pressure Sewers	24,750	LF	\$30	\$742,500	
13	Simplex Grinder Pump Stations	109	EA	\$15,000	\$1,635,000	
14	Simplex Grinder Pump Lateral Kits	109	EA	\$2,000	\$218,000	
15	Duplex Grinder Pump Stations	7	EA	\$24,000	\$168,000	
16	Duplex Grinder Pump Lateral Kits	7	EA	\$2,000	\$14,000	
17	Grinder Pump Electrical Connection	116	EA	\$15,000	\$1,740,000	
18	10-Inch Valve and Valve Box	20	EA	\$5,500	\$110,000	
19	8-Inch Valve and Valve Box	8	EA	\$4,500	\$36,000	
20	4-Inch Valve and Valve Box	10	EA	\$3,000	\$30,000	
21	3-Inch Valve and Valve Box	6	EA	\$2,700	\$16,200	
22	2-Inch Valve and Valve Box	4	EA	\$2,000	\$8,000	
23	Force Main Cleanout	29	EA	\$8,000	\$232,000	
24	Air/Vacuum Release Manhole	15	EA	\$15,000	\$225,000	
25	Small Main Pump Station	6	EA	\$65,000	\$390,000	
26	Medium Main Pump Station	3	EA	\$400,000	\$1,200,000	
27	Large Main Pump Station	2	EA	\$500,000	\$1,000,000	
28	Dewittville Creek Crossing	1	LS	\$35,000	\$35,000	
29	Road Reconstruction	20,000	LF	\$200	\$4,000,000	
30	Land Acquisition	1	LS	\$200,000	\$200,000	
Subtotal of Items					\$19,620,000	
				Inflation to Construction	6%	\$1,178,000
				Contractor General Conditions	5%	\$981,000
Construction Subtotal					\$21,779,000	
				Contingency	25%	\$5,445,000
				Engineering/Legal/Administrative	18%	\$3,921,000
ESTIMATED TOTAL PROJECT COST					\$31,145,000	

SCCLSD WWTP and Collection System Improvements

Item	Description	QTY	Unit	Unit Cost	Total
	Flow Equalization Tank	1	LS	\$1,500,000	\$1,500,000
	Collection System Improvements Allowance	1	AL	\$1,000,000	\$1,000,000
	WWTP Improvements Allowance	1	AL	\$300,000	\$300,000
Subtotal of Items					\$2,800,000
				Inflation to Construction	6%
				Contractor General Conditions	5%
Construction Subtotal					\$3,108,000
				Contingency	25%
				Engineering/Legal/Administrative	18%
ESTIMATED TOTAL PROJECT COST					\$4,445,000

Summary	
Existing SCCLSD WWTP and Collection System	\$4,445,000
Proposed Collection System Infrastructure	\$31,145,000
TOTAL	\$35,590,000

Appendix D

Preliminary Project Plan of Finance

Proposed Collection System	\$31,145,000			
Existing SCCLSD WWTP and Collection System	\$4,445,000			
Total Estimated Project Cost	\$35,590,000			
	Scenario No. 1: EFC Hardship Loan & 75% Grant	Scenario No. 2: EFC Hardship Loan & 62.5% Grant	Scenario No. 3: EFC Hardship Loan & 50% Grant	Scenario No. 4: EFC Hardship Loan & 25% Grant
Interest Rate	0.00%	0.00%	0.00%	0.00%
Term Length (Years)	30	30	30	30
Percent Grant	75%	62.5%	50%	25%
Total Grant	\$26,692,500	\$22,243,750	\$17,795,000	\$8,897,500
Total Loan	\$8,897,500	\$13,346,250	\$17,795,000	\$26,692,500
Annualized Project Cost	\$296,583	\$444,875	\$593,167	\$889,750
No. of Vacant Buildable Parcels 68 Yearly Charge per Vacant Buildable Lot \$100 Total Vacant Buildable Lot Debt Service	\$6,800	\$6,800	\$6,800	\$6,800
Annual Total Project Cost Minus Vacant Parcels Charge	\$289,783	\$438,075	\$586,367	\$882,950
Est. Number of Inside District Occupied EDUs 623.2 Est. Number of Outside District Occupied EDUs 9				
Est. Yearly Debt Cost per EDU	\$458	\$693	\$928	\$1,397
Est. Yearly O&M and SLA Cost per EDU	\$354	\$354	\$354	\$354
Est. Future Total Annual Cost per EDU	\$812	\$1,047	\$1,282	\$1,751